THOUSANDS OF OPPORTUNITIES TODAY!
See the Offers to Serve, Employ, Board, Rent, Lease, Sell, Buy, Teach, Loan, Etc.
In the Want Pages

ST. LOUIS POST-DISPATCH

Sunday Post-Dispatch Today, 92 Pages
FIRST NEWS SECTION, 8 PAGES.
SECOND NEWS SECTION, 16 PAGES.
THIRD NEWS SECTION, 16 PAGES.
WANT DIRECTORY, 14 PAGES.
REAL ESTATE SECTION, 10 PAGES.
ROTOGRAVURE SECTION, 8 PAGES.
SUNDAY MAGAZINE, 16 PAGES.
COMIC SECTION, 4 PAGES.

VOL. 73. No. 270. PART ONE ST. LOUIS, SUNDAY MORNING, MAY 29, 1921. * * * * Pages 1—8 PRICE TEN CENTS

GOVERNOR FILES CHARGES AGAINST BRADSHAW AS STEP IN OUSTING HIM

Hyde Sets June 11 for Hearing Complaints of Misconduct in Office, Inefficiency and Neglect of Duty Against State Warehouse Commissioner.

PAPERS FILED WITH SECRETARY OF STATE

Executive to Act as Judge and Jury in Matter, but Commissioner Has Right of Appeal to Supreme Court for Review of Case.

By a Staff Correspondent of the Post-Dispatch.

JEFFERSON CITY, May 28.—Gov. Hyde tonight filed in the Secretary of State's office charges against State Grain and Warehouse Commissioner James T. Bradshaw, preliminary to removing him from office.

Hyde in a lengthy statement declares that Bradshaw has been guilty of inefficiency, neglect of duty, and misconduct in office, and has set June 11 at 10 a. m. as the time at which Bradshaw may appear at the executive offices in Jefferson City and make defense if he desires.

Action Authorized by Law.

Hyde in this proceeding is acting under section 5995 of the revised statues which provide that the Governor may remove the Commissioner for inefficiency of duty or misconduct in office, giving to him a copy of the charges against him and an opportunity of being publicly heard in person or by counsel, in his own defense upon not less than ten days' notice."

This step by Hyde is a development in a fight upon Bradshaw which began when the Grain and Warehouse Commissioner openly opposed passage by the Legislature of the agricultural consolidation bill, which was passed and signed by Hyde and now threatened with referendum by the Democratic State organization which combines Bradshaw's department with a number of others and open the way to the appointment of Republicans throughout the department. Bradshaw, under his appointment by Gov. Gardner has two years longer to serve at $4500 a year. He has about 105 persons in his employ at present.

Hyde in this proceeding against Brawshaw is prosecutor, Judge and jury, but his action is subject to review by the Supreme Court and Bradshaw has said that if Hyde removes him he will take the matter into court.

Text of the Charges.

Bradshaw has been continuously in office for a number of years, having been a member of the railroad and warehouse commission before creation of the present office, which he has held from its establishment. The text of the charges follows:

"I, Arthur M. Hyde, Governor of Missouri, by virtue of authority vested in me by section 5995, revised statutes of Missouri 1919, and for the purpose of removing from the office of Warehouse Commissioner of Missouri, Honorable James T. Bradshaw, now incumbent thereof, do hereby charge that the said James T. Bradshaw, Warehouse Commissioner of Missouri, has been guilty of inefficiency, neglect of duty, and misconduct of office in the following respects and particulars:

"That, notwithstanding the said Bradshaw was by the State Auditor and the Supreme Court denied recovery out of the State Treasury of the sum of $157.40 for traveling expenses outside of the State of Missouri, he nevertheless charged the same item and amount to the private inspection fund, the surplus of which was and is due the State of Missouri. (Book 1, page 43, check number 124, record of private inspection fund.)

Alleged Illegal Bills Claimed.

"That, notwithstanding the said Bradshaw was by the State Auditor refused recovery out of the State treasury of the sum of $65.44 for a trip to Minnesota, he nevertheless charged said item to the private inspection fund above mentioned. (Book 1, page 65, check number 330, record of private inspection fund.)

"That notwithstanding the Supreme Court of Missouri held that the expense of trips outside the State were not proper charges against the State, nevertheless the said Bradshaw did on Oct. 20, 1920, charge said private inspection fund and receive therefrom the sum of $103.34 for a trip to Minneapolis. (Book 1, page 173, record of private inspection fund.)

"That notwithstanding the salary

Continued on Page 2, Column 7.

HENRY FORD THINKING OF HARNESSING THE MISSISSIPPI AND ITS TRIBUTARIES AS HE DID THE LAZY LITTLE RIVER ROUGE

Auto Manufacturer Tells Post-Dispatch Reporter He Will Descend Stream to Study Out Plan.

By a Staff Correspondent of the Post-Dispatch.

DETROIT, May 28.—The River Rouge rises in Wayne County, Michigan, and runs 23 miles to the outskirts of the City of Detroit where its outpouring makes only a small reddish smudge in the blue waters of the Detroit River.

It is a little, lazy river, given to turbulence only when freshets lift it out of its banks and send it rampaging among the farms in the valley through which it passes.

One of these farms is that upon which Henry Ford was born and which he now has surrounded with an 1100-acre residential estate. Puddling along the river one day, a notion came to Ford. It was a notion that rivers, like men, are troublesome when they are listless idlers. As is said to be his practice, he began the very next day to bring the notion to expression.

How River Was Made to Work.

He built nine dams in the Rouge. Beside each dam, he installed a turbine; beside each turbine, a workshop. He spent $1,000,000 reforming the Rouge. Thereafter the river ceased its idling and began to work. It now furnishes energy which turns the turbines that move the lathes in nine shops in nine villages where no industrial employment had existed before. The smallest plant has 50 horsepower and employs 20 men. The largest has 200 horsepower and employs 200 men.

Now that the Rouge has quit idling, it has lost much of its turbulent, seasonal destructiveness and has become a steady as well as an industrious stream.

Ford, who magnified a pattern for a simple gasoline engine into a motorcar industry whose plants are valued at more than $200,000,000 and which, employing 90,000 men, can produce 1,000,000 automobiles and tractors each year, now is magnifying the River Rouge notion in his thoughts to apply to the Mississippi and all its tributaries, from the larger, like the Missouri, to the smaller, like the little, lazy Rouge.

Believes in River Reform.

He believes that if the Mississippi, like the Rouge, could be reformed into a well-behaved stream that the thousands of acres reclaimed from inundation would contribute in products an incalculable addition to the wealth of the Mississippi Valley. He believes that if the thousands of other swampy acres could be made to shed their water that further great wealth could be piled up in the valley. He believes that if the Mississippi could be transformed from an uncertain, irresponsible stream with innumerable shifting bars into a fixed channel of even depth that boats would navigate it more freely and would carry forth to the world products now impounded on valley farms because of prohibitive transportation costs.

He is inclined to believe that dams will reform the Mississippi as they did the Rouge. He believes that the further dams are extended up the tributaries and the tributaries of tributaries the more absolutely will the river be in control.

He believes further that, is, as on the Rouge, hydro-electric plants are installed beside those dams that cheap power would be distributed over the valley so evenly that the drift of population toward the cities, now the seats of industry, would be checked. Ford believes that this latter is the most desired of all the benefits and if seized would be the making of the valley and the salvation of the nation.

As he began the next day to give the River Rouge expression, he believes that this is the time to give the larger notion expression. The notion is that the problems—reclamation, flood control, navigation and power—should at this time be rolled into one large problem and its solution undertaken.

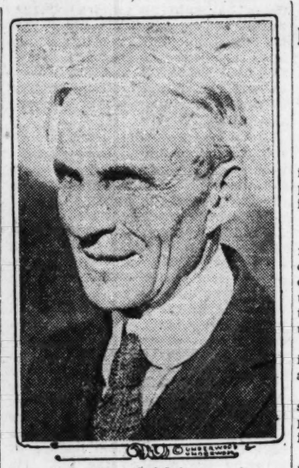
Plans Descent of Streams.

He is not certain that dams will accomplish the end, but he proposes to seek what will. He told the writer, a reporter for the Post-Dispatch who visited him in Detroit this week, that he would begin his definite acquaintance with the problem next month, when he expected to begin a descent of the river at Minneapolis, going as far south as Memphis, or as far as a two weeks' journey would take him.

"I know the river is there waiting," he said. "This thing can be done. I want to find out how."

The reporter sought Ford because of a report that had reached St. Louis that he had interested himself in the Mississippi River. The interview took place in an office at Dearborn, about 15 miles from Detroit and near Ford's residence. The office formerly was the office for a temporary tractor plant which Ford established at Dearborn and later abandoned. He now uses the office as a retreat from the hundreds who seek him at other plants.

The interview was quite lengthy. It consisted of a series of brief sentences and phrases from Ford, who seemed to be giving only flashing glimpses of what was passing in his mind. However, an associate who is familiar with the notion as it is shaping itself in Ford's mind, was present and supplied elucidating passages during frequent intervals at which Ford absented himself from the office. The fact that he returned after each departure and renewed consideration of some phase of the problem seemed to indicate that he is engrossed with the notion, as his associate says he is.



HENRY FORD

Blue prints of water power projects which hung about the walls seemed also to attest the fact. One was for Ford's new Hudson River project, which is the operation of a Ford plant on Green Island, N. Y., with power from the river. Another was the Hamilton, O., hydro-electric plant of the Ford company, already

Financing, He Declares, Is the Least Worry and He Sees Vast Returns From Power Developed.

in operation. There were other plans for lazy rivers, like the Rouge, in the vicinity of Detroit.

Accepts Plan as a Fact.

He seems to have accepted as a fact that there is some plan for accomplishing the regeneration of rivers and is concerned only with what the plan is. In response to a question as to when the work should be undertaken, he replied:

"Right now," and then, as he did in many other answers, he appended a question of his own: "Why not?"

To a direct question of how, he answered: "I don't know, do you," but presently he added in a musing fashion: "Dams, I guess."

"You see," he continued, "the trouble with the river is that the water all runs out."

He explained that he understood that the chief difficulty with navigation of the river was that it carried great volumes of silt which it deposited according to its own eccentricities at various points impeding free movement of boats and requiring great expenditures for dredging. He intimated that for this reason, he thought that the proposal that the Government expend $100,000,000 for the channel improvement of the Mississippi, Missouri and Ohio rivers would be a waste, as the river would set to work filling up the dredged places.

Dams, he thought, was the logical way to make the river navigable because they would slow the river's current and it is known that as the flow is decreased the volume of silt carried declines. He said also that dams would fix a certain navigable depth—nine feet, if desired—and

Continued on Page 2, Column 6.

CORRUPT UNION AGENTS GOT MILLION A YEAR, HE CHARGES

Assistant Prosecutor at Chicago Puts Grand Jury to Work on $200,000 "Yellow Dog" Fund.

CHICAGO, May 28.—George E. Gorman, Assistant State's Attorney, today set the annual tax which corrupt union business agents levy on building construction work in Chicago at $1,000,000. He charged that at least $5,000,000 had been collected in the last five years.

The estimate was based on the week's investigation of the Chicago building situation, and Gorman announced an immediate grand jury investigation of an alleged $200,000 "yellow dog" defense fund said to have been collected for their own defense by indicted labor leaders.

U. S. INVITED TO NAME MEMBER OF GUARANTEES COMMISSION

Place Being Held Open by Reparations Body Which Has Chosen All Other Representatives.

By the Associated Press.

PARIS, May 28.—The United States has been invited to name a member of the Guarantees Commission and a place has been held open for an American representative, the other members having been chosen by the Reparations Commissions.

Roland W. Boyden, who has resumed his seat with the Reparations Commission on instructions from Washington, has informed the commission that he has not received any orders from the American Government with regard to the Guarantees Commission.

SPECIAL GERMAN COURIER TO CARRY $200,000,000 TO ALLIES

Twenty Drafts for $10,000,000 Each, to Apply on Reparations Account, Said to Be Record Remittance.

By the Associated Press.

BERLIN, May 28.—A special Government courier will leave for Paris tonight with 20 drafts on the Imperial Treasury of $10,000,000 each to be handed the Allied Reparations Commission on account of the reparations owed by Germany.

This is believed here to be a record remittance.

DUBLIN MAYOR LEAVES U. S.

Laurence O'Neill Announces "White Cross" Has $5,000,000.

By the Associated Press.

NEW YORK, May 28.—Laurence O'Neill, Lord Mayor of Dublin, who has been in the United States for several weeks in the interest of the Irish White Cross, sailed today for Ireland on the Ryndam. He announced that the White Cross had $5,000,000 to be used solely for succor to needy Irish.

Illinoisan Dies From Sunstroke.

Special to the Post-Dispatch.

PANA, Ill., May 28.—Joseph Calvin died suddenly from sunstroke today at the home of his brother near Assumption, north of Pana. He was 50 years old and four children survive him.

MAN AND WIFE HELD UP; RINGS VALUED AT $1250 TAKEN

Arthur Green Reports Robber, Who Accosted Them in Washington Terrace, Also Got $35.

Arthur Green of 5567 Waterman avenue telephoned to the police of the Page Boulevard Station last night at 10:30 o'clock that a few minutes before as he and his wife were passing 31 Washington terrace, a man pressed a revolver against him, ordered him and his wife to throw up their hands and took $35 from him and four diamond rings which he valued at $1250 from his wife.

He said that the man apparently was about 35 years old and spoke with a foreign accent.

POTATOES, 30 CENTS A BUSHEL, REACH LOW MARK OF SEASON

Old Stock Selling at 50 Cents a Hundred in Chicago—Price Was $7.50 a Year Ago.

By the Associated Press.

WASHINGTON, May 28.—Potatoes reached the lowest price of the season in the last week when old stock sold in carloads at Chicago for 50 cents per 100 pounds or 30 cents a bushel, according to reports today to the Bureau of Markets. A year ago the price was $7.50. In most large Eastern wholesale markets the price range today is from 75 cents to a dollar.

ZIEGFELD FROLIC IS NO MORE

Broadway Glow for Eight Years Put Away by Prohibition.

Special to the Post-Dispatch.

NEW YORK, May 28.—On of the principal contributing lights in the traditional flow of Broadway's night life, the Ziegfeld Midnight Frolic, is no more. It flickered and died tonight on the New Amsterdam roof to the tune of "He's a jolly good fellow." In its eight years it has entertained thousands, but prohibition is too much for it. In Paris, Berlin, Rome and other cities abroad the Ziegfeld Midnight Frolic has been copied.

It is understood the Frolic may reopen next season, but not in New York. It may be added to the night life of London through an agreement with Gilbert Miller, the London producer.

HISTORY TO COST $1,500,000

K. of C. to Launch Movement for New American History.

By the Associated Press.

CHICAGO, May 28.—John H. Redding of Denver announced today that the Knights of Columbus would launch a movement to produce a new American history written by eminent historians of different races at an estimated cost of $1,500,000.

25-Minute Earthquake Recorded.

By the Associated Press.

WASHINGTON, May 28.—An earthquake described as of moderate intensity and estimated to be 1400 miles from Washington, was registered on the seismograph at Georgetown University today. The tremors began at 4:10 and continued until 4:35 p. m.

CHIEF MEMORIAL DAY CEREMONY TO BE AT BARRACKS

Exercises to Be Conducted by Veterans in National Cemetery After Parade Downtown Tomorrow.

DAY TO BE GENERALLY OBSERVED IN CITY

Flowers Will Be Strewn From Free Bridge While Subchasers Pass, in Honor of Navy Men.

Memorial day will be generally observed in St. Louis tomorrow. Schools, banks, exchanges, city offices, courts and many business establishments will be closed.

Some advance observances will take place today, the chief of which is the civic music program in the Municipal Theater.

Tomorrow's principal ceremonial will be at Jefferson Barracks and the National Cemetery, adjoining the barracks. Members of the Grand Army of the Republic, Spanish War Veterans, American Legion and other military organizations and auxiliaries, will go to the barracks by river and rail, arriving there by 2:30 p. m. The steamer St. Paul will leave Washington avenue at 1:30 p. m., and a special train of the Missouri Pacific will leave Union Station at 2.

Troops to Pass in Review.

After the arrival at the barracks, the military organizations will assemble on the north side of the parade grounds, and will be assigned to their positions by the Grand Marshal. When the column is formed, the troops of the barracks post will pass in review, commanded by Col. John H. Parker, and will escort the military organizations to the National Cemetery. The column will move at 3:15 p. m. During the march, minute guns will be fired.

At the cemetery, exercises will be conducted from the rituals of the G. A. R. and other organizations. Lincoln's Gettysburg address will be read by J. W. Lanly, and Gen. John A. Logan's address by C. Steiner. The Children of America Loyalty League will sing.

Before the departure for the barracks, there will be a parade of the Spanish War Veterans and the American Legion, with veterans not members of organizations, on Twelfth street. Col. E. J. Spencer is marshal, Col. A. C. Orrick, chief of staff, and Maj. A. A. Marquardt, Adjutant-General. The parade will form at 12:15 p. m.

The parade will be in six divisions. The first will consist of the marshal, aides and foreign Consuls. The aides will include representatives of the military organizations in line. This division, forming the head of the column, will form on the west side of Twelfth street, at the north line of Market street.

The second division will consist of the First Regiment Infantry, National Guard of Missouri, with Col. C. S. Thornton commanding, and will assemble on the west side of Twelfth street, between Chestnut and Pine streets.

The third division, composed of Spanish War Veterans, commanded by H. H. Hopkins, will assemble on the west side of Twelfth, between Pine and Olive streets.

Foreign Veterans to March.

The fourth is the World War Foreign Veterans and International Colors Division, and will form on the west side of Twelfth, between Olive and Locust streets. This will include British, Canadian, French, Belgian, Italian and Czecho-Slovak veterans. Louis C. H. Perlick will be commander.

American Legion posts will form the Fifth Division, assembling on the east side of Twelfth street, from Locust street as far north as necessary. Twenty-four posts are listed in the official schedule. The American Legion band will head this division. War veterans not members of the legion are asked to march with this division.

In the Sixth Division, forming on the east side of Twelfth street, near Washington avenue, disabled veterans, headed by Thomas L. Martin, and women's auxiliary organizations will appear.

The parade, except the Sixth Division, will move south on the west side of Twelfth street to Market street, then on the east side of Twelfth street, north, to Washington avenue, and east to the place of embarkation on the steamboat. The Marshal and aides, with general officers of the military bodies, will review the parade from a stand on the east side of Twelfth street, opposite Hotel Jefferson.

A memorial observance in honor of men of the navy will be held at 10 a. m. on the Free Bridge, when flowers will be strewn on the Mississippi by a group in which the La-

Continued on Page 2, Column 1.

CONNORS ADMITS 5 SAFE BLOWINGS AND ONE BURGLARY

Five-Time Convict Was Preparing to Rob Drug Store Again When Caught in His Candy Store.

ESCAPED ONCE AS PATROL WAGON CAME

Was Not Alarmed When He Blew Safe in the School for the Blind and Obtained $100.

Fred Connors (New York Blackie), 47-year-old safe blower and five-time convict, who was captured Thursday night in the candy and notion store which he conducted at 1714 North Taylor avenue as a "blind" to his operations in St. Louis, yesterday admitted responsibility for five safe blowings and one burglary which heretofore have been unsolved by the police.

The safe-blowings were those at the Free Laundry, 5576 Easton avenue on Sept. 14, 1920, nothing obtained; Mathis Fish Co., 2700 Franklin avenue, Sept. 27, 1920, nothing; St. Agnes Coal Co., 6012 South Broadway, Oct. 5, 1920, $720; West End Laundry, 4325 Finney avenue, Feb. 12, 1921, $200, and the Missouri School for the Blind, 3815 Magnolia avenue, March 5, 1921, $100. The burglary was that on May 18, 1921, of the Huger Drug Co. at Grand and North Market street, where he obtained $9.50.

Confessions Surprise Police.

Connors surprised the police when he entered into a detailed discussion of his operations in St. Louis. They expect beginners and youthful criminals to confess, but declare that loquaciousness on the part of an old hand, such as Connors, who has himself declared that he worked alone to maintain absolute secrecy, is unusual.

Connors, during his talk, made use of slang and vernacular new to the police. He referred to a safe as a "Johnson," and explained that it was a term used for identification purposes among safeblowers who refer to themselves as "Johnson boys." He illustrated uses of the terms by saying that if a safeblower met any person whom he thought he recognized as a safeblower the "feeling-out" salutation would be: "Have you seen Johnson?" Connors referred to nitroglycerin as "midnight julep" and called his expedition about the city studying the scenes of intended operations "scout duty."

At the opening of a conversation with Chief of Detectives Hoagland he appeared morose and sullen, but began to consider the probability of his conviction under the habitual criminal act, the penalty for which is life imprisonment. He mentioned in this connection, the fact that he had served five prison sentences. Chief Hoagland also told him that his wife had been talking, referring to an interview with Mrs. Lorna Connors, which the Post-Dispatch printed exclusively yesterday and reprints today.

Was Preparing for Burglary.

Suddenly Connors remarked, "Oh, I guess they'll throw the key away on me this time," and began talking. "You fellows came 30 minutes too soon," he said, referring to his arrest. "I had my kit packed to go over to Huger's drug store. I was over there once before and kicked it in, but before I had time to touch the Johnson there was a rumble (police rattle) at the door and I beat it."

Police records were examined and showed that the drug store of Bernard C. Huger at Grand avenue and North Market street was entered through a barred rear window on May 18 last, ransacked and $9.50 stolen.

"I liked the dump so well," Connors remarked, "that I put it down on my list for a return visit."

"I suppose I might as well tell the whole thing," he continued. "You know I always traveled alone, but some other guy might get rapped for some of the things I did alone."

He complained of the criticism of detectives on the mornings following his failures to open some of the safes he tackled. Detectives said following the attempt to enter the safe of the Free Laundry that the work was apparently that of amateurs.

"The nitro-glycerin was weak and two shots wouldn't do it," he said. "I had only two caps and would have finished the job had I had more."

He then explained that dynamite was of different strengths, some containing what is known as 90 per cent nitroglycerin content, while other contains only 40 per cent. He said that he frequently was forced to use dynamite on which the nitroglycerin content was not indicated and that he frequently underestimated the strength of the nitroglycerin he obtained from the boilings. When he chanced to use nitroglycerin ob-

Continued on Page 3, Column 2.

FREIGHT RATE $6.25 ON SHIPMENTS THAT BRING FARMER $21.96

Vouchers Submitted by Farmer Tell How Railroads Get Their Share for Short Haul.

The Post-Dispatch has received the following letter from a Missouri farmer, calling attention to the plight of the farmer that has come with lower prices for his products and higher freight rates:

St. Clair, Mo., May 26, 1921.

Editor Post-Dispatch:

That you may have some direct information as to the kind of deal the farmer is getting, I am sending you herewith some vouchers which speak for themselves.

The first one was for a veal calf, 30 days old. (Two gallons milk per day at 25 cents a gallon, or $15.) You will see by the voucher the calf brought $8.25. Of this, the railroad company took $1.98, leaving me $6.27. The next was for a calf 40 days old. (Two gallons milk a day at 25 cents a gallon, or $20.) The calf brought $10.63. Of this the railroad took $2.27, leaving me $8.35. In other words, the railroad is taking about one-fourth of the market price for a 52-mile haul.

The other voucher was for a five-gallon can of cream, which brought $3.08; transportation was $2.00, leaving me $1.08 for 14 pounds of butter fat.

How much longer can we farmers stand this? Respectfully,

GILBERT LAY.

Vouchers attached to the letter verify the statements regarding the prices received for the calves and the cream.

For the benefit of the city dweller it may be stated that Lay's reference to milk at 25 cents a day for the calves which he sold is to what it cost him to raise the calves, $15 in the first instance and $20 in the second. With this conservative view of the expense, which, of course, does not take into account small items which might be classed under the urban "overhead," Farmer Lay lost $8.73 on the first calf, and $11.65 on the second.

HARDING ASKS YOUNGSTERS TO DECIDE FATE OF PREYING BIRDS

"Judge" Picks "Jury" of Boys and Girls, and Allows Two Weeks for Solution of Problem.

By the Associated Press.

WASHINGTON, May 28.—President "Judge" Harding impaneled a youngster "jury" today to determine what fate should befall birds that prey on other birds. And to be structly up to date about, "Judge" Harding named girls as well as boys on the jury and ordered it to study the problem and report in two weeks.

The children called at the White House as members of the John Burroughs Club to present a book on "Birds in Washington" in connection with the closing day of the American Forestry Association's forest protection week. They told the "Judge" how birds eat up bugs that otherwise would eat up trees and crops. Then Mr. Harding asked about birds that kill other birds and nobody could answer, so he named the jury.

Business thus disposed of the "Judge," "the jury" and Laddie Boy, White House Airdale, went owl-hunting at a big pine tree in the executive mansion ground.

"BE SQUARE WITH EVERYONE"

Secretary Hughes Says Policy Would Solve World Problems.

By the Associated Press.

WASHINGTON, May 28. — Secretary Hughes was the guest of the Washington Alumni Chapter of Delta Upsilon College Fraternity, of which he is a member, at a dinner in his honor tonight.

In his address Secretary Hughes said all of the problems of America or of the world can be solved by adherence to the motto, "Be Square With Everyone."

FAIR AND SLIGHTLY COOLER TODAY; CLOUDY TOMORROW

THE TEMPERATURES.

7 a. m.	73	4 p. m.	89
9 a. m.	81	5 p. m.	89
11 a. m.	86	6 p. m.	88
1 p. m.	89	7 p. m.	87
3 p. m.	90	8 p. m.	85
3 p. m.	90	9 p. m.	83



Official forecast for St. Louis and vicinity: Fair today; tomorrow, partly cloudy; slightly cooler today.

Missouri—Fair today, becoming unsettled tomorrow; slightly cooler in north portion today.

Illinois — Fair today and probably tomorrow; slightly cooler in north and central portions today.

WASHINGTON, May 28.—Weather predictions for the week beginning Monday, issued by the Weather Bureau today, include:

Upper Mississippi and Lower Missouri Valleys: Temperature below normal; occasional local showers.

MARTIAL LAW FORECAST FOR ALL IRELAND BUT ULSTER

London Times Says Cabinet Has Decided to Send Large Reinforcements for Crown Forces Against the Republican Forces in South and West.

KITCHENER PLAN OF BLOCKHOUSES LIKELY

Naval Patrol of Coast Also Reported Considered; Sir James Craig Arranging for Opening of the Northern Irish Partliament.

By the Associated Press.

LONDON, May 28.—The Cabinet has decided to send large re-enforcements to Ireland and it is rumored that new measures are to be adopted against the Republican forces in the South and West, according to an announcement by the London Times.

"The Government's policy for sterner repression of the criminal elements in Ireland," as it is phrased in authoritative quarters, involves the strengthening of the crown forces in Ireland.

There is some likelihood of the extension of martial law to the whole of Ireland except Ulster, but the initiative rests with Gen. Sir Nevil Macready, the Military Commander of Ireland. It was officially stated today that the reinforcements to be sent will be considerably less than 50,000 in number.

The reported decision of the Government to increase the troops in Ireland is the subject of various rumors. Newspaper versions of the situation differ considerably, the most striking story being that of the Daily Sketch.

Martial Law Mentioned.

Among the objects attributed to the Government by the Daily Sketch are the establishment of martial law throughout the whole of Ireland, a system of blockhouses such as the late Field Marshal Kitchener adopted in South Africa and wide military operations in combination with the navy around the coast to afford greater precautions against the entry of persons and goods.

The Daily Mail asserts that garrison troops abroad which can be spared are being brought home to release troops in England for service in Ireland.

One version of the situation is that the augmentation of forces concerns special constables and Black and Tans, which may be followed by an increase in the troops. There is no confirmation of any of the rumors.

Dublin Area Is Invested.

Crown forces invested a large area around Dublin Mansion House today and cordons of the military held several streets, at the ends of which barbed wire entanglements were placed.

Exhaustive searches of the houses in the neighborhood were immediately commenced. The crown forces claimed to have captured the headquarters of the Irish Republican army in a recent raid.

Courtmartial of 18 Auxiliary Cadets on Looting Charge Begun.

By the Associated Press.

DUBLIN, May 28.—The courtmartial of 18 auxiliary cadets charged with looting in Antrim on Feb. 19 last in connection with which Brigadier-General Crozier, former head of the auxiliary or "Black and Tan" forces resigned, opened here today.

The indictment covers two separate raids and charges conspiracy for the purpose of robbery, actual theft and the receiving of stolen goods. The crown counsel described the offenses as mean, despicable and a discredit to the crown forces and asked for conviction of all the men. The trial, which is expected to occupy several days, was then adjourned until Monday.

Sir James Craig Goes to London to Arrange for Opening of Parliament.

By the Associated Press.

BELFAST, Ireland, May 28.—Sir James Craig, Premier Designate for Ulster, has gone to London to arrange for the details of the ceremony attending the opening of the new Northern Parliament, June 7. The Ulster Unionists still express the hope that either King George or the Prince of Wales will formally open the proceedings and decry the "exaggerated" idea the people of England have concerning conditions in the six Ulster counties, which the

Continued on Page 3, Column 5.

BRIAND WANTS REPORT BY SPECIAL COMMISSION ON SILESIA SITUATION

French Premier Sends Note to Britain Pointing Out That Germans Continue Operations and Suggesting Plebiscite Question Await Restoration of Order.

NEUTRAL ZONE IN AREA FAVORED

Council of Ambassadors Virtually Approves Plan to Keep German and Polish Irregulars From Continuing to Fight.

By the Associated Press.

LONDON, May 28.—Premier Briand of France has presented a note to the British Foreign Office, pointing out that the Germans are continuing their operations in Upper Silesia and suggesting that the plebiscite question await the restoration of order with the arrival of British effectives.

The French Premier is further of the opinion that, since the reports of the Allied High Commissioners are not unanimous, it is desirable that the question be submitted to a special commission, including lawyers and diplomats, who would communicate their findings to the Supreme Council.

In official circles here it is pointed out that it is essential to hold a meeting of the Supreme Council at the earliest possible moment.

The British proposal, formally made to the Council of Ambassadors for the creation of three zones in Upper Silesia to be occupied by the Poles, Germans and the allies, respectively, is favored by the Italians, and it is hoped the French Government also will agree to the plan.

By the Associated Press.

PARIS, May 28.—Contrary to expectations, no date has yet been fixed for the meeting of the Allied Supreme Council at Bologne.

Premier Briand, it is understood, proposes to give the question of a division of the district over to experts, the Supreme Council not to make its decision before receiving the report of this technical examination.

The Allied Council of Ambassadors has virtually approved a plan to establish a neutral zone between the German and the Polish forces in Upper Silesia. It decided at its meeting this forenoon, however, to obtain further information desired before taking definite action.

British Troops Being Distributed in Disputed Area.

By the Associated Press.

OPELIN, May 28.—The vanguard of British troops from the Rhine, who, supplemented by airplanes and tanks, are expected to assist in reestablishing order in Upper Silesia, arrived here last night. They are being distributed from here to Kreuzburg, where British general headquarters has been established.

In British quarters it was said yester that if this number of troops was unable to suppress the Polish insurgents, sufficient reinforcements for that purpose had been promised—"no matter how many thousands are required."

Berlin Hears British Are Sending Division to Silesia.

By the Associated Press.

BERLIN, May 28.—An entire British division, instead of four battalions, is being dispached to Upper Silesia at once, according to information received here. It will travel with full field equipment and be under the command of Gen. Henniker. Col. A. G. Wauchope of the Black Watch, passed through Berlin today on his way to Oppeln.

CHIEF MEMORIAL DAY CEREMONY TO BE AT BARRACKS

Continued From Page One.

dies of the G. A. R. and navy officers stationed here will take part.

Three submarine chasers will pass under the bridge while the flowers are being scattered upon the water. School children and relatives of members of the navy are requested to take flowers to the bridge for use in this observance. Talks will be made by the Rev. Father Thomas Kennedy and Commander Oates of the Naval Recruiting Station. Children of Kingdom House will sing.

Subchasers to Fire Salute.

After the completion of this exercise, former navy men and Naval Reserve men and officers, will march to Twelfth street, and will take part with the army service men in the ride to Jefferson Barracks and the exercises there. As many as possible of the navy men will be taken to the Barracks on the submarine chasers. The chasers will fire a salute of 21 guns at noon, and will accompany the steamboat down the river.

The Ashland School Drum Corps of 60 boys will lead the navy men in the parade.

The annual decorating of the graves of soldiers, in various cemeteries, will be carried out by the Women's Relief Corps, Ladies of the G. A. R. and other auxiliaries. The statue of Gen. Grant in City Hall Park will be decorated.

All flags should be at half-mast until noon, according to an announcement by the G. A. R. The G. A. R. has asked that bells be tolled from noon to 12:05 p. m., and members of the organization will remain silent and uncovered during this time.

Memorial Day exercises will be held in Webster Groves, with participation of all civic and fraternal, as well as military organizations, and of schools and Sunday schools. Confederate veterans have been invited to take part with those of the Union army. Dr. Arthur Mather will be the chief speaker.

Services for Former Soldiers.

Two special church services for former soldiers will be held today. The Spanish War Veterans will attend Union Methodist Church, on Delmar boulevard near Grand avenue, this morning, and will assemble at Grand avenue and Lindell boulevard at 10:30 and march to the church. British and Canadian veterans will attend the Church of the Ascension, Cates and Goodfellow avenues, this morning and will assemble at 10:30 at Delmar boulevard and Goodfellow avenue.

Railroad city ticket offices will be closed tomorrow, but railroad freight depots will be open all day.

Some women's auxiliary organizations are asking that poppies be worn tomorrow, in remembrance of the men whose bodies lie in France and Flanders.

Memorial Services Today and Tomorrow in East St. Louis.

A two-day program to pay tribute to the soldier dead will be held in East St. Louis, starting this afternoon with the dedication of a grave site and shaft in Greenwood Cemetery, and ending tomorrow afternoon when the G. A. R. will conduct Memorial day services and decorate graves in Mount Hope Cemetery.

Members of the American Legion and Spanish-American War Veterans will assemble at 2 o'clock this afternoon at the city hall and proceed in special street cars to Greenwood Cemetery where the dedicatory exercises will be conducted. The principal address will be made by the Rev. J. M. Pepper, pastor of the Lansdowne Baptist Church, who served overseas as a chaplain. This evening the Rev. Mr. Pepper will conduct Memorial day services at the Lansdowne Baptist Church.

Sailors and marines will conduct Memorial exercises on the center pier of Eads bridge at 8 a. m. tomorrow, flowers being strewn on the river. At 9:30 there will be a parade from the city hall and return of members of the various veterans' organizations, auxiliaries, unattached veterans, Boy Scouts, Camp Fire Girls and Girl Scouts. Thomas L. Fekete Jr., who was Major in the 124th Field Artillery, and the Rev. Dr. E. Combie Smith of St. Louis will speak in city hall square after the parade.

Memorial Day Messages of Wilson, Pershing, Weeks

Former President Says We Must Do Our After-War Duty to Enjoy Full Memorial Day Pride.

By the Associated Press.

WASHINGTON, May 28.—Memorial day messages bespeaking a reaffirmation of loyalty and service to the nation on the part of the American people were issued tonight by General Pershing and Secretary of War Weeks.

General Pershing declared that Memorial day "should symbolize a new consecration of our lives to service," while Secretary Weeks said it was on Memorial day, in the presence of our dead, that Americans can renew their faith in our ideals and institutions and reaffirm their pledge of unceasing loyalty to the republic."

Pershing's Message.

"Memorial day each year comes to us in the height of Spring time with all nature in blossom," said General Pershing. "It is the season when the world bursts forth in the beauty of new life, and new hopes, and when warm sentiments fill the human heart. In the midst of these surroundings our thoughts turn backward to the memory of loved ones, and we gather to honor the services and heroism of those who gave their lives to the country. We live over again with them the days of pleasure and sorrow as we review their service and sacrifice. While our hearts are saddened, I like to think that those whom we remember are here with us and that they understand why we are assembled.

"I like to feel that our new resolves spring from the rich heritage that they have left us. The season should symbolize a new consecration of our lives to service. It should cause us to reawaken our own patriotism, and renew our ideals of brotherly love and devotion to country. It should move us to search our souls for evidence that life is not a mere selfish pursuit of pleasure, or wealth, or fame. It should teach us to understand that each one is called upon to contribute to the well being of mankind and that the greater our devotion and our sacrifice, the more worthy will be our contribution to our fellow man."

Week's Message.

"Lest we forget," said Secretary Weeks, "there comes a time in the spring of each year when the nation turns from its business and industry and its citizens lay aside the implements of their professions and trades to gather in the secluded and shady paths of our national cemeteries to do honor to the nation's dead. It is a day when we turn our faces to the past instead of the future and recall the deeds of the heroic dead, whose sacrifices have made and preserved us a nation.

"I do not think we could adopt a more beautiful way of remembering our dead than the annual custom of placing flowers on the graves of those who have passed through the gateway; and it is on Memorial day, in the presence of our dead, that Americans can renew their faith in our ideals and institutions and reaffim their pledge of increasing loyalty to the republic.'

Wilson Breaks Silence.

Woodrow Wilson has broken the silence maintained since he retired from the White House on March 4, in a Memorial day letter to the editor of "The Stars and Stripes," published in that soldier periodical. The full text of the former President's letter follows:

"Memorial day has always been one of our most solemn and thoughtful anniversaries when we recalled great memories and dedicated ourselves again to the maintenance and purification of the nation, but this year it has an added and tremendous significance because the memories and sacrifices of the great war are now among the most stimulating of the recollections of the day.

"We celebrate the immortal achievements of the men who died in France on the field and in the trenches, far away from home, in order that both our own people and the peoples across the seas might be delivered from the ugliest peril of all history. It is our privilege not only to indulge a high and solemn pride and grief for the heroes of that great struggle, but also to rededicate ourselves to the achievement of the great objects for which that war was fought. We shall not be happy; we shall not be able to enjoy the full pride of the day's recollections until we have made sure that the duties that grew out of the war have been fulfilled to the utmost.

"Are we sure? If we are not shall we not soon take steps to do whatever has been omitted?

"Cordially yours,

"WOODROW WILSON."

Wreath for American Cemetery in Name of the British Army

LONDON, May 28.

By the Associated Press.

OFFICIAL announcement was made today that a wreath would be placed in the American Cemetery at Winchester Monday, American Memorial Day, in the name of the British Army, as "a tribute to our gallant American comrades who fell in the war."

Funerals Today and Tomorrow of Men Who Fell in France.

The bodies of many St. Louisans who were killed in action overseas, which have been returned to their homes, will be buried here today, tomorrow and Tuesday. A few were buried yesterday. A number of the funerals will be at National Cemetery, Jefferson Barracks. The American Legion plans to participate in all of them. Still other bodies are expected within the next few days. The Government is returning thousands of bodies from France.

12 of the Funerals of War Dead to Be Held This Week.

Among the funerals to be held this week are those of Victor Fromm, Corp. William H. Eichholtz, Murt Nolan, Corp. Walter C. Dietrich, Sergeant-Major Robert E. Fitzgibbons, Roland S. Bracy, John Conway, Otto Kurstedt, Clifford Beard, Joseph Smith, Anthony A. Renken and William H. Noonan Jr.

Funeral of Navy Machinist Roll.

The funeral of Milton L. Roll, 19 years old, a machinist in the Navy, who was drowned accidentally at Guantanamo Bay, Cuba, May 2, was held here yesterday. Services were at Reber Place Congregational Church and burial was in National Cemetery, Jefferson Barracks. Roll was the son of Mrs. Carrie Roll of 5412 Columbia avenue, and the brother of Urith, Cliff, Virginia and Wyona Roll. He is said to have drowned when he attempted to leap from one ship to another when they were anchored together in the bay.

DOCTOR HELD AFTER DEATH OF MAN HE FOUGHT IN HOME

Former Army Officer Said to Have Been Battered With Household Utensils.

By the Associated Press.

DAYTON, Tenn., May 28.—Dr. W. P. Allen is held in jail here for the killing of Burch C. Gardenhire, former army officer and member of a prominent Tennessee family, at the physician's home last night.

According to evidence produced at the Coroner's inquest and information from other sources, Gardenhire went to the Allen home last night and the two men became involved in a difficulty, which was patched up. Later the trouble flamed anew, when it was charged Dr. Allen knocked Gerenhire down with a pitcher and then attacked him with every kind of utensil to be found in the room. When persons who were attracted by the screams of Mrs. Allen entered the home, household utensils of every description were scattered over the floors.

Gardenhire died this morning from his injuries. He was an officer in the world war and served in the Spanish-American war. He has a brother, Col. William Gardenhire, in the United States army.

DEMOCRATS PLAN FIELD DAY AGAINST HARVEY TUESDAY

Senators to Begin Series of Readings of Condemnations in Various Sections for Speech in London.

REPETITION EVERY FEW DAYS LIKELY

Opponents of Ambassador to England Arrange for Steady Fire of Criticisms, Backed by Letters.

Special to the Post-Dispatch.

WASHINGTON, May 28.—There are troublous times ahead for Ambassador George Harvey. Public sentiment is being aroused, especially among the women, as a result of his utterances at the Pilgrims' Day Dinner in London. Indignation meetings are being held in various sections of the country. Resolutions are being adopted, protesting against Harvey, and these soon will deluge members of Congress.

Next Tuesday has been tentatively fixed by several Democratic Senators for making a field day against Ambassador Harvey. These Senators are systematically clipping from the newspapers accounts of meeting held by associations, societies and clubs at which resolutions of denunciation were adopted. It is intended to read the most of this collection into the Congressional Record, accompanying that process with such fitting and appropriate comment as may best meet the situation from their viewpoint.

Some Senators already are receiving communications from their people back home in which unpleasant things are said about Ambassador Harvey. Resolutions are inclosed in which the repudiation of Harvey is demanded in words that are not minced or meaningless.

It is said that the performance outlined for next Tuesday may be frequently repeated. Apparently, there will be no falling off in good material with which to while away a dull hour in reading to the Republican Senators who confirmed Harvey, despite the earnest remonstrances from the Democratic side. Hence, it may happen that every few days attention will be called to the Pilgrims' day speech of the American Ambassador at London. This will not prove pleasing to the Republicans, and many a sharp passage is expected when the Democrats begin to rub it in.

Senator Penrose today received an exceptionally warm resolution from the War Mothers of Pennsylvania. They demand repudiation by the President of the words used by Harvey which are declared an "insult." The resolution was signed by officers of the Pennsylvania State Chapter, National War Mothers.

It is known that the contemplated action of Democratic Senators will not in the least hurt the feelings of many Republicans who cordially dislike Harvey, but are trying to maintain the outward appearance of Republican harmony until President Harding gets his chair warm.

London Weekly Says: "U. S. Rejected League; What Else Is Supreme Council?"

By the Associated Press.

LONDON, May 28.—The Weekly Reviews print editorials on the recent speech of George Harvey, the American Ambassador to the Court of St. James, before the Pilgrims' Society, but with somewhat of an air of bewilderment over the extent in which it indicated the American policy. All the journals, however, agree on the importance of the United States deciding to resume its place in the Supreme Council and consider that the most significant part of the Ambassador's address.

The Nation finds this an odd dicision, because, it says, the United States thus will help administer a treaty it refuses to sign.

Alluding to the rejection by the United States of the League of Nations on the ground that it was "an enforcing agency of the victors," it asks "What else is the Supreme Council?"

On the whole the Nation thinks Harvey wanted to deliver "the finishing stroke" to the entire Wilson policy, while not abandoning what it characterizes as the position of a large body of opinion represented by Secretary of State Hughes and Secretary of Commerce Hoover.

Ambassador Harvey's Speech Referred to in House of Commons.

Special Cable to the Post-Dispatch and New York World.

LONDON, May 28.—When a prominent opponent of Premier Lloyd George in the House of Commons was asked today by a member of the Cabinet what he thought of Ambassador Harvey's speech to the Pilgrims, he replied in a tone of gratification: "Well, I consider that Lloyd George deserves Harvey."

The more the speech is canvassed the less it seems to be liked here, while hostile comment cabled from the United States, even from papers of Republican hue, is calculated to make the path of the new Ambassador far from easy.

"We Think Harding Is the Biggest Thing on Earth," Says Judge Gary

By the Associated Press.

NEW YORK, May 28.

JUDGE ELBERT H. GARY, chairman of the board of the United States Steel Corporation, who presided at a dinner last night, praised President Harding's recent New York address on business.

"We are with President Harding," he said. "We think he is the biggest thing on earth and we are for him and his administration."

MARTIAL LAW FOR ALL IRELAND EXCEPT ULSTER FORECAST

Continued From Page One.

English believe would make it dangerous for royalty to visit this country.

The Unionists, however, probably will have to be satisfied with some lesser dignitary, among those mentioned being the Prime Minister, Llyod George, the Viceroy, Viscount Fitzalian, or even Sir E. Clarke, the Viceroy's representative in Ulster.

The ceremony will be held in the Belfast city hall, one of the finest edifices in Ireland. It is a large stone building occupying a commanding sight. The interior is finished in Italian, Greek and Irish marble, with fine memorial windows and some of the finest modern oak carvings.

Unionists Have Majority.

The Nationalists and Sinn Feiners insist that the Northern Parliament will be unworkable from a financial standpoint. The Unionists, especially, since they are assured a large majority, are more determined than ever to make the Parliament a success, in the hope and belief that when the south sees what a boon it is to have local self-government, they will call the Parliament together and finally give effect to the British Government 's bill.

One Unionist, who, it is believed, probably will be a member of Sir James Craig's Cabinet, said today one of the first moves of the Government would be to make a heavy cut in the cost of administration, pointing out the cost of maintaining the military, which, he said, could be reduced by 2,000,000 pounds sterling (normally $10,000,000).

Both sides express dissatisfaction with the system of proportional representation, even the Unionists admitting that the Nationalists and Sinn Feiners are entitled, according to the votes cast for them, to four members for Belfast, whereas they have only one.

Two Women in Parliament.

The cost of contesting the election under this system also is condemned on the ground that it gives men with large means an advantage over those less able to bear the expenditure.

There will be two women in the new Parliament, Mrs. McMordie, wealthy widow, who has taken a prominent part in municipal affairs, and who was elected for South Belfast, and Mrs. Chichester, who was elected from Derry. Both are Unionists.

The Cabinet, it is forecast, probably will be composed of Sir James Craig as Premier; M. Pollock, Chancellor of the Exchequer; J. M. Andrews, Minister of Labor; Hugh O'Neill, son of Lord O'Neill, Speaker of the Assembly; Thomas Moles, Deputy Speaker and chairman of committees; Sir D. Bates, Home Secretary, and J. M. Barbour, Minister of Commerce.

Unionists Get 341,289 Votes.

The unofficial count of the votes cast in Tuesday's elections in the six northern counties of Antrim, Armagh, Down, Fermanagh, Londonderry and Tyrone shows that the Unionists received 341,289 votes, the Sinn Feiners 103,516, the Nationalists 60,762 and the Independent Laborites 4001. There is to be added to the Unionist vote 4000 university voters whose ballots will be counted on Saturday.

As the count now stands the Unionists elected 38 members, the Republicans six and the Nationalists five, with three seats still to be filled. Queens University tonight returned four Unionists.

The fact that Joseph Devlin, the Nationalist leader, must resign either his seat for West Belfast or Antrim possibly will add to the Unionist count, as it is believed almost certain that a Unionist will be chosen for whichever seat he resigns.

Two surprises of the voting were the big poll of Arthur Griffith, founder of the Sinn Fein organization in Tyrone and Fermanagh, where he received more than 10,000 votes above the first Unionist and the majority of more than 12,000 votes which Sir James Craig had over Eamonn de Valera.

Armed Irish Band Takes Army Horses and Kills Them.

By the Associated Press.

DUNDALK, Ireland, May 28.—An armed band took two valuable horses belonging to army officers from grooms who were exercising them today, and shot the horses dead.

INDIAN SLAIN IN UTAH AFTER BAND FIRES ON SHERIFF'S POSSE

By the Associated Press.

SALT LAKE CITY, May 28.—One Indian, a member of a band of Utes, was shot by Deputy Sheriffs early this morning at Bluff, a small settlement in San Juan County in the southeastern part of the State after the Indians had fired upon a Sheriff's posse which had gone to Bluff to remonstrate with the Indians against cattle depredations. Word of trouble between the Indians and sheriff's deputies reached here today in a telegram to United States Marshal Nebeker, but the exact cause of the trouble and the result of the clash did not reach here until late tonight in a special dispatch to the Salt Lake Tribune.

Henry Ford Tells of His Ideas on Harnessing Mississippi

Continued From Page One.

would decrease channel maintenance costs.

Dams to Regulate Flood.

Dams, also, in his opinion, would tend to check the tendency of the river to scour its banks and break into overflow. They also would be the means of flood regulation, the degree depending upon how far back from the river in its feeder streams the dams extended.

In this connection Ford said that he had no idea of the number of dams that would be required, but indicated and later made clear that his conception of the problem is that an expenditure necessary to carry the dam system to the headwaters of even the smallest of the streams in the great system would be justified by the benefits.

He was asked what need he saw for a development of such gigantic proportions, the magnitude of which is referred to about his office as exceeding that of the Panama Canal.

"Idleness," he replied.

Ford here linked his vision for the river with an economic belief which he has previously asserted. He frequently has deplored the movement of rural populations to the city. He believes that the base of all wealth in the valley is agriculture, and regards with apprehension anything that impairs the full tillage of the soil. In fact, he declares that the chief benefits of an adequate river development would accrue to the farmer. He believes also that it is cheaper as a business proposition to take the job to the man instead of bringing the man to the job. He perceives that it is cheaper to move factories to raw materials than raw materials to factories, and that the nearer the factory to the raw material the cheaper the finished product.

One of the things that pulls manufacture away from raw materials is power. Power exists in coal and industries cluster about it in cities like St. Louis and Pittsburg.

"Did you ever stop to think what labor it costs to get one horsepower from coal?" Ford inquired. "It must be taken from the ground, transported and passed through many hands before it finally finds a place under a boiler.

Power Awaiting Development.

Ford sees in a network of dams throughout the Mississippi Valley incalculable horsepower that requires nothing but initial development. He sees that this power is not centralized in any district or districts, but is spread over the entire valley in varying quantities, from large volume as at Keokuk to little volume as on the Rouge—that wherever rivers, little or big, run there is power.

It is this fact that justifies, in his opinion, the extension of this harness for the Mississippi to the smaller streams, streams adjacent to farms in regions remote from steam power and industry.

"Idleness is the chief source of trouble," he said. "The farmer only works a part of the year, according to seasons and weather. The rest of the time he is idle. Small factories run by waterpower will give him the needed employment."

This is in line with a recent statement of Secretary of Agriculture Wallace to the Post-Dispatch. "This talk of 'back to the farm' is all bosh," the Secretary said, "until the returns from life on the farms are made to approach the return to be gained from effort in the city."

Ford measures the results of such a widespread development of the Mississippi River system broadly—that the seat of wealth and power not only of the nation, but of the world would be centered in the Mississippi Valley.

"It would be a sort of financial and economical declaration of independence for the valley?" the reporter suggested.

"Not the valley, the world," Ford replied.

He pointed to a group of men gathered about a table in an adjoining office. He frequently had consulted with them during the day. "There are some men from Norway," he said. "They have aluminum, but canot get it out. Why? They have no gold. What good is gold? You can't make bearings out of gold, can you?"

Has Theory About Gold.

He and his associate then explained a theory which, it is said, Ford frequently has discussed. The amount of gold compared with the volume of production and manufacture is very small and business is being transacted with pieces of paper in increasing volume. Yet virtually all industry and much production must pass through this small amount of gold as through the small neck of a bottle. Retardation is the result. With the Mississippi Valley developed as it could be by proper utilization of the Mississippi, they pointed out, the real wealth would be deposited in the Valley. The day would approach, they said, when the comparatively few men who possess the gold would find that the thing they had known to represent riches and power would be a valueless thing in their hands and riches and power would be transferred to the hands of those who produce it.

At one point, when the magnitude of Ford's conception began to take shape, the reporter asked: "Bpt, Mr. Ford, how could you finance such a gigantic thing?"

"I am going to leave that to you," he replied. "I want you to find me a way to finance it."

He seemed to enjoy this aspect of the problem and at various times referred back to it. On one occasion after returning from a brief absence, he asked: "Well, have you got this thing financed for me?"

Sometime later, he said: "Why, the financing is the least worry. How to do the thing is the question." He added, when pressed concerning financing: "No financing is done with a brass band."

It is recalled in this connection that George W. Cooley, an engineer who built the Chicago drainage canal, several years ago broached a definite plan for obtaining a navigable channel 14 feet deep from the Great Lakes to the Gulf by way of the Mississippi River. It was a plan based upon the construction of dams in the river.

Outlay Is Impediment.

Cooley at that time pointed out that the return from water power developed at the dams would be sufficient to compensate in itself whatever outlay for the establishment of the project was necessary. Cooley's plan for dams as a means of creating a navigable channel was not seriously challenged for soundness of feasibility by engineers. The chief impediment to fulfillment was the very large outlay necessary.

The reporter waited for many hours to see Ford and in those hours observed incidents about his office and learned from conversations something of Ford's personality.

Automobiles began to arrive at the office early in the day. One of the first was a large touring car with appointments for comfort which carried the Norwegian delegation. Soon a gray seven-passenger touring car of distinctive pattern drove up and a slender young man alighted—Edsel Ford, the manufacturer's only son who is being introduced by his father to active participation in the big business of the Ford interests. Another was a Ford car, enameled green to brilliance and trimmed brightly in polished nickel. Another Ford was enameled chocolate brown and smartly trimmed.

About 10 o'clock a stock Ford coupe came up. A hatless figure was bent over the wheel and brought the car to a slow stop. It was Ford, arriving for work.

One of his managers said: "Mr. Ford has no personal need for money. His tastes are simple. He views money simply as a means of creating something that will give more men jobs. That is his chief delight."

Another said: "No one can lead Mr. Ford, but when he gets a notion it's hard to keep up with him."

During his conversation with the reporter he sat deep in his chair, with his knees against a table, his fingers twirling a piece of paper. His conversation was in a low tone, often approaching a form of musing aloud. He asked many questions. His own speech was limited to a sentence or two at a time, often nothing more than a word or a phrase.

Keeps Note of Trains.

The conversation was interrupted at one point by the rush of a passenger train on the Michigan Central, the main line of which passes the Dearborn office. "She's two minutes ahead of time today," Ford said. Soon after another train came rushing by in the same direction. "Two sections, too," Ford remarked.

Occasionally the conversation drifted away from the river. Once it related to negroes. His associate inquired whether there was a negro problem in St. Louis.

"There isn't any negro problem," Ford interrupted.

One room in the abandoned tractor plant is utilized as an experimental shop. When the reporter departed at 6 p. m., all office employes had left and there were no automobiles before the office except Ford's Ford. Ford himself was somewhere in the workshop.

LEAGUE MEETING TRANSFERRED

By the Associated Press.

PARIS, May 28.—The meeting of the League of Nations Commission to consider amendments to the covenant to the league which was to have been held in Geneva has been transferred to London. The commission will present a report to the league council, which in turn will report to the assembly at its meeting in September.

GENEVA, May 28.—Hungary has officially notified the League of Nations of her intention to apply for admission to the league when the assembly meets. The Danish Foreign Minister today advised the league secretariat that King Christian has ratified the international court of justice protocol. The Swiss Federal Council also has ratified the protocol.

German Reconstruction Minister.

By the Associated Press.

BERLIN, May 28.—Dr. Walter Rathenau, president of the German General Electric Co., according to the newspapers today, has accepted the post of Minister of Reconstruction in the Cabinet of Chancellor Wirth.

49,847 OF CLEVELAND 126,696 MALE VOTERS FOREIGN BORN

Nearly 40 Per Cent of Total Have Recorded Naturalization Papers in Last 13 Years.

By the Associated Press.

CLEVELAND, O., May 28.—The cosmopolitan character of Cleveland's population is shown by the naturalization records of the Board of Elections. These indicate that approximately 40 per cent of the city's male citizenship is of foreign birth.

The total number of male voters registered in Cleveland is 126,696. The number of naturalized male voters who have during the last 13 years filed their citizenship papers with the Election Board is 49,847. The average number of naturalized men who vote on their papers without having them recorded is between 1200 and 1500.

Since Jan. 1, naturalization papers have been filed with the Election Board by 2492 foreign-born Cleveland residents and it is expected that between 1000 and 1400 will have their papers recorded by the end of May.

LEAGUE FORMED TO URGE CREATION OF STABLE CURRENCY

Will Promote System of Preventing Fluctuations in the Buying Power of the Dollar.

ECONOMISTS AND FINANCIERS INTERESTED

Immediate Danger Declared to Be Not of Any Depreciation, but of Prolonged Appreciation.

By the Associated Press.

WASHINGTON, May 28.—Organization of the Stable Money League, designed to foster interest in and promote establishment of a system of preventing fluctuations in the buying power of the dollar, was completed here today by financial men and economists favoring the policy.

A resolution was adopted pledging its membership to work for the creation of a "stable currency, with exchange value and purchasing power not subject to violent fluctuations which disrupt the whole order of business and industry and remove the strongest incentive to human labor, thrift and efficiency."

Jeremiah W. Jenks, chairman of the board of the Alexander Hamilton Institute, was elected president.

Fisher Chief Proponent.

Prof. Irving Fisher of Yale University, chief proponent of the plan for stabilizing money values; H. A. Wallace of Iowa and Robert D. Kent, Passaic, N. J., were among speakers who addressed the general meeting. Kent advocated a plan for the creation of a "commodity dollar" unit of currency for the United States, which would purchase a constant amount of goods, while Prof. Fisher urged a Government procedure for increasing the amount of gold assigned to each dollar in case of rising prices, and decreasing it in periods of falling prices.

"The immediate prospect is not of any prolonged depreciation, but, rather, of a prolonged appreciation of the dollar, similar to the movement after the Civil War," Dr. Fisher said. "Under our present system, such a drain of gold as we have every reason to fear in ensuing decades after, say, a year's rebound of prices from their present low level, will mean falling prices, low profits, depression of trade, unemployment, and a new discontent, in which the luckless object of public wrath will be the money lender and banker, although the real enemy will be the appreciating dollar. It is to arrest peace time swings of the price level which is the real purpose of stabilization."

Dangers of Populism.

Wallace, who is the son of the Secretary of Agriculture, warned that "this country will witness a severe crisis with dangers of another rise of populism on the farms" during the next 18 months unless "sound money is instituted."

"Last year the average renter had nothing left as a return for his labor," Wallace declared; "the average return being less than 5 cents an hour."

TRANSCONTINENTAL FLIGHT BY RICKENBACKER IS COMPLETED

Lands at Washington, and Later Is Guest at Dinner by Gen. Pershing.

By the Associated Press.

WASHINGTON, May 28.—Capt. Eddie Rickenbacker completed his transcontinental flight here early tonight, landing at dusk at Bolling Field. He was forced down by a thunderstorm in the West Virginia mountains at 3 o'clock, but resumed his flight in one hour, and arrived here without further incident.

Rickenbacker arrived at 6:15 o'clock. He went to officers' quarters for a brief rest, but refused to discuss his trip, saying that he was "all in."

Later the aviator went to the Metropolitan Club, where he was a guest tonight at a private dinner given by Gen. Pershing to officers of the first American unit sent to France on the steamer Baltic.

Rickenbacker left Redwood City, Cal., last Thursday morning, and, after a series of delays due to mishaps to his machine and transfers to others, completed the transcontinental flight in a little less than 58 hours elapsed time. He made the last leg of his flight in an army plane.

ST. LOUIS POST-DISPATCH

Founded by JOSEPH PULITZER, Dec. 12, 1878.

Published Daily by the Pulitzer Publishing Co., Twelfth and Olive Streets.

(Member Audit Bureau of Circulations)

MEMBER OF THE ASSOCIATED PRESS.

The Associated Press is exclusively entitled to the use for republication of all newsdispatches credited to it or not otherwise credited in this paper and also the local news published herein. All rights of republication of special dispatches herein are also reserved.

SUBSCRIPTION RATES BY MAIL IN ADVANCE.
(40-mile zone.)

Daily and Sunday, one year.....$12.50
Daily without Sunday, one year.....7.50
Sunday only, one year.....5.00

Remit either by postal order, express money order or St. Louis exchange.

By Carrier in St. Louis and Suburbs:
Daily only, 70c a Month; Sunday, 10c a Copy
Through Newsdealers Elsewhere:
Daily only, 75c a Month; Sunday, 10c a Copy

Entered as second-class matter July 17, 1879, at the Postoffice at St. Louis, Mo., under the act of March 3, 1879.

Bell, Olive 6600; Kinloch, Central 6600.

FIRST TESTIMONY FOR CHESTER AT TRIAL FOR MURDER

Druggist Questioned as to Re-filling of Prescription for Defendant Night of Girl's Murder.

DETECTIVE TELLS OF EFFECTING CAPTURE

He Says He Did It With Letter Bearing Attorney's Signature — Session of Court Tomorrow.

By the Associated Press.

KANSAS CITY, Mo., May 28.—The State today completed its case and the defense began presentation of evidence in the trial of Densel Chester, charged with the murder of Miss Florence Barton, a young society woman, who was shot to death by a supposed highwayman the night of Oct. 2 last, when riding on a county road with Howard Winter, her fiance.

When several defense witnesses had been questioned, adjournment was taken to Monday morning, Judge Ralph S. Latshaw, announcing that a session would be held despite the holiday in order to hasten conclusion of the trial.

Among defense witnesses called were Frank M. Lott, a druggist, and John Hagan, vice president of a private detective agency which was instrumental in capturing Chester at Great Falls, Mont., several weeks after the killing.

Witnesses Questioned.

Lott was questioned as to the refilling of a prescription for Mrs. Blanche Ryan, with whom Chester boarded, the night of the killing. Mrs. Ryan has testified that Chester told her to say that he went to the drug store for her that night and had returned about 11:30 p. m. Lott said he remembered having refilled a prescription for Mrs. Ryan about the date of the tragedy, but could not say it was that night. He said he did not recall ever having seen Chester before.

Hagan testified that he had brought about the capture of Chester through a decoy letter to which he had signed the name of Joseph Aylward, chief counsel for the defendant. Aylward demanded that Hagan be arrested for forgery, but the Court interposed to declare that forgery implied the false signature of pecuniary documents.

John W. Farrell, employed by Hagan's Detective Agency, and a State witness, was recalled by the defense and questioned closely as to previous testimony that he had seen Chester and two other men in a motor car near the scene of the tragedy earlier in the night. Farrell stuck to his previous story.

Attorney on Stand.

Attorney Aylward went on the stand and testified that Mrs. Ryan had said in his presence that the private detective agency would pay her $1500 and procure the release of Earnest McKowan, a friend of hers, then in jail, if she would testify in the Chester case. Mrs. Ryan has declared that Chester told her he fired into a motor car the night of the tragedy, but did not know he had killed a woman.

Other witnesses put on by the defense included H. R. Barton, brother of the slain girl, who testified that the private detective agency has been paid about $9400 for its services in the case. He said I. B. Kimbrell, special prosecutor in the case, had received $1500 and would receive more. He denied that he had been responsible for the release of McKowan in order to induce Mrs. Ryan to testify.

Girl's Sister Examined.

The cross examination of Howard Winter, fiance of the dead girl, and brief testimony from Miss Hattie Lee Barton, her sister, took up the morning session. Miss Barton's eyes filled with tears when she was shown the dress worn by Miss Florence Barton the night of the tragedy, and asked to identify it. She did so. Winter also was visibly affected when asked to tell of Florence Barton's last words. He said she called his name. Then she died in his arms.

Joseph Aylward, defense counsel, conducted the cross examination of Winter, which began yesterday afternoon.

"You've never been engaged to a young lady at Altoona, have you?" he asked.

"No," replied Winter.

Aylward then sought to introduce a pink letter into evidence. He said it was addressed to Winter, and had come to Aylward in another envelope. The letter was shown to Judge Latshaw, who ruled it out, as "too trivial to be considered." Aylward persisted, and the Judge, showing considerable annoyance, told him "such stuff would not be permitted as evidence.

Description of Slayer.

At Aylward's request, Winter repeated the description he had given the police of the slayer as a man about 5 feet 11 inches in height, weighing between 170 and 180 pounds, with a reddish complexion, and a long, lean square-jawed face. He said he saw the man's eyes clearly and remembered their appearance, though he could not give the color, and could not say what color Chester's eyes were.

Aylward inquired whether at Raytown, while Miss Barton was being taken to Independence, Mo., for medical treatment she had put her arm around Winter's neck, drawn his face close to hers and said, "Oh, Howard, how it hurts!"

Winter said she had.

"Did she say that in a tone of forgiveness?" asked Aylward.

"No," replied the witness.

Winter then testified, in answer to questions that he had never known Blanche Ryan and Georgia Collier, witnesses, before the tragedy. He had offered a reward of $1000 he said for the arrest and conviction of Miss Barton's slayer.

FIRST WORD RECEIVED FROM EXPEDITION ON ITS WAY TO CLIMB WORLD'S HIGHEST PEAK

Commander Bury Tells Post-Dispatch of Progress of Enterprise and of Fine Character of Personnel and Equipment.

This is the first of a series of cable dispatches which will be sent to the Post-Dispatch, exclusively, from the expedition now on the Indian-Tibetan frontier, which will attempt this summer to climb Mount Everest, the highest peak in the world, and the last unexplored portion of the earth. First news of the explorers' adventures and discoveries will be dispatched by runner to Darjeeling and Simla and thence by telegraph and cable to the POST-DISPATCH.

By Col. Howard Bury.

Leader of Mount Everest Expedition.

(Copyrighted and supplied by The Mount Everest Committee.)

HEADQUARTERS OF THE MOUNT EVEREST EXPEDITION, May 22, via Simla and London, May 26.—The Mount Everest expedition started from Darjeeling in two parties on May 18 and 19. Monsoon-like conditions had already begun with heavy showers of rain and the mountains were all veiled in thick clouds.

The second party started in a torrential downpour. An advance party, consisting of Maj. H. T. Morshead of the Survey of India, with two assistant surveyors, left Darjeeling on May 13 and proceeded with 50 coolies up Teesta Valley to correct some data of Sikkim Mahi which are very inaccurate. Maj. Morshead will join the main party at Khamba Dzong June 1.

The members of the expedition consist of myself in charge of the whole expedition, with Harold Raeborn, widely known member of the Alpine Club and author of several books on mountain climbing, in charge of the Alpine climbers, who consist of Dr. Kellas, Mr. Bullock and Mr. Mallory of the Alpine Club.

Distinguished Scientists in Party.

Dr. Kellas is well known for his climbs in the Himalayas and already early in this year has climbed Narsing and spent several nights at more than 20,000 feet on Kabru. He will this summer continue his valuable chemical and physical researches in questions of oxygen and blood pressures at great heights.

A. F. Wollaston, with many interesting expedition to his credit, is botanist and zoologist of the expedition and is responsible for its health. Dr. Heron of the Indian Geological Survey, who is in charge of the geological work, has been lent by the department to try to solve geological problems awaiting the explorer on the northern slopes of the Himalayas. Maj. E. O. Wheeler, second Government of India surveyor, together with an assistant surveyor, accompanies the main party. His special branch of survey work is photo surveying, which is especially useful in accessible mountainous districts. His duty is to make a special photographic survey of the Mount Everest group.

Party's Transport Is 100 Mules.

The principal transport of the expedition consists of 100 mules lent by Lord Rawlinson, Commander in Chief of India, who takes great interest in the expedition. Each mule can carry a load of 160 pounds. Mules are by far the best and quickest transportation in the mountains wherever paths are practicable. The mules were specially picked at Meerut, Amritsar and Sialkot and are all Chinese and Tibetan mules accustomed to the rigors of the Tibetan climate.

The drivers accompanying them are all hillmen from the Chamba Kangra Valley and other hill districts in Northern India. They have been doing long route marches every day to get fit and in training for the hard work they will have to undergo on the Sikkim and Tibetan routes.

The Government of India has done its utmost to help the expedition in every way. Lord Reading takes the greatest personal interest in it and has subscribed 750 rupees towards the cost. All stores were admitted duty free and the railways carried them at half cost with the exception of the Darjeeling Himalayan Railway, which most generously carried the stores free of all charges.

There was considerable delay in unloading the stores at Calcutta owing to the limited wharf accommodations and the numbers of ships waiting to be unloaded. However, Mr. Browne of the Army and Navy stores put in some very good work and the start has been delayed four days only.

Start Was Made From Calcutta.

Lord Ronaldshay, Governor of Bengal, entertained the expedition right royally at Darjeeling and has done everything he possibly could to forward their needs and help them. Himself an experienced traveler in the remoter regions of Central Asia, Lord Ronaldshay knows our needs and takes the greatest interest in our affairs. If the burdens of office did not tie him down he would fain have taken part himself in the expedition.

The actual start was made from the beautiful grounds of the Government House where all stores had been collected. Lord Ronaldshay's staff was most obliging, giving every help, although their time was already fully occupied.

Forty Sherpa coolies accustomed to live on the heights and mostly drawn from the neighborhood of Mount Everest, accompany the expedition.

Several of them are well trained in ice work, as they have accompanied Dr. Kellas before on high climbs. Most of them come from villages only a few miles south or southeast of Mount Everest, villages never seen by a European before. They ought, therefore, to prove useful. They are strong, sturdy fellows carrying a load of from 50 to 60 pounds over the most precipitous country, but at great altitudes the loads are lightened from 30 to 40 pounds.

Big-Footed Coolies Hard to Outfit.

If they can, they prefer to carry their loads in a kind of basket made of bamboo and of the same shape as those used by peasants in South Tyrol. They have a great sense of humor and some of the broadest feet I ever saw. It has been with much difficulty, because of this peculiarity, that they have been fitted with boots. They are also provided with warm gloves, socks, underclothing, woolen scarfs and blankets, as on the porter corps much depends for high level camps.

With Mr. Wollaston are two Lepcha collectors and skinners, who have already done good work in Sikkim.

A very complete photographic equipment accompanies the expedition and each camera can be used for telephotographic work. Every arrangement has been made for developing the results on the spot in Tibet.

Among other scientific instruments are a mercurial barometer of a pattern which only comes into action above 15,000 feet; also duplicate sets of aneroids which only begin to work above 15,000 and 20,000 feet, respectively; maximum and minimum thermometers, solar radiation thermometers and boiling point apparatus. All instruments were carefully tested at the National Physical Laboratory before being sent out. The expedition left in excellent spirits and health and full of hope for the future.

$100,000,000 CORPORATION TO FINANCE FARMERS

Bernard Baruch to Act in an Advisory Capacity for the Newly Organized Grain Marketing Concern.

PAPERS WILL BE FILED IN DELAWARE

Purposes Include Affording Aid in Case of Money Stringency and Elimination of Middlemen.

By the Associated Press.

NEW YORK, May 28.—Plans for co-operative grain marketing recently outlined by growers, were advanced today by the formation of the Farmers' Finance Corporation, with a capital stock of $100,000,000.

This announcement, made by the Executive Committee of the United States Grain Growers, inc., stated that Bernard Baruch, one of the financiers with whom conferences were held yesterday and today, will act in an advisory capacity for the newly organized body.

Incorporation papers will be filed in Delaware next Friday by Clifford Thorne of Chicago, counsel for the Executive Committee of the grain growers, whose organization will work in co-operation with the finance corporation.

Purposes of the corporation, it was said, include affording the farmers a ready market in case of money stringency, hastening the movement of grain between the point of origin and the consumer, and the elimination of much of the handling of products by middlemen, the organization does not seek to wreck the existing marketing system, it was stated.

The marketing body is an offspring of committees of the American farm bureau, Government committees and other farm organizations which held a series of conferences during the last few months.

Members of the grain growers Executive Committee present at today's conference included C. H. Gustafson, Lincoln, Neb.; William G. Eckhard, De Kalb, Ill.; C. H. Hyd, Alva, Ok., and R. C. Obrecht Topeka, Kan.

Financial Conditions Among Farmers Reported to Have Improved.

By the Associated Press.

WASHINGTON, May 28.—Financial conditions among the farmers are believed to have improved somewhat recently and farm credits to have become easier, according to reports to the Federal Reserve Board from its Governor, W. P. G. Harding, who is on a visit to the South and Middle West studying conditions in the agricultural sections.

The recent rise in wheat prices was said to have resulted in better conditions, while at the same time price reductions, especially in farm implements, were beginning to react to the benefit of all farmers.

DRY ENFORCEMENT INEFFECTIVE, SAYS SENATOR PENROSE

Chairman of Senate Finance Committee Also Asserts System Is Wasteful and Demoralizing.

WOULD TRANSFER JOB TO ATTORNEY-GENERAL

Question to Be Discussed With Daugherty Before Final Action — Ohio Man Likely to Succeed Kramer.

By the Associated Press.

WASHINGTON, May 28.—Declaring that the present prohibition enforcement system is "ineffective, wasteful and demoralizing in many of its aspects," Chairman Penrose of the Senate Finance Committee announced tonight that conferences would be held next week between his committee and Commissioner Blair of the Bureau of Internal Revenue looking to changes in enforcement methods.

The whole subject of "rehabilitation" of the enforcement system will be gone over, Penrose said, adding that the advisability of transferring the prohibition unit from the Bureau of Internal Revenue to the Department of Justice, the designating of an enforcement superintendent for each of the states or for each judicial district and other suggestions would be taken up.

Senator Penrose said he personally was in favor of the Department of Justice taking over the enforcement work. The question will be discussed with Attorney-General Daugherty before the committee takes final action, he said. Secretary Mellon already has expressed approval of the proposed transfer, and Blair is understood to favor the step.

"The present prohibition enforcement system is ineffective, wasteful and demoralizing in many of its aspects," Penrose said, "and requires drastic treatment in order that it may be rehabilitated and freed of the scandalous conditions now surrounding it."

The plan of the transfer and the extent to which it would go, Penrose added, "is a matter of detail to be worked out on the basis that theoretically the Treasury ought to have no police business to transact." Prohibition enforcement, he said, is a matter perculiarly in the province of the Attorney-General and the District Attorneys.

One of Blair's first acts as Commissioner, it is said tonight, will be designation of a new Prohibition Commissioner, in place of John F. Kramer. For this place Newton Fairbanks of Ohio has been frequently mentioned.

SUIT TO TEST AUTO LICENSE TAX LAW APPROVED BY HYDE

Litigation, Although Affecting Road Bond Issue, Not to Delay Calling of Special Session, Governor Says.

FIVE POINTS RAISED AGAINST THE LEVY

Object Is to Get Decision if Possible Before August, When an Amendment to Constitution Is to Be Submitted.

By a Staff Correspondent of the Post-Dispatch.

JEFFERSON CITY, May 28.—Gov. Hyde tonight admitted that the mandamus suit filed in the Supreme Court today by State Senator Irwin of Jefferson City, attacking the validity of the motor vehicle license law, was drawn with the Governor's approval.

He declared that the purpose of the action is to test the validity of the law and to obviate, if possible, the necessity for submitting at the August election a constitutional amendment proposed by the recent Legislature, which would incorporate in the Constitution a specific provision authorizing automobile licenses as now required. The present law was enacted under the police power of the State, and not under its taxing powers.

Object of Test Case.

Should the automobile license law be held invalid, it would cut the ground from under the $60,000,000 road bond issue, which under a constitutional amendment is to be taken up, if issued, by receipts from the sale of automobile licenses. Hyde said if the court decision should be adverse, a fight then could be made for the constitutional amendment dealing with the subject; if favorable, the Legislature at its special session then could repeal its proposal and eliminate the expense of submitting the proposed amendment.

Many advocates of road legislation had feared that the filing of this suit was a Republican partisan expedient to provide an excuse for again postponing the calling of a special session of the Legislature which Hyde originally promised to call the last week in April or the first week in May, but which he has postponed about five times, each time expressing various reasons. Hyde said, however, that the suit will not be allowed to delay the calling of the session, which he now has determined shall begin Tuesday, June 14. The last date set by him was June 6. He declared tonight, however, that he will issue the proclamation next Tuesday.

A decision in the automobile license law case is not anticipated before the latter part of the summer.

Special Assignment Possible.

Chief Justice Walker said today that the court, if it so desired, could the next time it meets, assign the case to one of the Judges for immediate attention and that the speed with which the opinion is written would depend on how many other cases that judge already is considering. He said that Hyde and Irwin had been to see him about the case; but that he told them to "file it and then we would see."

Irwin proceeded today to tender $1 to the automobile department of the Secretary of State's office, in return for which he demanded automobile license plates for a truck belonging to D. C. McClung, former warden of the state penitentiary. The plates in question would cost $10 under the license law. This tender was rejected, after which Irwin filed his suit asking that the court order Becker to issue the license plates.

Points Raised in Suit.

Irwin raised five points against the license law as follows: That $1 would be sufficient to pay all costs incident to issuing the license plates and registration of cars; that the sum demanded is $9 in excess of those costs and is a tax on the applicant; that the law is unconstitutional and void because it violates the constitution in that all property subject to the tax is not taxed in proportion to the value of the property in question; that it is unconstitutional for the reason that it places a special tax on property already assessed and taxed.

$1,300,000 State Income Tax Here Delinquent if Not Paid by Tuesday

NEXT Tuesday is the last day for the payment of the State income tax, after which a penalty of 1 per cent a month will be added.

Collector Koeln so far has collected about $1,000,000 of a $2,300,000 levy in St. Louis. His office will be closed tomorrow, Memorial day.

HYDE FILES CHARGES AGAINST BRADSHAW IN OUSTER ATTACK

Continued From Page One.

of the said Bradshaw for all his services is fixed by law at $4500 per annum, nevertheless the said Bradshaw did on March 31, 1921, charge to the said private inspection fund and collect therefrom in addition to said salary the sum of $300 (Book 2, page 13, check 436, record of private inspection fund) and on April 30, 1921, the sum of $100. (Book 2, page 17, check 466, record of private inspection fund.)

Double Collections Charged.

"That the said Bradshaw collected from the State of Missouri the sum of $44.78 covering the expenses of an alleged trip to Jefferson City, St. Louis and return on Jan. 11, 12, 13 and 14, 1921, which payment was included in State Treasurer's draft number 63141, and also collected from the private inspection fund for "expense to Jefferson City, St. Louis and return, Jan. 10, 11, 12, 13, 1921," $44.78 (book 2, page 5, and also collected Jan. 10, 1921, "expenses to Jefferson City and St. Louis on official business, January, 1921." $43.78 (book 1, page 173, check 303).

"That the said Bradshaw collected from the State treasury, included in above-mentioned State Treasurer's draft, the sum of $45.89, covering expenses of trip to Jefferson City on Jan. 30, 31, Feb. 1, 2, 3, 4 1921, and also collected from said private inspection fund for expenses to Jefferson City, St. Louis and return Jan. 30, 31, Feb. 1, 2, 3, 1921. $45.89." (Book 2, page 5, record of private inspection fund).

"That the said Bradshaw has and still is paying to certain employes of his department larger salaries than are allowed by law to be paid to such employes out of the State revenue fund and the surplus out of the private inspection fund.

"That said Bradshaw has charged to the State expenses and cost of trips made for political and private purposes only.

"Said James T. Bradshaw, Warehouse Commissioner, is and does now continue in the employ of his department persons who are notably inefficient and are so rated by the Warehouse Committee of the Board of Trade of Kansas City and of U. S. Department of Agriculture, Bureau of Markets, and whose inefficiency is well known to said Bradshaw, or could well and easily be determined by the said Bradshaw by the most casual investigation.

"Said James T. Bradshaw, warehouse Commissioner, permitted serious waste to the state in that through lax and wasteful administration he permitted and allowed the accumulation of surplus grain samples within his office to be used for private purposes, continuing such practice until approximately the latter part of 1918, ceasing such practice only after the United States Food Administration had started an investigation and the case had been put in the hands of the United States Secret Service. During that period said grain samples were allowed to be taken and carried away from the office by private parties.

"Said James T. Bradshaw does not now exercise proper care in the collection of said surplus grain samples. The records of sales of said grain samples show that the private weighing and inspection fund received for the month of April 1921, only $24.60; for the month of March, 1921, only $86.40; for the month of February only $75.04; for the month of January only $92.34.

Charges of Inefficiency.

"Said James T. Bradshaw, by his inefficient administration, permitted the expenses of his department during year ending Dec. 31, 1920, to increase $10,202.75 over the expenses for the year ending Dec. 31, 1919, although the business done was less and receipts of said department for the same period show a decrease of $3336.82.

"I do hereby set down the eleventh day of June, 1921, as a day upon which hearing of said charges shall be had at the office of the Governor at Jefferson City, State of Missouri, beginning at 10 o'clock a. m.

"Given under my hand and the office of the Governor in the City of Jefferson this 28th day of May, 1921."

Bradshaw's Book Audited.

Hyde said that the information on which many of his charges are based were obtained by an audit of Bradshaw's books, which he said had been yielded by Bradshaw for that purpose.

The private inspection fund spoken of is made up of fees paid in by private elevators and which Bradshaw has turned over to the State Treasurer at intervals.

Bradshaw, if removed, will be the fourth Democratic officeholder to be ousted by Hyde, who two weeks ago appointed Republicans to succeed State Factory Inspector Lee Dunlap, Tim Birmingham, Game and Fish Commissioner, and Dr. E. T. Barnhouse, Food and Drug Commissioner. Dunlap yielded his office without a fight, but the other two have resisted and Attorney-General Barrett is preparing quo warranto proceedings against them.

CHRIS SCHAWACKER STRICKEN IN AUTO, DIES

Professional Bondsman, 70, Collapses When on Way to Ball Game—Wife Died April 26.

Chris Schawacker, 70 years old, of 2800 Russell avenue, undertaker and professional bondsman, died at his home at 7:15 p. m. yesterday after having been stricken with heat prostration while on his way in his automobile to the Browns' baseball game. A policeman who observed his condition took him to a physician's office and later he was sent home. Death occurred a few minutes after he reached home.

He was born in Hesse-Nassau, Germany, and came to St. Louis with his parents in 1860. In 1878 he established a livery and undertaking business which is still conducted at 414 South Third street in his name. For several years the business has been managed by his son, James Davis Schwacker.

He was well known around the criminal courts, having signed bonds for many persons accused of crime. His activities in this respect sometimes brought him into conflict with the Judges.

Schawacker often went to great lengths to find persons who had jumped their bonds and caused him to pay forfeitures. In this connection an incident which occurred some years ago in the Federal Court is recalled. Schawacker had signed a bond for an Austrian alien, who, after a preliminary hearing before a United States Commissioner, was bound over to await the action of a grand jury. The alien thought the hearing was a trial and the fact that he was not imprisoned led him to believe he had been acquitted of the charge against him.

Soon after the hearing he decided to return to Austria and did so. Later a grand jury indicted him and when he failed to respond Schawacker was made to pay the court $1500. The bondsman employed a private detective agency to find the alien and paid the expenses of a detective to go to Austria to bring back the fugitive. The bond forfeiture was not set aside and the defendant went to trial and was acquitted by a jury.

Schawacker was active in Republican politics some years ago and served in the old House of Delegates from 1883 to 1885. He was Superintendent of Streets under Mayor Ziegenhein.

He is survived by his son, James, and a daughter, Mrs. George E. Cobb. His wife died April 26. They had been married more than 50 years. The funeral will be held Tuesday afternoon, with burial in Bellefontaine Cemetery.

GETS DIVORCE AFTER 56 YEARS

Matilda Foss, 84, Objects Because John, 75, Won't Work.

By the Associated Press.

OKLAHOMA CITY, Ok., May. 28.—Mrs. Matilda Foss, 84 years old, was granted a divorce here today from John Foss, 75 years old. In Mrs. Foss' petition she alleged they were married in 1865 and had lived together 56 years. Her plea for divorce was that Foss "wouldn't work."

MME. CURIE ALTERS ITINERARY

Cancels Trip to Coast on Medical Advice But Will visit Grand Canyon.

NEW YORK, May 28.—Marie Curie, co-discoverer of radium, on advice of physicians, today canceled her plans for a trip to the Pacific Coast, scheduled to begin next Wednesday. She will, however, leave next Wednesday for Chicago to fill dates in the West and visit the Grand Canyon.

LABORER STRUCK BY SALESMAN'S AUTO DIES AT CITY HOSPITAL

Henry O. Yowell Ordered Held for Coroner for Fatal Injuries to John Wilson.

John Wilson, 50 years old, of 3526 Olive street, a laborer, died at the city hospital yesterday afternoon from injuries received at 12:45 p. m., when he was struck in front of 306 North Jefferson avenue by an automobile driven by Henry O. Yowell of 1012 Clarendon avenue, a salesman. His skull was fractured and he became unconscious soon after speaking his name to policemen.

His widow, from whom he was separated, resides at 3126 Washington avenue, with a daughter, Viola, 12 years old.

At the time of the accident Yowell was arrested on a charge of felonious wounding and released on bond. After the death of Wilson a police order was issued that Yowell be rearrested and held for the Coroner.

The police report stated that Yowell was driving north in the east car tracks on Jefferson avenue when Wilson was struck.

Caruso Sails for Italy.

By the Associated Press.

NEW YORK, May 28.—Enrico Caruso sailed for his native Italy today, confident of returning to America next fall with his famous tenor voice unaffected by the illness which gripped him throughout the past winter.

WIDOWER FOR TWO MONTHS FINDS DAUGHTER DEAD IN HOME

Hazel Collet Ends Life by Inhaling Gas, Saying She Could Not Live Without Mother.

When John H. Collet, whose wife was buried two months ago, returned from work to his home at 7226 Hazel avenue, Richmond Heights, yesterday afternoon, he found the body of his daughter and housekeeper, Hazel, 22 years old, lying on a kitchen table with one end of a tube in her mouth and the other end attached to the gas stove.

Beside her was a note in which she asked for his forgiveness, saying that she could not live without her mother, and adding: "I will be with her now."

A coroner's jury returned a verdict of suicide.

DISTINGUISHED SERVICE CROSS FOR VETERAN OF TWO WARS

Former Sergeant R. G. Hyatt to Be Decorated for Act of Bravery in the Argonne in 1918.

Robert G. Hyatt of 3706 West Pine boulevard, a former Sergeant in B Company, Eighteenth Infantry, First Division, will be decorated at Jefferson Barracks at 2:30 p. m. tomorrow with the Distinguished Service Cross, awarded him by the War Department for bravery in action.

Hyatt, who lost a leg as a result of the action for which he is to be decorated, is a veteran of the Spanish-American War as well as the world war. He served in the Philippine Islands with Col. John H. Parker, commandant of Jefferson Barracks, who will present the service cross to him at the ceremonies tomorrow. He will be the guest of Col. Parker at dinner following the ceremony.

The act of bravery for which Hyatt is to be decorated occurred Oct. 4, 1918, in the Argonne. He was sent ahead of his company, engaged in an attack on Hill 240, to obtain information concerning the enemy positions and found the Germans forming a counter attack. He quickly reported his discovery and volunteered to return to the danger zone he had just left in an effort to obtain a map of the positions occupied by the Germans. After making his map he started to return and was discovered and shot. He lay between the lines for more than 24 hours before he was reached by his companions and then declined to go back for several days, until on Oct. 15 he was sent to a hospital, where his leg was amputated.

69 Ocean Passengers Without Food.

NORFOLK, Va., May 28.—Forty-five days from Cape Verde, with 69 passengers, and out of provisions, the American schooner Senator, bound for her home port, New Bedford, was picked up yesterday about 300 miles east of Cape Henry by the coast guard cutter Manning. The schooner appeared in distress when overtaken by the cutter which went to her aid.

Executed for Killing His Landlady.

By the Associated Press.

VALDEPENAS, Spain, May 28.—Jose Ortize, possessor of two war crosses for bravery on the battlefield, was executed here today for the murder of his landlady.

COOK PUBLISHED AS DESERTER SHOWS ARMY DISCHARGE PAPERS

Robert Scott Says He Failed to Notify Draft Board After Enlisting in July, 1917.

Robert Scott, 31 years old, a cook, who lives in a hotel at 1534 Market street, called at Central Police Station at noon yesterday and said his name was in the War Department's list of alleged deserters from the draft published in the Post-Dispatch Friday.

The address given in the list was 220A Collinsville avenue, East St. Louis. Scott said he formerly resided at that address. He told policemen he had served in the army and had discharge papers, but did not have the papers with him. He was held for investigation, but was released shortly afterward when his discharge papers were produced.

He told a Post-Dispatch reporter last night that he registered for the draft June 7, 1917, and enlisted in the army July 27, 1917, serving until his discharge June 17, 1919, with Bakery Company, 335. After enlisting he had neglected, through a misunderstanding, to notify his Draft Board.

AUTO STOLEN 28 MONTHS AGO RECOVERED IN REPAIR SHOP

Man Who Paid $700 for Machine Considers That He "Got His Money's Worth."

An automobile stolen two years and four months ago was recovered Friday by the police. Its owner is William Schmidt of 2213 Winnebago street.

It was found in a repair shop at 18 Produce Row, where it had been left by D. O. Carson of 3654A Arsenal street. Questioned, Carson produced a bill of sale dated Feb. 12, 1919, and signed with the name "T. J. Hill." The car was stolen on Feb. 27, 1919. Carson said he paid $700 cash for it.

He surrendered it willingly, saying: "I've had two years' use of it; I guess I am not out anything."

MISS FRANCES HOAR TO WED

By the Associated Press.

WASHINGTON, May 28.—Speaker Gillett of the House, and Mrs. Gillett announced today that the latter's daughter, Miss Frances Hoar, and Reginald Foster of Massachusetts, would be married June 15, the ceremony taking place in St. John's Episcopal Church here.

HOPE FOR GEN. PORTER GIVEN UP

Former Ambassador to France Ill at London From Old Age Effect.

By the Associated Press.

NEW YORK, May 28.—The condition of Gen. Horace Porter, former Ambassador to France, who is ill from a general breakdown due to old age, is reported tonight as unchanged. Physicians in attendance have given up hope of recovery.

Gen. Porter is 84 years old.

150-Foot Drop in Parachute.

By the Associated Press.

EL RENO, Ok., May 28.—Frederick M. Lemon, civilian, of Oklahoma City, today droped from 150 feet here in a parachute designed and patented by himself. The world's low record, it is said, was 175 feet. Army officers from Post Field, Ok., who witnessed the drop, said they would attempt to have it made official.



THE CRIME OF THE AGE

Is the selling of Spectacles and Eyeglasses by incompetent opticians who call themselves doctors and others. None of these men are physicians. Ask them for their license to practice medicine in Missouri.

NOTHING IS MORE PRECIOUS THAN EYESIGHT

I AM a physician, oculist and optician and have practiced for many years in St. Louis. If your eyes are diseased I will care for them, and should glasses be needed, I will prescribe and make them correctly, and the total cost for treatment and glasses will not exceed the price of a pair of glasses that may do irreparable injury to your eyes. SATISFACTION GUARANTEED. I am both oculist and optician. The privilege of communicating with any of my thousands of patrons is extended to any who care to do so.

$3.50 BI-FOCAL LENSES $3.50
For far and near seeing—two pairs of Glasses in a pair one. The usual price is from $4.50 to $9 per pair. a pair

$7.00 THE NEW DUO TORIC LENS
a pair For far and near seeing, in one piece and invisible. No cement—spherical combinations only.

G. MORITZ, M. D., The Oculist-Optician
609 N. BROADWAY (Just North of Washington Av.)

FREE My book on the eye, exposing the eye-clinic graft, the grafting oculist and the grafting optician that makes interesting reading. Call or write for one.

Sightless Jimmy Quinn Is Not Completely Blind; He Says He Can See Carpentier's Finish

Indians Trounce Brownies, 12-6 in 'Busher' Contest

Fohlmen Outhit Champions, but Turn Three Errors—St. Louis Hurlers Generous.

FINAL OF SERIES TODAY

Boland, Bayne, Richmond and Vangilder Lambasted by Speaker's Tribe.

Twenty-seven hits, good for a total of 40 bases; 15 bases on balls and four errors were strewn over nine innings of "bush-like" baseball at Sportman's Park yesterday. The Indians had one less hit than the Browns, but received five more passes, while the home athletes booted three times against only once for the champions. As a result, when the final tabulation had been made, the Indians had won their third successive contest, 12 to 6. The defeat dropped the locals to sixth place.

Bernie Boland, broken finger and all; Billy Bayne, Ray Richmond and Elam Vangilder threw for Lee Fohl. Speaker was a bit more fortunate, employing two—"Duster" Mails and Ray Caldwell.

It was a good ball game for one inning. In that time the Tribe scored one run and the Browns two. After the second, though, it was just a case of how many tallies the Clevelanders would put over the plate.

Boland started wild and passed Jamieson. Johnston sacrificed and Graney singled Jamieson over. Smith walked, but the next two clubbers went out. For the Browns Tobin fanned, Gerber walked, Sisler fanned, Williams and Severeid walked and Smith singled a pair across.

The Terrible Second.

The second inning was a nightmare. Eleven men batted for the Indians and six scored. Each of the first nine men up in the round became a base runner. The Tribe made only three hits in this round, but was aided by four passes and a pair of errors.

Here's how it all happened. Stephenson walked. So did O'Neill. Mails forced Stephenson. Jamieson walked, filling the bases. Johnston singled O'Neill over. Bayne replaced Boland. Evan, for Graney, doubled Mails and Jamieson over. Wood, for Smith, singled and Johnston scored, while Evans, who had stopped at second, and Wood moved up a base on Tobin's wild heave. Gardner walked, again filling the bases. Sewell hit to Sisler. Sis had Gardner at second, but Gerber was asleep and the ball got away from him, Evans and Wood scoring. Stephenson and O'Neill fanned to end the agony.

Bayne's single and Gerber's double gave the Browns one in their portion. The clubs were silent in the third, but in the fourth, a pass to Gardner and Stephenson's clout into the right bleachers gave the Tribe two. McManus' double and Tobin's ace gave the Browns one.

Ray Richmond, getting his name into the official score for the first time this season, stopped the Indians with one hit and no runs in the fifth.

More in the Seventh.

More for the Tribe in the seventh. Jamieson walked and Johnston sacrificed. Evans safe when McManus dropped his pop fly. Wood walked. Gardner doubled, scoring two, while another tallied on Stephenson's sacrifice fly. Earl Smith's homer gave the Browns one in their portion, while successive singles by Tobin, Gerber and Sisler gave the final tally in the eighth.

An Indian Rampage

BROWNS.	AB.	R.	H.	PO.	A.	E.
Tobin, rf	5	1	2	3	0	1
Gerber ss	3	1	2	1	3	1
Sisler 1b	5	0	2	6	3	0
Williams lf	4	1	0	3	0	0
Severeid c	4	0	1	8	0	0
E. A. Smith 3b	5	1	3	1	1	0
Jacobson cf	5	0	2	3	0	0
McManus 2b	4	1	1	1	1	1
Boland p	0	0	0	0	1	0
Bayne p	1	1	1	0	1	0
Richmond p	0	0	0	0	0	0
Vangilder p	1	0	0	0	0	0
*Billings	1	0	0	0	0	0
**Wetzel	1	0	0	0	0	0
***Collins	1	0	0	0	0	0
Totals	40	6	14	27	11	3

*Batted for Bayne in fourth inning.
**Batted for Richmond in fifth inning.
***Batted for Vangilder in ninth inning.

CLEVELAND.	AB.	R.	H.	PO.	A.	E.
Jamieson cf	3	3	0	4	0	0
Johnston 1b	4	1	4	9	0	1
Evans lf	5	2	2	0	0	0
Graney lf	1	0	1	0	0	0
Wood rf	4	2	2	1	0	0
E. L. Smith rf	0	0	0	0	1	0
Gardner 3b	4	1	1	2	3	0
Sewell ss	5	0	0	2	3	0
Stephenson 2b	5	1	2	2	4	0
O'Neill c	3	1	0	7	0	0
Mails p	5	1	1	0	0	0
Caldwell p	0	0	0	0	1	0
Totals	39	12	13	27	12	1

Innings—	1	2	3	4	5	6	7	8	9	T.
Browns	2	1	0	1	0	0	1	1	0	—6
Cleveland	1	6	0	2	0	0	3	0	0	—12

Two-base hits—Evans, Gerber, Gardner, Johnston, McManus. Three-base hit—E. A. Smith. Home runs—Stephenson, E. A. Smith. Sacrifice hits—Johnson (2), Sewell. Bases on balls—Off Boland, 5; off Mails, 5; off Bayne, 2; off Vangilder, 3. Struck out—By Mails, 5; by Bayne, 5; by Richmond, 1; by Vangilder, 2. Pitching record—Off Boland, 2 hits, 5 runs in 1⅓ innings; off Bayne, 4 hits, 4 runs in 2⅔ innings; off Richmond, 1 hits, no runs in 1 inning; off Mails, 13 hits, 6 runs, in 8 innings. Left on bases—Browns, 12; Cleveland, 13. Time of game—2h. 20m. Umpires—Moriarty and Evans.

Dempsey About to Land a Real "Right Cross"

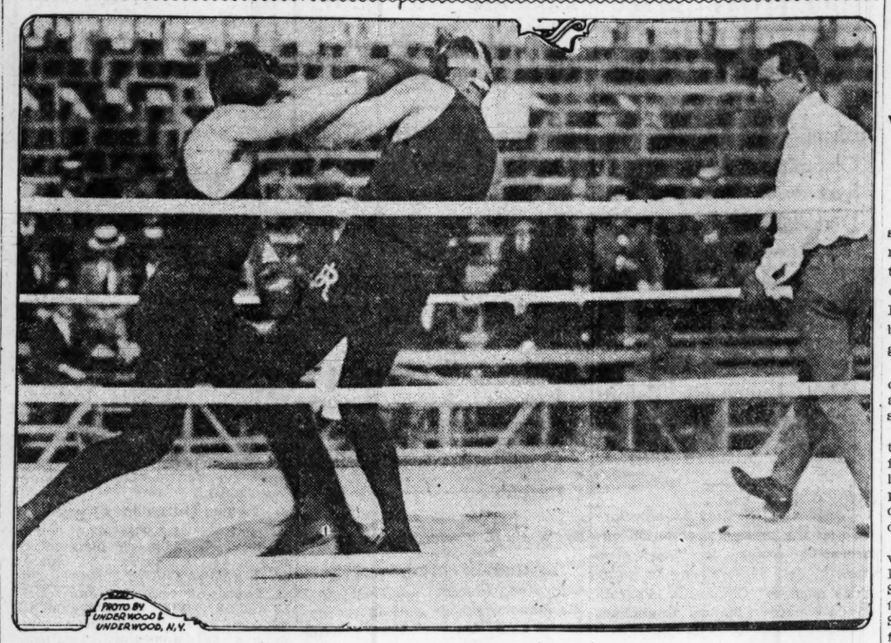


PHOTO BY UNDERWOOD & UNDERWOOD, N.Y.

HERE'S an interesting picture of Jack Dempsey in action at Atlantic City, against his sparring partner Jack Renault. Dempsey being on the left. It is also a very interesting photo of a "right cross," about which you read in almost every fight story, but of which most spectators have only a vague idea.

Dempsey is shown here slipping his head aside, as Renault is pushing a left lead at him. Almost as soon as it was on its way, we know from the forward position of Dempsey that he leaped at Renault with the counter, a right cross. It has already disconcerted Renault, as his overbalanced position shows, and in another fraction of a second it will score right on that ear pad.

Most fans call a right-hand lead of the hook variety a cross. When knocked down by any right-hand blow to the head they call it a right cross.

But the real right cross follows a left lead by the enemy and the right-hand counter literally "crosses" the left arm of the opponent. Hence its name.

Dempsey's form indicates early condition, and his aggressiveness is evidenced by the way he is following up his punch with his body.

Carpentier Displays Prowess; Dempsey Suffers Cut Over Eye

Challenger Exhibits His Flying Knockout Punch From a New Angle, Assuming a Half Crouch When Preparing to Launch Blow—Shows Great Speed.

MANHASSET, N. Y., May 28.—In the presence of his trainers and a few personal friends, Georges Carpentier displayed this afternoon some of the ring cunning with which he hopes to win the world's heavyweight boxing championship.

In a full three-minute round with Italian Joe Gans, the challenger tried his speed and on several occasions the sturdy little Newark fighter found himself punching at a ring post instead of a blonde Frenchman. Georges was too fast for him. Carpentier appeared to be developing a shift patterned after that for which Stanley Ketchel was famous.

Then came the tall Paul Journee for two rounds. Manager Descamps had announced yesterday that Journee would not be able to work until next week because of an injured arm, but Journee did not appear to be suffering this afternoon. He went at Georges full speed.

Carpentier permitted his 200-pound sparring partner to work as he pleased on his jaw and stomach and laughed at the blows as if they were paper wads from a school boy's bean shooter.

Then the challenger went to work himself and displayed his flying knockout punch from a new angle. When preparing to launch this blow today Carpentier assumed a half crouch. In this position he appeared to keep his body as far away from his opponent and reached out with his punches.

From the half crouch Georges went almost to a full bend, then hurled himself upward with an overhand right. Recovering quickly he used an uppercut. The three rounds over, he finished the day's work with 20 minutes oin the gymnasium.

After a long bicycle ride this morning he ate a hearty breakfast, then went on the road with Gans and Journee. They ran, jogged and walked 10 miles. They spent another hour before lunch playing football with several youngsters.

Tomorrow Carpentier will visit a friend whose estate lies near the camp. He probably will play golf and intends to take a sail on Manhasset Bay in the afternoon.

Jack May Suspend Boxing.

ATLANTIC CITY, N. J., May 28.—Jack Dempsey was cut over the left eye during a furious mixup with Jack Renault in the fourth round of his workout this afternoon, and the injury may force the heavyweight champion to suspend boxing tomorrow. The accident occurred when Dempsey drove Renault into a corner and their heads collided after Dempsey had missed a hard right swing.

Jack Kearns, Dempsey's manager, wanted to call a halt in the boxing after the injury, but Dempsey assured him that it was not serious and pleaded to go another round. He finished up with a tame three-minute session with Leo Houck. Dempsey boxed the first two rounds with Larry Williams, and the third and fourth with Renault. In the first round the cut over Williams' eye was reopened when Dempsey crashed over a left hook.

Dempsey boxed for the first time today in fighting trunks, discarding the full length tights he has worn since he started training. A blistering sun beating down on the arena made the canvas covering in the ring so hot that Dempsey blistered his feet yesterday, so today he taped them.

Johnny Kilbane, featherweight champion, and Harry Lewis, who lost a 20-round decision to Georges Carpentier in France in 1913, watched Dempsey go through his paces.

Carpentier Is Not in Jack Dempsey's Class, Jack Johnson Asserts

CHICAGO, May 28.

FROM the Leavenworth "hoosegow," Jack Johnson, who put in a year in Paris boxing sometimes with Carpentier, writes to a sporting editor:

"From any slant one may take of the affair in the East it's ridiculous to match a man of Carpentier's ability with a hardy fellow like the present champion," Jack writes. "He hasn't a Chinaman's chance of winning even if Dempsey were to break an arm.

"Were I in a position to box Carpentier right this minute and in my present condition, which, by the way, is the very best, I would be willing to bandage one of my eyes thoroughly so that I could not see with it and then bet him any amount of money he wished that I could beat him.

"He's a good boxer and hits fairly well with his right hand; but he cannot be brought up into Dempsey's class. By that I mean the difference in the weights, in strength and general ruggedness and the hitting force.

"I've never seen Dempsey in action, but his record is a wonder. Carpentier is a nice boy, but he is in for an awful trimming."

Soldan Defeats Cleveland Nine In Season Final

West Enders Trim Champions 5 to 3—Central Wallops McKinley 11 to 4.

Soldan and Central closed the season with victories yesterday afternoon, Soldan defeating Cleveland, 5 to 3, with a four-run rally in the eighth and Central swamping McKinley, 11 to 4. Yeatman, fifth member of the league, played its final game last Saturday.

Cleveland stands first, Central second, Soldan third, Yeatman fourth and McKinley fifth, with the season's schedule completed.

The Soldan-Cleveland game was the better of the two contests. Deffaa, who has not hurled for Cleveland for the last three games, pitched, and Thrasher, a recruit, caught. Breck and Trask were Soldan's battery.

Deffaa was wild in the first and walked three, and Thrasher allowed DeStabler to score on a passed ball. Starkloff scored for Cleveland in the fourth on Groerich's single to left. Scannell added another count in the fifth when Goeddel drove a long triple to left, and Conway followed with the final counter on Starkloff's double.

Soldan touched Deffaa for only three singles in eight innings, failing to score in that time. Then with a new battery, Soldan staged a four run rally and defeated the champions.

Hirsch had gone to first on Conway's error, and stolen second. Trask popped to Deffaa. Then Reinhardt went in for Deffaa, and Starkloff, the regular catcher, changed positions with Thrasher. Johnson, next man up, was safe at first on a fielder's choice which failed to catch Hirsch at third. Breck drove a long sacrifice fly to Scannell, scoring Hirsch. DeStabler singled and brought in Johnson. Eichler doubled and scored DeStabler, and Eichler added the final count on Marvin's single.

Breck's record of 10 strikeouts, with only one base on balls, is the best pitching record of the year. Deffaa struck out 10, but walked two in two other games of the season.

Central showed a complete superiority over McKinley in the second game. Nudelman, who hurled for Central, struck out six and allowed the Crimson players only four runs, while his teammates scored 11. Central piled up five runs in the eighth on two Crimson errors and three singles, after Selucky replaced Applebaum on the mound.

The championship trophy, a large silver bowl, will be presented at Cleveland High School next Wednesday.

The scores:

SOLDAN.	AB.	R.	H.	E.
DeSt'b'r 3b	4	1	1	0
Eichler ss	4	1	2	1
Marvin 1b	4	0	1	0
Mullen lf	2	0	0	0
Fulton rf	2	0	0	0
Hirsch cf	4	1	0	0
Trask c	4	0	0	2
Johnson 2b	4	1	1	1
Breck p	4	0	0	0
Totals	33	5	5	4

CLEVELAND.	AB.	R.	H.	E.
Scannell cf	4	1	0	0
Goeddel 3b	4	0	1	0
Conway ss	3	1	1	2
St'k'lf rf-c	4	1	2	0
Deffaa p	3	0	0	0
Gam'ter 1b	4	0	0	0
G'ich lf-2b	3	0	1	0
Th'shr c-rf	4	0	0	0
Leopold 2b	2	0	0	0
*M'brg'r lf	1	0	0	0
R'nhardt p	0	0	0	0
**P'kering	1	0	0	0
Totals	34	3	6	3

*Batted for Leopold in seventeen inning.
**Batteod for Groerich in ninth inning.

Innings.	1	2	3	4	5	6	7	8	9	T.
Soldan	1	0	0	0	0	0	0	4	x	—5
Cleveland	0	0	0	1	2	0	0	0	0	—3

Two-base hits—Eichler, Starkleff. Three-base hit—Goeddel. Sacrifice flies—Breck. Stolen bases—Conway, Eichler, Mullen, Fulton. Wild pitches—Breck, Deffaa (2). Bases on balls—Off Breck, 1; off Deffaa, 8. Struck out—By Breck, 10; by Deffaa, 8. Left on bases—Soldan, 11; Cleveland, 6. Umpire—Byrne.

CENTRAL.	AB.	R.	H.	E.
W'mson ss-4	4	1	2	2
Fisher 2b	5	0	1	0
Kutt'er 1b	5	2	2	0
Olson cf	5	1	1	0
Bruere rf	5	1	3	0
Fox c	5	2	1	0
Gockel lf	2	2	0	0
Fanning 3b	3	1	0	2
N'dlman p-3	1	0	0	0
Totals	37	11	12	3

McKINLEY.	AB.	R.	H.	E.
Woods ss-cf	5	0	1	1
Ellers lf	4	1	0	0
Sel'ky 1b-p	3	0	1	0
Jestes ss	3	0	1	1
Cramer 3b	4	0	1	1
W'p'ger rf	3	1	1	0
C'd'n 2b-1b	2	1	1	1
Bl'han c	3	0	0	0
Ap'baum p	3	0	0	0
Ashlock 2b	0	0	0	0
Totals	30	4	6	5

Innings.	1	2	3	4	5	6	7	8	9	T.
Central	0	0	0	3	2	1	5	0	*	—11
McKinley	0	2	0	0	0	1	1	0	0	—4

Sacrifice hits—Nudelman, Jestes, Buchanan. Sacrifice fly—Nudelman. Stolen bases—Ellers, Selucky, Gockel, Fox, Olson, Kutterer, Bruere 2, Fisher 2. Double play—Fanning to Kutterer. Bases on balls—Off Nudelman, 8; off Applebaum, 2; off Selucky, 2. Struck out—By Nudelman, 6; by Applebaum, 2; by Selucky, 2. Left on bases—Central 6, McKinley, 6. Umpire—Byrne.

Final League Standings.

	Won.	Lost.	Pct.
Cleveland	6	2	.750
Central	5	3	.625
Soldan	4	3	.571
Yeatman	2	5	.286
McKinley	2	6	.250

BRAVES AND GIANTS SPLIT DOUBLE-HEADER

BOSTON, May 28.—Boston lost the first game, 10 to 7, today, to New York, but won the scond, 6 to 5. The first game was featured by free hitting and two one-handed running catches by Southworth of long drives by Smith. Ford's single in the ninth inning of the second game scored Boeckel with the winning run. Frisch made a home run with two on bases in the first inning of the second game and Boeckel made one with one on in the second inning of the first game. Scores:

SECOND GAME.

NEW YORK.	AB.	R.	H.	E.
Burns lf	5	2	3	0
B'croft ss	4	1	1	2
Frisch 2b	5	2	2	1
Young rf	3	0	2	0
Kelly 1b	4	0	2	0
Walker cf	5	0	2	1
Rapp 3b	5	0	0	3
Pat'rson 3b	0	0	0	0
Smith c	2	0	0	0
Benton p	3	0	0	0
Ferrit p	0	0	0	0
Sallee p	0	0	0	0
†Snyder c	1	0	1	0
**Jones	0	0	0	0
‡Monroe	1	0	0	0
Totals	36	5	13	5

BOSTON.	AB.	R.	H.	E.
Powell cf	4	1	1	0
Barbare ss	5	0	2	0
S'worth rf	4	1	1	0
Cruise lf	4	0	2	0
Boeckel 3b	4	1	0	0
Holke 1b	5	2	1	0
Ford 2b	5	0	3	0
O'Neil c	3	1	1	1
Oeschger p	3	1	0	0
*Nicholson	1	0	0	0
Totals	38	6	12	1

**Batted for Rapp in eighth.
***Ran for Smith in eighth.
****Batted for Sallee in eighth.
†Batted for Cruise in ninth.

Innings.	1	2	3	4	5	6	7	8	9	T.
New York	0	0	1	0	0	0	0	0	1	—5
Boston	0	0	1	0	0	4	0	0	1	—6

Two-base hits—Young, Bancroft, Kelly, Ford, Holke. Stolen base—Burns. Home run—Frisch. Sacrifices—Kelly, Powell. Double plays—Bancroft to Frisch to Kelly; Frisch to Bancroft to Kelly; Holke to Neil to Ford. Left on bases—New York 10, Boston 11. Bases on balls—Off Perritt, 1; off Sallee, 1; off Benton 2; off Oeschger 5. Hits—Off Perritt, 10 in 5 1-3 innings; off Sallee, 1 in 1 2-3; Benton, 1 in 1 2-3. Struck out—By Perritt, 4; Oeschger, 2. Losing pitcher—Benton. Umpires—O'Day and Quigley. Time 1hr. 59s.

FIRST GAME.

NEW YORK.	AB.	R.	H.	E.
Burns lf	4	0	1	0
Banc'ft ss	5	2	3	0
Frisch 2b	5	1	2	1
Young rf	3	1	1	0
Kelly 1b	4	0	1	0
Walker cf	4	1	1	0
Rapp 3b	3	1	1	0
Pat'rson 3b	1	0	0	0
Smith c	4	0	0	0
Snyder c	0	0	0	0
Nehf p	2	1	1	0
Barnes p	0	0	0	0
*King	1	1	0	0
Totals	39	10	13	1

BOSTON.	AB.	R.	H.	E.
Powell cf	5	1	2	0
Barbare ss	5	0	2	0
S'worth rf	4	1	2	0
Nich'ls'n lf	3	2	2	0
Cruise lf	2	0	0	0
Boeckel 3b	4	2	1	0
Holke 1b	4	1	2	0
Ford 2b	4	0	0	1
O'Neil c	3	0	2	0
Gowdy c	1	0	0	0
Watson p	2	0	0	1
Braxton p	0	0	0	0
Fil'gim p	1	0	0	0
***Gibson	1	0	0	0
Totals	39	7	14	5

*Batted for Rapp in seventh.
**Batted for Watson in sixth.
***Batted for Nicholson in seventh.

Innings.	1	2	3	4	5	6	7	8	9	T.
New York	3	0	1	0	0	1	4	1	0	—10
Boston	0	2	0	1	0	3	1	0	0	—7

Summary: Two-base hit—Burns, Nicholson. Three-base hits—Kelly, O'Neill. Home run—Boeckel. Stolen base—Holke. Sacrifices—Smith, Young, Southworth. Double play—Ford to Holke. Left on base—New York, 8; Boston, 6. Bases on balls—Off Watson, 2; off Braxton, 1; off Fillingim, 1. Hits—Off Nehf, 11 in 6, none out in 7th; off Barnes, 3 in 3; off Watson, 8 in 6; off Braxton, 1 in 1-3 inning; off Fillingim, 4 in 2 1-3; off Billings, 4 in 2 2-3 innings. Struck out—By Nehf, 3; by Barnes, 1; by Watson. Winning pitcher—Nehf. Losing pitcher—Braxton. Umpires—Quigley and O'Day. Time—2h. 30m.

Harvard Wins at Tennis.

NEW HAVEN, Conn., May 28.—Harvard defeated Yale in a tennis match today by a score of 5 to 4.

Cardinals Bombard Vaughn and Cheeves and Defeat Cubs Twice

Rally in Ninth Wins Opening Contest, 8 to 7, While Rickeymen Capture Second, 9-2 — Double Victory Enables Knotholers to Advance to Sixth Position.

CHICAGO, May 28.—Assorted base hits of small and large denomination assisted the Cardinals in winning a pair of ball games from the Cubs this afternoon. The orgy of swat started shortly after luncheon and continued almost until twilight. The first combat was captured by a score of 8 to 7, while the second was taken 9 to 2. The Cards moved up to sixth place.

To achieve these 17 tallies the Cardinals performed with great execution at the plate. They knocked a total of 30 hits, which included five doubles, a triple and a home run. The four-bagger was poled by McHenry and sailed into the left field bleachers during the second conflict. Two persons were aboard the bases when McHenry drove the ball from the lot. The drive had no effect upon the result of the game, as the Cardinals were well to the fore at the time. This was McHenry's fifth home run of the season, and was a prodigious slam that fell well up amongst the cash customers.

The Cubs were not without batting honors, as Grimes and Sullivan had homers in the first game.

Credit is extended Pitcher 'Dixie' Walker for winning the first game. He flagged the Cubs after Schupp and Riviere could not. Big Jess Haines pitched steadily in the second affair and had it well in hand all the way.

Hippo Vaughn Is Biffed.

Victory came to the Cardinals in the first game because they kept everlastingly after Hippo Vaughn. They biffed him for a total of 17 hits and prospered so with the flail that the wildness of their flingers and a brace of home runs did no good for their adversaries.

After Schupp had been manhandled and Riviere's and Walker's wildness threatened to upset them, they overcame a lead and batted out victory in the ninth. That fruitful round saw singles by Mann, Hornsby and Lavan, a double by Stock, and a wild throw on the part of Hollocher prolonged the inning enough to let the winning run seep over.

The Cardinals got off to a three-run lead when Mann, Janvrin, Hornsby, Schultz and McHenry singled. In the second Schupp passed Maisel and Sullivan poled a home run into the left field bleachers. Kelleher singled, Vaughn walked and Twombly scratched an infield hit. Kelleher scored when Janvrin missed Hollocher's grounder and the count was knotted.

McHenry's Double Helps.

The Cardinals came right back in third and added two more. Stock's single, Kelleher's fumble and a double by McHenry did the work. Grimes hit a homer over the center field fence in the Cubs' half and after Maisel singled, Schupp called it a day and Riviere pitched. He escaped until the seventh. He walked Grimes. Robertson was rushed into the fray and Riviere became so excited he executed a pair of wild pitches. Then they ousted him. Walker let in a run when he dropped a toss from Janvrin. Kelleher sacrificed and another tally came over on an infield out.

In the eighth Lavan's wide throw of Terrys grounder and a long single by Grimes after two were out let in the final Cub tally. All these seemed sufficient for a Cardinal defeat, but the four substantial swats in the ninth which already have been noted, and Hollocher's error produced the three runs that gave the Rickeyites the long end of the tally.

The contest was interrupted by rain, which did not slow the field any. "Pickles" Dillhoefer objected to being called out on strikes in the fourth stanza and was sent from the grounds by Umpire McCormick. One of the unusual features of the game was provided by Rivier who committed three wild pitches, two of which figured in Chicago scoring.

Cheeves Fails to Puzzle.

Virgil Cheeves, press agented in the spring as "A second Alexander," had little to puzzle the Cards in the second affair. He managed to wriggle through two innings, but after that was duck soup for the hustling Rickeyites. While he was being maced to the extent of 13 safeties, Haines was proving plenty puzzling to the Cubs.

The Chicago team scored one-half its runs in the second inning when Twombley beat out a bunt to Stock, stole second and finished the circuit on Kelleher's double. The Cardinals tied it up in the third when Fournier socked a triple and came in on Stock's single.

The Cards assumed their enduring lead in the fourth. Hornsby singled and Schultz bunted. Cheeves underestimated Hornsby's speed and tried to turn him back at second with a result that both men were safe. McHenry's sacrifice took Lavan hoisted a sacrifice fly to Twombly so distant that Hornsby scored and Schultz took third. Clemons doubled and Schultz registered.

Chicago gathered its last marked in the sixth. A single by Hollocher, Terry's sacrifice and Twombly's infield hit did the business. All the remainder of the game Haines was very effective.

McHenry Hits Home Run.

The seventh grew a run for the Cards. Two were down when Smith singled and stole, followed by Fournier's hit to center. Smith came over but Jacques was too ambitious and was cast out trying for second.

In the eighth Hornsby singled and Schultz walked. McHenry hammered the ball over the left field wall. All this seemed to have a depressing effect upon the Cubs. In the ninth Fournier walked and stole second and third on two pitched balls. Stock sent him home with a single. Thereupon Stock stole second on the next pitch. The boys were just naturally beating the throws of Bill Killefer. Schultz produced a double and Stock trotted in.

The Cubs and Cardinals are booked here for tomorrow after which the St. Louis entry advances upon Cincinnati where the Reds will entertain them over the holiday.

On Their Stride at Last

CARDINALS.	AB.	R.	H.	E.
Mann cf	4	2	2	0
Janvrin 1b	5	1	2	1
Stock 3b	5	1	2	0
Hornsby 2b	5	1	3	0
Schultz rf	5	2	1	0
McHenry lf	5	0	3	0
Lavan ss	4	0	2	1
Dilho'er c	2	0	1	0
Clemons c	3	0	0	0
Schupp p	1	0	0	0
Riviere p	0	0	0	0
Walker p	2	0	1	1
Totals	41	8	17	3

CHICAGO.	AB.	R.	H.	E.
Twombly rf	5	0	1	0
Hol'cher ss	5	0	0	1
Terry 2b	5	1	0	0
Grimes 1b	4	2	3	0
Maisel cf	1	1	1	0
Rob'tson cf	2	1	0	0
Sullivan lf	4	1	1	0
Kelleher 3b	4	1	2	0
Killefer c	4	0	0	0
Vaughan p	2	0	0	0
*Barber	1	0	0	0
Totals	37	7	8	1

*Batted for Killefer in ninth.

Innings—	1	2	3	4	5	6	7	8	9	
St. Louis	3	0	0	0	0	0	0	3	—	8
Chicago	0	3	1	0	2	0	0	1	0	—7

Summary: Two-base hits—McHenry, Grimes, Stock. Home runs—Sullivan, Grimes. Stole base—Kelleher. Sacrifices—Kelleher, Mann. Double plays—Hollocher to Terry. Left on bases—St. Louis, 9; Chicago, 10. Base on balls—Off Schupp, 2; off Riviere, 2; off Vaughn 1; off Walker, 2. Hits—Off Schupp, 5 in 2 (none out in third); off Riviere, 0 in 2 (none out in fifth); off Walker, 3 in 5. Hit by pitcher—By Vaughn (Lavan). Struck out—By Vaughn, 4; by Schupp, 1; by Riviere, 1; by Walker, 3. Wild pitches—Riviere, 3. Winning pitcher—Walker. Umpires—McCormick and Hart. Time—2h. 25m.

SECOND GAME.

CARDINALS.	AB.	R.	H.	E.
Smith cf	5	1	1	0
Fourn'r 1b	4	2	2	0
Stock 3b	5	1	3	0
Hornsby 2b	5	2	2	0
Schultz rf	3	2	2	0
M'Henry lf	3	1	1	0
Lavan ss	3	0	1	0
Clemons c	3	0	1	0
Haines p	4	0	0	0
Totals	35	9	13	0

CHICAGO.	AB.	R.	H.	E.
Barber rf	4	0	0	0
Hol'cher ss	4	1	3	0
Terry 2b	2	0	1	0
Grimes 1b	4	0	0	0
Twombly cf	4	1	2	0
Sul'van lf	4	0	0	0
Kel'her 3b	3	0	1	0
Killefer c	3	0	0	0
Cheeves p	3	0	0	0
Totals	31	2	7	0

Innings—	1	2	3	4	5	6	7	8	9	T.
St. Louis	0	0	1	2	0	0	1	3	2	—9
Chicago	0	1	0	0	0	1	0	0	0	—2

Summary: Two-base hits—Killefer, Clemons, Schultz (2). Three-base hit—Fournier. Home run—McHenry. Stolen bases—Smith, Fournier (2). Stock. Sacrifices—Schultz, McHenry, Terry, Lavan. Double play—Fournier to Lavan. Left on bases—St. Louis 6, Chicago 4. Base on balls—Off Cheves 4, Haines 1. Struck out—By Haines 4, Cheeves 4. Umpires—Hart and McCormick. Time—1h. 45m.

District Golfers Begin Tournament Season This Week

St. Louis Golf Association Championship Event Opens at Glen Echo June 4.

St. Louis golf will swing into full stride, this week, with the opening of the District championship at Glen Echo, one of the pioneer links of the county. Although this course is not considered strictly modern, in respect to its greens, improvements have been planned that, when completed, will put Glen Echo back on the map. For the coming event the links have been changed to some extent, but not vitally, it is said.

By way of preparation all clubs will hold Decoration day closed events and the Glen Echo Club Greens Committee has also held out the fraternal hand to all district players who desire to work out over the course this week. The links will be open today and, with the exception of Monday, when a closed tourney will prevent, on every other day before the district championship starts.

One of the largest entries numerically in the history of the event is expected, but as no new "wonders" have been heralded, this spring, it is presumed that the usual "upper 10" will control the result.

Strong Hand at Midland Valley.

Richard Bockenkamp, the present champion, and his Midland Valley teammate, Jimmy Manion, are two of the players who are nearer the proverbial midsummer form than most of their rivals. Clarence Wolff, runner-up to Chick Evans in last year's Western, has been playing the Sunset Hill and Country Club links in very close to par. Chris Kenney, Eddie Limberg, Roger Lord and others are expected to figure strongly.

Midland Valley is probably the most improved local course, outside of the Country Club, which is being groomed and caressed into condition for the national championship tournament, next September. The M. V. links are now of standard length and the greens have all been enlarged.

State Tourney June 22.

Following the District tournament the next event of interest to local tournament players will be the State championship, scheduled at Hillcrest, Kansas City, June 22-25.

The usual strong representation will be sent from this city, probably with the customary indifferent fortune. Of late years the St. Louis players have not had much luck in beating State rivals on their home courses.

How many local golfers will make the eligibility grade in the national championship? It's a good guess that not more than two men from each club will start the qualifying round. A stiff grade must be made. Players who expect to qualify at Midland Valley, for example, must turn in two authenticated cards of 77 in order to be eligible. At other courses the requirements are correspondingly difficult. Last year's congestion on the Engineer's Club course read a lesson to the United States Golf Association and restricted fields will be the order forevermore.

YANKS TRIM MACKMEN IN BOTH ENDS OF TWIN BILL

NEW YORK, May 28.—The New York Americans celebrated their home coming from a long road trip by twice defeating Philadelphia before a large crowd. The Yankees scored easy victories, 5 to 1 and 6 to 2. Mays, whose indefinite suspension was lifted yesterday, was effective in the first game, New York used all of its seven hits in scoring five runs. In the second game the Yankees knocked Rommell out of the box in four inn

First Baseman Hal Chase Has Been Released Again—This Time by a Habeas Corpus Writ

California Track Team Wins Meet By One-Half Point

Coast Athletes Take I. C. A. A. A. A. Title by Placing Third in Final Event.

HARVARD SQUAD SECOND

Hutchison's Spurt in 220 Dash Give Far West Team Needed Points.

CAMBRIDGE, Mass., May 28.—By the narrow margin of one-half a point a small band of University of California athletes won a collegiate track classic here today. The Pacific coast stars defeated Harvard 27½ points to 27 in the struggle for first place honors at the forty-fifth annual games of the Inter-collegiate Association of Amateur Athletes of America. Far Western and mid-western colleges have many times attempted to wrest from their Eastern rivals an I. C. A. A. A. championship, but not until today has success crowned their efforts. Tonight Cambridge was ringing with praise for California. The victory came at the finish of an afternoon of exceptional competition and had it been arranged by a master playwright no more dramatic climax could have been achieved.

When the final contest of the 13-event program was started Harvard was leading California by 27 to 24½ points. In order to win the title R. K. Hutchinson, the lone California entrant, had to finish third or better in the 220-yard dash.

Harvard had no survivor in this event, but Hutchinson faced the best of the Eastern college sprinters.

A bitter fight was on from the flash of the starter's gun. On past performance Hutchinson could hardly expect to defeat either Allen Woodring of Syracuse, or Al Leconey of Lafayette, two of the fastest furlong sprinters of the country. It was a question whether he could lead Davidson of Cornell, Maxam of Pennsylvania and Monie of Syracuse. Interest among the 11,000 spectators who included a considerable group of California rooters, was intense.

Every spectator in the huge Harvard stadium had his attention focused on the starting mark. The finalists got away to a perfect start.

Hutchinson Goes Over.

Woodring, the Olympic champion, soon showed his class by taking the lead. Leconey was at his heels. For sixty yards the others were grouped. Near the half-way mark however, Hutchinson began to pull away from this secondary group and California adherents raised a cry. It stopped short when fifty yards from the finish, the Californian seemed to falter. But with a great spurt he picked up his speed again. The shouting was renewed by the Californians and swelled as Hutchinson actually gained on the leaders. At the tape he led Davison, the fourth man, by almost twenty feet. Immediately the western contingent spilled over the stadium ramparts, and when the official announcement made California's triumph certain, there was an impromptu celebration worthy of the success.

While Hutchinson's placing in the final race of the day gave first place to his team, the splendid work of the other Californians had sent up the point total.

Summaries:

SHOT PUT—Won by J. A. Shelburn, Dartmouth, distance, 45 feet, 3¼ inches; second, C. Halsey, Princeton, distance, 45 feet, 3⅝ inches; third, T. G. Gignan, Holy Cross, distance, 44 feet 5¼ inches; fourth, J. R. Tolbert, Harvard, distance 44 feet 3¼ inches; fifth, R. E. Jordan, Yale, distance 43 feet 11 inches.

MILE RUN—Won by J. J. Connolly, Georgetown; second, L. A. Brown, University of Pennsylvania; third, D. F. O'Connell, Harvard; fourth, D. B. Strickler, Cornell; fifth, R. C. Crawford, Lafayette. Time—4m. 17 1-5s.

100-YARD DASH—Won by M. M. Kirksey, Stanford; second, L. E. Coney, Lafayette; third, A. Woodring, Syracuse; fourth, R. K. Hutchison, University of California; fifth, H. B. Lever, University of Pennsylvania. Time—10s.

120-YARD HURDLES—Won by E. J. Thomson, Dartmouth; second, C. G. Krogness, Harvard; third, H. E. Barron, Penn State; fourth, R. W. Williams, Leland-Stanford; fifth, E. F. Smalley, University of Pennsylvania. Time—14 4-5s.

HAMMER THROW—Won by G. Dandrow, Massachusetts Institute Technology, distance, 157 feet 4¼ inches; second, J. F. Brown, Harvard, distance, 149 feet 1 inch; third, T. Speers, Princeton, distance 141 feet 1 inch; fourth, L. H. Weld, Dartmouth, distance 140 feet 9¾ inches; fifth, T. D. Tootel, Bowdoin, distance 140 feet 1½ inches.

440-YARD RUN—Won by O. O. Henryxson, California; second, R. S. Maxam, University of Pennsylvania; third, W. Stephenson, Princeton; fourth, H. Ray, Rutgers; fifth, R. G. Smith, Cornell. Time—49s.

TWO-MILE RUN—Won by H. C. Brown, Cornell; second, J. L. Romig, Penn State; third, C. M. Dorr, California; fourth, W. K. McMahon, M. I. T.; fifth, N. P. Brown, Cornell. Time—9m. 32s.

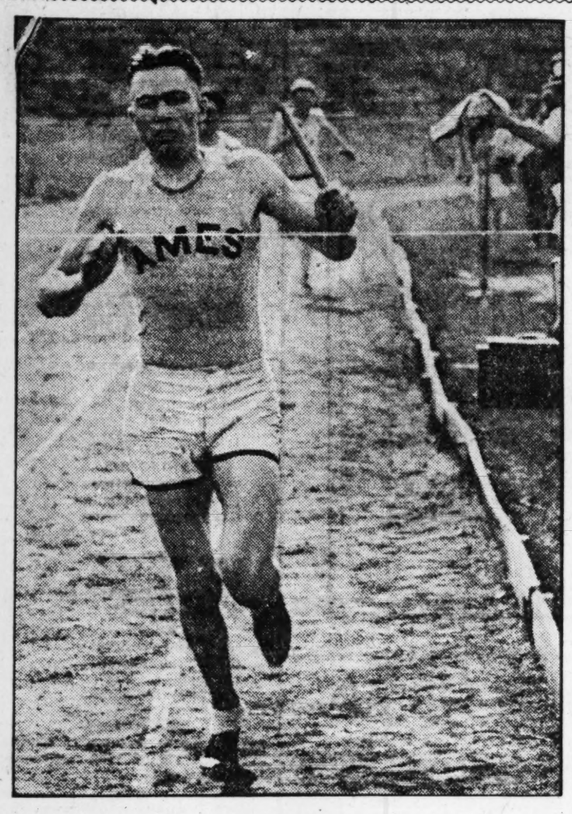
POLE VAULT—Tie between A. G. Norris, California; R. W. Harwood, Harvard, and G. B. Brown, Yale, at 12 ft. Fourth, tie between R. M. Burtt, Columbia, and J. W. Temple, University of Pennsylvania, at 11 ft. 6 in.

HIGH JUMP—Tie between R. W. Landon, Yale, and H. P. Muller, California, at 6 feet 3¼ inches; third, L. T. Brown, Dartmouth; height, 6 feet 2⅛ inches; fourth, tie between R. Williams, Stanford; W. H. Lathrop, Cornell, and C. G. Krogness, Harvard.

HALF MILE—Won by E. W. Eby, University of Pennsylvania; second, A. B. Sprott, University of California; third, G. Bamben, Massachusetts Institute Tech.; fourth, J. B. Deming, Penn State; fifth, J. F. Cook, Cornell. Time 1m. 55 1-5s.

BROAD JUMP—Won by E. O. Gourdin, Harvard; distance, 23 feet 10⅝ inches; second, O. G. Krogness, Harvard, 22 feet 8⅛ inches; third, D. Louria, Princeton, distance, 22 feet 4⅝ inches; fourth, H. A. Muller, California, 22 feet 3½ inches; fifth, R. K. Grubb, Penn State, 21 feet 9 inches.

Ames Anchor Man Winning Relay



A. E. WOLTERS.

He won "all alone" in close to the record time, 3:24 2-5, in the Valley Meet at Francis Field, yesterday.

Nebraska Captures M. V. Meet; Kremer, W. U. Sets Only Mark

Cornhusker Supremacy in Sprints and Hurdles Nets 37 Points—Missouri and Kansas Tied for Second — Piker Athlete Tosses Discus 133 Feet 4 Inches.

A pronounced supremacy in the sprints and hurdles enabled the University of Nebraska to win the championship in the fourteenth annual renewal of the Missouri Valley Conference track and field games at Francis Field, yesterday afternoon. Of the 37 points amassed by the Cornhusker squad, 27 came in these events, indicating that Coach "Indian" Schulte is still a master in developing short course athletes.

A preponderance of points in the field events enabled the University of Missouri to gain a tie for second position with the University of Kansas at 27 points. The Jayhawkers, like Nebraska, were strong in the shorter distances, but failed to roll up points in any of the other competitions.

Ames, took fourth place, just one point behind, and how the Iowans were able to score a total of 28, after qualifying only two men in Friday's preliminaries remains the wonder of the meet. However, Ames had such strength in the distances and mid-distances, that 20 points were scored in the three events to their liking—the 880, mile and two-mile.

Pikers Score 15 Points.

Washington University took sixth place in the meet with 15 points, which by the way is a new record for the Pikeway in Valley competition. The local institution scored 13 points in the first M. V. C. meet in 1908 and since then has been shooting at that mark.

Their success at bettering the old mark is mainly due to Richard Kremer, '21, captain of the track squad, who took first in the discus and second in the shot-put for eight points. Kremer set the only record of the 1921 meet in capturing the discus with a toss of 133 feet 4 inches. This is two feet four inches better than the old mark which he established last year.

Other Washington points came as follows: Jerry Wolf, second in the high jump; Dean Leffler fourth in the low hurdles and fourth in the high jump; Dick Hafner fourth in the 440-yard run; and fourth place in the one-mile relay race.

Watson Equals Mile Record.

The failure of the athletes to set more new marks came somewhat as a surprise as weather and track conditions were ideal. The rains of Thursday had put spring into the cinder path and there was not a breeze stirring to dissipate the runners' efforts. However, the running performances were somewhat better than might be generally inferred, as two of the performances were within one-fifth second of former records, these in the half-mile and two-mile races.

Ray Watson of the Kansas Aggies, a veteran of the United States Olympic team, proved to be a favorite with the 1200 spectators because of his splendid running grace and his dogged sprint at the close of a race. He covered the one-mile course in 4m. 22 2-5s., which equals the time set by Farquhar of Ames three years ago. Watson allowed a number of his competitors to take the lead for the first two laps and logged a little behind. At the start of the third and final trip around the oval he shot to the fore and held the lead until Graham of Ames momentarily challenged him. He accepted the challenge and finished the race with a quarter-miler's sprint.

The half-mile race was finished under peculiar circumstances. Ames' two stars, Webb and McBirney, and Meidinger of Kansas raced together for the first 800 yards, but the two Iowans pulled away on the straightaway. Webb apparently had the race sewed up, but turned to urge his teammate. The latter caught up and the pair seemed to have a dispute as to who would have the honor of breasting the tape. Both unsuccessful in their good offices, they locked arms as they crossed the finish line. Inasmuch as their time of 1:56 was only three-fifths of a second over the record, it might be presumed that a new mark would have been set but for their fraternal inclinations.

Three athletes tied for individual honors, these being Paulu of Grinnell, Wright of Nebraska and Bradley of Kansas, another Olympic performer. Brutus Hamilton, the last of the trio that represented the United States at Antwerp last year, had to be satisfied with a first and second, although he qualified for four events.

Paulu Is Poor Starter.

Paulu was the sprint hero of the day, taking the century event in 10 1-5s. and the furlong in 21 4-5s., another event which came within one-fifth of a second to the established time. Paulu's ability to win the races is most unusual as he is a mediocre starter. Thirty yards from the start of the 100, he was back in rear; but it was then that he shot to the lead as if propelled by an artificial force. In the 220 he was pushed by Woestemeyer of Kansas, but the Jayhawker slowed down at the 200-yard mark and was passed by Smith of Nebraska.

Wright did as he was expected to do in high hurdles and won in a walk. At the half-way mark he was almost a hurdle ahead of his nearest opponent. Besides doing this he unexpectedly took the low hurdles from C. E. Williams, the Missouri star, whose dual meet performances stamped him as an almost certain winner.

Bradley's total, unlike his co-stars, was gained by placing in four events. He took the running broad jump with a leap of 23 feet, landed a second in the high hurdles, fourth in the javelin and fourth in the high jump. However, whatever Bradley's work of yesterday may have been, he certainly appears to be the best all-round college athlete seen here in many seasons.

The summary:

120-YARD HURDLE—Won by Wright (Nebraska); Bradley (Kansas), second; G. Williams (Missouri), third; Gish (Nebraska), fourth. Time—15s.

100-YARD DASH—Won by Paulu (Grinnell); Smith (Nebraska), second; Woestemeyer (Kansas), third; Deering (Nebraska), fourth. Time—10 1-5s.

ONE-MILE RUN—Won by Watson (Kansas Aggies); Graham (Ames), second; Mitchell (Ames), third; Dickerson (Oklahoma A. and M.), fourth. Time—4m. 22 2-5s. (Ties record.)

SHOTPUT—Won by F. E. Dale, Nebraska; second, R. E. Kremer, Washington; third, E. L. Santefur, Kansas; fourth, D. McClung, Missouri. Distance, 43 feet ½ inch.

440-YARD DASH—P. O'Leary, Kansas, first; B. Stromer, Nebraska, second; A. E. Wolters, Ames, third; R. B. Hafner, Washington, fourth. Time—50 3-5s.

220-YARD LOW HURDLE—Won by F. G Wright, Nebraska; second, C. Williams, Missouri; third, I. Riley, Kansas Aggies; fourth, D. Leffler, Washington. Time—25 1-5s.

HALF-MILE RUN—B. A. Webb and E. L. McBirney, both of Ames, tied for first; B. Meigener (Kansas), third; E. Maxwell (Missouri), fourth. Time, 1m. 56s.

POLE VAULT—Won by Brutus Hamilton of Missouri; A. A. Axline (Kansas), second; L. D. Frederickson (Kansas Aggies), R. Sinz (Missouri) and T. Lees (Nebraska) tied for third. Height, 11 ft. 8 in.

220-YARD DASH—Won by C. Paulu (Grinnell); E. Smith (Nebraska), second; A. E. Woestmeyer (Kansas), third; M. C. Clift (Oklahoma), fourth. Time, 21 4-5s.

220 YARDS—Won by Allen Woodring (Syracuse); Le Coney (Lafayette), second; R. K. Hutchinson (California), third; R. O. Davison (Cornell), fourth; R. S. Maxam (Pennsylvania), fifth. Time, 21 2-5s.

220-YARD HURDLES—Won by E. J. Thomson (Dartmouth); L. Falk (Stanford), second; W Wells (Stanford), third; H. Meyers (Rutxers), fourth); E. F. Smalley (University of Pennsylvania), fifth. Time, 24 2-5s.

DISCUS THROW—Won by R. E. Kremer (Washington); R. Weller (Nebraska), second; D. McClung (Missouri), third; E. Sandefur (Kansas), fourth. Distance, 133 feet 4 inches. New record.

RUNNING HIGH JUMP—Won by G. H Williams (Missouri), G. N. Wolf (Washington) second, D. E. Leffler (Washington), E. L. Bradley (Kansas) and J. R. Thompson (Hendricks College) tied for third. Height, 6 feet.

ONE MILE RELAY—Won by Ames, Nebraska second, Kansas third, Washington fourth. Time, 3m. 24 3-5s.

TWO-MILE RUN—Won by L. T. Rathburn (Ames), Ray Watson (Kansas Aggies), second; W. E. Frevert (Ames), third; H. Kretzler (Nebraska), fourth. Time—9m. 45 3-5s.

JAVELIN THROW—G. Smith (State Manual Training College), first; B. Hamilton (Missouri), second; J. Knight (Missouri), third; E. Bradley (Kansas), fourth. Distance—169 feet 7 inches.

RUNNING BROAD JUMP—Won by E. L. Bradley (Kansas); C. E. Williams (Missouri), second; W. Vensil (Grinnell), third; H. Carson (Nebraska), fourth. Distance—23 ft.

HALF-MILE RELAY—Won by Grinnell; Kansas, second; Nebraska, third; Missouri, fourth. Time—1m. 30 1-5s.

VALLEY TRACK MEET FINAL POINT STANDINGS

University of Nebraska,	37.
University of Missouri,	29.
University of Kansas,	29.
Iowa State College,	28.
Grinnell College,	17.
Washington University,	15.
Kansas State Agr. College,	13.
Kansas Man. Training Normal,	5.
University of Oklahoma,	1.
Oklahoma A. and M.,	1.
Hendrix College,	1.

Pikers Divide Tennis Honors With Oklahoma

Washington Wins Doubles Title While Parks Beats Brown in Singles Final.

By Davison Obear.

Washington and Oklahoma universities divided honors in the final matches of the Missouri Valley Conference tennis tournament at Forest Park yesterday. The matches were played on the municipal courts near the Jefferson Memorial.

Satterfield and Brown won the doubles title for Washington by defeating their own teammates, Kammon and Barnes, in the final round. The score was 6—4, 7—5.

Ben Parks, captain of the Oklahoma team, sprang a surprise in the singles by winning from Captain Wray Brown of Washington in straight sets, 6—1, 7—5. In the first set Brown was somewhat erratic, while Parks played his usual steady game, making excellent placement drives near the baseline. Brown seemed unable to cope with the brilliant attack of his opponent and only captured one game in this set.

The second set opened with Brown having more determination. However, Parks maintained a slight lead all through this set. The Washington University star showed vast improvement in his play, but after winning several points in succession he would either drive the ball into the net or out of court. After the first seven games he showed signs of being tired, as he was unable to direct his strokes so that they would break up Parks' attack.

Pikers Win Doubles.

In the morning Brown and Satterfield had a close match against the Parks brothers in the doubles semi-finals. The Washington players won in straight sets, 6—4, 7—5. This was the fourth meeting of these two teams since last September. In the other three matches the Sooners were victorious.

Following the doubles semi-finals Ben Parks defeated Karl Kammann, 6—1, 6—3, in one singles semi-finals, while Brown defeated Barnes, 6—2, 6—2, in the other.

The fact that one university won the singles and another the doubles makes it doubtful as to who won the valley tournament. Final decision will rest with the officers of the Missouri Valley Conference. Washington University players won two gold medals and the silver medals while Oklahoma's captain, Ben Parks, won one gold medal. This award would seem to indicate that the Pikeway institution won the tournament.

Results:

SINGLES.

Semifinal round: Ben Parks, Oklahoma, defeated Karl Kammann, Washington, 6—1, 6—3; Wray Brown, Washington, defeated Charles Barnes, Washington, 6—2, 6—2;

Final round: Ben Parks, Oklahoma, defeated Wray Brown, Washington, 6—1, 7—5.

DOUBLES.

Semifinal round: Brown and Satterfield, Washington, defeated Ben Parks and Kirkland Parks, Oklahoma, 6—4, 7—5.

Final round: Brown and Satterfield, Washington, defeated Kammann, and Barnes, Washington, 6—4, 7—5.

Giants Play Cleveland.

The Cleveland Stars, one of the leading clubs in the negro baseball league, will open a five-game series against the St. Louis Giants at Giants' Park, Broadway and Clarence avenue, today.

Soccer Delegates Honor Cahill at Annual Meeting

Former St. Louisan Is Made Life Member and Given Honorarium of $2000.

PHILADELPHIA, May 28.—The greatest honor ever conferred on any soccer official in this country was today voted Thomas W. Cahill, formerly of St. Louis by the United States Football Association. He was made a life member of the organization with power to vote and was given an honorarium of $2000 in gold.

It was the feature of the second and final day of the annual national soccer meeting. The entire staff of officials was re-elected. The only opposition came on the third vice-presidency, but Joe Booth finally won over A. W. Keane.

The petition of player Al Oberle of the Scullins of St. Louis to have the penalty imposed on him for the alleged use of improper language in the game played at Chicago against the Bricklayers was denied although Winton E. Barker made an eloquent plea for the Mound City player. Oberle was fined $5 for the offense.

The application of the California Football Association for a review of a case considered in 1920 was refused.

An investigation report of conditions in Massachussetts made by A M. Brown was accepted. The petition of the Western New England League for a state charter was denied.

It was decided to hold the next annual meeting in Boston in May, 1922.

The medals and the national challenge cup were awarded the Robins Dry Dock team at a banquet in Hotel Walton tonight.

Tomorrow the delegates will be the guests of the Eastern Pennsylvania Association on an auto trip.

NAVY WINS 2 RACES IN A. R. A. REGATTA

PHILADELPHIA, May 28.—United States Naval Academy crews won two of three races in the seventeenth annual regatta of the American Rowing Association, over the mile and 550-yard course on the Schuylkill River here today. The navy's Olympic championship crew easily captured first honors for the Stewards' cup by defeating the Union Boat Club eight of Boston, and the University of Pennsylvania, which finished third.

The navy plebes also proved their superiority in the freshman race, crossing the line ahead of Pennsylvania. The Annapolis oarsmen, however, were unable to win the third race. This was the junior varsity eight, which went to Princeton, with the navy second, Pennsylvania third, Harvard fourth and Yale fifth.

Guy Nickall's Yale crew won the eight-oared race for 150-pound men by half a length from Pennsylvania. Princeton finished third and Harvard fourth.

JACK JOHNSON WINS IN EXHIBITION BOUTS

LEAVENWORTH, Kan., May 28.—Jack Johnson, former heavyweight champion, outpointed John Allen, white, of St. Louis, in two rounds, and Joe Boyken, negro, Philadelphia, in five rounds during exhibition bouts in the Federal penitentiary here this afternoon. Allen suffered a dislocated right shoulder. Johnson toyed with Boyken for four rounds and then quickly finished the match in the fifth with smashing blows to the face. Five fast preliminaries resulted in three knockouts.

MARANVILLE INJURED, ORDERED TO HOSPITAL

PITTSBURG, Pa., May 28.—"Rabbit" Maranville, shortstop of the Pirates, leaders of the National League, entered a hospital here tonight for treatment of his right arm. The arm was injured today when Maranville was hit by a fast pitched ball, and the club doctor ordered the star to a hospital.

Maranville is the scond Pirate regular to go on the hospital list this week, Carson Bigbee, outfielder, injuring his arm several days ago. He was ordered to take a rest.

Schnell Allows Five Hits.

The First Nationals defeated the St. Louis Unions of the Bankers' League, 9 to 1. Schnell, the First National pitcher, had a single, double and triple in four times at bat. The Mercantile Trust team gained the verdict from the Paramounts, 17 to 7, in seven innings. Goller of the Paramounts had a perfect day at bat, getting three hits in as many times up. The other game went to the Liberty-Centrals on forfeit when the Merchants-Laclede outfit was unable to continue because of shortage of players. Several of the Merchants' players were put out of the game and this made a forfeit necessary. The scores:

Innings—	1	2	3	4	5	6	7	8	9	T.	H.	E.
St. L. U. B.	0	0	0	0	1	0	0	0	0	—	1	5	2
1st N. Bk.	1	1	0	1	0	0	5	1	*	—	9	9	2

Batteries: Sandfort, Blumenthal and Rawlings; Schnell and Schanbecker.

Innings—	1	2	3	4	5	6	7	T.	H.	E.
Paramount	0	1	2	4	0	0	0	—	7	11	5
Merc. Trust	0	7	8	0	0	1	1	—	17	19	2

Batteries: Huber, Callahan, Walsh and McBride; Scuras and Garcia, Krueger.

Frisco League Games.

In the two games played in the Frisco League yesterday the Freight Traffics won from the Passenger Accounts by a 11-to-3 score. Thielker and Thomas formed the battery for the Feright Traffics while Huber and Krell pitched for the Passenger Accounts with Fischer doing the receiving. In the other the Seventh Streets defeated the Freight Accounts, 9 to 2. Trefz pitched for the Freight Accounts with Schwartz catching. Meehan and Koontz was the Seventh Street battery.

Sunset Opens Swimming Pool.

The Sunset Hill Country Club will open its swimming pool tomorrow with Oliver Horn in charge. Phil A. Becker, chairman of the Aquatic Committee, requests members to use discretion in the selection of apparel that will not incite criticism.

Why Concentrate on a Golf Ball?

International Critic Explodes an Old Theory

Declares the Swing Is the Thing

P. A. Vaile, International Golf Critic, Says the Ball Is the Only Inert, Motionless and Constant Factor in the Swing, so Why Should One Glare at It.

Following is the first of a series of articles by P. A. Vaile, internationally known as a writer on golf. Mr. Vaile's articles are especially interesting in that they explode a number of the long established theories of golf instruction. In the first one he attacks the ancient primary instruction to "keep your eye on the ball."

By P. A. Vaile.

Author of "Modern Golf," "The New Golf," Etc.

THE golf ball has come to be an obsession with most golfers and a gross obsession with most golf writers. One must admit that it is entitled to a certain amount of consideration, attention and respect; but one may, and indeed will, play a much better game of golf if one puts the golf ball in its proper place, as a servant, a friendly servant, and not a tyrant.

The proper view of the golf ball, mentally, is that it is merely an adjunct—one may truly say incident—of the golf stroke. Many golfers make it the supreme object.

They are not to blame. They have been told to fix their eyes on it and to try to stare it out of countenance until it goes away, and even after it shall have gone away they are advised to keep on staring at the place where it was.

"Concentration" on the ball is the one thing that is most constantly preached by writers and instructors.

Now, let us, in imagination, try to carry out these instructions.

We put the ball in its proper place, which physically is on the tee. Then we proceed to put it, mentally, which is the important matter, into a totally wrong and unwarrantably exalted position of importance.

We "fix it" with our "eagle eye." We glare upon it. We concentrate our great mental efforts on it. Mentally we fiercely inform it what we are going to do to it, and all the time we remain in a condition of sublime unconsciousness that, until the club hits it, the ball is the only inert, motionless and constant factor in the golf swing.

Then why devote so much attention to something that never varies? If any one thinks that he can do anything by trying to hypnotize the ball with his gimlet gaze, let him put down a ball and train his beady optic on it and wait for results. These will come in due course, in the way of eye strain and muscular paralysis, before anything serious happens to the ball, unless the would-be mesmeriser condescends to shift his tremendous mentality to the vital part of the stroke, which must proceed from his own honorable anatomy.

A very little reflection will convince any thoughtful player, that the concentration that is claimed for the little inanimate sphere can be more profitably used in the living mechanism that produces the stroke. If the swing be properly produced the ball will always be in the way of the clubhead and it will, of course, have to get out of it and on towards the hole. In short, the ball is actually only an incident in the swing of the club.

Harry Vardon says that he can drive as well with his eyes shut as when he is looking at the ball. I have seen Hayes, some time professional at Newport, address his ball, shut his eyes, turn his face skyward and, in this manner, repeatedly make drive after drive with the greatest accuracy.

Now, mind, I am not advocating blindfold golf, but I am advocating some sense of proportion as regards the importance—or rather the unimportance—of the golf ball in the golf stroke.

PARK OWNING CLUBS TO MEET IN TROLLEY LEAGUE FEATURE GAMES TODAY

The four park owning clubs of the Missouri-Illinois Trolley League will meet this afternoon for the first time this season. At Collinsville the Smelters and the Alton Blues will oppose each other. The Blues are one game behind the Smelters for first place. Fuller, the Smelters' star hurler, who has won every game he has pitched so far this season, will go to the hill for the home club, while Holliday, who pitched a wonderful game against the Wiles-Chipmans last week, will work for the Blues.

At East St. Louis the Butchers and the Belleville B's will battle for honors. The Butchers are in fourth place, while the Belleville outfit is fifth. Drida will pitch for the Butchers against Fizer.

At Alton the Tricities and the Wiles-Chipmans will furnish the attraction. At North End Park in Belleville the Maxwells of Belleville will tackle the last place Ben Millers.

PENN STATE'S WINNING STREAK IS SHATTERED

PHILADELPHIA, Pa., May 28.—After winning 31 straight baseball games, 11 of them last year, Pennsylvania State College was defeated for the first time this season today by the University of Pennsylvania, 4 to 2. The score was a tie from the third inning to the eighth when Pennsylvania won by scoring two runs on hard hitting. Score:

Pennsylvania State	2	7	3
Pennsylvania	4	6	4

Thomas an dBrumbaugh; Larsen and Marhr.

Rich Leads Shooters.

Following are the scores made out of a possible 100 points over the 20-yard range by the shooters of the St. Louis Police Revolver Club last week: William J. P. Rich, 92, S. L. Beecher 86, Ralph White 75, Dr. G. B. Godfrey 75, Dr. D. C. Todd 72, Fred C. Krug 72, A. Schwartz 63, Charles Mueller 61, Dr. F. H. Krug 55, C. R. Watkins 53, Lee Lobsinger 48, William Holzmark 39.

COLLEGE BASEBALL.

Harvard 4, Princeton 2.

Illinois 3, Michigan 2.

Yale 8, Cornell 1.

Army 8, Navy 7.

West Virginia 6, Pittsburg 2.

Princeton Freshmen 9, Harvard Freshmen 8.

Pennsylvania 4, Penn State 2.

New York 6, Waseda 4.

Wisconsin 8, Purdue 2.

Notre Dame 4, Indiana 1.

MUNICIPAL LEAGUE CONTESTS TODAY

EMPIRE LEAGUE — Forest Park: Grounds 12, Typos vs. Malleys; Grounds 11, Sondags vs. De Molays; Grounds 8, Scott vs. Rhodes-Burford.

INDEPENDENT LEAGUE—Fairground: Grounds 1, Browns vs. Hamilton-Browns, 1:30 p. m.; Grounds 1, Maplewood Club vs. Keen Kutters, 3:30 p. m.; Grounds 3, Meyers vs Alpen Braus, 3 p. m.

MERCANTILE LEAGUE—Fairground: Grounds 2, Columbias vs. Kain Council; Grounds 4, Haupts vs. Tates. Sherman Park: Grounds 1, De Andreis vs. Eagles.

AMERICAN LEGION LEAGUE—O'Fallon Park: Grounds 1, Quentin Roosevelts vs. Richard Andersons; Grounds 2, Walter Runges vs. Hoyle & Raricks.

MACCABBEE LEAGUE—Forest Park: Grounds 6, Oak Hill vs. Victory; Grounds 7, Imperial vs. Harmony; Grounds 9, Tower Grove vs. World's Fair; Grounds 10, Dewey vs. Busy Bee.

SOUTH SIDE LEAGUE—Carondelet Park: Grounds 1, Schumachers vs. Leaders; Grover Cleveland High School: St. Boniface vs. SS. Mary and Joseph.

SOUTH SIDE SODALITY LEAGUE—Carondelet Park: Grounds 3, SS. Peter and Paul vs. Holy Family. Lemp's Park: Our Lady of Sorrows vs. St. Columbkill. Manchester Park: St. George's vs. Holy Innocents.

JUNIOR WALTHER LEAGUE—Fairground: Grounds 5, Holy Cross vs. Mount Calvary; grounds 5, Grace vs. Trinity.

JUNIOR SOUTH SIDE SODALITY LEAGUE: Carondelet Park: Grounds 2, SS. Mary and Joseph vs. Assumption. Lemp's Park, St. Agnes vs. St. Thomas.

Sunday School League.

JUNIORS.

Memorial Cong.	6	Compton Heights Bap	5
West Park Bap.	9	Pilgrim Cong.	4
Dr. Fry Mem.	1	Bowman M. E.	0
Church of Unity	17	Wagoner Mem.	2
Richmond Heights	16	St. Philips	1
Hamilton Av. Christian	15	Zion Evang	5
Hyde Park	7	Bovle Memorial	3
Winnebago Pres.	11	Frieden Evang.	5
Mount Auburn.	5	Ferguson M. E.	4
Church of Redeemer	12	Maplewood Cong.	4

SENIORS.

Hamilton Av. Christian	21	Shaw Av. M. E.	11
Independent Evang.	9	Zion Evang	8
West Park Bap.	11	Frieden Evang.	8
Cote Brilliante Pres.	14	First Pres.	3
Dr. Fry Memorial.	7	Sidney Pres.	5
Maplewood Cong.	7	Second Bap.	5
Bethany Evang.	16	Cabanne M. E.	10
Union M. E.	8	McCausland	1
Wagoner Place	6	Grace Pres	4
Immanuel Bap.	33	Maple Av. M. E.	2
Carondelet M. E.	6	Lafayette Park Pres.	3
St. Paul	12	Compton Heights Baptist	9
Ebenezer Evang.	13	Marvin Memorial.	4
Euclid Baptist.	4	Maplewood M. E.	3
Third Baptist	16	Wagoner Memorial	12

Catcher Allen Reinstated.

ST. PAUL, Minn., May 28.—Nick Allen, catcher, and Duke Duncan, outfielder, with the St. Paul American Assocation club, who were suspended recently for arguing with the umpires, were reinstated today.

Attention, Baseball Teams

We have a complete stock of Baseball Goods that we are selling far under regular retail prices. It will pay you to investigate.

Fielders' Gloves $8 value $4.75
Catchers' Masks, $12 value $4.50
Double Sole Baseball Shoes, $12 value $6.75
Louisville Slugger Bats, $3 value $2.00

FRANKLIN HARDWARE CO. 812 FRANKLIN AV.

Open Until Noon Decoration Day—Mail Orders Filled.

One-Man Track Team Wins Third Place at Chicago

California Youth Takes Three Firsts and His School Leads Till Near End.

CHICAGO, May 28.—Manual Training School of Kansas City, Mo., and Lake Forest Academy of Lake Forest, Ill., were the winners, respectively, in the National Interscholastic and the National Academy track and field meets held today at Chicago University's seventeenth annual field day for the younger athletes of the country. Manual scored 22½ points, 17 of them turned in by E. Norton, and Lake Forest marked up 48 points, H. Pearce scoring 20.

Lake Forest presented a well-rounded team, which scored in a majority of the events, while Culver (Ind.) Military Academy and Shattuck School of Faribault, Minn., proved close contestants, the former getting 42½ points for second place and the latter 39⅓ for third.

Manual Training took first place among the high schools only when Norton, the individual high school star of the day, won first in the high jump, the last event. Previous to that, Vallejo, Cal., with its one-man team of E. Boyden, appeared to be the winner, for he had captured three first places for 15 points. Boyden's work only brought third place, however, for Beatrice, Neb., with three men, Bloodgood, Price and Lloyd, placing in the dashes, finished second with 16.

Boyden, although surrendering first individual honors to Norton, proved himself the greatest middle distance runner ever seen on Stagg Field and those who witnessed his great work were convinced that in today's form the youngster might have set three world's interscholastic records in one day had the track been fast.

Running in form that would have done credit to a veteran of many years' experience, thetall young Californian easily took first in the 880-yard run, the 440-yard dash and the broad jump and in each event was but little behind the records.

While Boyden was carrying away the running honors, Norton, by placing in four field events, passed him in points. Norton got first in the high jump and second in the shot put, discus throw and broad jump.

AMERICAN POLO TEAM WINS PRACTICE MATCH

HURLINGHAM, England, May 28.—The American polo team composed of Devereaux Milburn, C. C. Rumsey, Earl Hopping and J. Watson Webb today beat the Hurlingham team, Louis Stoddard, Thomas C. Hitchcock Jr., Lord Delmeny and Col. Hunter in a trial match by 10 goals to 6. The weather was cold and the ground wet and heavy and the game was without features. Hitchcock hit two goals and Rumsey and Hopping one each within the first 5 minutes of play, but from then on there was no outstanding feature.

Rear Admiral William S. Sims, U. S. N., and Mrs. Sims viewed the game from the Royal box. They were cheered by the crowd when they entered.

Western Electrics Win.

The best game in the Bell Telephone League was the one played between the Westrn Electrics and the Local Bells which the former won, 19 to 18. Deters and Egan worked for the Westerns and Kuntz and Dickey for the Local Bells. The Accounting team won from the American Telephone and Telegraph team, 16 to 4. Minnemann and Johns formed the Accounting battery while Laible and Craig worked for the American T. and T. outfit.

Gophers Beaten in Meet.

MINNEAPOLIS, Minn., May 28.—Minnesota's fortune at field and track suffered another reverse on Northrop Field today when the flashy, well-balanced athletes from the University of Iowa dashed and leaped their way to an 83 to 52 point win over the Gophers. Four Minnesota track records tumbled, new marks being set in the 100-yard dash, the 1 and 2 mile events and the 220-yard low hurdles.



Here is real Collar Comfort!

Morning freshness for your soft collar, all day long! No sharp corners to mar a collar, no ugly pin-holes. Slip-Grip is on in a moment and on to stay—no mirror needed.

Buy a Slip-Grip from your jeweler, haberdasher, clothier or department store. Gold front or solid gold, 50c, $1.00, $3.00 and $5.00.

SLIP-GRIP
PAT. JAN. 30, 1917
THE COLLAR FASTENER

That British Golfer, Darwin, Is Probably at His Best Only on the Missing Links

American Women Are Defeated in Title Net Tourney

Mrs. Mallory and Miss Sigourney Eliminated by Mme. Lenglen and Mme. Golding.

ARNOLD JONES VICTOR

J. D. E. Jones Conquers Belgian Player in Straight Sets in Singles.

ST. CLOUD, France, May 28.—Two outstanding features marked the opening here today of the tournament for the hard court tennis championship of the world. They were the defeat of Mrs. Molla Bjurstedt Mallory and Miss Edith Sigourney of the United States by Mlle. Suzanne Lenglen, the French champion, and Mme. Golding in the doubles, and the sterling victory won by Arnold Jones of the United States over M. Cousin of France, in the singles.

The French team in the women's contest showed superiority and greater stamina in their play against the Americans, winning in straight sets, 6—4, 6—1.

In his series against the French representative, Arnold Jones opened auspiciously for the Americans, winning 11 straight games. He defeated the Frenchman at his own back court game. He timed his shots beautifully and his placing was almost perfect.

Showers During Play.

The uncertain weather, alternating between bright sunshine and occasional light showers, kept the attendance down at the opening of the tournament in the beautiful St. Cloud Park, a few hundred yards away from the former imperial palace of Napoleon III and Eugenie. What the attendance lacked in quantity, however, was made up in enthusiasm, the spectators encouraging their respective champions in many languages, English predominating. It seemed as if the majority today was made up of Americans, and the youthful Jones received a noisy welcome as he faced Cousin for the first match in which an American was involved.

Francis T. Hunter cabled from England he would be unable to compete in the series, and thus the J. D. E. Jones-Hunter team in the men's doubles is eliminated, as well as the team in the mixed doubles in which Hunter was paired with Miss Eleonora Sears. Miss Sears also was scratched in the women's singles.

J. D. E. Jones Winner.

J. D. E. Jones competed in the singles today, defeating M. Lemmiens of Belgium in straight sets, 6—1, 6—4, 6—1.

William H. Laurentz of France, the present world's champion, defeated M. Blanchy of Belgium, 6—0, 3—6, 6—3, 6—1.

William T. Tilden appeared at the grounds wearing the white sweater which he wore in the Davis cup matches in Australia, with a red, white and blue belt. He said he was feeling fit and was ready to play his best game.

It is reported here that the Spanish team which left London by airplane this morning had to make a forced landing near Boulogne. No one was hurt, but the plane is said to have been damaged.

Stubborn Fight by Women.

While the defeat of the American representatives in the women's doubles was not unexpected, Mrs. Mallory and Miss Sigouney raised the hopes of many Americans present by their stubborn fight in the first set. Time and again Mrs. Mallory and Mlle. Lenglen, the French champion, exchanged volleys and drives, which made this match the most interesting of the day. But finally Mlle. Lenglen's superiority at the net won for the French team.

Tilden so much disliked the enforced idleness caused by the non-arrival of his Spanish opponent, that he eagerly seized an opportunity to play an exhibition game with Jean Samazeuilh, the new French champion, which ended without decision, the score being ten-all. Tilden used every variety of shot, but apparently never extended himself.

In the matches tomorrow Tilden will meet Flaquer, Mrs. Mallory will meet Mlle. Amblaud, France. Miss Sigourney will play Mme. Danet, France, while Tilden and Arnold Jones will line up against Samazeuilh and Blanchy.

DR. FYZEE WINS FROM AMERICAN NET STAR

CHESWICK, England, May 28.—Dr. A. A. Fryzee defeated the American hunters in the final of the men's singles for the Middlesex lawn tennis championship here today, 4—6, 6—1, 6—3, 6—4.

Miss Elyizabeth Ryan of California beat Mrs. Beamish in the final of the women's singles, 6—3, 6—4.

In the final of the mens' doubles Hunter and Willard H. Botsford of New York beat F. W. Donisthrope and B. Foster, 6—3, 6—3.

In the final of the women's doubles, Miss K. McKane and Miss M. McKane beat Mrs. Beamish and Mrs. Tanner, 6—3, 9—7.

The final of the mixed doubles was won by C. Von Braun and Miss Ryan, who beat W. M. Swinden and Miss Kelly.

Sumner Plays Lincoln.

Sumner High plays Lincoln Institute of Jefferson City, Mo., at High School Field, Grand and Laclede avenues, at 3 p. m. tomorrow. The game is for the championship of the colored schools of Missouri. Lincoln defeated Sumner last year. In the seven games played so far this season, Sumner has won decisively. A track meet, exhibition drill by members of the American Legion, and a band concert are also scheduled.

Nobody Wants to Act as Punching Bag for Jack Dempsey

By Edgren





WRAY'S COLUMN

What Do You Mean, "No-Decision?"

JACK DEMPSEY and Georges Carpentier will endeavor to settle their dispute in a 12-round, no-decision affair, next July 2, the second time in the history of pugilism when the principals in a world's heavyweight championship have been asked to decisively end an argument in such a limited time.

The Willard-Dempsey fight under the Toledo commission auspices was to have been no decision, but Tex Rickard obtained permission to provide ringside judges who, with the referee as a final arbitrator, were to have rendered a decision.

But they were not needed. Dempsey took care of all that in three rounds, and optimistic Americans are now expecting Jack to do the same thing once more.

* * *

Aha! Now It Comes Out!

BUT suppose he fails to?

Right here, Bo, the plot thickens.

In the first place, although this is to be a world's championship fight, the title can pass in only a limited number of ways, if the rules of the New Jersey Boxing Commission are to govern the issue.

The most obvious of these ways of course is by a knockout administered to Dempsey by Carpentier. Another potential loss of the title would develop if Dempsey deliberately fouled his foe or incapacitated him by an accidental foul.

But aside from these **there seems no legal way in which a decision that would carry the title could be given under the rules of the New Jersey Commission.**

* * *

Mr. Rickard's Scheme.

BUT wait one moment. Don't reckon without Mr. Rickard's noodle. He has found a way. The promoter, desirous to give the Frenchman as much hope as possible and willing to facilitate the settlement of prospective disputes between gentlemen who risk the family plate or the week's pay check on the result, has a scheme. It is this:

A committee of three men (Lord Lonsdale of Lonsdale belt fame, and an English peer, with former world's champion James J. Jeffries and James J. Corbett) will render a decision which will relieve the chests of the speculators and the New Jersey Commission of all responsibility. It will be an informal, gentleman's decision.

* * *

It's Your Guess, Men.

FINE!

But will their ruling carry the championship with it? Will Georges Carpentier BE world's champion if the "Big Three" decide in his favor, despite the laws of New Jersey? Will Dempsey acquiesce? Will United States fans consent? Will the New Jersey commission hale the distinguished "Big Three" to the bar of justice for contempt of the State of New Jersey?

Probably if the bout is close, such a decision would merely result in another fight, this time in Europe.

But the way is open for many complications, arguments and endless discussion, because of the limited round, no-decision conditions.

* * *

A Giant-Killer Passes.

ERNEST CUTLER PRICE, known to fistiana only a few years ago as Jack the Giant-killer Dillon, was barred from boxing in the State of New York last Thursday night at a Brighton Beach boxing club. Fans, lured by his once-famous name, were advised by a notice outside the arena that Dillon would not box and that a substitute had been provided.

The commission decided that Dillon could not go on, although he was introduced from the ring and seemed outwardly in fit condition.

Recently Dillon has been a mark for the veriest tyros, where once he was feared by every light-heavyweight and heavyweight in the country.

Although he weighed 100 pounds less, there was talk of matching him with the 265-pound Jess Willard, before the former champion had met Dempsey.

Dillon's conduct was not always pleasing to promoters. Seven or eight years ago he fought Knockout Brown before the Coliseum Athletic Club here and the referee stopped the bout, while the club withheld the guarantee. About $790 has since been tied up in escrow pending final settlement of a suit to recover this money.

Up to a short time ago John Barleycorn was the only fighter that ever put down Jack Dillon; the last time he floored Jack the fighter apparently stayed down.

PROGRAM FOR NEXT OLYMPIC GAMES ADOPTED

GENEVA, May 28.—The general program for the next Olympic games, eliminating the 3000-meter walk, the tug of war and the 56-pound weight events, was adopted by the Congress of the International Amateur Athletic Federation today. It was decided to retain the 10,000-meter walk. The eventual admission of German contestants to the Olympic games was not considered, as Germany has not filed an application.

The congress took under discussion the French proposal for an international federation to control all sports, but the contention was raised that the Olympic games constitute a sort of special enterprise. This proposal and the question of controlling professionalism were referred to special committees.

BEAUREPAIRE BEATS SWIMMING RECORDS

HONOLULU, May 28.—Frank Beaurepaire of Austrilia, swimming against time, covered a mile in open water here today in 23m. 30 4-5s., 1500 metres in 21m. 54 1-5s. and 1000 metres in 14m. 28s.

G. R. Hodgson is credited with a record of 23m. 34½s. for the mile in open water. Beaurepaire's other two times today were asserted by officials to be better than world's record times.

After the events today a controversy developed, since the American rules require a swimmer to be in competition, but the International Swimming Association rules permit records made against time to stand when the events are advertised three days in advance.

White Sox to Get Collegian

BOULDER, Colo., May 28.—Lee Willard, star athlete of the University of Colorado, was offered a contract with the Chicago White Sox for the remainder of the 1921 season. Willard, who is a junior at the University, said he would accept. His home is in Denver.

Tourney at Algonquin.

Anganquin golfers will compete today in a handicap medal tournament.

Cornell Varsity Crew Victorious

Harvard Freshmen Display Best Oarsmanship of Day in Annual Regatta.

BOSTON, May 28.—A Cornell 'varsity eight stroked from the port side, defeated a Harvard 'varsity crew stroked from starboard, today in the annual regatta between these colleges, contested on the Charles River basin. Two lengths of open water lay between the shells at the finish of the mile and seven-eighths pull.

The Harvard freshmen eight in which the stroking accent was from the port side, showed the best oarsmanship of the day, winning a race from Cornell freshmen for the first time in years. Not only was the form of the Crimson freshmen the most finished on the river, but they contributed the fastest time of the regatta—9 minutes 43 seconds.

This was three seconds—approximately three-fourths of a length by distance—in front of the Cornell yearling crew.

Cornell's 'varsity took 9 minutes 49 seconds to cover the course, but theirs was an easier task over the last mile.

The three lengths advantage was represented in Harvard's official time of 10 minutes one second.

For the first half mile in the 'Varsity race the eights rowed shell and shell, bows fairly even. Harvard had the higher stroke, yet was unable to advance by it. Cornell slugged, as oarsmen described their slower, heavy action, but did it in a unison that made for progress. A splash appeared in the Cornell starboard side from time to time, but at the bridge, a mile along, Cornell was ahead by a quarter of a length. From that point each tug of the oars made some gain for the Ithacans until it became a procession. It was open water at 1¼ moles; the gap was widened to a length at 1¼ miles and at the mile and a half the lead was approximately the three length margin that was held at the close.

The races were rowed on smooth water under perfect conditions.

GREAT WESTERN TEAM WINS FIFTH STRAIGHT GAME BEATING BUTLERS

The Great Westerns of the Manufacturers' League took the lead yesterday when they defeated Butler Bros., tied with them for first place before the game, by a 7 to 3 score. Brown held the Butlers to eight hits and was well supported. The Great Westerns have won five straight games.

The Triple A team won its second game from the Gibbins-Lohn nine, 10 to 8. Devoy and Murphy led the hitters with two swats in three times at bat. In the other contest the Fultons team won from Gibbins-Lohn by a score of 13 to 7. Tucker had a home run and a two-base hit in four times at bat. The scores:

Innings.	1	2	3	4	5	6	7	8	9	T.	H.	E.
Gt. Western	0	1	0	0	1	2	2	1	0—	7	11	2
Butler Bros.	0	1	0	0	0	2	0	0—	3	8	4	

Batteries—Brown and Hartman; Friedman, Blessing and Fornachon.

Innings.	1	2	3	4	5	6	7	8	9	T.	H.	E.
Shapleigh	0	3	2	0	0	0	0	3	0—	8	8	3
Triple A	0	1	0	2	0	0	1	0	*—10	9	2	

Batteries—Wolfram, Kruse and Welsh; Ziegler and Brennan.

Innings.	1	2	3	4	5	6	7	8	9	T.	H.	E.
Gibbins & L.	0	0	0	1	0	0	1	5	0—	7	9	5
Fultons	1	0	1	0	0	1	0	1	0	*—13	9	4

Batteries—Schroeder, Kass, O'Donnell and Necker; Killoren, Du Bois and O'Neill.

STANDING OF THE TEAMS.

	Won.	Lost.	Pct.
Great Western	5	0	1.000
Butler Bros.	4	1	.800
Fulton Iron	3	2	.600
Triple A	2	3	.400
Shapleigh	1	4	.200
Gibbons-Lohn	0	5	.000

Bryn Mawr Team Wins.

PHILADELPHIA, May 28.—The Bryn Mawr first team won the Temora polo trophy today, defeating the Philadelphia Country Club's first quarter, 9 goals to 8.

Heavyweights Sidestep Offers to Act as Dempsey's Sparring Mates

Harry Wills and Kid Norfolk, Negro Candidates for the Champion's Crown, "Too Proud to Fight" as Mere Hirelings, Even When the Honorarium Is $5000.

By Robert Edgren.

(Copyright, 1921.)

A RATHER funny thing is the trouble Jack Dempsey has been having in getting together a staff of the best heavyweight boxers to act as sparring partners.

Some of these gentlemen fall right back on their dignity, as suddenly as if they'd slipped on a banana peel, and say they can't consider being sparring partner for Dempsey as they think they can lick Jack themselves.

That's what Harry Wills said. Wills is the very big, dark lad who used to act as punching bag for Sam Langford until Sam became too old and fat to knock him out any more, and who made his bid for fame by flattening Fred Fulton.

"If you can lick Dempsey come right down to the training camp and do it. Do it every day, until everybody knows you can, and then you'll be regarded as champion. I'll give you $5000 for your trouble, and you can knock Jack out every day, if you're able to," Manager Kearns once wrote him.

Wills replied that this would be undignified, on the part of a large, husky gent who expects some day to be a champion. Nussuh! Nothin' doin'.

To the surprise of everyone Kid Norfolk, colored heavy champion, who had been picked as the best man in the country for Dempsey to work with, made a similar reply:

"I think I can lick Dempsey. Why should I demean myself by being a sparring partner to him?"

Norfolk really can fight, and he's game as they make 'em, and clever and fast enough to take care of himself. Funny that he should dodge a daily mixup with the champion. There must be something in Dempsey's wallop that we mere onlookers don't understand, to make those usually tough birds so strong with the alibi stuff.

Will It Work Again?

I have had one letter from a gent who thinks Dempsey should have begun training two or three months ago, and about 50 from people who are worrying over the possibility that he is starting too soon and will be stale by July 2.

Personally, I'll admit that Dempsey is a hard lad to figure. For a week before he fought Willard he gave every evidence of being over the edge, too light, too nervous, ready to "blow up."

Did he blow up? I'll say he did—like a bomb. The first minute of Dempsey's fighting was an explosion of nerve and muscular force. It left Willard a complete wreck, needing only a little more work to strip him of the championship. It left Dempsey tired, but still strong enough to finish the job. His system was right, that time.

But suppose, being as extremely on edge for the fight, he isn't able to get at his man in that first furious burst of speed and energy. Will he slow down soon afterward? If the Frenchman is undamaged, and Dempsey goes slow, good night!

Sure of a Fight.

Georges Carpentier, confident, unworried, but modest. That's the way his countrymen saw him leave France.

"I will do my best, and I am in very good condition," said Carpentier. "I shall beat Dempsey if I can. If it chances that he defeats me I shall congratulate him, like a sportsman, and if I beat him I have no doubt he will be first to congratulate me."

Dempsey and Carpentier sized each other up carefully when they met to sign articles.

"George," said Dempsey, "sometime after we fight I'm going over to France for a trip and I'll look you up. No matter how the fight comes out we'll be good friends," hey?"

"Sure," smiled Carpentier. "You must visit me in the country at my home. In the ring we shall fight the best we can; but after we shall be good friends. That is the sport."

Sportsmanship of the Carpentier and Dempsey kind is the best guarantee of a good square, rip-roaring battle.

WULFMEYER ALLOWS ONLY THREE HITS AND WINS

The Measuregraphs won their fifth game of the season when they defeated the Polish Turners 11 to 6. The game was close until the eighth, when the Measuregraphs scored three times. The Roxanas defeated the Frank Adams by coming from behind in the seventh and scoring four runs. Wulfmeyer held the Adams outfit to three hits. In the other game the Union Electrics won from the Cupples by a 8 to 3 score.

Innings.	1	2	3	4	5	6	7	8	9	T.	H.	E.
Polish	0	0	0	0	0	0	0	0	0—	0	6	5
Meas	1	0	0	6	0	0	1	3	*—11	9	3	

Batteries—Fletcher and Schimmelpfenning, Soldonski, Poetx and Pepper.

Innings.	1	2	3	4	5	6	7	
Roxana	1	0	0	0	3	1	4	—9
Frank Adam	4	0	0	0	0	2	0	—6

Batteries—Wulfmeyer and McDaniels, Shick and Schaefering.

Innings	1	2	3	4	5	6	7	8	9	—T.
Union Electric	0	5	0	1	0	0	1	1	0	—8
Cupples	0	0	0	2	0	1	0	0	0	—3

Batteries—Glove and Kowening, Quinn, Kraft and Kraus.

LEAGUE STANDING.

	W.	L.	Pct.
Measuregraph	5	0	1.000
Union	4	1	.800
Roxana	2	2	.500
Polish Turners	1	3	.250
Cupples	1	4	.200
Frank Adam	1	4	.200

Greb and Wiggins Draw.

SOUTH BEND, Ind., May 28.—Harry Greb of Pitsburg and Chuck Wiggins of Indianapolis fought 10 rounds to a draw her today. Wiggins received considerable punishment in the early rounds, but earned a draw by hard fighting near the close. The men are light-heavyweights.

Junior Barge Race Today.

The St. Louis Rowing Club will hold its first event of the season when a junior barge race of 1¼ miles downstream will be held.

ARMY NINE DEFEATS NAVY OUTFIT, 8 TO 7

WEST POINT, N. Y., May 28.—The army baseball team batted three navy pitchers hard today and won an exciting game in the ninth inning, 8 to 7. High ranking army and navy officers were among the 12,000 spectators. It was the first victory for the army nine over the navy since 1916.

Home runs by Wilhide and Storck figured prominently in the army scoring. Score:

Army	1	0	0	5	1	0	0	0	1—	8 13 2
Navy	0	0	3	0	0	1	0	0	0—	7 9 5

McGrath, Cragin and Bennett; Fleming, Neimeyer, Gains and Hogan.

Dean Meets O'Donnell.

Ora Dean and Mike O'Donnell, welter weights, are scheduled to box at Staunton, Ill., tomorrow. A previous bout between the pair was a draw. The American Legion of Burlington is after O'Donnell.

SPECIAL SALE
Baseball Goods

AMERICAN LEAGUE BALLS	$2.00
LOUISVILLE SLUGGER BATS	2.00
FIELDERS' GLOVES, $4 value	2.69
CHEST PROTECTORS, $6 value	4.50
BASEBALL SHOES, very special	4.48
BASEBALL SHOES, double sole	6.30

Fishing Tackle
A FULL STOCK OF SAMPLE TACKLE AT GREATLY REDUCED PRICES.
CENTRAL HARDWARE CO.
811 NORTH SIXTH ST.
Open Monday—Decoration Day.

SPORT SALAD



By L. C. Davis

CURSES!

A goat I hate
Is Billy Blaat;
He went and ate
My new straw hat.

UPS AND DOWNS.

DYNAMITE
Frisky pup.
Third floor
Going up.

—Fleur de Lis.

AEROPLANE
Great renown.
Foolish stunts,
Going down!

GOLF BUGS.

JOSIAH JONES
I hold to shame
He's always playing
Off his game.

—Fleur de Lis.

HE made a hole
One day in four,
And yawned as though
It were a bore.

AT last he won
Eternal fame;
He made a "one"
Then quit the game.

MAYBE SO.

"Dry Agent Refuses to Return Whisky." Head line. He must have been dry.

Jack Dempsey is still complaining about the dearth of sparring partners. Why not round up all the gangsters and feed 'em to Jack?

The Village Board of Forest River, Ill., want the Saturday night baths distributed over the whole week. That might be arranged by dividing the population into seven districts and assign a night to each district.

"Bryan Looks for New Democratic Leader." Head line. Where did he look, in the looking glass?

Southern Association.

CLUB.	Won.	Lost.	Pct.
Memphis	29	9	.763
Little Rock	20	17	.541
New Orleans	23	20	.535
Birmingham	21	20	.512
Nashville	17	19	.472
Atlanta	17	21	.447
Mobile	16	24	.400
Chattanooga	14	27	.341

SOUTHERN ASSOCIATION.

Atlanta 4, Memphis 0.
Chattanooga 6, Birmingham 4.
New Orleans 9, Nashville 2.
Little Rock 9, Mobile 0.

Association Standings.

Club.	W.	L.	Pct.
Kansas City	20	13	.606
Louisville	19	15	.559
Minneapolis	17	14	.548
Indianapolis	17	14	.548
Toledo	18	18	.500
St. Paul	16	18	.471
Milwaukee	13	20	.394
Columbus	12	20	.375

Yesterday's Results.

Louisville 10, Indianapolis 7.
Kansas City 7, Milwaukee 1.
St. Paul 12, Minneapolis 1.
Toledo-Columbus postponed.

WESTERN LEAGUE.

Omaha 10, Des Moines 3.
Sioux City 4, St. Joseph 1.
Wichita 8, Oklahoma City 0.
Tulsa 15, Joplin 2.

Three-Eye Results.

Cedar Rapids 5, Moline 2.
Rockford 5, Rock Island 4.
Terre Haute 10, Evansville 6.
Bloomington 5, Peoria 4.

INTERNATIONAL LEAGUE.

Jersey City 4, Newark 3.
Buffalo 5, Syracuse 4.
Rochester 7, Toronto 6.
Baltimore 8, Reading 1.

Chicago Wins at Tennis.

CHICAGO, May 28.—Harry F. Vories and Perry Segal of the University of Chicago, defeated George Prucil and Harold C. Yeager of the University of Illinois, in the doubles finals today for the Western Conference tennis championship by a score of 6—1, 2—6, 6—3, 6—3, 5—7, 6—0. Frederick Bastian of Indiana won the singles champion by defeating Lewis Munz of Michigan, 8—6, 6—2, 6—3.

50-Mile Event Is Feature of Auto Racing Meet Here

Six Races and Two Other Features to Be Held at Maxwellton This Afternoon.

Today marks the first of two day auto race meet at Maxwellton, St. Louis county's circular mile course. There are a score or more of speed artists slated in eight events, six of which are races and two thrill specialties.

The feature race, the 50-mile sweepstakes will be the final event of the afternoon, with 10 entries. The aviation feature will be that of John Hall changing from auto to aeroplane. Auto polo is slated the semi-windup with the American and British teams playing.

In yesterday afternoon's trials at Maxwellton the drivers failed to show their real speed.

The Classification Committee assigned the following positions for the start of the 50-mile sweepstakes, 25 miles of which are carded today: First row—Rolling speedway start: Gray (Rajo), Snowden (Zip-Ray), Chatburn (Severin); Second row—15-yard interval: Buchanan (Bluebird), Roundtree (Essex), Sarles (Green-Dayton); Third row—La Faro (Cyclone), Fosnaugh (Premocar-Duesenberg) and Robinson (Peugeot).

Robinson, Costi, Fosnaugh and Roundtree are pitted in the dash event for five miles for professionals carded as "The Battle of Champs."

Sarles, Gray, Snowden, Buchanan and Roundtree are in a five-mile professional light car event, that gives promise of good time.

Joe Johnson (Premier), Swayne (Packard), Simpson (Overland), Burdette (Essex), O'Neill (Chevrolet) and Marvin (Hudson) are pitted in the two stock car events, confined to local entries.

The race will start at 3 p. m. The gates will be opened at noon.

The professional races are under sanction of the International Motor Contests Association. The stock car events are distinct contests and under supervision of L. F. Henry of St. Louis.

CHAREST AND SWEENEY WIN DOUBLES TITLE

BALTIMORE, Md., May 28.—Clarence M. Charest and William Sweeney, both of the Baltimore Country Club, are sectional doubles tennis champions of the Middle Atlantic States, having won their title against Dr. J. A. C. Colston and J. G. Magee of the same club, today at the Baltimore Coutry Club finals of the Middle Atlantic tournament. They won in three straight sets, 6—1, 7—5, 6—3. The winning of the event also carries with it the doubles championship of Maryland.

Missouri Pacific League.

The Freight Claims and Car Accounts of the Missouri-Pacific League split a doubleheader, the Car Accounts taking the first game, 16 to 11, while the second game went to the Freight Claims, 15 to 6 in six innings. The Freight Receipts won from the General Accounts, 9 to 3. Finnegan with two hits led the hitters. The Purchasing and Traffic game went to the former, 19 to 17. The Engineers team was compelled to forfeit to the Operating outfit as they were short two players, only seven men showing up for the game. Scores:

FIRST GAME.

Innings—	1	2	3	4	5	6	7	8	9	T.	H.	E.
Frt. Claims.	5	3	0	3	0	0	0	1	0—	11	14	4
Car Accts.	3	1	0	2	3	1	2	0	4—	16	13	2

Batteries—Engle and Walters; Haggerty and Burke.

SECOND GAME.

Innings—	1	2	3	4	5	6		T.	H.	E.
Frt. Claims	11	0	0	2	0	2		15	13	3
Car Accts.	1	3	2	0	0	0	—6	7	8	1

Batteries—Smith and Walters; Ebinger, Haggerty and Fairchild.

Innings—	1	2	3	4	5	6	7	8	9	T.	H.	E.
Frght Receipts	4	0	1	2	0	0	1	3	0—	11	14	2
Gen'l Accnts.	1	0	2	0	0	0	0	0	0—	3	7	4

Batteries—McKay and Steinkuehler; Madsen and Finnigan.

Innings—	1	2	3	4	5	6	7	8	9	T.	H.	E.
Purchasing	0	0	0	7	5	0	0	0	—12	21	2	
Traffic	2	0	0	1	0	0	0	6	2—17	17	10	

Batteries—Weigel and Green; Bender, O'Brien, Hanna and Laskowitz, O'Brien.

Harvard Beats Princeton.

PRINCETON, N. J., May 28.—After being shut out for eight innings today, Harvard staged a batting rally, tied the score in the ninth and won out against Princeton in the tenth by a score of 4 to 2. Score:

Harvard—	0	0	0	0	0	0	0	0	2	2—4	10	1
Princeton—	0	0	1	0	0	0	0	1	0	0—2	7	3

Goode and Blain; Margette and Fisher.



Dealers—Take Notice
El Cruzador
and
La Siesta
These two popular brands of Cigars now distributed by
Mid-West Cigar Co.
322 N. 3d St., ST. LOUIS
Telephones:
Olive 7258 Central 1884
ARNOLD TIETIG & SON, Makers
Cincinnati, Ohio

SPEEDER FLEEING FROM POLICE HITS AND KILLS MAN

Real Estate Employe Runs Down Waterworks Foreman After Being Chased 22 Blocks.

DRIVING ON WRONG SIDE OF STREET

Said to Have Been Racing With Friend in Another Car—Wife of Victim Also Injured.

After being chased 22 blocks by a county officer and policemen, George Peer, 21 years old, of 3940A Louisiana avenue, employe of a real estate firm, at 12:15 a. m. yesterday ran down and killed Charles Melville, 61 years old, a city waterworks foreman, at Broadway and Taylor avenue, while Melville and his wife were waiting for a northbound Broadway car, which was approaching.

Alois B. Cekovsky, 22 years old, of 1710 Allen avenue, also in an automobile, was captured by the pursuing officers just before the accident occurred. He and Peer were friends and had been together to the Riverview Club. Deputy Constable Dutzmann of St. Louis County, who began the chase, told policemen he believed Peer and Cekovsky had been racing.

Had Been Going 55 Miles an Hour.

When arrested Cekovsky said he had been going 55 miles an hour and was trying to catch up with Peer.

Peer was driving on the wrong side of the street and off the vehicle right of way when he ran down Melville and his wife. Melville was dead when he reached the city hospital. His skull was fractured and both legs were broken. Mrs. Melville was hurled aside by the machine. Her back cut and bruised. She was taken to the home of a son at 4936 Maffitt avenue. Peer stopped after the accident. He said he had been going 25 miles an hour. Policemen who had been chasing him in an automobile said their speedometer showed 40 miles an hour.

Deputy Constable Dutzmann started the chase at 8500 North Broadway and two policemen joined in it at 8300 North Broadway.

Roadway Between Tracks.

At the scene of the accident the street car tracks are at the edges of the street with all the vehicle roadway between them. In their position east of the northbound track Melville and his wife had every reason to feel secure, as that side of the tracks is reserved for foot traffic.

Peer said he was confused by the approaching street car whose headlight, he said, blinded him. Two blocks north of the point where the accident occurred the street car tracks converge to the middle of the roadway. Peer said that after passing this point he did not observe that the location of the tracks was changed and did not know that all of the roadway was between the tracks.

As he approached Taylor avenue, he said, the lights of a northbound car blinded him and in trying to avoid the car he swerved to the left, crossing the car track and getting onto the pedestrian right of way. He did not explain why he turned to the left instead of to the right in his effort to avoid the street car. As he was going south the lawful turn would have been to the west side of Broadway.

With Peer in his machine were Benjamin J. Horn of 3925 Shaw avenue; J. L. Cleary, 4201 De Tonty street, and Nova Halberton of 3806 Connecticut street, all about Peer's age. With Cekovsky in his machine were Clement H. Grott of 3213 Arsenal street, and Harry B. Gaines of 3423A Magnolia avenue.

$30,000,000 ART COLLECTION APPRAISED AT $13,000,000

Valuation Revealed in Application to Determine If Multimillionaire Was Resident of New York.

By the Associated Press.

NEW YORK, May 28.—The art collection owned by the late Henry C. Frick and previously estimated to be worth $30,000,000 has declined in value to approximately $13,000,000, an appraisal filed in the Surrogate's Court has revealed. The appraisal was included in papers accompanying the application of the State Comptroller to determine whether Frick was a legal resident of New York or Pittsburg.

The value was placed upon the collection by R. F. Knoedler and Sir Joseph Duveen, the appraisal being made as of the date of Frick's death, December 2, 1919. The art market of the entire world was depressed at that time, and it is possible, it is said, that the value of the collection has increased since then.

Near East Relief Bundle Day June 1.

JEFFERSON CITY, May 28.—Wednesday, June 1, has been proclaimed Near East Relief Bundle day in Missouri by Gov. Hyde. A collection will be made of old clothing, children's toys and other things to be sent to the people of Armenia, Persia and Bible lands. The Governor asked that people deliver their bundles to recognized collection points in their own localities.

Stockyards Manager, With Same Firm 50 Years, Gives Youth Advice on Success

Charles T. Jones Says Man Who Does Not Try to Better Employer's Business and Employer Who Fails to Promote Deserving Employe Harm Themselves.

GENERAL MANAGER OF NATIONAL STOCKYARDS



CHARLES T. JONES

Charles T. Jones, who is general manager of the National Stockyards, East St. Louis, and who will celebrate the fiftieth anniversary of his employment with that establishment June 11, has described for youth of today—and for employers—a method of living and working which, he thinks, will bring success as it has to him. Two sentences in his expression of that method are:

"The man who fails to do everything in his power to better the business of his employer is harming himself. The more his business expands the greater the opportunity for the employe."

"Employers who fail to increase the salaries of their employes as they deserve increases and who fail to advance them to higher and more responsible positions as they show qualifications are doing an injustice to themselves, their business and their employes."

Jones superintended the erection of the National Stockyards when he was 19 years old in 1871 and made such a good job of it that the company persuaded him to remain in its employment, though he was intending to return east to take up other work as a carpenter and builder. He was placed in charge of the hog department. Subsequently he became superintendent of the yards and in 1899 was made general manager.

Was Apprentice of Contractor.

In 1870 Jones was an apprentice of a Buffalo contractor and assisting him in the construction of sheep barns in East Buffalo in which the New York Central Railroad had a financial interest. Jones' employer died during the progress of the work and the railroad financiers asked Jones to look about for a man who could finish the job. He convinced them that he could finish the job himself and did so successfully that when the same financial interests began the erection of the East St. Louis yards, Jones was sent on to do the job.

Jones arrived in East St. Louis June 11, 1871, and the following day was present at the cornerstone laying of the National Hotel. He built the yards, then began to boss the handling of hogs.

"However," he said, "the title 'boss' 50 years ago usually involved doing most of the work.

"We had no eight-hour day then. I was frequently awakened in the middle of the night, in cold or rainy weather, to go into the yards to assist in unloading hogs which had been brought to the yards by some railroad. I did not think that I was being imposed upon, or overworked, or thought I was entitled to time and a half for overtime, for my chief ambition was to do everything in my power to make the business a success and profitable to my employers. I did not have any idea that I would remain with the company 50 years. It was simply my desire to give complete satisfaction while in the company's employ.

"Recreation" Unheard of.

"Recreation, which we hear so much about nowadays, was unknown then. We took especial delight in telling how much work we had accomplished in a given amount of time. East St. Louis had no theaters, and the only way to reach the amusement places in St. Louis was by ferry. I don't believe I attended a theater twice in a year. The 24-hour day was usually spent in work, eating and sleeping, and frequently we spent but little time on the last two 'recreations.'

"The young fellows of today are not like the young fellows when I was one of them. The motto today appears to be to do as little work, for the most money, in the shortest time.

"I never have asked for an increase in wages, and have never asked for a change of vocation, but apparently my superiors were watching me, for after a comparatively short time as manager of the hog department, I was promoted to the position of foreman of the yards, with an increase in salary. Then I became general timekeeper, and then assistant to the superintendent, taking the position of superintendent in 1877, and was appointed general manager in 1899.

Offered Many Other Positions.

"During the 50 years I have been offered a large number of other positions by individuals or firms engaged in similar or different lines of business. I don't think I made a mistake in declining all these, and remaining with the stockyards company here. Some of the offers made were very attractive, but they did not prove as successful as anticipated.

"My principal idea was to advance, not alone myself, but the interests of my employers. In remaining with the stockyards company I decided it was to my advantage because my employers and the people with whom I came in contact are to my liking, and my employers have always treated me in a manner which has caused me to use every atom of endeavor in my makeup, physically, mentally and socially for their interests. As I continued in the business I made investments with money saved, and have financial interests here in the yards—the bank and other places—which serve to bind me closer to the stockyards and kindred interests.

Started at 50 Cents a Day.

"When I started working as a carpenter's apprentice I received 50 cents a day. That didn't give me much opportunity to save, but as I advanced, I made it a point to save something out of each pay, which developed into a fund, and invested carefully, is serving its purpose to my advantage.

"Too many of the young men of today figure in letting the future take care of itself. They should remember that they must look after their own interests. Nobody else will do it, and while a man is healthy, young and active, and capable of earning a salary, he can easily refrain from spending it all. Put aside a sum each week, and without depriving themselves of anything that they really need, they will be able to accumulate money, which invested in safe enterprises, will aid them when they need financial aid.

Opportunities Great.

"The opportunities for the young man of today are greater than ever in the history of the world. A young man should find himself. Discover what line of business or endeavor he desires to follow, and then when he is sure he is right, go in to work himself up to the top, regardless of hours or pay, and let the employer decide as to his value.

"I show no partiality among the employes here, the poorest paid employe, and the man engaged in the commonest of labor, are accorded the same audience with me on any grievance or anything else on which they desire to consult me.

"I know my employes by name. I speak to each one of them in a manner which, I believe, maintains that friendly feeling which should prevail in any working organization. The men do not hesitate to speak to me. I go among them, and in this manner I am able to judge the workmen. I never show partiality, never treat one better than the other.

Reaches Office Before Employes.

"I always make it a practice to get to the office before the other employes. When I worked in other departments of the yards, and had to start work at 7 a. m., I was always there before that hour. I don't recall ever being late. Now I am at the office before 8 a. m., although it is not necessary for me to get to the office at that time. I always like to be here when the employes come. The example may serve to instill promptness among the employes, at any rate it does no harm, and I feel better.

"My success in remaining in the employment of one concern 50 years, causes me to believe that such a method is a good way to make a success. Of course the employer and employe must be satisfied with each other, and both must work together for mutual success."

VALIER INVENTORY IS FILED

Personal Estate of Miller Fixed at $223,026.

An inventory of the estate of Robert Valier, vice president of the Valier-Spies Milling Co., filed yesterday, shows personal property listed at $223,026, of which $146,100 was in bonds and $53,050 in stocks, chiefly that of the milling company. The inventory also shows 562 acres of land in Madison County, Illinois, which was not valued.

Valier died April 17 in his home at 4364 Washington boulevard. His will placed his estate in trust, the income to go to his brothers, Louis A. and Charles E. Valier. A servant, Mrs. Mary Werheim, was given $5000.

GETS $15,000 FOR LOSS OF HAND

A. J. Kemp, a Switchman, Sued Branch of Terminal for $65,000.

A verdict for $15,000 damages was returned yesterday by a jury in Circuit Judge Falkenhainer's court in favor of Adam J. Kemp of East St. Louis against the East St. Louis & Connecting Railway Co., a branch of the Terminal Association, on account of the loss of his right hand in an accident in the Terminal yards in East St. Louis on Jan. 31, 1920.

Kemp was employed as a switchman and was pulling a pin in a car coupler when the car was set in motion, injuring his right hand so that it was necessary to amputate it. He sued for $65,000, alleging negligence.

RELATIVES WORK FOR STILLMAN SETTLEMENT

Percy A. Rockefeller, Brother-in-Law of Banker, Said to Be Taking a Part.

By Leased Wire From the New York Bureau of the Post-Dispatch.

NEW YORK, May 28.—Members of the Rockefeller family who are related to James A. Stillman by marriage, and were formerly associated with him in the directorate of the National City Bank, are still working for a settlement out of court of his divorce case, according to reports today. It was also asserted that one of the movers in the attempt was James A. Stillman Jr., familiarly known as "Bud."

It was learned that when Mrs. Stillman went to Poughkeepsie about 10 days ago for a conference with John E. Mack, guardian-at-law of Guy Stillman, it was "Bud" who drove the touring car, which caused comment among the residents as it drew up in front of Mack's house, and one stylishly-dressed woman and four well dressed men alighted.

It was said today that one of the men was Harold McCormick Jr., son of the president of the International Harvester Co., who was reported several weeks ago as engaged to Miss Anne Stillman, daughter of the banker. The engagement was denied at the time. McCormick has previously appeared, however, with Mrs. Stillman at one of the referee's hearings, and is known as a friend of the family.

It was rumored about Poughkeepsie yesterday that another of the men in the car was Percy A. Rockefeller, but this could not be verified. Mrs. Percy A. Rockefeller is a sister of James A. Stillman. Her husband is a member of the Millbrook Hunt Club, which is 15 miles from Poughkeepsie.

Rockefeller recently denounced as "rot" the report that any of the bank's directors were trying to bring about a settlement. The wife of William G. Rockefeller, P. A. Rockefeller's brother, was formerly Miss Elsie Stillman, another sister of the banker.

Despite the repeated assurances that the banker intends to fight to the limit to divorce his wife, it apparently would surprise no one if there should be another adjournment when the case is called Wednesday before Referee Gleason in Poughkeepsie. Such an adjournment would give opportunity for additional negotiations.

TEMPLE ISRAEL HONORS FIVE MEMBERS WHO DIED IN WAR

In Presenting Tablet Rabbi Harrison Says Blessings of Grateful Nations Rest Upon Dead.

A bronze tablet upon which are inscribed the names of five members of the congregation of Temple Israel who died in the world war, and which has been placed over the main entrance to the temple, was dedicated Friday night in memorial services. An American flag and post colors were presented to the Goldman-Grodsky post of the American Legion as a memorial to the services of 137 others of the congregation who served and returned.

The bronze tablet bears the names of the following: Second Lieut. Jerome Lester Goldman of the Fifth Marines, who fell at Belleau Wood; Alfred Kreisman, private in the medical department, who died in a hospital at Fort Omaha; David Susman, who died at the Great Lakes Naval Training Station; First Lieut. Joseph Louis Swarts of the Medical Corps, who died at Fort Oglethorpe, Ga., and Lawrence Samuel Wise, who died at the Great Lakes hospital.

In making the presentation, Rabbi Leon Harrison, said, in part:

"There is one thought which I would ask you to carry always in your hearts. The measure of a human life is not taken in terms so crude and inexpressive as its span of years. Whether a man dies soon or late does not matter so long as he lived gloriously. The fruition of his service to humanity may come, as it came upon these five, in the full vigor and strength of young manhood. Yet who would dare to detract one leaf from the victor's crown gained by such an untimely end. The mantle of immortality and the blessing of a grateful nation rest upon them."

UNIVERSITY OF VIRGINIA TO OBSERVE CENTENNIAL

Representatives of Leading American and European Schools to Attend Exercises, Beginning Tuesday.

By the Associated Press.

CHARLOTTESVILLE, Va., May 28.—The University of Virginia will celebrate next week the 100th anniversary of its founding by Thomas Jefferson. Exercises will begin Tuesday and continue four days with representatives of the leading educational institutions of America and of nine foreign countries in attendance.

Foreign countries to be represented include those from Great Britain, France, Belgium, Switzerland, Spain, China, Chile, Canada and Norway. The American delegates will include 52 college presidents, among them the chief executives of Harvard, Yale, Princeton, Cornell and Johns Hopkins.

Exercises commemorating the influence of the University of Virginia in the religious life of the nation will open the celebration Tuesday morning when the Rev. William Alexander Barr, '92, dean of Christ Church Cathedral, New Orleans, will preach. Dr. Henry Van Dyke of Princeton University will speak at vesper services in the evening and later the new McIntire Greek amphitheater will be dedicated.

PEACOCK FEATHERS ON WOMEN'S SHOES SHOWN IN PARIS

Scarlet Plumage of a Flamingo on Another Pair—Milliners Feature Modified Poke Bonnet.

Special cable to the Post-Dispatch and New York World.

PARIS, May 28.—Women's shoes display extraordinary styles this year at the shoe fair on Avenue du Cours la Reine. Many make a feature of birds. On one pair are the deep blue neck feathers of a peacock with a single eye cut from a tail feather set instead of a buckle. Another pair is manufactured from the scarlet plumage of a flamingo.

Even in leather shoes red (especially scarlet and pink) is popular for tops. In fact, women's footwear is of all colors this year.

Milliners also are now in their glory. They have sprung a surprise by launching a modified edition of the poke bonnet of our grandmothers. This model gives shade to the eyes but leaves the neck uncovered.

The toque and the broad brimmed hat appear to have passed the zenith of popularity and the poke bids fair to rule supreme.

LINDENWOOD FRESHMAN CLASS TO GIVE AN "EAR DAY" PROGRAM

Sophomores Will Plant Tree at Tomorrow's Exercises and Faculty Will Receive.

"Ear Day," Monday morning at 11 o'clock, at Lindenwood College, will be marked by a freshman class day program. The freshman class will present a "grand march of the ears," and Miss Orene Ruedi will give an "oration on ears." "Jazzing the Ears" will be the title of an effort by Miss Pauline Reeder, and Miss Keo Richards will speak on the proverb, 'Little pitchers have big ears."

The sophomore class will plant a tree, at its exercises Monday afternoon, at 4:30 o'clock. Mrs. L. E. Crandall, president of the Lindenwood College Club of St. Louis, will make an address; the "class will" will be read by Miss Miriam Kennedy; "class prophecy" by Miss Laura Cross; the "class song" will be sung by Miss Jeanette Asbury, and "farewell" will be spoken by Miss Margaret Owen.

President and Mrs. John L. Roemer and members of the faculty will be at home to friends and patrons of the college, Monday evening at 7 o'clock, and the Lindenwood Choral Club will give a concert on the campus from 8 to 9 o'clock.

1200 DOCTORS ASKED TO ATTEND WASHINGTON U. COMMENCEMENT

Returns From Invitations Indicate Large Attendance at Exercises June 9.

Special invitations to attend the sixtieth annual commencement, June 9, are being sent by Washington University to its school of medicine alumni, numbering about 1200, and favorable responses are arriving in volume to indicate large attendance. This is the first time an effort of this nature has been made to induce alumni of any special department of the university to attend commencement exercises.

Commencement arrangements are in charge of the Men's and Women's unions, and include luncheon to be served under trees lining the walk between Graham Memorial chapel and Francis gymnasium. Other special guests at the event are members of the classes of 1916, 1911, 1906, 1901 and 1890, these being the five classes allotted to this year under the regular order of their reunions. The two most recent classes are known to be planning special entertainments for their reunion, that of 1916 including a play in the gymnasium the afternoon of commencement day.

FUNERAL OF MRS. ALICE C. CLINE

Services Tomorrow for Former St. Louisan Who Died at Los Angeles.

Funeral services for Mrs. Alice Campbell Cline, former St. Louisan, who died suddenly, May 19, while at her home in Los Angeles, will be held at 10 a. m. tomorrow at the Central Presbyterian Church, Delmar boulevard and Clara avenue. Interment will be in Bellefontaine Cemetery and will be private.

Mrs. Cline, until her marriage a year ago to Ross Cline of Los Angeles, was the widow of Edward T. Campbell and made her home here. She was a member of the Women's Club, the Wednesday Club and was one of the organizers of the Confederate Dames. She is survived by her husband, a daughter, Mrs. Ben Chapman, 4925 West Pine boulevard, and a son, Edwin Campbell of Newtonville, Mass.

KENTUCKIAN HELD FOR FORGERY

Said to Have Admitted That he Did It to Support Family.

Charles R. Webb, 35 years old, of 619 North Thirtieth street, Louisville, Ky., was arrested last night on a telegram from the Chief of Police of Louisville stating that Webb was wanted there for forgeries totaling $2000. He was staying at the La Salle Hotel.

Webb is said to have admitted that he had committed forgeries, but that the amount was not in excess of $200. His salary of $35 a week, as cashier for a creamery company, was not sufficient to maintain his family, which included a wife and three children, he is alleged to have said, so he forged check to supplement it. He waived extradition.

Four Road Officials Resign.

By the Associated Press.

LITTLE ROCK, Ark., May 28.—Lund and Hill, engineers for three Pulaski County road districts, and J. P. Faucett and C. M. Conner, commissioners of the Arkansas-Missouri highway district, resigned today.

NO FORMAL REPLY BY JAPAN ON YAP ISSUE

Proposal to Internationalize the Cables Affected Reported Probable.

By the Associated Press.

TOKIO, May 28.—Japan, according to the best available information here, has not sent a formal communication to Washington as an answer to Secretary of State Hughes' note on the mandate question, but will inaugurate an exchange of memoranda in an effort to find a way to a direct settlement of the question of the Island of Yap.

This is described as in keeping with Japan's policy frankly to discuss with the new administration in Washington all problems between Japan and America. Japan was expected to offer some form of internationalization of the cables affected.

By the Associated Press.

WASHINGTON, May 28.—Proposals from Japan for internationalization of cables touching at the Island of Yap probably would be in line with suggestions made at the communication conference now in recess, it was said here today. The Japanese negotiators let it be known then that Japan was not averse to some kind of international control of the cables, provided that could be arranged without impairing the political control of Japan over the island under mandate.

American representatives at the conference were not willing to separate the issues, preferring to settle once for all questions as to legality of the mandates under which Japan holds possession of Yap, and the British occupy Mesopotamia and British Colonial possessions control former German-owned territories and islands.

It was believed the Tokio dispatch has reference to this situation in speaking of the political as opposed to the legal issues involves.

So far no move has been made in Washington to begin new exchanges on the subject. Officials on both sides have been looking forward to the consideration of the mandate question at an early meeting of the Supreme Council, in accordance with the promise of the French Government in answer to Secretary Colby's letter on the subject. It was said that if instructions from Tokio were on the way to that effect, however, there was no reason why another effort should not be made to secure a special arrangement for the joint or international operation of the Yap cables, leaving the Supreme Council to consider the political question involved in the mandate at its leisure.

C. OF C. OPPOSES SUBMISSION OF POLITICAL BILLS IN AUGUST

The board of directors of the Chamber of Commerce Friday approved a resolution recommended by the chamber's Committee on State Legislation opposing the submission at the special election in August of any question except whether a constitutional convention shall be held, and the proposed constitutional amendments removing the disqualification of women as office holders and perfecting the road bond issue amendment.

Reports from Jefferson City have indicated that Gov. Hyde may ask to have submitted at the election a referendum on bills which he expects to have passed at a special session of the Legislature if the measures consolidating State departments, passed at the regular session, are prevented from going into effect by the filing of referendum petitions. It is the administration idea that if the referendum petitions are filed, the Legislature can repeal the laws affected, and re-enact them with directions that they be referred to a vote at the special session. Under the petitions they cannot be voted on until Nov, 1922.

By its resolution the Chamber of Commerce has joined with the New Constitutional Association in opposing submission of other questions on the ground that they might interfere with a proper popular expression on the subject of a new Constitution.

THREE ON MOTORCYCLE INJURED

Mrs. Irene Lazzaro, 19 years old; her husband, Sam Lazzaro, 27, and Frank Birunda, 21, all of 1708 North Thirteenth street, were injured shortly after last midnight when a motorcycle on which they were seated was struck by an automobile between Tenth and Eleventh streets on Cass avenue. They were taken to the City Hospital, where Mrs. Lazzaro was found to have a probable fracture of the skull and the two men to have been bruised.

Lazzaro and Birunda had driven east on Cass avenue and had stopped in the middle of the 1000 block to call for Mrs. Lazzaro. When they were ready to ride away, a large touring car struck the motorcycle, throwing the three persons to the street.

BOY FALLS FROM CYCLE, DIES

An autopsy will be necessary to determine the cause of death of Alphone Schwald, 11 years old, son of Bernhart Schwald, a carpenter of 3242 Bent avenue, who was picked up, dead, after he was seen to fall from a bicycle in front of 4039 Humphrey street, at 1 p. m. yesterday.

Persons in the neighborhood saw him fall and then lie motionless. He was unconscious, and a physician, who was called, pronounced him cause. The police sent the body to the city hospital, and the receiving physician there also was unable to find any indications of the cause. The absence of any marks tended toward the belief that the boy had expired suddenly while riding.

AMERICAN LEGION'S ETIQUETTE OF FLAG FOR DECORATION DAY

In Raising or Lowering the Stars and Stripes It Must Never Be Allowed to Touch Ground.

By the Associated Press.

SPRINGFIELD, Ill., May 28.—Etiquette of the Flag, which requires that pedestrians shall halt, uncover and face the Colors when they are borne past, have been announced here by the State headquarters of the American Legion, as part of the preparation for Decoration day, next Monday.

The Legion's Etiquette of the Flag follows:

"The position of the flag is aloft, from a pinnacle of a building, higher than the furniture of a room, and above the head of one carrying it.

"The flag must not be raised before sunrise or remain up after sunset. In raising or lowering the flag, it must never be allowed to touch the ground.

"When the flag is raised formally, all present should stand at attention with hand raised to forehead ready to salute. When the colors are passing on parade spectators, if walking, shall halt; if sitting, rise—and stand at attention.

"The flag hung out of doors should always fly to the breeze, preferably from a pole, and should never be fastened to the side of a building, platform or scaffolding.

"The flag shall never be placed below a person sitting. It should not be used as a cover for a table, desk or box, nor should anything be placed on it except it be a Bible. The flag should never be so placed that it will be struck by a gavel.

"The flag should not be worn as part or the whole of a costume. When worn as a badge it should be small and pinned over the left breast or on the left coat lapel.

"The flag should never be washed. When worn or torn it should be reverently burned.

"It is forbidden to deface, defile or cast contempt upon the flag by word or act. Any violation of this law is punishable by fine or imprisonment, or both.

"By law in Illinois it is forbidden to place any word, picture design, drawing, or advertisement upon the United States or State flags. Likewise it is forbidden to place any representation of the flag upon goods for sale.

"A statute provides that those in charge of public buildings and institutions shall display a flag at least four by eight feet on legal holidays and such other days as they may determine."

BODY OF MAN FOUND IN WEEDS IN EAST ST. LOUIS SUBURB

Two Bullet Wounds in Head and Coroner Says Death Occurred a Week Ago.

The body of an unidentified man, about 50 years old, was found yesterday afternoon in weeds near the tracks of the Alton & Southern Railroad at Washington Park, a suburb of East St. Louis.

Coroner Barker, who viewed the body where it was found, said the man had been dead at least a week. The body was removed to a vault in the cemetery, where it will remain until after the inquest Monday. Barker said the man had two bullet wounds, one on the left side of the head and the other in the roof of his mouth. A 32-caliber revolver, three empty cartridges and a loaded one were found near the body.

The man weighed about 150 pounds, and was about 5 feet 8 inches tall. He wore dark clothes, a brown cap with the name of "Nugent's Dry Goods Co., St. Louis," in it, a light colored shirt with a brown stripe, and had nose glasses.

SONG ACT, DANCES AND COMEDY ON ORPHEUM'S CLOSING BILL

Jack Norworth Presented as Headliner for Last Week of Season—Comedy at Other Houses.

The Orpheum's concluding bill of the season, beginning tomorrow, will present Jack Norworth as headliner, in a typical song act. A new skit, "The Little Production in Ohio," will be presented by Bailey and Cowan, song writers, with Estelle Davis. "The Honeymoon," an Aaron Hoffman comedy, will be given by William L. Gibson and Regina Connell. Royce and Rudac will appear in songs and dances, and Janet Adair is to have song recitations. Corrandini's animal act, Rice and Newton in a comedy turn, and the Oscar Mirano trio, aerialists, complete the offering.

Features at other vaudeville houses are: Columbia, Clare Vincent and company in a comedy, "No Trespassing;" Grand, a song and dance revue called "Rice Pudding;" Rialto, Elizabeth Brice and Gattison Jones, in "Love Letters;" Empress, a musical comedy, "Good Night, London;" and King's Callahan and Bliss in a travesty, "Two Sports From Michigan."

VESNITCH, JUGO-SLAV LEADER, DIES IN PARIS

Former Premier and Minister to France Married American Woman.

By the Associated Press.

PARIS, May 28.—Dr. Milenko R. Vesnitch, former Jugo-Slav Premier and Minister of Foreign Affairs, and lately Jugo-Slav Minister to France, died here today.

In 1906 he married Mrs. Blanche Ulman of New York.

Dr. Vesnitch, who was one of the signers on behalf of Jugo-Slavia of the peace treaty of Versailles, had a long career as diplomatist and statesman.

Entered Serbian Cabinet.

Early in the European war he entered the Serbian Cabinet, serving as Minister of Finance and later represented Serbia at various allied conferences in Paris and elsewhere. In 1917 he headed the Serbian mission to the United States, delivering addresses in the Senate and House of Representatives in Washington and after the armistice was named Jugo-Slav delegate to the peace conference in Paris.

He was on terms of intimacy with President Wilson during the peace conference and when the President was chosen chairman of the commission to draft the League of Nations covenant, he selected Dr. Vesnitch as one of the members of the commission.

The Serbian member took an important part in drafting the covenant and at one of the critical phases was designated with Lord Robert Cecil and Premier Venizelos, to settle some of the difficulties that had threatened to be insurmountable.

Helped Settle Fiume Dispute.

In the Fiume contest, Dr. Vesnitch took the lead in supporting the Jugo-Slav claims and it was largely through his influence and that of M. Trumbitch, Minister of Foreign Affairs, that President Wilson sought to reconcile the issue along the lines of Jugo-Slavia's contentions.

It was because of his firm and unyielding attitude on the Fiume question that Dr. Vesnitch became Minister of Foreign Affairs of Jugo-Slavia and later joined in drafting and signing the final agreement which settled the long-pending Fiume controversy.

MAN KILLS SELF AFTER SLIGHTLY WOUNDING WIFE

Granite City Tinner Foreman Had Quarreled With Woman Because She Refused to Sign Deed.

Charles Gentry, 28 years old, a tinner foreman employed at the American Car and Foundry Co., at Madison, Ill., shot and killed himself at 12:30 yesterday after firing five shots at his wife, Mrs. Kathryn Gentry, 25 years old, at her home, 2442 Dewey avenue, Granite City. One bullet inflicted a slight wound over the right eye and she suffered considerably from shock.

Gentry and his wife had been separated for some time. He had demanded that she sign a deed to their property, and, according to her story, had given her until noon yesterday to move. When he again demanded yesterday that she sign the deed she walked out of the kitchen, where they had been talking, into the back yard. Gentry followed her and fired five shots at her. He then turned the weapon upon himself and shot himself through the head, causing almost instant death. The shooting was in the presence of the 3-year-old son of the couple. They have another child, a girl, 7 years old. She was not at home.

Mrs. Gentry is under treatment at her home.

"BIG BILL" HAYWOOD, WHO FLED, IS WRITING FOR NEWSPAPER

Former I. W. W. Official, in Moscow Sheet, Discourses on Conditions in the U. S.

By the Associated Press.

RIGA, May 28.—In the first issue of the new newspaper of the Third Internationale, printed at Moscow, William D. Haywood, secretary and treasurer of the Industrial Workers of the World, who while under a sentence of imprisonment in the United States recently fled to Russia, contributes an article on the situation in the United States. Moscow is the name of the new newspaper.

WASHINGTON, May 28.—Word has reached the Department of Justice from "Big Bill" Haywood, I. W. W. leader, officially, that he will return to the United States to serve his sentence in the Federal prison. Haywood is now in Moscow, from where he communicated with his lawyer, who in turn informed the Department of Justice.

Rupture Experts Here to Stay

To better accommodate the thousands who are using or desire to use the Rice Home Self-Treatment for Rupture, Service Offices have been established in St. Louis, with the best obtainable experts in charge—you want to know how to get rid of your Rupture—you have said you would give "hundreds of dollars" to know. This knowledge will cost you nothing if you will come to the

RICE SERVICE OFFICES

218 Calumet Bldg., 114 North 7th St., St. Louis, Mo.

Where experts will give a FREE Demonstration and show you names of hundreds who say they are cured. Lady expert in attendance. Come and learn how to stop all suffering at once.

If too far away to call, write for description and Free Sample to Box 203 at the above address.

GIRL ACCUSED OF TRYING TO POISON 7 IN HER FAMILY

Father, Farmer Near Toledo, Still Weak From Illness After Eating Bread, Visits Her in Jail.

CHEMIST'S REPORT ON FOOD AWAITED

Parent Stricken After Eating of Luncheon Left on Table Before Trip on Which He Passed Daughter's House.

Special to the Post-Dispatch.

TOLEDO, O., May 28.—Elsie Grieder Weber, 19 years old, a bride, accused of attempting to poison her wealthy father and mother, her two sisters and three brothers, expects to be out of the Fulton County jail before Sunday morning.

Emil Grieder, the father, visited her today in her cell and, when he left, the girl was in tears. The father is still weak from the effects of his illess of last Saturday when he ate part of a slice of bread on which the authorities believe poison had been placed. His son-in-law, Arthur Weber, charged jointly with his wife of a wholesale poison attempt, also visited the jail. He promised to get sureties today for the $5000 bond necessary to take his wife home. His father put up bond in a like amount to release Weber.

In the meantime Dr. R. C. Longfellow, in Toledo, has several samples of food taken from the Grieder table for analysis. The authorities suspect a phosphorus poison had been placed in the coffee pot and tea kettle, mixed with ground coffee, sugar, salt and flour in the Grieder cupboard and dropped in the vinegar and cider barrel in the cellar. Other food had been sprinkled with a white powder and a pamphlet from a package of rat poison was found in a cupboard.

Prosecutor Canfield is awaiting the chemist's report, and the preliminary hearing of the pair before Justice L. H. Guilford Wednesday was postponed until June 2.

Denial by Prisoner.

Elsie Weber denied any knowledge of the attempt to poison her kinfolk. She first heard of it, she said, when she was summoned by telephone Saturday night.

"I never had any trouble with my parents," she says, "and beside I can account for every moment of Saturday when the time comes to tell a jury. Why, my father never punished me in his life. He bought me the piano and when Art and I were married in March, he turned one of his farms over to us and has been helping us ever since until we can get in our first crop. It is a story someone has made up about Arthur and me."

Elsie Weber and her husband, who is only 22, had been sweethearts for a long time before they were married. She is a pronounced blonde, with flax-colored hair that won't, as she says, "keep its curl." Her eyes are gray, inclining to green.

In Fulton County the alleged attempt to wipe out the Grieder family is the main topic of conversation. Grieder, who is accounted among the wealthiest farmers of the community, owns two large farms in Franklin township, the one he resides on in an impressive country dwelling, and the one his daughter and son-in-law are tenanting. They are about three miles apart.

Last Saturday morning Grieder and his family drove to Defiance for the day. On the way they stopped for a moment's visit with their daughter.

They expected to be gone until late evening, but the business that took the farmer to the city was finished sooner than he expected and they returned home about 3 o'clock.

Luncheon Was on Table.

Mrs. Grieder had prepared a luncheon before they left and food was on a table. The coffee pot was on the stove. When the family entered the house one of the boys picked a piece of bologna from the table and took a bite. He said it had a peculiar flavor and put it back on the plate. Grieder took a piece of bread from the table to eat as he walked towards the barn. Almost immediately he became ill. Mrs. Grieder detected a peculiar odor in the coffee pot. She telephones to Dr. C. E. Bennett here, who drove to the place and administered an emetic to the farmer.

The prosecution professes to attach some importance to a statement accredited to Elsie Weber when her mother telephoned that her father was ill. "It's good enough for him," the girl was quoted to the prosecution, "for telling me I stole."

Weber was arrested by Sheriff Ford Monday on a complaint sworn to by his father-in-law, and his wife was arrested the next day. The story is told in Wauseon that Grieder missed $60 from a hiding place in the house after his daughter had visited them three weeks ago. As there had been no other person in the dwelling who knew where the money was hidden, the farmer is declared to have accused Mrs. Weber of taking it. The girl denied it vehemently, it is reported, and left her parent's home in anger. The authorities believe there may be an interesting psychological link between the daughter's remark when she learned of her father's illness and the alleged accusation of three weeks before.

Grieder came to Fulton County from Switzerland more than 30 years ago, and obtained work on a farm. He was thrifty and shrewd, and in a few years he owned a farm of his own. He is regarded as one of the most successful farmers in the county.

Nearly Blind Wife of Ex-Convict Tells Story of Life With Cracksman

20-Year-Old Girl, Wedded to Fred Connors, Safeblower, Says She Would Fix Lunch for Him to Take on Early Morning "Jobs."

Mrs. Lorna Connors, 20 years old and almost blind, has given a remarkable account of her experiences in the last 15 months as the wife of Fred Connors, 47 years old, safeblower and former convict who was captured Thursday night at the candy and notion store at 1714 North Taylor avenue which he had operated as a "blind" since last October, while committing safe robberies in St. Louis. Dynamite and nitroglycerin were found hidden there.

The young bride, totally blind when deprived of her glasses, told of cruel treatment by the safeblower and recounted how he would hide her eyeglasses and lock her in the explosive-stored house when he went out in the daytime and make her sit by his bedside to awaken him at a given hour when he went out at night to crack safes.

Mrs. Connors' parents, Mr. and Mrs. Frederick Wells, are both blind. They recently moved from Cuba, Mo., to St. James, Mo. Her mother, who has been in St. Louis a week, was with her in a room back of the Taylor avenue store Friday afternoon when she told of her experiences, which were published in detail in yesterday's Post-Dispatch.

Mrs. Connors told of meeting Connors for the first time in July, 1919, when she obtained work as a pantry girl at the Jefferson Hotel. Connors was a night elevator man there. They were married Feb. 23, 1920, she said, and went to live at 103 North Twelfth street. Not long after this, she said, Connors revealed to her that he was a safeblower, but induced her to remain with him, saying he had changed his ways and needed someone like her to keep him straight.

Lived at Various Places.

In turn, they lived at Eleventh and Salisbury streets, Ninth and Salisbury streets, on Geyer avenue near Missouri avenue, 113 North Sarah street and 2819 Dickson street. She said he did not keep dynamite and burglar tools until after they moved to the Dickson street address.

After telling how her husband apparently subsisted for a time on odd jobs and on money borrowed from her parents, she told of his departure from his promise to "go straight." When they were hungry last June, she said, he would go out in the morning and steal bread from boxes and milk from doorsteps and sometimes their only food for days would be bread and milk.

Once, she said, he came home with bread, butter and several dollars in pennies, which he said he had stolen from a Kroger store. Coming to the period of their married life when there were indications that he was committing more serious crimes Mrs. Connors said:

"On Veiled Prophet's night last year, he locked me in the house and went out. This was Oct. 5. When he came back he seemed to have plenty of money. He sent stamps to my folks to pay postage on some of our goods which he wanted them to send him. From that time we had more to eat. On Oct. 25 last he bought the stock of the Taylor avenue store for $260 cash and agreed to pay $13 a month rent for the store and rooms. He bought a player-piano on time payments.

"Shortly after we moved to Taylor avenue he made 'soup' (nitroglycerin) in the kitchen.

"I asked him what he was doing and he said: 'I'm making soup. It's bad stuff and might give you a headache.' He made me stay out of the kitchen while the 'soup' was cooking. About the same time he took up part of the kitchen floor and put sticks of dynamite under it where the policemen found them Thursday night. After that he wouldn't let me scrub the kitchen floor, fearing I might wet the dynamite and spoil it.

Always Carried Revolver.

"We didn't do much business in the store. He would open it between 7 and 8 a. m. Whenever he went out he would lock the doors and put up a sign which read: 'Closed; Back Soon.' He always carried a revolver, even if he only stepped out into the yard.

"The only time he would let me out of the house was around the middle of each month when he went downtown to pay bills. He would keep me dodging into doorways to avoid policemen and detectives. When he would see detectives on the street he would say: 'There's a couple of 'dicks.' He was always boasting that the detectives were his friends and that they respected him for his skill as a safeblower, but I noticed he was always anxious to avoid them. Sometimes when I was downtown with him I felt so tired of the way I was living that I thought of throwing myself in front of an automobile and getting badly hurt so they would take me to the hospital where I would be away from him.

"I was always afraid of him. He often told me that if I tried to leave the house he would fill me full of lead. Every night he would go to bed early and he would make me sit up so I could wake him at 2 or 3 o'clock in the morning to start out on a job. I would give him a lunch and he would take his bag of tools and go out. Sometimes he would come back in a shrt time and say there was 'too much moon' or 'the coppers were too thick' or he had found a place that didn't have a 'chest,' meaning safe.

"One day about dawn he came in with tears in his eyes and said he had shot a man. He said he thought the man was a 'copper.' I asked if he had killed the man and he said: I don't know. We'll have to wait and see the newspapers.' I suggested that we send some money to the man's folks, but he said we didn't have any more money than we needed.

"He always carried his tools in a flowered bag which he made himself from some portiere goods which had been left here when we moved in. He also put a lining of this goods in his overcoat pocket. One morning about two months ago he came home without his bag, tools, overcoat and hat. He was wearing a new cape which he said he had got by breaking a store window after policemen had chased him off a safe robbery job.

Tells of Deluding Police.

"He said he was on the roof of a building where he was going to blow a safe when he heard policemen rattling the door and snooping around the building. He told me that he pretended he was a policeman and leaned over the roof and pointed, saying, 'There he goes'. The policemen, he said, followed his directions and chased an imaginary thief, while he jumped to the roof of another building and got away.

"Thursday night, the night the detectives came here, and got him, he was going out on an early job. He had told me to wake him at 10:30 and I was sitting by his bed when the policemen came."

Mrs. Connors' account of the time her husband came home and said he shot a man confirms the police in their belief that it was Connors who shot Otto Bauer, a bread wagon driver, at John F. Luebke's grocery store, 4398 Olive street, on the morning of March 8 last. Bauer was putting bread in a box in the rear of the store when a man stepped from the doorway and shot him. It was found that an attempt had been made to blow open the safe in the store. Bauer, who has recovered, will be taken to see Connors in an effort to identify him.

The "job" on which the flowered tool bag, hat and overcoat were left behind was at the Missouri Packing Co. plant, 2734 Franklin avenue, March 14 last. Goods matching the bag and the overcoat pocket lining were found in Connors' store after his arrest.

To Detective Chief Hoagland yesterday Connors admitted the evidence was strong against him in the packing house case and later strengthened this admission by saying that he fled from the packing house roof when he heard the "rumble," meaning the sound of a policeman trying the door. Investigation showed that an effort had been made to blow the packing house safe.

Mrs. Connors, in her recital of her experiences, said Connors told her he had twice escaped from prison, once by knocking down a guard and once by scaling a wall with a ladder.

CONNORS ADMITS 5 SAFE BLOWINGS AND ONE BURGLARY

Continued From Page One.

tained from 40 per cent dynamite, he said, he often was compelled to use several "shots" on a safe. At the West End Laundry, he said, he was compelled to use five shots, which kept him at work from midnight until 4:30 a. m. He said at other times the power of the nitroglycerine had deteriorated through age.

Corroborates Wife's Remark.

He was uninformed of what his wife had said concerning his operations, yet corroborated one of her statements in the course of his own recital. Mrs. Connors had told that when he was apparently about to be captured in the Missouri Packing Co. in an effort to blow a safe, he had shouted from the roof of the building to a policeman at the door below: "There he goes now; he just turned the corner." The policeman ran in the direction indicated and Connors escaped.

Connors described his blowing of the safe in the St. Agnes Coal Co. as his easiest job. He explained that all safes with two ets of tumblers have a day combination, or "day comb," as he called it, and a night combination. He said that the safe in the coal company had been inadverteintly left with the day combination alone set, that he worked itopen with ease without explosive, blew the inner door with one shot and worked the combination of a smaller safe he found within, which contained $700.

Connors said that he prefaced a safe-blowing with a thorough study of the neighborhood, following the policeman on the beat and timing his rounds. He said that several times he was unable to finish his work before it was time for the policeman on the beat to return, and that on such occasions he slipped out, returning to finish his task after the policeman had come and gone again.

Escaped as Patrol Wagon Arrived.

He said that at the Mathis Fish Co. he had inserted one "shot" in the safe and was ready to blow it when an old man living above stuck his head out of the window and began to call "police." He said that as he escaped he heard a patrol wagon coming up the street.

At the School for the Blind, Connors said that he exploded one shot without getting into the safe, went upstairs, got a drink although he could hear persons moving about, returned to the safe, inserted another charge, exploded it and obtained $100. "I knew everybody in the place, except the superintendent, was blind, and I was not alarmed," he said. His wife, who is nearly blind, received instruction at this school.

He said that shortly afterward he met a blind man and mentioned this robbery. He said that the blind man said: "Yes, they got $700." He mentioned this in declaring that reports of losses in robberies often were exaggerated.

During the conversation Chief Hoagland asked Connors what, in his opinion, was the matter with the St. Louis Police Department.

"What do you mean?" Connors asked.

"Well," Hoagland replied, 'you have eluded the police for some time and often police officers are killed by criminals."

"Your police are too considerate of criminals," Connors said. "When you stop a suspect, it is with an apologetic manner. In Chicago and other cities they bump into a man and when he turns he feels a revolver in his stomach. He is told to 'elevate them' and he must do it in a hurry. You don't handle them rough enough."

Never Worked With Parties.

Connors is his talk with the Chief admitted that he had been a professional safeblower and said he never worked with a partner as he didn't like to be "hooked up with a phonograph," meaning a pal who might betray him by talking too much. "All the prison stretches I ever did came from being snitched on," he said. "It's more dangerous to work alone, but I'd rather be shot than turned up."

Chief Hoagland commented on the shortness of the fuses found at Connors' store. They were only three inches long. Most safeblowers use a much longer fuse to give themselves time to get out of the danger zone before the charge explodes.

'Sure my fuses are short," said Connors, "but I don't sit around and smoke cigars while I'm blowing a safe. I work fast, I do."

Connors was sent to the Columbus (O.) penitentiary from Springfield, O., Sept. 23, 1908, to serve a 15-year sentence on his plea of guilty of safeblowing. He escaped Feb. 9, 1910. He was rearrested in St. Louis at 6304 Spencer avenue in May, 1910. A quart of nitroglycerin was found on his premises. He was returned to the Ohio penitentiary May 10, 1910, and was pardoned Nov. 10, 1916.

HOUSE REPUBLICANS AT ODDS OVER TARIFF

Open Split in Committee Reported Over Chemical, Cotton, Wool and Silks Schedules.

By the Associated Press.

WASHINGTON, May 28.—Republican members of the House Ways and Means Committee, preparing a final draft of the general tariff bill, are said tonight to be at odds over four important schedules in the measure. What is described as an open split has occurred in the writing of schedules for chemical, cotton, wool and silks.

Despite the lack of agreement on these schedules and the fact that some others have passed only the subcommittee stage, Chairman Fordney holds to his prediction of June 10 as the date of introduction. Some members of the committee, however, declare the House will not receive the measure short of Jun 20.

The chemical schedule, it is said, has resulted in a continuation of the fight originating in the Senate against the further use of restrictions, other than by tariff rates, on the importations of dyestuffs. Fordney is understood to have announced his vigorous opposition in the committee to any plan savoring of an embargo, although he is willing to allow the application of his rates.

The chemical provisions, it is understood, have been put at the bottom of the list of schedules awaiting consideration. No indication is given when they will be taken up again, and but few members are said to feel that the mere passing over of the provisions will eliminate the sore spots already caused.

Neither the subcommittee nor the full Republican membership has succeeded in establishing basic rates on the silk schedule, while sectional views are said to have been reflected in the attempt to fix rates on cotton and its products. The New England element in the committee is said to be fighting against the rates on cotton products, claiming they are disproportionate to the rates on the raw products.

Few members are willing to talk of the wool schedule, but it is learned that the division on wool rates centered around the same problem as those on cotton—disparity between the rates on the raw and manufactured products.

Subcommittee drafts of the schedules on earthenware, paper sundries and minerals are understood to have been accepted by the majority members of the committee.

Formal call for a caucus of House Republicans next Wednesday went out today. The conference will discuss and attempt to determine a party policy on the resolution of Representative Longworth of Ohio, which would make tariff duties carried by the general bill effective upon the date of introduction in the House. Representative Young of North Dakota, the only Republican member of the Ways and Means Committee to oppose the plan, announced today he would carry his fight against it to the caucus and declared he had assurance of strong support.

TOWN CLUB MEMBERS ENTERTAINED WITH PLAY

"Told in a Chinese Garden" Produced on Lawn at Home of Mrs. George T. Moore.

Under a sun as boiling and lingering, though not so humorous, as the Mikado's famous oil, a one-act play, "Told in a Chinese Garden," by Constance Grenelle Wilcox, received a private presentation yesterday afternoon in the grounds of the residence of Mrs. George T. Moore, wife of the director of the Missouri Botanical Garden. The performance was for the entertainment of members of the Town Club and their guests, and the audience consisted of several hundred women, to say nothing of three or four piteous males, who concealed their ignominy as best they could beneath umbrellas.

As the gathering basked in the heat like a throng of salamanders—for there was almost no shade—one became aware of certain quaint objects which outlined themselves against the cool blue shrubbery of the Botanical Garden. There was a pair of hairless iron dogs; behind them was a porcelain barrel, and at one side, adorning the stairway descending a terrace, banners of scarlet silk and enormous fish, with goggling eyes, made of paper, flaunted their vivid hues as a breeze came and went.

Dogs Brought From China.

The dogs, it proved, were brought from China by W. K. Bixby; the porcelain hogshead was imported from the Flowery Republic by Mrs. George O. Carpenter, and the fish, also of genuine Chinese fabrication, were loaned by Mrs. W. W. Boyd.

All of the costumes worn by the principals were likewise of authentic Chinese weave. A beautiful garment of embroidered blue silk, worn by the heroine, was loaned by Mrs. Oscar Johnson; and another of blue and gold magnificence was provided by Bixby for Miss Lillie R. Ernst, Assistant Superintendent of Schools, who also, in the character of a Scribe, donned a formidable pair of mustachios and a baritone voice.

The parts were assigned as follows: Tai-Lo, a nobleman disguised as a gardener, Dr. Fred A. Jostes; Li-Ti, a Chinese maiden, Mrs. Arthur Proetz; Wang-Chu-Mo, her father, S. P. Goddard; Poa-Ting-Fang, her villainous suitor, Blanchard McKee, and a scribe, Miss Ernst. Minor parts were taken by Miss Charlotte Taussig and Mrs. Hermann von Schrenk, as governesses; William Douglas, as a guard, and about seven other as coolies.

Details of the Plot.

Li-Ti is affianced to Poa-Ting-Fang, whom she detests, because she has heard that he has committed murder and robbery to seize a fortune. She had much rather linger among the flowers and listen to the handsome young gardener sing his songs and tell pretty fairy tales about the white and golden blooms. Thanks to the natural setting, the gardener had real flower beds in which to ply his trowel and real blossoms to clip for his basket of flowers.

Poa-Ting-Fang loses in the garden his emerald ring, valued at a thousand silver mines. Recognizing in the gardener his own nephew, who had run away to be a wandering minstrel, the rascally uncle accuses him of stealing the ring, and demands that the executioner be ordered to do horrible things to the culprit.

Now it is Li-Ti who has found the ring, and is keeping it secret because she hopes her incensed suitor will refuse to marry her, having lost the gem in her father's garden. But when it seems that Tai-Lo is about to be delivered over to the hangman, she rushes forward and frees him by surrendering the emerald. Tai-Lo thereupon succeeds in proving his identity, unmasks his uncle as a thief, and brings matters to a happy end.

Sages Quoted in Play.

The play abounds in the usual elaborate Chinese ceremonial and etiquette, and in high-flown quotations from the sages. Mrs. Proetz was charming as the heroine, and McKee rolled off his lines with resonant and unctuous scoundrelism. The governesses did their part humorously. All braved the afternoon sun with valor, despite the handicaps of grease paint, wigs and heavy garments.

The same cast has given this play twice previously. The first performance was also at Mrs. Moore's home on May 7, for members of the Wednesday Club. The second performance, a week later, was in the garden of Mr. and Mrs. Hermann von Schrenk of Florissant.

WORKERS IN CHINA HERE

The Rev. and Mrs. E. E. Strother on First Visit for Seven Years.

The Rev. and Mrs. E. E. Strother Jr., general secretaries for the Christian Endeavor Society in China, arrived here yesterday to visit relatives before proceeding to New York to attend the international Christian Endeavor convention July 6 to 11, for which they came to this country.

The Rev. Mr. Strother is the son of E. E. Strother of 4919A McPherson avenue, and Mrs. Strother is a sister of Dr. Solon Cameron of 3969 De Tonty street and Miss Minnie M. Cameron of 4552 Ashland avenue. They left China April 30. They have been engaged in the Christian Endeavor work in China, which is interdenominational, for 13 years, and their last visit to the United States was seven years ago. They are the only missionaries in China officially representing the Christian Endeavor Society. The Rev. Mr. Strother said there were 1200 local Christian Endeavor societies in China, with a membership of about 50,000, distributed throughout all the provinces. Their headquarters are at Shanghai.

U. S. EXPORTS SLUMP ABOUT 50 PER CENT

Foreign Trade Figures for April Show Imports Figure on South America.

By the Associated Press.

WASHINGTON, May 28.—Exports to Europe and South America fell off; imports from South America were nearly $10,000,000 in excess of exports, foreign trade figures issued today by the Department of Commerce disclosed.

Exports to Europe totaled $174,645,581, compared with $364,094,160 in April last year, while imports aggregated $69,146,424 against $111,346,889.

For the 10-months' period exports amounted to $3,053,315,328, compared with $4,184,087,642 a year ago, and imports $822,352,715 compared with $968,937,520.

Exports to South America aggregated $20,717,814 last month, against $47,026,874 a year ago; imports, $30,535,087 against $76,007,952. For the 10 months exports were $487,919,783 compared with $386,418,623 last year; imports, $442,246,673 against $716,373,697.

Trade with the principal countries during April, compared with April, 1920, was a follows: Great Britain, exports, $83,785,665 against $113,713,541; imports, $26,161,563 against $52,889,504.

France, exports, $13,581,753 against $57,700,464; imports, $11,590,799 against $14,627,725.

Germany, exports, $19,143,211 against $23,470,642; imports, $6,675,697 against $6,368,952.

Italy, exports, $13,634,101 against $43,142,987; imports, $5,404,989 against $7,241,649.

Japan, exports, $12,147,713 against $54,967,099; imports, $23,636,598 against $42,179,326.

China, exports, $9,032,104 against $14,098,600; imports, $10,892,474 against $21,410,956.

Argentina, exports, $7,345,415 against $14,869,110; imports, $5,244,743 against $21,601,965.

Brazil, exports, $4,920,471 against $10,080,040; imports, $9,614,981 against $28,836,437.

Chile, exports $2,115,495 against $4,796,054; imports, $6,126,835 against $7,983,324.

AERIAL PASSENGER SERVICE FOR GRAND CANYON CONSIDERED

Lieut. Alexander Pearson Ordered to Investigate Air Conditions and Sites for Landing Fields.

By the Associated Press.

SAN ANTONIO, Tex., May 28.—The possibility of opening up an aerial passenger service through the Grand Canyon of the Colorado is being investigated by the War Department, it was learned here today. Lieut. Alexander Pearson Jr., transcontinental flier, has been ordered to make an investigation to find landing fields and then an aerial observation trip to ascertain air conditions at different times of the day and note emergency landing fields.

S. GLENN YOUNG'S TRIAL JUNE 7

Former Prohibition Agent Charged With Murder.

Special to the Post-Dispatch.

SPRINGFIELD, Ill., May 28.—The trial of S. Glenn Young, former prohibition enforcement agent in East St. Louis, charged with the murder of Luke Vukovic at Madison, has been set for June 7 in the Federal Court here, District Attorney Knotts announced today. The June term will open June 6. Young's case is the first on the docket. Three days have been set aside for trial of the case.

Robert H. Patton of Springfield, who was defeated at the prohibition convention last year for nomination for the presidency, will defend Young. Patton has been appointed as special assistant United States Attorney for the defense of the case. District Attorney Knotts will assist Patton. Joseph P. Streuber, State's Attorney of Madison County, will prosecute the defendant. Young shot and killed Vukovic Nov. 6, 1920, at the latter's home in Madison, when making a liquor raid.

MAN, 85, STRUCK BY STREET CAR

Martin Engel Suffers Fractures of Skull and Leg—Motorman Arrested.

Martin Engel, 85 years old, of 3339 Oregon avenue, suffered fractures of his left leg and skull at 8:30 a. m. yesterday when struck at Wyoming street by a Jefferson avenue car. It was said at the city hospital that because of his advanced age, his condition was critical.

The motorman of the street car, Charles K. Miller, 3961 Page boulevard, was arrested and released on bond.

Fire on South Seventh Street.

Fire of undetermined origin yesterday afternoon slightly damaged the five-story brick building at 412-14 South Seventh street, the first three floors of which are occupied by the Ford & Doan Co., brokers in groceries, and the fourth and fifth by the Evans-Rich Manufacturing Co., makers of extracts. The fire was confined to a section of the third floor containing a stock of canned goods. Fire Chief Panzer estimated the total loss by fire, smoke and water at not to exceed $2000.

To Work for Volstead Act Repeal.

L. R. Osterhaus, former Justice of the Peace of Belleville, and a brother of Rear Admiral Hugo Osterhaus, has announced he will call a mass meeting soon to form a Belleville branch of a national organization which will work for repeal of the Volstead act.

BOWMAN METHODIST CHURCH DEDICATION BEGINS TODAY

Exercises at New Edifice at Carter and Athlone to Continue Throughout Week.

The new $100,000 Bowman Methodist Church, at Carter and Athlone avenues, will be dedicated at 3 p. m. today, beginning a week's celebration of the occasion by the congregation. Bishop William A. Quayle, who will make his first public appearance since his return from the Missouri Methodist Hospital at St. Joseph, where he was a patient, will open the dedicatory exercises with a sermon at 11 a. m., and, with Mayor Kiel and Methodist clergymen of St. Louis and nearby towns, will take part in the formal dedication in the afternoon. Dr. Stephenson B. Campbell, superintendent of the St. Louis district of the Methodist Episcopal Church, will have charge of the ceremonies.

On Tuesday evening a recital will be given at the church by E. R. Kroeger, when the new pipe organ will be heard publicly for the first time.

The new church, which is the fourth building occupied by the Bowman congregation since its organization 25 years ago, is one of the most modern church buildings in the city. It is constructed of terra cotta brick, and, besides a large auditorium, contains Sunday-school rooms and a gymnasium. Dr. R. H. Lint, under whose direction the edifice was built, is serving his fourth year as pastor.

MISS ALICE H. DEAN APPOINTED THERAPY SCHOOL INSTRUCTOR

Institution Will Open Its Next Nine-Month Course of Training in September.

Announcement is made by Miss Idelle Kidder, director of the Missouri Association for Occupational Therapy, that Miss Alice H. Dean had been appointed head instructor of the St. Louis School of Occupational Therapy, 3510 Washington avenue, which is a branch of the association. Miss Dean will arrive next week, and for the next three months will take charge of the Junior League workshop at Barnes Hospital during the absence of Mrs. Mildred Woods, superintendent of occupational therapy for Barnes Hospital workshop, who will spend the summer abroad.

The school will open its next training class Sept. 22, and several women have registered for the course, which is for nine months, comprising six months of crafts and lectures, and three months of practice work in hospitals and institutions.

Miss Martha E. Gilbert will be assistant instructor of the school and head of the shop for the handicapped. Miss Jane Larrabee will be weaving instructor and Thomas H. Ross, of the Ranken School of Mechanical Trades, will be the instructor in woodwork.

NEWSPRINT MADE AT NIAGARA OF PINE FROM ALABAMA

Shipment of 10 Carloads Ordered After Successful Experiment With Samples.

By the Associated Press.

TUSCALOOSA, Ala., May 28.—An order for 10 carloads of Alabama pine from a Niagara Falls paper mill marks the first commercial effort in the manufacture of newsprint from this timber.

The Niagara Falls mill successfully worked a small "run" of pine cut especially for the experiment. Samples of the paper received here are pronounced by experts to be as good as the produce of the spruce.

15 R. O. T. C. MEN TO GO TO CAMP

Fifteen members of the Reserve Officers' Training Corps of the College of Dentistry of St. Louis University will attend the Reserve Officers' training camp at Carlisle Barracks, Carlisle, Pa., during June and July. The young men, who are members of the freshman and sophomore classes of the college will be under the command of Maj. R. W. Kerr, United States army, and will occupy a special car leaving St. Louis on June 2.

Beginning with the fall term in September, there also will be a unit of the R. O. T. C. in the College of Medicine of the university, and future graduates of both the medical and dental colleges will receive commissions as first lieutenants in the Medical Reserve Corps of the United States army.

126 TERRIERS IN BENCH SHOW

The All Terrier Club held its first annual bench show at Mission Inn Gardens, Grand and Magnolia avenues, Friday and yesterday. There were 126 Airedale and Boston terriers exhibited.

Last night and Friday night prize dances were given. Last night's prize was a Boston pup and that of Friday an Airedale. The contestants showed little interest last night when a fox trot was played, but filled the floor for a waltz. Entries of dogs in the show were made from other cities, including Chicago and Texas cities, though most of the dogs were the property of St. Louisans. John W. Burton of Chicago was judge. H. T. Hinton is president of the All Terrier Club.

Drummers' Convention Closes.

Special to the Post-Dispatch.

CHARLESTON, Mo., May 28.—The twenty-fifth annual convention of the Southeast Missouri Drummers' Association closed here today with election of officers as follows: President, Edward Massengill, Cape Girardeau; vice president, Edward Coleman, De Soto; secretary, Tony Sill, St. Louis; treasurer, Frank A. Johnson, St. Louis; warden, William A. Cantrell, Cape Girardeau. Cape Girardeau was selected as the place for the next convention in May, 1922. This convention was attended by about 265 members of the association.

A. H. HANDLAN FUNERAL TOMORROW MORNING

Picturesque Figure Among Business Men Dies at Summer Home at 77.

The funeral of Alexander H. Handlan, 77 years old, president of the Handlan-Buck Manufacturing Co., whose death occurred at 1 a. m. yesterday at his summer home in Oconomowoc, Wis., will be held at 9 a. m. tomorrow at the New Cathedral. The services will be conducted by the Rev. Father Francis Gilfillan, pastor of the parish, and a close friend of the Handlan family.

Handlan had been in ill health for a year, suffering from heart trouble. He left St. Louis in January for Florida winter resorts, where he remained until a month ago, when he arrived at Oconomowoc, where his summer residence was one of the show places of the colony.

He was one of the picturesque figures among the older generation of St. Louis business men. Starting 52 years ago as a $75-a-month clerk in the small concern of M. M. Buck, a dealer in railway lanterns, he became one of the largest manufacturers of railway supplies in the West. His fortune made, he retired from active participation in the company's affairs about 20 years ago, but always had a keen interest in the business, and visited the office whenever he was in the city.

His Start in Business.

Two years ago, upon the fiftieth anniversary of his connection with the company, he related to reporters how he got his start in business. It was during the absence of Buck, who left the business in Handlan's hands. During the two months that his employer was away, Handlan took in $40,000 worth of orders, which was more than the concern had done in two years.

"When the boss got back," said Handlan, "and found what I had done, he raised my salary to $1600 a year, and gave me an order on the best tailor in town for a $10 suit of clothes." The following year Handlan bought an interest, and eventually bought his employer out.

In 1901 he changed the name to the Handlan-Buck Manufacturing Co., now located at 210 North Third street.

In relating two years ago some of his maxims for health and success, he said: "I never took a drink in a St. Louis barroom in my life. I am an inveterate smoker, and I eat what I like. Play your cards on the table. When you're hurt, don't show it. Always be able to lose. Be on the square."

He related many instances of refusing to obtain contracts by "fixing" dishonest purchasing agents. He said he didn't get business that way.

Seven of 15 Children Survive.

He was married in Nashville, Tenn., in 1866, by Archbishop Feehan, to Miss Mollie de Prez, member of an old French family. She survives him, as do seven of their 15 children. Handlan was the son of a Mississippi River steamboat captain.

The children who survive him are Maj. Edward R. Handlan, Alexander H. Handlan and Eugene W. Handlan of St. Louis; Mrs Lilliam Lemp of St. Louis, Mrs. Henry T. Hornsby of Joplin, Mrs. M. J. Trautz of Cincinnati and Mrs. Harry Bisbee of Kansas City.

It was said last night that all the children probably would be able to attend the funeral. Mrs. Handlan resides at the Buckingham hotel.

ST. LOUISANS TO ATTEND TRADE CONFERENCE AT CITY OF MEXICO

Delegation for Meeting of June 20-26 Being Arranged by Foreign Trade Bureau.

The organization of a St. Louis delegation to attend the international trade conference which will be held in the City of Mexico June 20-26 is in progress under the leadership of the Foreign Trade Bureau of the Chamber of Commerce, which has named the following committee: Charles E. Sharp, A. H. Boette, W. T. Donovan, R. P. Block and R. F. Gosswein.

Large delegations of English, Spanish, French, German and Mexican exporters and importers are expected at the conference. Fifteen St. Louis firms have indicated their intention of sending representatives to the conference, which will be followed by a tour of the principal cities of Mexico. F. Ernest Cramer will head the delegation. James A. Troy of the Chamber of Commerce is handling the arrangements.

RED CROSS LIFE-SAVING CAMPAIGN TO OPEN TODAY

Additional Life Savers and Week-End Zone Crews for Meramec Will Be Appointed.

The Red Cross life saving campaign for 1921 will open today and will be conducted along lines followed in previous years. An effort will be made to minimize further drownings in waters adjacent to St. Louis. Additional Red Cross volunteer life savers will be appointed.

Commodore W. E. Longfellow, national field agent of the Life Saving Corps, has been sent here by National Red Cross Headquarters for a week. He will give demonstrations, examine volunteers and appoint week-end crews for the Meramec. Those interested are asked to apply at Red Cross Headquarters, 807 Equitable Building.

Today and tomorrow life-saving demonstrations will be given by Longfellow and a picked crew along the Meramec from Valley Park to Castlewood. He is also demonstrating a new device known as the life buoy-can.

Society EDITORIAL SUNDAY ST. LOUIS POST-DISPATCH SECTION Features

PART TWO. ST. LOUIS, SUNDAY MORNING, MAY 29, 1921. PAGES 1—16

"What We Are Going to Do With the St. Louis Police Department"

TOLD BY

VICTOR J. MILLER, PRESIDENT OF THE POLICE BOARD

Each Captain to Be Responsible for His District

Odds Have Always Been With the Criminal as Against the Public; Now We Are Going to Change This and Even Up the Odds, Says This Young Official Who Likes to Ascertain the Efficiency of His Men by Working With Them at All Hours of the Day and Night.

VICTOR J. MILLER, in three months and a half as President of the St. Louis Police Board, has done something besides presiding at board meetings. From the activity which he has shown, it may be suspected that he has read the law creating his office, which says that one in his position shall—

"At all times of the day and night, as well on water as on land, preserve the public peace, prevent crime and arrest offenders."

There is more detail, in the law, as to what he shall do, and one has to read on quite a distance to find that he is not expected to do it all by himself—that there is to be a police force to help him.

"At all times of the day and night" is a line which Miller has taken literally. Raids and crook hunts have kept him away from home and from the movies, several nights a week. Thus far, he has worked on land, and not on water, but if any invading desperadoes should sail up River des Peres, he would probably not hesitate to man a flatboat with the headquarters force and go after them.

The first Saturday night after his appointment, last February, President Miller ordered, and took part in, raids on places suspected of selling liquor.

A few weeks later, he laid down new rules, tightening up the police hold on prisoners in the 20 hours' detention at headquarters, and closing sources of information, within the Police Department, which certain lawyers, bondsmen and even criminals had possessed. The transferring of most of the Central District clerks to other stations was connected with this endeavor.

In the last 12 days, following a series of selective tests of men in the department, and personal inspection of their work in night raids, arrests and searches, Miller has retired six officers of the department past or passing middle age, has demoted the Chief of Detectives, and has filled these positions, and a chance vacancy in the police inspectorship, with young men chosen by himself—in a few cases, by his colleagues on the board.

District Captains Prefer Sole Responsibility for Their Districts

A talk with Miller makes it clear that he has no regrets or misgivings about what he has done so far, and that he is rather impatiently waiting to do more things of the same sort.

Miller told a Post-Dispatch reporter, in his downtown law office, of things he has learned, and conclusions he has reached in his service with, through and over the police.

The most radical departure in method which President Miller and the present Police Board have made from the policy of the former Police Board has been the placing of complete responsibility on police Captains for conditions in their districts, and the elimination of the clean-up squad and other special squads, except the newly established homicide squad and the traffic bureau.

"The Captains approve of this change," Miller said. "They didn't like the idea of having special squads running around their districts and going over their heads on matters that they ought to know about. The special squads used to get the anonymous and other communications, which are an important source of information. The Captains would say, 'If we got those complaints, we could handle the cases ourselves.'

"Probably they were right, and we are going to see what they can do, each in full control of his district.

"The responsibility of every Captain for his district will be absolute, but we shall remember that the Central District and the other inner districts have naturally a larger amount of trouble and disturbance than the other districts.

"Certain murders, such as those committed in family or neighborhood quarrels, do not count against a Captain's record for keeping an orderly district. Only killings that grow out of



VICTOR J. MILLER.

crime are considered as properly belonging to the crime record of a district; other killings are crimes in the eyes of the courts, but are classed simply as events on the police records. There will always be a certain number of acts of passion and violence, committed by persons who are not otherwise criminals, and no effort of the police can prevent these.

"Every Captain has plain-clothes men in his district. He can undertake any investigation that is needed, without outside help. He can keep the crooks on the run, by energetic use of the power that is given him."

Trying to Even Up Odds for Public Against Criminals

President Miller was asked whether, under the rule of complete responsibility of each Captain for his district, a Captain would be held accountable for knowing of the presence of a criminal, lately arrived in the city, at any place in his district. The example mentioned was the case of the negro, Jordan, who killed Special Policeman Finn, and who had come here after serving a prison term in Texas.

"It wouldn't be reasonable to require a Captain to know at once of the presence of a negro crook in his district," Miller said. "It is hard enough to keep track of the white ones. The patrolman on the beat should know of the presence of any suspicious white person, and the Captain should be informed in that way, but it would be drawing it pretty fine to require them to know all negroes."

By centering responsibility in Captains, and making each Captain wholly responsible for his district, the Miller plan makes each district, in effect, a police department within itself, subject to general orders from headquarters, and to relief, in an emergency, from the headquarters reserve of detectives.

"What we are trying to do, in some of the changes we have made," Miller continued, "is to try and even up the odds for the public, in its contest with crime and criminals. It has seemed as if the odds all favored the crooks.

"That was the object of the rules, so much criticised, governing the holding of prisoners in the headquarters holdover. Now, the law provides that the Police Department shall hold a prisoner not more than 20 hours, and if no warrant or indictment is issued, that the prisoner shall then be released. That 20 hours, in my view, is a period of investigation. In that time there should be no hampering of the inquiry into a crime.

"Under methods of free communication, this 20-hour period has been a time for framing alibis and disposing of stolen property. That was the frequent purpose of secret conferences between prisoners and their visitors.

"The prisoner who asks for a lawyer can have one. If he is innocent, he will not mind having his conversation overheard by a policeman. He can tell the lawyer his friends' names, and consult him as to proper arrangements about bond. The lawyer can make a reasonable charge, but we don't intend that he shall make a charge based on his inside information as to how much the prisoner had when he was searched. So that is one of the matters of information that used to be handed out freely, which we don't intend to have given out from now on. Probably employes of the department will give such information now and then, but if we find it out we will throw them out of their jobs.

"The criminals have enough in their favor anyway. They have the processes of the courts to bring any witnesses whom they desire. They have friends to swear to alibis for them—most of the crimes are committed by men who, according to earnest and insistent alibi witnesses, were playing cards somewhere else at the time that the crime occurred.

"The criminal has a certain element of public sympathy and of dislike for the police, in his favor. He has the disinclination of witnesses to testify against him, sometimes because it is too much trouble, sometimes because it may be dangerous.

"The criminal also has, in these days, the automobile, which he can use to greater advantage than his pursuers can. That is the most dangerous and baffling element in the crime situation these days.

"Not a Gang in Operation in St. Louis Today," He Says

"There isn't a gang in operation in St. Louis today," Miller declares. "Only three who have been leading spirits in the Cuckoo gang, which used to infest lower Chouteau avenue, now remain at large. The arson and freight car robbery gang has been broken up. The last gang to be broken up is the Jefferson and Cass avenues gang, and I think that has been accomplished.

"As for the crime wave, that is a relative term, but it is true that there are times and conditions which make it easy to commit crime.

"If a town becomes known as having Judges and prosecuting authorities who can be reached, and policemen who forget things and pass up the crooks, that town will attract traveling crooks. They have methods of communication which inform them of such conditions.

"On the contrary, when the police in a city go after the crooks, and get the co-operation of the prosecuting authorities and the courts, the crooks will learn to stay away from that city. That is what we have done here. We have the best sort of co-operation with the courts and the prosecuting authorities, and we are not getting many traveling crooks here. We are pretty nearly down to where we have only our own local crooks to deal with, and the thing we have to do with them is to keep them moving, and make them get out of town or go to honest work.

"The hangouts of the local crooks are not hard to find. The same places are hangouts for visiting crooks, when conditions are favorable enough for them to come here. No visiting crook will do a job until he has reported to the keeper of some hangout.

"If he wants a bondsman later, the hangout-keeper will get one for him. Sometimes, when the inside information system was working well, the bondsman would get to the station before the prisoner would.

"The way to handle those places is to raid them whenever any job is committed. After the murder of Erris Pillow we arrested a lot of men, not including the men who are now under indictment for the crime. Through the prolonging of the Coroner's inquest they were held eight days instead of 20 hours.

"A very effective way to get crooks out of town, and to keep crooks from trying to locate here, is to drive out the women who consort with crooks. As long as these women are permitted to make good money in violating city ordinances the kind of men who get most of their money will be around to prey upon them. The way to handle them is to arrest them at every appearance, and hold them for the health authorities.

"To stop gambling games is also effective in driving out crooks. I would like to know today of any gambling game run for profit in St. Louis.

"Then there are some policemen so friendly with certain crooks that they will ignore everything except the actual commission of a crime in their presence. There are some of these policemen who are worrying about promotions now who would better worry about holding their jobs at all. On the other hand, I don't intend that men shall be transferred or reduced for doing their duty, as has happened to policemen in the past.

Few Crooks Who Can't Get Persons to "Front" for Them

"One thing I have learned in this work is that almost anyone, even a professional crook, can get some respectable person to go to the front for him. A crook knows a saloonkeeper, or politician, or somebody of better standing in the social scale than himself, and if he can get that person interested, the next thing is to get the help of someone higher up, and frequently you will see respected business men or ministers of the Gospel making representations in behalf of some man who is a plain crook.

"I have changed one idea that I had when I went into this work. I had the idea that a criminal, if given a chance, will reform. I don't believe so now.

"When a man has committed a robbery, or a burglary, and has not been caught, it seems to set something to going in his head, and if he gets the chance, or if anyone gives the suggestion, he will try the same thing again. The only way to prevent this is to keep him away from anyone who will encourage him.

"A man leaving the penitentiary knows that the police will know about him. He will make a mistake if he thinks they will make trouble for him just because he has been in prison. The best thing he can do is to go to the police, and tell them that he is out, and is going to work and stay straight. Maybe they can help him to a job—it has often been done. They will not bother him while he is working.

"The crooks know that the detectives will not, as a rule, bother a man who is working, and sometimes we find that a man has been working and at the same time committing crime.

"Criminals are made in pool halls, more than anywhere else. The old-time saloon was the harbor for thieves, but the pool hall was the place where they were made. We watch the pool halls, and when we find minors playing there we order them to get out and stay out. The law provides for permits, to be signed by parents, but the fact is that few parents will sign permits of this kind, and we have found that pool halls have a lot of permits signed in different names, and display one of them when an objection is made as to the age of some boy who is playing. We use our judgment in passing on these permits.

"When poor and ignorant persons see prosperous and intelligent persons violating the law, they learn disrespect for the law. The man who openly shows disrespect for the law, as many men do for the prohibition law, by violating it, is not a first-class citizen. A taxi driver, or a messenger boy, who sees men making easy money by violating the law with the connivance of supposed good citizens, is more likely to become a lawbreaker himself. That is not the fault of the prohibition law, which I neither attack nor defend in principle. It is the fault of the violators of the law. Those who disapprove of the prohibition law are no more justified, by that fact, in breaking it, than any violator of any other law is excused by his dislike for the particular statute in question.

"Good Crooks" Give Very Little Information to the Police

"The people we arrested in raiding Belvedere Joe's, who complained so vehemently, were the very ones who would have applauded us for raiding the Falstaff and other downtown places, if we had stopped there."

Miller does not credit crooks with giving much information to the police against each other. A "good crook," he believes, will seldom give any information which he knows to be of prime value to the police. Crooks, he says, suspect each other of "snitching" much oftener than the facts warrant.

"In the case of Michael McNamara," he said, "the other crooks knew that the detectives had kept him with them for two hours, and they seemed to have concluded that he had told all he knew. I only wish he had. What he told was of minor importance, and the same is true as to Allen Morris, who, in my opinion, was not killed for 'snitching' or on suspicion of doing so, but for a well-defined personal grudge.

"The inducement for crooks to give the police information is not so great as is sometimes supposed. The reason for this is that a crook would almost as soon take a 10 years' sentence as a five years' one, and a shorter sentence, as a reward, does not make much of an appeal to him. It is the certainty, and not the severity, of punishment, that deters criminals. As for any idea that any crooks are permitted to operate unmolested, as a reward for help to the police, I am certain that nothing of the kind is done.

"The police get a lot of anonymous communications, and these are read and followed up when there seems to be any likelihood that they will lead to anything. Stills are often tipped off in this manner, by neighbors who don't like the keepers of the still, or who object to the smell. For that matter, the police can usually smell out a still if they get very near to one.

"Reports are made to the police of a good many holdups and robberies that never take place. Sometimes the motive of such false stories is to cover up a theft or a loss due to carelessness. We have proved up some cases of this kind and obtained admissions, and the circumstances point to the same explanation in some cases where the persons have stuck to their story."

Pawnshop proprietors are given credit by Miller for co-operating with the police in most cases, though there have been instances to the contrary.

"Secondhand stores are more likely to get stolen articles than pawnshops are," he said. "The pawnshop squad looks over descriptions of all stolen property, and visits all pawnshops and secondhand stores. The pawnshop proprietors frequently detain men for us, or assist us to get men who appear suspicious. The real 'fences' are some pool halls and suspicious hotels."

Praise for the Men He Recently Has Promoted

Of the men who came to the top in the shake-up of the last 12 days, President Miller said:

"The men we have promoted are the men we believed to be the best for the places. They were not chosen because anyone went to the front for them. In the case of the principal promotions we made, we had received no letter or request. This was true of most of the Sergeants whom we made acting Lieutenants.

"In picking Elias Hoagland for Chief of Detectives, I am confident that we got the best man in the Detective Department. Other cities know him, and there have been several requests for the loan of Hoagland since I have been on the board.

"If I merely sat in my office and attended board meetings, I would have to judge all complaints and questions of personnel by the say-so of someone else. I wouldn't know. The way that I have undertaken to do it, by getting out and working with the men in the department, I learn what the circumstances are.

"If I am going to direct, I want to know what I am directing, even if it doesn't leave me much time at home in the evening, and even if it does interfere with my being at my office sometimes when I would like to be."

So far as the bigger task of catching criminals and discouraging crime will permit, Miller hopes, in the four years which he expects to give to direction of the police, to place the police force on more cordial terms with the public.

He mentioned the fact that public dislike for policemen sometimes goes to the point of sympathy with criminals. This, he says, is a real obstacle to the work of the police.

"There are a lot of people who wouldn't break the law themselves," he said, "who won't tell a policeman anything, or help a policeman even when the policeman's work is most necessary to the public welfare and safety. This is because of a feeling which they have absorbed against the police.

"On the other hand, some policemen are so used to this feeling against them that they take it as a matter of course, and don't think it worth while to be courteous to people."

Miller said he meant to insist that policemen should be more considerate in dealing with boys. "Some boys," he said, "are treated like criminals if they swipe an apple. Those are the boys who live in neighborhoods where they see criminals, and perhaps have relatives who have committed crime, and they need constructive effort to keep them from crime.

Says Boy Scouts Should Extend Work to River Districts

"The Boy Scouts should extend their work to the river districts. That is where they are really needed, more than they are among the boys who are well brought up anyway.

"The Juvenile Court has probably done good, but it has seemed to me that things were made too easy for the boy of good family, who is the very one who should be punished, because he knows better than to break the law, and that the friendless boy hasn't much of a chance."

Miller has read with interest the writings of R. B. Fosdick and others on police systems in this and other countries. He finds much of interest and value in their writings, but he indicates a wish to put them through a series of questions, such as Thomas A. Edison has been handing to college men. He would like to ask them if they can tell a crook when they see one. He says the men in the Detective Department can. He would like to know if there is any other city where the daily "show-up" of criminals to detectives is so thoroughly and effectively practiced as it is here. He thinks there is not.

"I don't believe in abusing anyone," Miller says. "But I don't feel that, just at this time, we should go up to a known thief and say, 'please come down and see the Chief.' The thing to do is to be sure he is the right man, and then be sure that he comes along with no delay."

Miller hopes to be able, within a year or two, to say with Capt. Miles Standish, "Like Caesar, I know the name of each of my soldiers." He says he now knows the names of nearly all the men in the Police Department above the rank of patrolman, and that he hopes to know every last patrolman, probationary and turnkey when he has had more time to get acquainted.

Having made the acquaintance of most of the Sergeants, he is now studying their records. There might be another Lieutenant needed some time, or, on the other hand, there might be a seargency needed for some energetic patrolman.

New Police Board Head Is 32, Comes From Joplin, and Never Worries

THE experiment of placing a noticeably young and untried man at the head of police affairs here was tried for the second time, when Gov. Hyde appointed Victor J. Miller to the Police Board, with the understanding that he should be named as its President.

Gov. Stephens in 1899 appointed Harry B. Hawes, then 29 years old, as head of the Police Board, and Hawes held that place six years.

Miller is 32, and, but for his oddly graying hair, would look less than 30. He is deep-chested, with big skull, ruddy skin and a direct gaze which is usually qualified by a smile. He can smile when his reply to a question or a request is a decisive "Hell, no." Worry seems not to enter largely into his day's work and not to disturb his night's rest at all.

He is from Joplin, and his father was Sheriff there, in the frontier-like days of the "town that jack built." He studied in the University of Missouri before taking his law course in Washington University. He began practicing law after his graduation in 1910. Liability insurance was the branch of law which he entered and personal inquiries gave him a thorough acquaintance with some of the neighborhoods where policemen have most to do.

In Joplin, before Miller went away to school, he played on a local football team. In the war period, he took a First Lieutenant's commission at Camp Taylor, Ky., and was kept there as an instructor. "The Battle of Louisville was the only engagement I fought in," he relates.

Miller was treasurer of the Hyde Club here last summer, beginning his work for Hyde when the local Republican organization was for Hyde's opponent. His law partner, Clarence T. Case, who is from Northern Missouri, is a lifelong friend of the Governor.

ST. LOUIS POST-DISPATCH
Founded by JOSEPH PULITZER
Dec. 12 1878.
Published by the Pulitzer Publishing Co., Twelfth and Olive Streets.

POST-DISPATCH CIRCULATION
Average 1920:
Sunday Average 361,964
DAILY AND SUNDAY AVERAGE. 191,086

THE POST-DISPATCH PLATFORM.

I know that my retirement will make no difference in its cardinal principles, that it will always fight for progress and reform, never tolerate injustice or corruption, always fight demagogues of all parties, never belong to any party, always oppose privileged classes and public plunderers, never lack sympathy with the poor, always remain devoted to the public welfare, never be satisfied with merely printing news, always be drastically independent; never be afraid to attack wrong, whether by predatory plutocracy or predatory poverty.

JOSEPH PULITZER.
April 10, 1907.

LETTERS FROM THE PEOPLE

Unionism Not a Menace.

To the Editor of the Post-Dispatch.

Personally, I never asked a man to join a union or to go on strike in my life, but I do believe that the unions have a sound place in the industrial world.

"Ardennes" blames the unions for the business depression, high prices, high freight rates, the calamitous housing problem, the extortionate repairs and improvement bills, the lack of new buildings; but he doesn't convince me, for one, that they should be blamed. The unions are human organizations and are subject to human limitations. They do things at times that seem to be dictatorial. Unionism is really the greatest educational movement of modern times. Unionism is causing the light of understanding to penetrate the gloom of the common concept of values. Unionism is not a menace. If we believe the end of government to be the means of acquiring property and of sanctifying property once acquired, then the union position is thoroughly wrong; but if we believe "the end of government to be the good of mankind" and the means to secure life, liberty and happines, then the union position is thoroughly correct.

The unions are showing that a virgin acre, a vacant lot, an empty house, an idle machine and a jobless man are worthless. They are not, perhaps, doing this intentionally, for I don't believe that every union man is "sold" on unionism; for they don't realize how solid their position really is. Eventually the public will see plainly what it is the unions are groping for blindly—the true yardstick of value, the "use" yardstick.

The unions are showing that competition does not create value, even though "competition is the life of trade." They are showing that trade is merely the transference of values already existing; it is uncreative. The unions are trying to learn why it is that the labor "commodity" should be the one and only back-acting, competing commodity in the entire range of matter. Why it is that all commodities with this one notable exception increase in price by reason of the competition of the users, while this one notable exception decreases in price by reason of the competition of the "commodity" itself.

The writer is under no special obligation to any union and feels that he is under every obligation to his country that 100 per cent allegiance implies. If he believed there is anything in unionism that menaced his country's well being he would denounce it to the full extent of his puny ability, because this is the greatest country on earth. But greatness in countries is a matter of relativity. In a really free country every man would have an opportunity to work for himself. In this country today there are millions of able-bodied men, who not only have no opportunity to work for themselves, but they have no opportunity to work for others.

There is a reason, and the unions are trying to learn the reason.

J. HALLORAN.

Training Camps.

To the Editor of the Post-Dispatch.

The reported utterances in reference to training camps for citizen-soldiers, by Gen. John J. Pershing, ought to have the earnest and thoughtful consideration of the young men of our country.

Very few young men receive the physical training necessary to equip them for life's battles, and army training affords such discipline as a growing boy requires. A young man is taught valuable lessons he can gain from no other source.

Permit me to suggest that officers should be selected for these training camps who are big, intelligent, red-blooded men of proven ability to bring out the best qualities in those under their command.

In the late war a few petty tyrants placed that great body of intelligent men who served as officers in a false light, and these proposed training camps should demonstrate that a man can exercise discipline as an officer and yet maintain the whole-hearted respect of every man with whom he comes in contact. We had men in the late war who could do that (yes, thousands of them), and along with them, as in every walk of life, we had exceedingly "small potatoes."

My point is this: America must be a nation that fears no nation and of whom no nation is suspicious.

F. M. KELSO.

"Consumer's" Plea.

To the Editor of the Post-Dispatch.

It is quite interesting to read "Consumer's" plea for the coal dealers and miners. There is no law to prevent a dealer signing as "Consumer." A present daily fact is that one high-grade Illinois coal is stiffly held by nearly all dealers at a price $1 higher per ton than one well-known yard has been offering the same for many days past. If the company which has thus jumped over the fence is satisfied with its profit, why cannot the rest be content with the same? Another fact: I paid $1 less for this same brand of coal last summer than the combine now insists upon—bought from a regular combine member at combine price. So much for the statement that a price cannot be higher than in 1920!

STILL INDIGNANT.

OIL AND STATESMANSHIP.

The principal ingredient in statesmanship just now is oil.

It was oil that greased the way for the Colombia indemnity treaty. When our statesmen, who had previously opposed the indemnity as a confession of crime and a proof of moral weakness, found out that there were oil deposits in Colombia, the treaty took on a brighter tint, and under the lure of the oil field it went through. Of course, we did not pay the money for oil. Justice was our great moral object. Nothing makes the wheels of justice go like oil.

Oil was the theme of Secretary Hughes' note to The Netherlands, in which we threatened, if we were not let in on Dutch oil, to cut all foreigners out of American oil. This pot of oil is still boiling and it is yet to be demonstrated whether it will lead to a conflagration.

In his conference with the international bankers President Harding called attention to the fact that money loaned to Great Britain had been used to buy the oil deposits of Mesopotamia, where Americans had interests. He wanted finance so handled that we would have our full share of the grease of the world.

Oil again is the big obstacle to recognizing the Obregon Government in Mexico and renewing friendly relations with our neighbor.

Of course, the conditions laid down in the instructions issued to Mr. George Sumerlin, our special envoy in Mexico, do not mention oil. It is the protection of Americans, their lives and property, in Mexico which is our objective. We only want justice for Americans and assurance of protection and diplomatic appeal for them in questions affecting property rights, but the particular kind of property rights we want protected is rights in oil wells. The kind of justice we seek is a fair share of Mexican oil. We want rights to hold oil fields and work oil wells unobstructed by the Mexican Constitution and the Mexican courts.

In order to assure Americans their rights and opportunities in the Mexican oil fields, we demand that the Obregon Government pledge itself to change the Constitution of Mexico. We require the elimination of several provisions of the Constitution and the modification of others. We demand that Mexico reverse her policy of nationalizing her natural resources and protecting them from exploitation by foreigners in order that alleged rights of Americans in Mexican land and natural resources be protected.

What is the Constitution of another country compared with the oil interests of Americans? Down with all Constitutions that stand in the way of our oil men.

President Obregon protests that the Constitution does not affect the titles to oil lands now held by Americans and that he is willing to assure protection of all American rights, but he cannot change the Mexican Constitution or the nationalization policy to obtain recognition. The Mexican people would not stand for such a pledge and recognition obtained by it would be a mockery, because his government would be wiped out.

Well, what difference would that make to us? If he cannot change it, we'll change the Constitution and set up our own Constitution and Government for Mexico. This is the clear logic of our position in Mexico.

Never mind what happens to Mexico or what it costs to get Mexican oil for American oil men—the interest of the oil men is the big thing.

Justice and peace and international law are fine things, theoretically, but as a practical proposition, oil is supreme.

OUT OF THE RUBBISH.

"The Woodrovian League," says the New York Tribune, "centered in a world organization of which all nations were to be members. The Harding League"—referring to the Government's decision to be represented on the Supreme Council—"if it may be called such, partakes more of the nature of an alliance."

Now, it so happens that in the grand assault on the hell-breathing "super-government" last summer and autumn a favorite argument of the army of attack, in which the Tribune was one of the color bearers, was that the "Woodrovian" League was a military alliance, whereas the nebulous Harding "association" was the real, all-inclusive league to be desired.

But why quibble over the details of a chase that has long since been ended? Wilson was the quarry. The League of Nations was his stronghold. One had to be "got" in order to "get" the other. It was "got." But the thing which the new administration is as far as ever from getting is a way to satisfy the public demand for Wilson's aspirations without using Wilson's tools.

THE JOKER IN FARM CONTROL.

Farm produce prices no longer are to be subject to the caprice of the stock markets and grain exchanges. Those institutions, already doomed to legal death, would have been starved, were they to live, by organized market control exercised by the agricultural interests.

The Illinois Senate has just passed a bill which will turn the Chicago Board of Trade over to the State Director of Agriculture by placing in his hands the power of license. Each individual operating on the board also would be subject to the State Department of Agriculture. The bill further extends to the organized association of grain dealers and farmers full rights and privileges now held by members of the board.

Even without this legislative interference, however, the farmers plan, by a recently organized arrangement, to control their own market. The project was outlined a few days ago at a meeting of the Illinois Bankers' Association at Mount Olive, Ill. The speaker was George A. Fox, secretary of the Illinois Agricultural Association, who thus explained the plan of the Committee of Seventeen:

> Farmers in each congressional district urite once a year and elect a delegate to the national body. This assembly then meets and elects a commission which dictates the sales policy for all farm products. Each individual is under contract to the commission to market his grain through the national association.
>
> At harvest time the grain is concentrated at centrally located granaries, where the commission takes charge of it and sells it only as there is a demand for it.
>
> Thus promiscuous dumping of grain and other products which will be handled in the same way is prevented. Then a tariff wall is raised against Argentine wheat. The commission is in this way enabled to sell all the world and receive full benefit of the law of supply and demand. Stock gambling will be wiped out under this plan. Grain monopolies and price-fixing will be done away with.

The interesting point relative to this frank plan of market control, a control for which we are endeavoring to punish other lines of business, is the result to be attained in improving the condition of the farmer. Mr. Fox in his address referred to "two years of wildcatting in farm lands" as one of the causes that "have placed three farmers in 10 wholly at the mercy of their bankers." But what was it that instigated the wildcatting? Obviously war prices. Prices raised by any other cause would be of the same effect on land values and speculative dealing.

If farmers profiting by their own organized monopoly expect any better return on their business on the basis of marketable land values under a new regime of high prices they are doomed to disappointment. Present owners of land will reap a benefit. New purchasers will be squeezed. Eventually the tiller of the soil will be back on his old margin of gains.

When it happens to be $100,000 worth of radium Madame Curie may well stand a dose of her own medicine.

ARKANSAS ROAD FACTS.

The State of Arkansas, in proportion to its wealth, has undertaken an ambitious road construction program—the construction of 9000 miles of permanent, hard-surfaced roads at a total cost of $100,000,000. That mistakes were made in this road legislation, and that there has been waste and extravagance in the expenditure of the large funds, is undeniable. But the sensational story of ruin and confiscation in Arkansas, printed simultaneously last March by a New York newspaper and the St. Louis Globe-Democrat, was feverishly overdrawn.

The Post-Dispatch is pleased to observe that the Globe-Democrat has repented of its blunder and is now attempting to correct the misstatements to which it first gave currency by ascertaining and publishing the facts about the Arkansas road project.

Those facts, however, have already been printed. Immediately on the appearance of the unfortunate story in the Globe-Democrat of March 26 the Post-Dispatch sent a member of its staff to Arkansas to get the truth of the situation there by first-hand investigation. A week later, in the Post-Dispatch of April 3, the results of that inquiry were published. It was shown that the reported confiscation of property by excessive taxation was not true; that the financial distress of Arkansas farmers was not due to road taxes, but to the fact that, like farmers in many other States, they were unable to sell their crops except at a loss. Certain examples of especially appealing misfortune, such as the impoverishment of widows and orphans, were found to be fictitious. The inquiry disclosed that the average road tax was 36 cents an acre, at present construction costs, the tax to be levied for a period of 20 years and totaling $7.20 an acre. In some instances this tax was equivalent to the full value of the unimproved land—that is, unimproved by good roads—which gave color to the assertions of confiscatory taxes by ignoring the period over which the payments are spread and the benefits accruing to the property by the investment in good roads.

That the program was over-ambitious is now thoroughly understood and pretty generally admitted by the citizens of Arkansas. It is also recognized that serious mistakes were made in the enabling acts of the 1919 Legislature, and the special session of last year, by which special improvement districts were authorized and designated. By this plan the cost of building roads is assessed, in the form of taxes, against the land on both sides of the highways, according to the resulting benefits. It should be understood, however, that some such plan as this was necessary inasmuch as the Constitution of Arkansas forbids any city or county from issuing bonds for improvements. The special district plan had been successfully used in the construction of levees and drainage districts and, it was argued, was just as available for building good roads. The acts, however, creating those districts were hastily drawn, were passed as emergency measures, thereby exempting them from the popular judgment of referendum, and though certain safeguards and rights of appeal were given the people the legislation was faulty in many respects and has been productive of some unhappy consequences.

Probably the greatest weakness in the Arkansas road enterprise was the failure to provide for uniform, centralized State control by which a State system of highways could eventually be built. That failure accounts for the criticism that the money is being spent in a sort of helter-skelter, happy-go-lucky fashion, without method or objective, and that when the program is finished, though Arkansas will have a big mileage of good roads, it will still be lacking a highway system. That such a defect should be remedied while yet there is time, is obvious, and a considerable public opinion is said to have been marshaled in that behalf.

Meanwhile Arkansas is going on with her road program. Further, she has already built many miles of splendid roads, and has many more miles in process of construction. And those roads are adding immensely to the value of the property which is being taxed to build them.

Senator France of Maryland has sailed to Russia to get an understanding of conditions there. That's what everybody goes for, and it may be why nobody understands.

The American people ate 3,000,000,000 oysters last year, and yet Brother Bryan fondly imagines that the Constitution has prohibited stews.

One of ex-Banker Stillman's former lady friends, it is reported, tried to kill him. She failed, of course. Everybody involved in that episode seems to have bungled it.

WHERE THE TAXES GO.



—New York World.



THE UNEMPLOYMENT SITUATION IN CANADA.

JUST A MINUTE . . .

Written for the POST-DISPATCH by Clark McAdams

HOW SLEEP THE BRAVE!

HOW sleep the brave who sink to rest
By all their country's wishes blest!
When Spring with dewy fingers cold
Returns to deck their hallowed mold,
She there shall dress a sweeter sod
Than Fancy's feet have ever trod.

By fairy hands their knell is rung,
By unseen forms their dirge is sung;
There Honor comes, a pilgrim gray,
To bless the turf that wraps their clay,
And Freedom shall awhile repair
To dwell, a weeping hermit, there.

WILLIAM COLLINS.

* * *

Once a year at this season the School of Journalism at the Missouri State University has the newspaper world in and thoroughly discusses the business. Don't imagine the floor necessarily tips up when newspaper men from the big cities step into the arena. Usually they sit huddled offside in a more or less frightened group while country newspaper men tell them what newspapers ought to be like. The other day the publisher of a country newspaper somewhere in Iowa took the platform. He fixed us with about as hard a look as anybody ever saw while he recited our injustice to ourselves and our native towns. He had stuck to his native town and had done something for it. The rest of us had yielded to the allurements of newspaper life in the big cities, leaving our native towns to make out without us. His look grew harder than ever as he assured us that we had done nothing for our native towns and not much for ourselves. He, on the contrary, had done something for his town as well as himself. He had it on us. There was no doubt about it. We could have sunk through a hole in the floor had there been a hole. Our native towns needed us, and we needed them! We had never thought of it before. It sounded credible enough. It was true of us, goodness knows; and it was probably true of our native towns. Who can say? Anyway, that was an awful half hour.

* * *

The discovery that grape fruit and oatmeal make beer in your stomach in five minutes would amount to more if the sensation of swallowing beer did not far exceed in its popularity merely containing it.

* * *

The scare must be over. We don't hear anybody calling Mr. Hays a bolshevist.

* * *

HERE IS ONE FOR MR. EDISON.

(Monroe County, Mo., Appeal.)

While Mr. Edison is exposing the ignorance of college graduates, we venture the assertion that the old wizard lacks something in knowledge himself. Could he tell a waiting public how to make clabber superlatively good? It is a safe bet that he could not. He probably uses white sugar on his, like most everybody else whose parents paid improper attention to the fundamentals in their early education. But the only way to make clabber measure up to the supreme height of deliciousness is to besprinkle it with brown sugar, as any old negro mammy or white descendant from an original first family of Virginia will testify. This very likely is the first time most readers of this paper ever saw an item in print about clabber. It probably is due to the fact that most writers are entirely ignorant of its merits and delights and to the further fact that most people look upon clabber as a sort of poor relation, about which it is not good form to speak. But, ladled from earthen crock or jar into a generous-sized dish and treated to a dash of brown sugar, it has a flavor and tang that is not only indescribably delicious, but is thought to have been the original ambrosial nectar about which Diana of the Ephesians and Isis of the Egyptians divided the gods of two ancient civilizations into warring camps. Too bad that some of those college students who got such a raw deal from Mr. Edison were not sufficiently posted on the clabber and brown sugar combination to use it as sort of flare-back to the ignorance exposure game he started.

SIN-ICISM.

I accept, Mr. Cann; I accept.

There is nothing I would rather be than the Secretary of the Treasury in 1924 under the Just a Minute administration.

It is needless to say that a man whose initials are P. A. Y. will make an efficient treasurer of any man's country.

To further substantiate my claims to efficiency, I must refer the American public to the few unfortunates who have at various times in their careers known me as their creditor. Yes, they will do me credit.

Certainly, I favor a change in the position of Postmaster-General. Very recently I addressed a letter to no less than the honorable President Harding, in which I requested a reply by return mail. It is four days now since I wrote, and no reply has been forthcoming. No doubt Mr. Hays is having trouble in reorganizing the mailing system, but it is high time that he began delivering important letters.

You have made a wise selection, I think, in naming Fannie Hurst as the future Secretary of War. But there will be those who differ with you. What does a woman who only eats twice a week with her husband know about war?

And as for you. If you name yourself Chief Enforcement Eighteenth Amendment Officer, you certainly will be "rushing the Cann."

Patience Worth as Secretary of Foreign Affairs! A most wise selection. The Ouija Board is much more reliable than most of our diplomats when it comes to entangling alliances.

There is one member of the Cabinet whom you have neglected—the Secretary of Interior. Here I would suggest some capable poker player who has had numerous experiences in drawing to inside straights. Such a fellow knows more about inside matters than all the Congressmen asleep. Yours for Us,

PAUL ARTHUR YAWITZ.

* * *

The vote of 74 to 0 for the Borah amendment to the naval bill must have indicated that the Senate had no opinion. Certainly had it had an opinion, there would have been some division. The fact probably is that not even the people in the Senate who were most active in opposition to Article 10 believe we can have either disarmament or peace by agreement. That has been tried for thousands of years, and we have only gone to more terrible wars than we had before. Mr. Wilson proposed something else. He lost; but if his proposal had been adopted in the Senate by unanimous vote it would not have meant anything, either.

* * *

No. 756435890642: Maybe bananas is not the hardest word in our language to spell, but it is the hardest word in our language the people who have not been over here very long have to tackle. An instance at Oakes, N. D.:

Bannannnas

The n's have it there.

At Grand Forks, in the same State:

Banenez

It is just as well that the rutabaga is not one of our favorite fruits.

* * *

PDQ-6: Sign at a soft drink parlor on South Vandeventer avenue:

Ice Cream
Comb's or in Dishes

Must be hard to keep that comb in shape.

A printer on Chestnut street is displaying this:

This office is not effected by strike

That must amuse his proofreader, who seems to be out.

The MIRROR *of* PUBLIC OPINION

IMMIGRATION AND AGRICULTURE.

From Il Bollettino of New York City.

IN deciding the problem of immigration, Congress should have considered the agricultural question more seriously. Even though it may be true that in the United States just at present there is an overabundance of labor, no one can deny that on the farms and in the agricultural sections it is still impossible to obtain help, and that in the United States there are miles and miles of uncultivated land which must remain so because the men cannot be found who will work them. If the legislators believe that the unemployed will go to work on the farms, they are greatly mistaken, for all those men who left the farms to come to work in the factories have now become accustomed to another life and will never go back to rise with the sun and go to bed with the sun, at the salary of $50 per month. The fields will remain unplowed. The agricultural problem might have been solved very satisfactorily if the immigrants had been disciplined and encouraged to settle in the agricultural sections. Congress failed to do this, and for another 12 months agriculture will remain paralyzed, to the great disadvantage of all the American people, who for so long have been looking forward to some reduction in the cost of living.

WOMEN IN CHURCH WORK.

From the Flint (Mich.) Journal.

A CLERGYMAN in St. Paul, Minn., created considerable excitement in religious circles the other day with a statement that in his church men were becoming more active and women less so as church workers. If it be true that women are losing a measure of their zeal for church work, the first theory advanced, perhaps, will be that their new political status has increased their active personal interest and spread the exercise of their energies over a larger area. In other words, their attention has been divided more evenly between the church and religious effort on the one hand and social, political and economic affairs on the other. In the end, that which seems immediately ominous of a religious slump probably will prove to be only the dawn of a new and a greater day for the church, with men standing 50-50 with the women in promoting the spiritual life of the nation. Religious optimists will solace themselves with the thought that the women in this country are going through a novel psychological experience which tends to deflect their minds more or less from former objectives and to make inroads upon the affections they have been wont to lavish on the church, and that when the flush of the novelty wears off, women will be found in support of all phases of church work.

AMERICAN TROOPS IN GERMANY.

From the Living Age.

FRANKFURTER ZEITUNG prints an editorial note to the effect that its office is receiving complaints from Coblenz regarding the interference of the American authorities in business affairs. On account of the high pay of American troops and the fact that they receive this pay in dollars, prices are much higher in the American zone than elsewhere in the Rhine Valley. Naturally the residents of that region wish to see prices reduced. Frankfurter Zeitung questions whether the German authorities could have accomplished more than they have done in this direction. In any case, the American authorities have imposed heavy fines upon German firms for profiteering, and several merchants have been forced to close their places of business for this reason. American officers and especially the women of their entourage, are among those who bring these complaints before the authorities. This daily observes: "The American officials are certainly not actuated by improper motives (in their price control), but they should bear in mind that they do not possess the expert knowledge of local conditions necessary for wise intervention in the business affairs of a foreign country. They ought to leave these matters so far as practicable to German officials."

Events in the Social World

Outings on River and Excursions to Country Favored by Society Folk With Advent of Summer—Party of Country Club Members on River Trip—Week-End House Parties to Extend Over Decoration Day.

MEMBERS of the social world are welcoming the advent of summer as an opportunity for outings on the river and in the country. About 150 persons, chiefly members of the Country Club and their out-of-town guests, chartered a boat and made a river excursion Friday. The party started late in the afternoon and returned about midnight. A buffet supper was followed by a dance. Several more excursions of the kind are being planned.

Decoration day is being observed with week-end house parties which are extending over Monday. Mr. and Mrs. G. W. D. Donnelly are entertaining at their country home at Glencoe, Mo. Their guests from yesterday until Tuesday include Mr. and Mrs. Curtis Jennings, Mr. and Mrs. Hobart Chase, Mr. and Mrs. William Unger, Mr. and Mrs. Otto Harding, Mr. and Mrs. C. S. Cotting and Mr. and Mrs. Russell Fassig. St. Louisans, who will spend the holiday near St. Clair, Mo., include Mr. and Mrs. T. J. Rutledge, Mr. and Mrs. Edward Klein, Miss Mildred Smith, Miss Hebe Liggett and Arch Loud and Bill Loud, Mr. and Mrs. J. H. Locke will chaperon a party on a visit to a farm in Illinois, a short distance from St. Louis. The party will include Miss Myra Delano and Miss Frances Orrick and Ralph Campbell and James Thompson.

Announcement has been made of the bethrothal of Miss Lucille Marjorie Matthews, daughter of Mr. and Mrs. Scuyler C. Matthews of 5232 Raymond avenue, fortnerly of Pittsburg and Cincinnati, to William Chadbourne Houser, son of Mrs. William M. Houser, 5937 Enright avenue. Miss Matthews was educated at Miss White's School. Mr. Houser is a grandson of the late D. M. Houser.

The first day of June will witness two of the many weddings of interest to take place during the month. Miss Jane Goddard and S. Watts Smyth will be married at 5 o'clock in the garden at the residence of the bride's parents, Mr. and Mrs. Warren Goddard, Brentmoor. The marriage of Miss Gertrude Houts, daughter of Mrs. A. S. Steiner of 5 Arundel place, and John L. Holman Jr., will be solemnized at St. Michael's and All Angels' Church at 7:30 o'clock. Other important weddings of this week will be that of Miss Frances Garrison and James Howard McHenry of Baltimore, which will take place Thursday evening at 8 o'clock at St. Peter's Church, and that of Miss Helen Waldheim, daughter of Mr. and Mrs. Aaron Waldheim, and Edward Platt, which will take place at Temple Israel at 6:30 o'clock Thursday evening. Miss Mary Crunden and Dr. Wallace Hasbrouck Cole of St. Paul will be married Saturday morning.

The marriage of Miss Julia Papin and Frederic Gooding of Boston, son of the Rev. Dr. and Mrs. Alfred Gooding of Portsmouth, N. H., was solemnized yesterday afternoon at 5 o'clock at the home of the bride's parents, Mr. and Mrs. Edward V. Papin, 4642 Pershing avenue. The bridal party included Misses Erwin Hayward, Marie Baker and Doris Drummond and Thomas Buel of New York; Edward Papin, Newell Bolton of Cleveland, Richard Wiggleworth, John Searle and Roy Wetherald of Boston. Mr. and Mrs. Gooding will make their home in Boston.

Miss Hildegarde Hanpeter has chosen June 15 as the date of her marriage to Charles Cunliff Jr., son of Mr. and Mrs. Charles Cunliff of 15 Windermere place. The ceremony will take place at the Bethel Evangelical Church, the Rev. J. T. Meyer officiating. Miss Ruth Cunliff, the bridegroom's sister, will be maid of honor and the bridesmaids will be Misses Helen Crawford and Evelyn Goessling. Martha Frances Cunliff will be flower girl. Mr. Harold Cunliff will serve his brother as best man and the groomsmen will include Roland Bauer, Thomas Melford and William Cunliff. A reception at the home of the bride's parents, Mr. and Mrs. E. C. Hanpeter, 3213 Palm street, will follow the ceremony.

St. John's Methodist Church was the scene last evening of the marriage of Miss Marie Atkins, daughter of Mr. and Mrs. James J. Atkins, of 6020 Waterman avenue, and Jack Stockton Rothwell. The bride was attended by Miss Nell Batchelder as maid of honor and Louis Wittenberg served as best man. The ceremony, which was performed by the Rev. Dr. Ivan Lee Holt, was followed by a reception for the immediate relatives at the home of the bride's parents. Mr. Rothwell is the son of Mr. and Mrs. Fountain Rothwell of 5218 Enright avenue.

The engagement of Miss Barbara Breck of 6284 Cates avenue, and Earle Salisbury, son of Mr. and Mrs. Charles E. Salisbury, 6115 Kingsbury boulevard, was announced yesterday at a bridge party with which the prospective bride and her sister, Miss Letitia Breck, entertained at their home in honor of Miss Marcia Plumridge and Miss Josephine Ritchey. The date of the wedding has not been set. Miss Breck is the daughter of the late Mr. and Mrs. Robert Breck. Guests at the bridge were Misses Faye Salisbury, Annie Laurie Page, Helen Jordan, Margaret Trask, Helene Sproul, Florence Merryman and Mmes. Murray Horne, Herbert Kelly, Wiley Comstock, Charles E. Salisbury and Dallas Harvey of Kansas City.

The wedding of Miss Jonne Vickers, daughter of Mrs. Anna Phillips Vickers of Webster Groves, and Arthur W. Niebling will take place Wednesday at 7:30 o'clock at the First Congregational Church, Webster Groves. The ceremony will be performed by the Rev. Dwight Bradley and will be followed by a reception at the home of the bride's mother. The matron of honor will be the bride's mother and Miss Edna Anderson will be maid of honor. The bridesmaid will be Miss Katherine Ayliffe.



Photograph by Murillo.

Miss Frances Garrison

Whose marriage to Mr. James Howard McHenry will take place June 2...



Photograph by Kajiwara.

Miss Ruth Culver

Whose engagement to Mr. Percy Oliver Eisenbeis has been announced.



Photograph by Block Bros.

Mrs. William Carey Payne

Who was until May 13 Miss Grace Miller Woods...



Photograph by Murillo.

Miss Eradne Alden

A bride of June. She will marry Mr. Kenneth Baker...



Photograph by Murillo.

Miss May Cabanne

Who is visiting at Annapolis..

Invitations have been issued for the annual meeting and luncheon of the Visitation Alumnae, which will take place tomorrow at the convent. Mrs. James M. Franciscus will be toastmistress at the luncheon, which will be served in the banquet room of Alumnae Hall. Pupils of the academy will present a musical program.

The annual benefit entertainment for the St. Louis County Old Folks' Home will be given on the evening of June 10 at the home of Mrs. P. G. Scudder. The patronesses will be Mmes. George Harsh, W. M. Warren, F. C. Thompson, King Kauffman, John W. Cook, Oscar Conrad, R. P. Annan, J. H. Howe, William Alofs, George Adams, J. F. Williams, E. A. Hallett, W. T. Dooley E. F. Berkeley Jones, W. F. Randolph, J. K. Broderick, Joseph Griesedieck, E. G. Scudder, K. L. Greer, 2Sam Plant, Eugene Angert, Dave Calhoun, John Eggers, A. R. Deacon, Dan Hill, L. D. Le Gear, F. L. Galloway, George Wearen, F. A. Hollacher, Hugh McKittrick Jones, Evert Langenberger, Senter Jones, John Bush, Warren Flynn, J. R. Curlee, T. L. Horn, A. P. Erker, A. A. Dempster and Howard Nicholls.

Mrs. J. T. Garrett of 6225 Westminster place will entertain the Missouri Alumnae association at a spring party on June 4 at 2 o'clock. Assisting the hostess will be Mmes. W. Wilson Burden and W. T. Nardin, and Misses Meta Eitzen and Kathryne Prehn. Mrs. Charles McIntyre is in charge of arrangements and serving with her will be Mmes. Harry Frank and Earl Nelson and Miss Cornelia Brossard.

Mr. and Mrs. Gustav L. Stern of 4606 Westminster place have departed for the East where they will attend the graduation of their son, Lawrence Stern, from the University of Pennsylvania.

The managers of the St. Louis Children's Hospital will receive at the country department, which is Ridge Farm, on the afternoon of May 31. Mrs. Robert McKittrick Jones is President of the hospital board and Mrs. J. Dwight Filley is Chairman of the country department.

Miss Bertha E. Lautermilch, daughter of Mr. and Mrs. F. A. Lautermilch of Kirkwood, and Leslie V. Freeman were married May 21 at Christ Church Cathedral by Dean Carroll M. Davis.

Mrs. L. J. Briesbracher, 4623 Tennessee avenue, entertained in honor of her niece, Miss Myrtle Karches, last Monday afternoon at the home of Mrs. George Dreon, 3922 Oregon avenue.

Mrs. Fred Stockman of 4430 King's highway, was hostess at a shower, May 22, in honor of Miss Agnes Schneider.

Miss Norma Macdonald of 4960 Parkview avenue entertained yesterday with a luncheon at her home in honor of her guest, Miss Lucille McGrath of Washington, D. C.

The wedding of Miss Flora Schwarz, daughter of Mr. and Mrs. Hermann Schwarz of 720 Clark avenue, Webster Groves, and Harry Nooter, son of Mr. and Mrs. John Nooter of 4020 Natural Bridge road, was solemnized May 18. The ceremony was followed by a dinner at the home of the bride's parents after which the couple departed for the West. After Aug. 15 they will reside at 2736 Utah street.

Mrs. J. C. Rotter of 3249 South Jefferson avenue was hostess at a bridge party at the American Hotel Wednesday afternoon.

Mrs. J. A. Lawliss, 1601 Knapp street, entertained on Wednesday afternoon with a shower in honor of her daughter, Miss Kathryn Lawliss.

Mrs. Albert Henry of 1232 Clara avenue, entertained May 21 in honor of her son, Daniel J. Henry. Those present were: Misses Bernice Benthrop, Ruth Chapman, Esma Dralle, Hilda Haase, Grace Madden, Helen McDermott, Nora McElroy, Helen

Continued on Next Page.

SPRUCE UP - PHONE
LINDELL 2088 DELMAR 528
CLOTHES FASHION CLEANERS
MEN'S SUITS PRESSED 50¢
4273 OLIVE ST.

CITY ART MUSEUM
Forest Park
Special Exhibitions:
SWISS PAINTINGS
Portraits by P. A. DE LASZLO

HEMSTITCHING
Order Finished Same Day.
5c and 10c Per Yard
Mail Orders Solicited.
S. J. Dreyfus Feather Co.,
509 N. Broadway, Opp. Nugents.
3rd Floor. Olive 1646

Vacation Needs
Clip this and put it with your vacation list. Have the Post-Dispatch mailed to your Summer address. Mail rates include postage. Order by letter. Address Circulation Dept., Post-Dispatch, or phone if you prefer.

NEW LOCATION
ARTISTIC SLIP COVER CO.
5035 DELMAR
FOREST 865

Workmanship guaranteed.
Prices lowest.
Service courteous and prompt.
Visit our Showroom.
Cutting done by Mr. Krim, fastest known, accurate cutter in United States


Hand Us Your Films
for
BETTER and QUICKER Developing and Printing
Films left before 10 A. M. Ready by 5 P. M. the SAME DAY.
Hyatt's
417 North Broadway
Between Locust and St. Charles
Mail Orders Promptly Filled


THE "particular" woman finds satisfying daintiness at most modest prices in "Dove" Under-garments either of snowy cotton cloths or luxurious Crêpe de Chine and Satin. Their trimmings of lace, embroidery, or fancy stitchings are chosen for their becomingness and wearing qualities.

DOVE Night Gowns
DOVE Envelope Chemises
DOVE Pajamas
DOVE Under-shirts
DOVE Chemises
DOVE Union Suits
DOVE Camisoles
DOVE Corset Covers
DOVE Drawers
DOVE Bloomers
DOVE "Stouts"
DOVE Novelties

Ask for "Dove" and look for the label.

D. E. SICHER & COMPANY, Inc.
"World's Largest Makers of Lingerie"
45-51 WEST 21st STREET NEW YORK

DOVE Under-garments
Beautiful Well-made Lingerie
Sold by Leading Stores Everywhere

Store Closed All Day MONDAY
HENRY A. WEIL, INC.
916-918 OLIVE ST.
The Following Sale for TUESDAY
500 New Summer Blouses
Regularly $6.00 . . .
Regularly $5.00 . . .
Regularly $3.95 . . .
$2.95

These Blouses have just arrived. They are new, styled delightfully, of sterling quality, and represent notable savings.

¶ Models of French voile, batiste, novelty striped dimity. Many are handmade. There are tailored styles with long roll or Peter Pan collars, self or contrasting color piping or trimming, long and short sleeves. All sizes 34 to 44.

Summer Frocks
For Summer Wear
$11.50 to $45
Delightfully dainty and cool, of organdie, dotted Swiss, non-crushable linen, cotton voile, plaid and check gingham, and combinations of these materials.

Tailored Suits
For Traveling
$45 to $65
New tailleurs of twillcord, tricotine, piquetine; all are dust-shedding materials. Some styles are smartly braid bound or trimmed—others finished with self bands or straps.



What Kind of a Complexion Have You?

Is your skin clear and smooth, with that glowing healthy "depth" that makes women beautiful? Or have you a sallow, irritated complexion — one that looks dry and coarse or oily?

Angelus Lemon Cleansing Cream will improve your complexion over night. It sinks into the pores, softens and quickly removes dust, dirt and powder that clog the pores. Clean pores stay small and do not irritate the skin.

4 oz. Jar, $1.00
8 oz. Jar, 1.85

Angelus Lip Stick

Gives a permanent and natural blood-red to your lips—the lovely coloring of health and beauty.

Massage a little Angelus Lip Stick into the lips and tone it down with a soft cloth. Heat and water will not affect it.

Dark for Day and Light for Evening Use, $1.00

Angélus THE LEMON *Cleansing Cream*

at Drug and Department Stores
PARK & TILFORD, *Sole Agents*
529 West 42nd Street, New York



"for beauty's sake, use Angelus"

If you want something delicious try a dish of Panoche made with

AirlinE ABSOLUTELY HONEY PURE

2 cups light brown sugar
1-8 cup (2 level tablespoons) Airline Honey
1-2 cup cream or evaporated milk
1-2 cup milk
1 cup chopped nuts
1 teaspoon vanilla

Boil the first four ingredients until the thermometer registers exactly 234 degrees F.; remove from the fire and beat and stir until it begins to thicken, and the nuts and vanilla and beat until nearly cool, pour into a buttered platter and cut in squares when firm.

Write for Airline Honey Book of Recipes.

The A. I. Root Co., Medina, O.
"The Home of the Honey Bee"



ADVERTISEMENT

CLOSED ALL DAY



JUSTIN T. FLINT
Announces the closing of his Wet Wash Laundry on Memorial Day.
4230 Finney Avenue.

Perfect Shoulders and Arms



Nothing equals the beautiful, soft, pearly white appearance Gouraud's Oriental Cream renders to the shoulders and arms. Covers skin blemishes. Will not rub off. Far superior to powders.

Send 15c. for Trial Size

FERD. T. HOPKINS & SON
New York

Gouraud's Oriental Cream

Social Events

Continued from Preceding Page

Tierney, and Thelma Sills; and George Brennan, John Featherstone, Alphonsus Madden, Billy McDermott, Nat Parker, Thomas Reid, Francis Roden, T. H. Shanks, Jack Sills, James Tierney and Martin Whalen.

Miss Agnes Sheffer of 5881 Enright avenue entertained with a bridge party yesterday afternoon complimentary to Miss Dorothy Dally.

Mrs. J. Heller, 2804 Ohio avenue, entertained Thursday evening at her home with a shower in honor of her daughter, Miss Adel Heller.

Mrs. Herman Frank, 5308 Maple avenue, departed May 21 for Tyler, Tex., where she will be the guest of her sister, Mrs. Abe Gill.

Miss Gertrude Bauer, 1422 Clara avenue, entertained Friday evening in honor of Mrs. John Sachse.

Mr. and Mrs. H. Yatkeman, 2611 Thomas avenue, entertained last Sunday in honor of their daughter, Miss Anita Yatkeman.

Miss Sylvia Mae Walden of 41 Lewis place has departed for Eureka Springs, Ark., where she will remain several weeks.

Miss Nan du Bugnon of Atlanta, Ga., is the guest of her sister, Mrs. W. C. A. Henry, of 4629 Pershing avenue.

Marriage Licenses
Births Recorded
Burial Permits

MARRIAGE LICENSES.

John L. Close ..... 4025 Lexington
Hazel G. Farris ..... 4040 Juniata
Melbin Arnett Anderson ..... Sparta, Ill
Mrs. Pearl Madison ..... Sparta, Ill
Edward E. Tibbels ..... St. Louis, Mo
Mrs. Winnie Whitworth ..... 2928 Franklin
Charles LeRoy Bitzer ..... Collinsville, Ill
Irma Helen Orr ..... 5887 Washington
Clarence Muller ..... 3437 S. Broadway
Marie Woods ..... Venice, Ill
Harry P. Snyder ..... Columbia, Mo
Hannah M. Egan ..... 4494 Forest Park
Herbert S. Sotne ..... 4523 N. 21st
Frances Kowalski ..... 2334 Howard
Ben Johnson ..... 360 Carrie
Mrs. Florence Whitley ..... 2806 Laclede
Elmer A. Harkins ..... 1220 Temple
Anna Pfeiffer ..... 4466 Chouteau
Augustus Tesson ..... 3718 S9 Jefferson
Clara Kerth ..... 2709 S. Jefferson
Claude E. Chanbley ..... 3724 Finney
Frances Hicks ..... 3750 Finney
Edwin Henry Talghader ..... 3211 N. 21st
Dorothy E. George ..... 3622A Clark
Charles E. Viana ..... 2907 Arsenal
Anna Shaw ..... 2010 S. 12th
Vicheste Braucescu ..... 1525 S. 3d
Sida Cr Nascu ..... 1525 S. 3d
Milton E. Bira ..... 1226 S. 8th
Agnes C. Butler ..... 1411 S. Ewing
Frank Pecka ..... 1407 Dillon
Theresie Veiharticky ..... 1711 Gober
James F. Smothermon ..... 1209 Mississippi
Venie Hill ..... 1419 Missouri
Oliver Duncan ..... 2103 N. 10th
Louise Cook ..... 1109 S. 13th
John J. Berger ..... 4918 St. Louis
Margaret Malloy ..... 4515A St. Louis
Eunie Sander ..... 2506A University
Anna Schulte ..... 2624 University
Sam S. Collins ..... St. Regis Hotel
Mrs. Mabel E. Lancaster ..... 5182 Kensington
Fred MacDonald ..... Alton, Ill
Marian Stamper ..... Alton, Ill
William Giffin ..... 2100 N. Broadway
Mrs. Rosa Chestnut ..... 821 Hickory
Clinton Greer ..... 1522 Locust
Irene Dapron ..... 2319 Salena
Mancil Eugene Overeen ..... Rolla, Mo
Katherine B. Craig ..... 3500 Iowa
Geo. B. Bauerle ..... Cape Girardeau, Mo
Doris M. Smith ..... Vandalia, Mo
Ali Johnson ..... 911 N. 16th
Lottie Hamilton ..... 1320 N. 8th
Frank J. Cotta ..... 2137 Sidney
Laura M. Mohr ..... 2033 Sidney
Samuel E. Fox ..... Madison Hotel
Alva Fendall ..... Portland, Ore
Mario A. Galli ..... 5100A Daggett
Armida Cissi ..... 5225 Bishop
Charles S. Pogorzelski ..... 4559 S. Broadway
Catherine Jasinski ..... 554 Eiler
Neal C. Joyce ..... New Orleans, La
Mrs. Bertha Brady ..... 1539 O'Fallon
Chas. T. Prothero ..... 1420 Sullivan
Pearl Williams ..... East St. Louis, Ill
Henry S. Grob ..... La Salle Hotel
Mrs. Nellie Fischer ..... 4035 Nebraska
James Washington ..... St. Charles, Mo
Zella Heady ..... St. Charles, Mo
Geo. Ingle ..... Beachville, Ill
Mrs. Leedora Brandly ..... Joplin, Mo
Bernard W. Pgorzelski ..... 4559 S. Broadway
Anna M. Jasinski ..... 554 Eiler
Henray Heather ..... Alton, Ill
Anna Reeder ..... Auton, Ill
Hamlet W. Draughon ..... 5861 Plymouth
Margaret E. Dazey ..... 6230 Arundel pl
Wiliam Sanborn ..... Uniondale, Mo
Ethel N. Schuermann ..... 1925 Sullivan
John T. Cooke ..... 2225 Dodier
Mrs. Mildred G. Deyo ..... 2225 Dodier

BURIAL PERMITS.

W. Blackstone, 70, 4216 Chouteau.
Bridget Murphy, 56, 3807 Page.
Ellen Kennedy, 64, 3626 Clark.
Minerva Barmingham, 81, 4474 Easton.
Leasie Alfred, 403A S. Garrison.
Russella E. Walker, 79, 4538 McPherson.
J. J. Connors, 63, 4626A Labadie.
J. Moellmann, 77, 2012 N. 15th.
E. Hopewell, 41, City Hospital.
L. Klump, 2 months, 3233A Caroline.
W. J. N. Fuhrmann, 19, 2838 S. 7th.
Ella Parnell, 1, 2110 Chestnut.
Wm. Goedecke, 70, 2935A N. 14th.
Martina Davis, 88, 3449A Keokuk.
T. B. Schert, 64, 3852 Wyoming.
Lillian Ellis, 32, 1237 Walton.
Mary Larkin, 68, 4258 Finney.
Earl Morris, 3, 3209 Morgan.
Adolph Sandheimer, 75, 4145 Lindell.
Nathan Bernstein, 45, 1302 S. Broadway.
Jos. Claridge, 64, 816 Walnut.
M. J. Taylor, 47, Maplewood.
Beatrice Franklin, 19, 2945 Market.
M. S. Mayer, 44, 5625 Pershing.
Eliza Court, 85, Masonic Home.
Eliz. Rost, 54, 6510 Nashville.
D. E. Fleschner, 31, 7055 Winona.
Haine Black, 64, 4713 Page.
Mary Herzog, 77, 1308 Blackstone.
Milton Horn, 17, 4626A Easton.
Chas. Scallay, 63, 4526 Tower Grove.
C. P. Buda, 87, 916 Benton.
John Frudzinski, 59, 4628 Virginia.

BIRTHS RECORDED.

BOYS.

G. and S. Kurz, 2906 Dodier.
V. and C. Straditman, 1462A Francis.
S. and R. Balk, 5958 Southwest.
F. and H. Kramer, 4539 Natural Bridge.
R. and C. Falkenheimer, 4125 Russell.
L. and Y. Haaser, 3131 Nebraska.
F. and M. Hensler, 2021 N. Garrison.
E. and E. Caldwell, 716 S. Fourth.
A. and M. Warner, 3412 Klein.

GIRLS.

D. and M. Smith, 5893 Enright.
L. and H. Pollker, 4309 Cottage.
L. and E. Holt, 8232 Michigan.
W. and F. Moher, 3006 Clifton.
R. and P. Niedringhaus, 3806 Penrose.
M. and B. Stookley, 1419 N. Sarah.
A. and H. Wohl, 4747 Cote Brilliante.
J. and G. Jower, 1105 S. 7th.
W. and B. Boodges, 2311A Shenandoah.
H. and M. Zattarallis, 2111 Salisbury.
R. and N. Lucks, 1429 E. Obear.
G. and D. Holynck, 3624 Hickory.
C. and E. Abernathy, 4133 Enright.

311 Births, 208 Deaths Recorded.

There were 311 births and 208 deaths recorded in St. Louis last week. Thirty-three persons died of organic heart disease, 26 of pneumonia, 16 each succumbed to cancer, tuberculosis and diseases of the circulatory system, 17 died of Bright's disease and 11 of gastritis. There were 6 accidental deaths, 4 homicides and 2 suicides.

610-612 Washington Avenue

Sonnenfeld's
L. ACKERMAN, Manager

Charges Placed on July Statements

Store Closed All Day Monday
The Following Sales Are for Tuesday

300 Fiber Silk Sweaters

$17.50 Sweaters
$15.00 Sweaters
$12.95 Sweaters
$10.00 Sweaters

$7.75



Sensational feature offering of high quality fiber silk Tuxedo style Sweaters; all at savings notably great. Plenty of BLACK and of NAVY, as well as an ample selection of fashionable sport colors.

Cool, Summery Frocks

Voile! Organdie! Linen! Dotted Swiss! Gingham!

$10 $15 $19.75 $25

In addition to values of uniform and unvarying excellence, these are Frocks of great style distinction, and the variety presented is so extremely broad, your slightest preference can be met in every requisite of style, trimming or color.



Delightful Skirts

$6.95 to $25

Various Fashionable Silks
White Flannel Blazer Stripe Flannel

The sensational values available at this store are the talk of all St. Louis. Not one bit more, however, than the individuality and chic identifying each model.

Pre-Shrunk Tub Skirts

$1.95 to $6.00

Unrivaled diversity of Wash Skirts, dependably tailored of cold water pre-shrunk white gabardine.

An Exposition and Sale of New

Midsummer Millinery

$10 to $25



The most diverse and most interesting showing we have made in months.

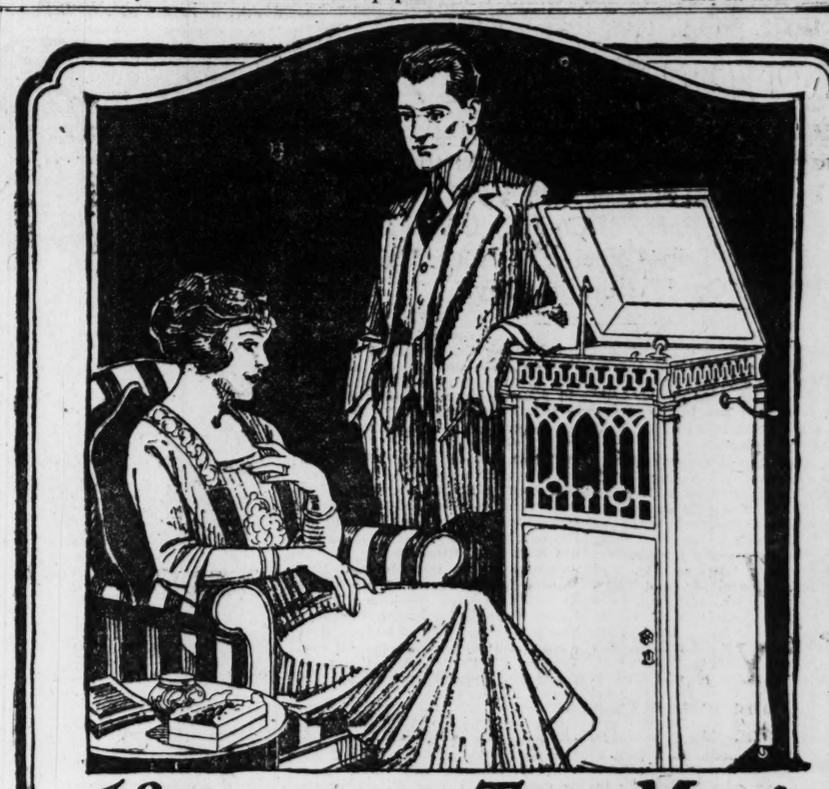
Featuring charming styles of felt and duvetyne, satin, Canton crepe, Georgette, taffeta and Duvinor.

White Millinery—ideal for hot weather wear—cool and appropriate—is available in broad selection.

Emphasizing the Originality of Models From

GAGE BROTHERS
WEYMAN
DE MARINIS

Second Floor



If you want True Music you must choose

The NEW EDISON

"The Phonograph with a Soul"

CONSIDER your object in buying a phonograph. It is to bring *true* music to your home—the living performances of great singers and instrumentalists, of great bands and orchestras.

Over five thousand times, before more than five million people, the New Edison has stood side by side with the living artist in a direct comparison test, and no one has been able to distinguish between the living performance and the RE-CREATED performance.

The New Edison is the only phonograph manufactured that sustains this test. It is the only phonograph that has actually proved beyond question that it gives you *true* music.

IF you buy phonograph records, or player-piano rolls, if you play or sing, you should have a copy of "What Edison Likes in Music." It tells Mr. Edison's 25 favorite tunes,—gives his views on music,—and names 6 selections which he thinks everybody ought to own. Get your copy. It's free for the asking. Use the coupon.

COUPON

Bring or send this coupon. Mark the items you want. No charge or obligation.

Name_____

Address_____

- ☐ What Edison Likes in Music.
- ☐ Booth's etching of Edison, 12 x 19, for framing.
- ☐ Edison & Music—the Story of the New Edison.
- ☐ What Did Edison Do During the War? (Bulletin)

SILVERSTONE MUSIC CO. 1114 OLIVE

THE EDISON SHOP,
1114 OLIVE ST.

Beautiful Hands

For the Housewife

No Free Caustic
No Lye or Acids
Nothing to Harm,
Scratch or Redden
Hands



HURTS ONLY DIRT

F. R. JACKES FUNERAL TODAY

Funeral services for Franklin R. Jackes, 62 years old, president of the Broadway Savings Trust Co. and proprietor of the Jackes-Evans Manufacturing Co., who died Friday at his residence, 10 Thornby place, following a stroke of apoplexy, will be held from the West Presbyterian Church at 3:30 p. m., today.

Interment will be in Bellefontaine Cemetery. He is survived by his widow, two sons and four daughters

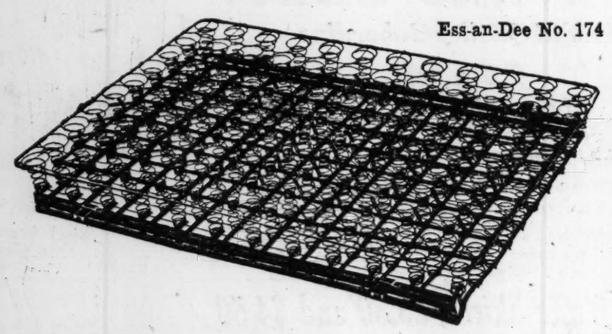
Altenheim Spring Festival Today.

The spring festival of the St. Louis Altenheim, 5408 South Broadway, will be held today from 3 to 10 p. m. The Ladies' Society will have charge of a bazar and will serve a dinner. There will be a program including dancing, singing and music.



The Ess-an-Dee Spring

YOUR health and energy depend on your sleep. An Ess-an-Dee Bed Spring, by its restful resiliency and soft, luxurious comfort, assures complete relaxation and calm, untroubled, sound sleep. As a health-giving, beauty-bringing, energy-building investment its value is almost incalculable. And every Ess-an-Dee Spring is guaranteed for 25 years.



Ess-an-Dee No. 174

Sold by Furniture Stores and Department Stores Everywhere

Smith & Davis

Manufacturing Company, St. Louis

Bon Ton CORSETS

TRADE MARK



Back Lace or Front Lace

Notably new. Admittedly chic.
Unmistakably fashionable. Supremely comfortable.
Easily Obtainable at Leading Stores.

SIXTY YEARS IN BUSINESS 1861-1921

Royal Worcester Corset Company, 223 West Jackson Street, Chicago

GANZ MAKES DEBUT AT HUGE CONCERT NOV. 11

First Pair of Regular Concerts of Symphony Orchestra Will Be Nov. 11 and 12.

The novitiate of Rudolph Ganz as director of the St. Louis Symphony Orchestra will open Nov. 6 with a mammoth popular concert at the Coliseum. The first pair of regular concerts will be given Nov. 11 and 12 at the Odeon. Rehearsals will begin on Oct. 31.

New players of first oboe and English horn have been engaged from the personnel of the defunct National Symphony Orchestra of New York, according to a report from Assistant Director Fischer, who is in the East. Otherwise, it is stated, there will be few changes in the orchestra's membership.

Director Ganz will pay a brief visit here on June 15 and then go to Chicago to conduct his summer master class of piano students. He will sail for Europe on Aug. 3 for a six weeks' stay abroad, returning here with his family the last week in October.

The 10 concerts which the orchestra will give in Kansas City will occur on Thursday afternoons and Friday evenings. The matinee concerts will be arranged especially for children and will have the co-operation of the Kansas City Board of Education. The evening concerts will be like the regular concerts here, and distinguished artists will be engaged as soloists.

In the campaign to raise a $300,000 guarantee fund for three years, $52,000 has thus far been pledged, it is announced. The statement is also made that the season subscription sales are now 50 per cent larger than at this time in any previous year, and that a large percentage of the subscribers are new.

HOLY INNOCENTS TO CELEBRATE ITS GOLDEN ANNIVERSARY

Bishop Tuttle Will Preach This Morning and Dean Davis Tonight—Reunion This Week.

The fiftieth anniversary celebration of Holy Innocents' Episcopal Church, Morganford road and Tholozan avenue, will open this morning, with special services of the Sunday School conducted by Lemon Parker, a son of the late Geoerge W. Parker, one of the founders of the church. Bishop Tuttle will preach at the 11 o'clock service and Dean Davis will preach tonight at 7:30.

There will be a reunion of all of the women's organizations of the parish Tuesday evening, and Wednesday evening a meeting of all the living members of the vestries of the church during 50 years. Thursday afternoon, Mrs. Anna Lewis of De Soto, who was a member of the congregation at the first service in the church, will give a tea, and Thursday evening there will be a reunion of the Men's Club and the Schuyler Club members.

Friday evening there will be a service at which the Rev. J. Courtney Jones, rector of Emanuel Church, Webster Groves, will preach. Saturday afternoon, there will be a children's party and in the evening a public reception. Sunday evening, Coadjutor Bishop Johnson will preach and Monday, June 6, clergy of all the Episcopal churches will be entertained at luncheon.

TWO PLAYS BY LORETTO GIRLS

Entertainment to Be at College in Webster Tonight

Costumes and scenery designed by Dugald Stewart Walker of New York City for "The Sight of the Blind" and "Rainbow Gold," two new plays by Daniel Lord, S. J., of St. Louis University, will be used in the presentation of the plays by senior students of the Loretto College on their new stage in the college building in Webster Groves at 8 o'clock tonight.

Mrs. Anna McClain Sankey of the expression department is directing the production of the plays. Admission will be free. In "Rainbow Gold" the cast comprises Leone Garvey, Ruth Loftus, Ernestine Zavisch, Catherine O'Reilly, Francis Probst, Jessie Hurley and Evarista Cotter. In "Blind Sight" the characters are taken by Catherine O'Reilly, Ernestine Zavisch, Jessie Hurley and Ruth Loftus.

TEACHERS VOLUNTEER FOR TEST

Teachers in the Wellston High School volunteered Friday to take the survey and physical examination which Wellston school children are undergoing at the hands of a committee of health organizations in St. Louis County's first school health demonstrations, and which includes tests in weight, vision, hearing, breathing and chest expansion.

Miss Emma L. Brown, chief nurse of the United States Public Health Service, and Miss Jannette Flannagan, head nurse at the Red Cross Health Center in Wellston, are in charge of the demonstration. Miss Brown started last week a series of tooth brush drills in the schools of Wellston. Each child is taught a series of motions which are made in the thorough brushing of the teeth and this is done "by the numbers" as the manual of arms is performed in the army.

Revue for Benefit of Children.

The Juniors of the Catholic Women's Association will present "The Junior Musical Revue" in the St. Louis University Auditorium at 8 o'clock tonight. The main speaking roles will be played by Miss Loretta Murray and Miss Bernice Warmboldt. Instrumental music will be furnished by the Rosati-Kain orchestra. The proceeds of the entertainment will be used for summer outings for needy children.

Address Before Advertising Club.

Justin F. Barbour of Chicago will speak at the luncheon of the Advertising Club at Hotel Statler at noon Tuesday on "Cost of Advertising."

ADVERTISEMENT.

"TIZ" FOR ACHING, SORE, TIRED FEET

Use "Tiz" for Tender, Puffed-Up, Burning, Calloused Feet and Corns.

People who are forced to stand on their feet all day know what sore, tender, sweaty, burning feet mean. They use "Tiz," and "Tiz" cures their feet right up. It keeps feet in perfect condition. "Tiz" is the only remedy in the world that draws out all the poisonous exudations which puff up the feet and cause tender, sore, tired, aching feet. It instantly stops the pain in corns, callouses and bunions. It's simply glorious. Ah! how comfortable your feet feel after using "Tiz." You'll never limp or draw up your face in pain. Your shoes won't tighten and hurt your feet.

Get a box of "Tiz" now from any druggist. Just think! a whole year's foot comfort for only a few cents.

Meehan Grocer Co.
415 Franklin Av.
Specials for This Week

SUGAR—Pure Cane Granulated, per lb.....7½c
Per 100 lbs.....$7.45
MALT EXTRACT—White Banner, per can.....70c
Per case, 1 dozen cans.$7.50
Columbia, per can.....70c
Per case, 1 dozen cans..$7.50
Blue Ribbon, per can.....60c
Per case, 1 dozen cans..$6.00
3-Star, per can.....45c
Per case, 1 dozen cans..$5.00
Brown Beauty Beans, per can.....5c
New Oregon Hops, per lb...45c
Hops, 10-lb. lots, per lb...35c
Bottle Crown Caps, per gross.40c
Red Salmon, medium, ½ lb. cans.....6c
Golden Rio Coffee, 2 lbs. for.25c
Fancy Guatemala Coffee, per lb.....25c
Lima Beans, 3 lbs. for.....10c
P. & G. Star Soap, per cake..6c
Per box, 100 cakes.....$5.85
Gold Medal Flour in 48 lb. sks.....$2.50
Tomatoes, Fancy No. 3 cans, 3 cans for.....25c
Sugar Corn, No. 2 cans, Blue Bird Brand, 3 cans for....25c
No. 2 Pumpkin, per can.....5c
Hen Feed (no grit), per hundred lbs.....$1.75

Mail Orders Given Prompt Attention
Main 180 PHONES Cen. 2127
WE DELIVER GOODS

Get Your Glasses Tomorrow



DR. F. J. GUILBAULT, OPTOMETRIST and OPTICIAN

OPEN ALL DAY MONDAY

Pain is the penalty we pay for disregarding the laws of health.
You should have your eyes examined at least once a year so that incipient eye trouble may be detected and quickly corrected by properly prescribed glasses before pain in the form of nervous headaches gives notice of impaired vision.
For 15 years I have prescribed lenses and fitted glasses for thousands of clients who take pleasure in recommending my services to their friends and acquaintances.
Your eyes will receive most careful and conscientious attention from me.
Large round Toric Lenses (spherical), with Sheltex Frame.....$4.50
Twinsite Toric Bifocal Lenses (spherical), one-piece lenses. No cement (Lenses only).....$7.50

F. J. GUILBAULT OPTICAL COMPANY
423 N. BROADWAY (Between Locust and St. Charles)



May Thirtieth
Memorial Day

Let us this day do full honor to the heroes who have given their lives for

America

No grave should be without its tribute to patriotism

"Say it with Flowers"

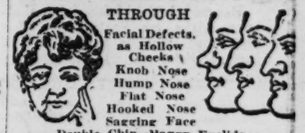
Any Florist will telegraph Flowers to any place in the United States

Superfluous HAIR

Removed permanently and painlessly from face, arms and limbs. No depilatories or electric needles used.
BROWS ARCHED
Beware of imitations—we have only one shop in each city listed below.

Lucille-Francis Method
322 Frisco Bldg.
Offices: Detroit, Pittsburg, Chicago, Indianapolis, Los Angeles, Kansas City.

When BEAUTY Fails



THROUGH
Facial Defects, as Hollow Cheeks \ Knob Nose Hump Nose Flat Nose Hooked Nose Sagging Face
Double Chin, Baggy Eyelids, Moles, Warts, Pimples, Superfluous Hairs,

See Dr. Pinkstaff
415 Victoria Bldg., 8th and Locust
Hours—10 to 5 Daily. 16 Years' Experience. Here from June 1st to 15th.

Sidway
TRADE MARK
Reed, Fiber and Collapsible Baby Carriages

WHEN baby reaches the toddling age, how many, many times she wants to get up and down, in and out of her carriage. The full collapsible Sidway Sulky is just the thing for her then. She rests comfortably on its well padded bed, she can climb in and out herself, or other children can help her. If she wants to sit up, just fold up the front part of the bed and adjust the back and hood to suit. Rain won't hurt this vehicle. Its Fabrikoid upholstery, side curtains and hood are waterproof and it folds up in one motion into a space 8½ by 17 by 30 inches. Hang it on a hook out of the way. Take it anywhere with you—on the train or in your car. You'll appreciate its light weight, too; going up and down stairs will be nothing to dread. And it's built of steel to last. *Write for dealer's name and valuable book.*

SIDWAY MERCANTILE CO.
1121 Fourteenth St., Elkhart, Indiana
St. Louis Office (Wholesale Only)
1209 Washington Ave.

Larger than the Sidway Sulky, yet folding flat, is the Sidway Collapsible carriage. It too can be taken along when travelling; yet when in use it is roomier than other types of carriages. It's an all-weather carriage, the upholstery and hood being of waterproof Fabrikoid. Equipped with storm front when ordered. Has long resilient springs which can be adjusted as baby grows heavier. Elegantly finished.



The gondola shape for reed buggies is popular everywhere. Here is a beautiful vehicle—the Sidway Gondola—symmetrical, roomy, and having the very finest corduroy upholstery and the most careful reed weaving. The long springs are wonderfully resilient. The long pusher arms make turning and lifting front end easy.





Sidway reed, wood, fibre and collapsible carriages are made in endless variety by the world's largest manufacturers of baby carriages.

We are showing a very extensive line of Sidway Carriages

Lammert's
10TH & WASHINGTON

Store closed Monday, Memorial Day. These Items are for Tuesday's Selling.

STIX, BAER & FULLER

GRAND-LEADER

Store closed Monday, Memorial Day. These Items are for Tuesday's Selling.



Tuesday Specials on

THRIFT AVENUE

The Buy-Way of St. Louis

Notions

Spool Silk, black, white and colors, 50-yard spools, *5c*
Rick-Rack Braid, white, various widths; 4-yard piece, *10c*
Lingerie Tape, pink, white and colors, piece, *8c*
Shoe and Slipper Trees, per pair *8c*
Safety Pins, dozen on card *3c*
(On Thrift Avenue.)

Sun Bonnets, 45c

Women's and Children's Sun Bonnets, in solid colors or checks. Many styles.
(On Thrift Avenue.)

Coveralls, 69c

Children's Coveralls in dark blue, trimmed with red piping. Long sleeves. Sizes 2 to 8 years. (On Thrift Avenue.)

Terry Cloth, 65c Yard

Beautiful designs and colorings, alike on both sides, for door and window hangings. 36 inches wide. (On Thrift Avenue.)

Cups and Saucers, Set, 98c

Japanese China Cups and Saucers, good floral border design. Six cups and saucers to the set. (On Thrift Avenue.)

Glasses, 75c Set

Sherbet Glasses, of good, clear plain glass; low footed style. Six to the set.
(On Thrift Avenue.)

Bungalow Aprons, $1.00

These are made of percale and gingham, in slip-over and open-front models, in light and dark colors. They have sashes or belts and are piped or trimmed with rick-rack. There is a complete range of sizes.
(On Thrift Avenue.)

Voiles, 25c Yard

Fine quality, plain and fancy weaves, including check and block patterns. 36 inches wide.
(On Thrift Avenue)

Voiles, 35c Yard

Beautiful imported Voiles, made of two-ply yarn, with printed designs—white designs on navy or rose. 36 inches wide.
(Escalator Square, Main Floor.)

Voiles, 39c Yard

Silk-striped Voiles; several different shades with fancy woven silk stripes. 36 in. wide.
(Square 5, Main Floor.)

White Petticoats, $1.19

Sateen Petticoats, with double panel front, ruffle trimmed with cluster of hemstitched tucks. Fitted waistband.
(Square 1, Main Floor.)



New Sports Hats

A New York Maker's Entire Surplus Stock at a Price Lower Than Cost to Manufacture.

HERE are Hats with that "something new"—and when you see them you'll readily understand the full meaning of the phrase.

The all-inclusive character of the assortment contributes greatly to the keen interest in this sale. There are:

Ribbon Hats, Peanut Hats, Yeddo Braid Hats, Organdie Hats, Split Hats and soft sport effects.

In every wanted color to match the sports outfit. Also black, white and dark colors—all nicely trimmed, ready to wear.

On sale Tuesday and, at the price, they are a rare offering.

$2.25

(Third Floor.)

The June Sale of Blouses

THE most tempting styles are offered at great savings in this annual sale. Every garment is marked at a special price. Each charming model is a "good buy" because of its very unusual value.

At **$1.98**

Colored checks hold a high place in the favor of the mode just now, and a checked Blouse with white organdie collar and cuffs is particularly smart. It has real tailored lines, though lace edged collar and cuffs of organdie give it an airy finish.

At **$2.98**

A group of semi-tailored French voile Blouses combines the thin airiness with a trig, tailored style. Half-inch tucks, the only trimming besides the cleverly perfect finish, are very effective on voile. The cut and fit of the Tuxedo style model will please you.



At **$5.00**

A great choice of dainty Blouses is found in this low-priced group. The collarless type, which is a favorite of smartly dressed women this season, appears in a number of models. Frills with insertion and a Val. edge, or plainly bound, are airy enough to please the most frivolous mood and are always becoming when worn with sweater or coat. Tie-backs of decided charm have individual air.

At **$7.50**

Short sleeved Georgette Blouses. Could anything be cooler and more attractive just now? The lace frills, of course, are a most important reason why these Blouses are eminently desirable.

(Third Floor.)

The June Sale of Lingerie



A Special Feature

TO tell more graphically the fascinating story of the embroidery industry in the Philippine Islands, a native hut with some Filipino girls and a designer from the Bonita organization in Manila have been brought to our Undergarment Sections. Here these girls may be seen in their native costumes at work at their exquisite embroidery.

Philippine Lingerie

THE Filipino women have world-wide reputation for their dexterity with the needles and skilled from inheritance in many delicate stitches which contribute to the beauty of embroidery. In this sale we are featuring garments at

$2.69 $2.98 $3.98 $4.98

NIGHTGOWNS, Petticoats and Envelope Chemise of the finest nainsook, hand embroidered in many exclusive designs. The edges are scalloped, and inserts of real laces are used in some instances in combination with the embroidering. These garments are remarkable at the low prices quoted.

Philippine Corset Covers and Drawers of fine quality nainsook, hand embroidered in effective designs, with scallops and eyelets. Special *$1.98*.

Children's Lingerie

Philippine Gowns for girls of 15 and 17 years, made of finest quality nainsook, hand embroidered in dainty designs—special, *$2.50*
Philippine Gowns of nainsook, with beautiful hand embroidering, filet medallions and ribbon trimming, in sizes 15 and 17—very special, *$3.98*
Philippine embroidered Envelope Chemise for girls, in 14 and 16 year sizes, *$2.98*

Silk Lingerie

In the June Sale

At $3.98

A special value in wash satin Petticoats, made double all around, with hemstitched hem, in flesh or white.

At $1.98 to $4.98

Envelope Chemise and Bloomers of wash satin and crepe de chine, trimmed with dainty laces, touches of hand embroidery, ribbon and rosebuds. There are dozens of styles, at *$1.98, $2.98, $3.98, $4.98*

At $3.98 to $6.98

Nightgowns of crepe de chine, in many models, tailored or lace trimmed, at *$3.98, $4.98, $5.98, $6.98*

At 75c to $2.98

Camisoles of wash satin, lace trimmed and hand embroidered, in flesh or white, at *75c, $1.00, $1.50, $1.98, $2.98*

Cotton Lingerie

These garments are made of cambric, nainsook, batiste and crepe, trimmed in various ways with lace, embroidery and beading. There is a splendid selection of styles, and the prices are decidedly advantageous.

Nightgowns at *75c, $1.00, $1.50, $1.98, $2.98*
Envelope Chemise at *85c, $1.00, $1.50, $1.98, $2.98*
Corset Covers at *50c, 75c, $1.00, $1.25, $1.50*
Petticoats at *$1.00, $1.50, $1.98, $2.98, $3.98*
Drawers and Bloomers at *50c, 75c, $1.00, $1.50, $1.98*

Children's Lingerie

Girls' Combination Suits of fine nainsook, made with bloomer knees trimmed with hand-embroidered ruffles, sizes 2 to 6 years, *$2.98*. Sizes 8 to 12 years, *$3.98*

Children's handmade knickerbocker Drawers, hand embroidered and ribbon trimmed, sizes 4 to 12 years, *$1.75*

Hand-scalloped and handmade Underwaists of good, firm nainsook, in sizes 2 to 6 years, at *$1.98*

(Second Floor.)



DOWNSTAIRS STORE

40-Inch Transparent

Organdie 35c *Yard*

This beautiful Organdie may be had in all the desirable shades; pink, rose, light blue, Harding blue, maize, peach, Nile, reseda, etc.

Suitings, 19c Yard

White Suitings with a linen finish, soft quality and of heavy weight, for middies, suits, etc. 36 in. wide.

Batiste 25c Yard

Fine, soft-finished Batiste, in solid pink or white, for waists, underwear, etc. 36 inches wide.

Tissue Gingham, 35c Yard

Fast-colored Tissue Ginghams in woven stripes and checks. 32 inches wide.

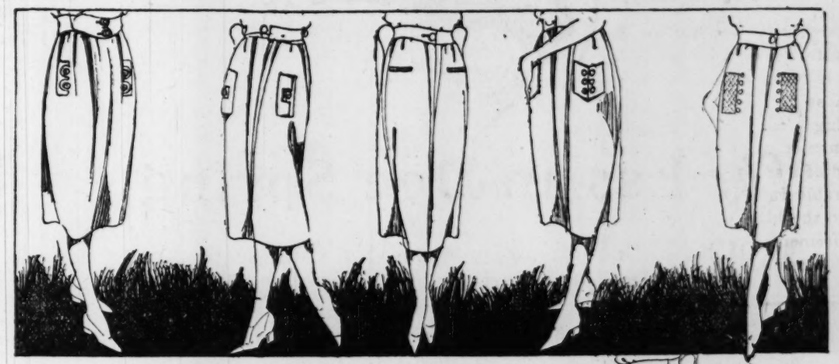
3 O'clock Special

Kimono Crepe, 29c

Silk-and-Cotton Kimono Crepe, in solid cadet blue. 36 inches wide. A lot of 1600 yards to offer.

Union Suits

Women's Union Suits; French band trimmed at neck and arms; also bodice tops, with ribbon shoulders; lace-trimmed knees, *49c*
Boys' Nainsook Union Suits; sleeveless; knee length; also Nainsook Waist Suits; sizes to 14, *59c*
(Downstairs Store.)



A Special Selling Tuesday of

1000 White Skirts

Of Splendid Quality Gabardine

At **$2.98**

THESE excellent-fitting Skirts are in a large variety of good styles—some gathered all around, others with plain fronts. Seven styles pictured.

Fancy pockets, handsomely trimmed patch pockets, as well as insert pockets, and pearl buttons form the trimming. Sizes 25 to 31 waistband.

Extra-Size White Skirts, $3.50 and $4.50

White Gabardine Skirts, in clever styles becoming to the stout figure. Sizes 32 to 39 waist.

(Downstairs Store.)



White Petticoats, $1.00

SATEEN Petticoats, tailored model, with hemstitching; double panel, making them shadowproof.

Corset Covers, 50c

OF muslin, Val. lace and embroidery medallion trimming in front and back. Sizes 36 to 44.

(Downstairs Store.)

Raincoats and Capes

A Very Extraordinary Sale

Of Interest to the Business Woman



At $10

Regular and Extra Sizes

HERE is a sale that brings to you the most exceptional buying opportunity in Raincoats and Capes the Downstairs Store has offered in years.

They are guaranteed waterproof—every seam being carefully cemented. Made of Jap silk, rubberized, or Cantonia cloth in navy blue or medium gray.

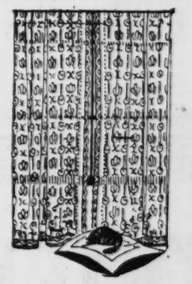
The Coats are in the newest style with large pockets and convertible collar. Regular and extra sizes.

The Capes have a coat front with large circular cape, close-fitting collar, large pockets and belt. Sizes 36 to 44.

(Downstairs Store.)

For Tuesday's Selling—

1600 Pairs Lace Curtains



At **$1.88** *Pair*

NOTTINGHAM and Scotch Net Curtains are included in this very special offering. Allover and plain center patterns; many have double turned border and finished with lace edge. All perfect, fresh, new merchandise.

Scrim Curtains At $1.69 Pair

Three-piece Scrim Curtains, in a varied assortment of styles, including hand-drawn border with lace motifs in the corner; all hemstitched and finished with lace edge; headed, ready to hang.

Cretonne At 29c Yard

Beautiful new Summer Cretonnes, in a splendid assortment of designs on light or dark grounds, for draperies, slip-overs, cushions, etc. 36 inches wide.

(Downstairs Store.)

2500 Pairs of Shoes

For Women—A Special Purchase

Choice, **$2.00** *Pair*

Pumps—Oxfords—Ties

THESE Shoes show all the earmarks of the highest grade workmanship, made of dependable materials and absolutely correct in style. A few of the many smart styles are here pictured. You cannot resist wanting a pair at this price.

They are a special purchase lot—every pair fresh and perfect.

The Leathers—

Brown kid, black kid, patent leather and fine white materials.

The Styles—

Pumps, Oxfords and Ties in the various styles that are most popular this season.

The Sizes—

Every size is represented and will be placed on tables according to sizes, for easy selection.

Sale Begins Tuesday Morning at 9 O'clock

(Downstairs Store.)



Selling 36-Inch Messaline

Special at **$1.39** *a Yard*

HIGH-GRADE all-silk satin Messaline, fast bound, which does not ruff up in wear. Light and dark colors. 36 inches wide.

Fiber Shirting

Special, 89c Yard

Heavy-weight Fiber Shirtings and Waistings, neat stripes and white. 32 inches wide.

Silk Crepe

Special, $1.35 Yard

All-Silk Crepe de Chine—a quality that gives good service. Light and dark colors. 40 inches wide.

Crepe Shirtings

Special, 75c Yard

Silk-and-Lisle Crepe Shirtings, in striped designs; fast colors. 32 inches.

Colored Poplins

Special, 98c Yard

Best grade Silk-and-Lisle Poplins, in popular colors, for dresses and skirts. 36 in. wide.

Tan Pongee

Special, 49c Yard

Natural color Pongee (silk-and-lisle), suitable for shirts, waists, dresses, etc. 36 inches wide.

(Downstairs Store.)

Store Closed All Day Monday—Memorial Day

Films Developed in 24 Hours

Six or twelve exposure rolls, any size, developed for 10c
Prints, 3c up to 7c
(Fourth Floor.)

STIX, BAER & FULLER

GRAND-LEADER

Eureka Electric Vacuum Cleaner

—will be sent to your home for a 10 days' free trial. Purchase may be made on our convenient payment plan.
(Fifth Floor.)

June Sales of Summer Needs for the Home

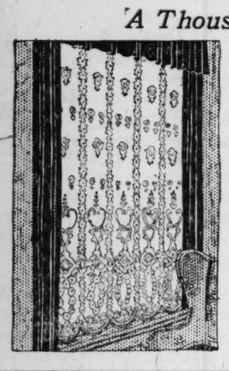
When Summer Comes

—there's the need for out-of-doors equipment. The Porch Furniture must be inviting for family and friends. Everyone who is lucky enough to own a bit of yard should furnish it with swing or chairs, else you lose the great privilege of finding a cool spot under the stars on hot evenings.

Summer rugs, lamps that make reading a recreation instead of a struggle, pictures, mirrors and the countless other desirable furnishings you may require to keep your home up to the high standard you have set—we are meeting your requirements with these timely and interesting merchandise offerings.

Sectional Panels

A Thousand to Sell at



$1.00 *Each*

FOR Tuesday's special selling we are offering these beautiful Sectional Panelings at a great saving in the cost to our customers. They are of fine Filet and Scotch Net, in very attractive designs. Each Panel is 6 to 9 inches wide, and the average window requires four or five sections.
(Sixth Floor.)

Floorcoverings

Featuring Holland Rush Rugs

FOR the Summer home or for porch use, the Holland Rush Rug is unequaled, and for Tuesday's selling we are featuring these Rugs at special prices.

9x12 Feet, $29.00

Holland Rush Rugs in oval, square and sextagonal shapes, with beautiful colored inserts of rosettes. All in the 9x12-ft. size.

Holland Rush Rugs in size 8x3x10.6 ft., priced *$22.50*

Holland Rush Rugs in size 6x9 ft., priced *$17.50*

Neenah Fiber Rugs at $22.50

Extremely durable, light and airy Rugs for Summer use. Beautiful effects, and in size 9x12 ft.

Neenah Fiber Rugs, size 8.3x10.6 ft., *$19.75*

Neenah Fiber Rugs, size 6x9 ft., at *$12.50*

Apgar Bungalow Rugs

9x12 Feet, $25.00

These Rugs are reversible, and woven like the renowned Scotch Art Rug, in an assortment of designs and colorings that are indeed beautiful. Size 9x12 feet. (Sixth Floor.)

Special Selling of Lamps

Floor Lamps Complete at $24.50

HAVE heavy mahogany-finish base, with 24-inch silk shade with sunburst panels of plain and colored silks, trimmed with tassels and chenille fringe.

Floor Lamps, two-light, with mahogany finish base, 26-inch silk shade, with eight panels, heavy lining and chenille fringe. Complete with cord and plug, *$18.95*

Table Lamps, $14.95

Only 25 to offer—Vase-shape base, three different patterns, in Flemish bronze and polychrome finishes, fitted with overcast metal shade, lined with cathedral art glass panels. Two-light, with pull chain sockets, cord and plug.



Table Lamps of a superior type—with base in bronze or polychrome finish; overcast metal shade, lined with cathedral art glass panels. Complete with two lights, pull chain sockets, cord and plug, *$10.95*

Boudoir Lamps, $3.45

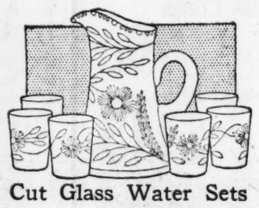
Mahogany finish base, portable, with silk shades in various colors. Complete with cord and plug.

Desk Lamps, $3.95

Heavy-weighted base, flexible neck, adjustable to any angle, with metal shades. Jap gold or verde antique-and-gold finish. Complete with cord and plug. (Fifth Floor.)

Rich-Looking Cut Glass

VASES, Fruit Bowls, Iced Tea Sets, Water Sets; pieces that are of daily use during the hot weather season, and are also particularly suitable for gifts to the June bride. For Tuesday's selling we feature the following:



Cut Glass Water Sets

At $7.95

Tankard-shape Pitcher and six Glasses to the set; of beautiful heavy, clear crystal glass with attractive floral cutting.

Cut Glass Celery Trays, assorted styles and cuttings, *$2.95*

Water Sets, consisting of pitcher and six glasses, with light cut floral designs *$1.50*

Cut Glass Vases

At $4.95



Flower Vases, in the 12-inch size, with floral cutting on clear blanks.

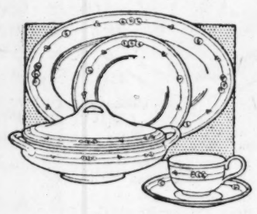
Cut Glass Comports, heavy cutting, in various styles, *$2.95*

Cut Glass Fruit Bowls, assorted cuttings on clear crystal blanks *$3.45*

Iced Tea Sets, covered pitcher and six iced tea glasses, with gold band applied on beautiful clear blanks, *$3.45*

Iced Tea Glasses, assorted styles, *15c, 19c* and *25c*
(Fifth Floor.)

China and Pottery



AN opportune purchase of Japanese Dinner Sets enables us to offer fifty 100-piece Sets at the present price of porcelain Sets. Assorted border decoration with gold line applied on gold, white bodies.

$39.50

Sets consist of

12 Dinner Plates.
12 Salad Plates.
12 Bread and Butter Plates.
12 Coup Soups.
12 Fruit Saucers.
12 Cups.
12 Saucers.
1 Butter Dish.
1 Pickle.
2 Meat Dishes.
1 Baker.
1 Covered Dish.
1 Casserole.
1 Sauceboat, fast stand.
1 Sugar.
1 Cream.

At $49.50

100-piece Dinner Sets, with good border decoration and gold line.

At $79.50

100-piece Dinner Sets, good border decoration with gold treatment.

Pottery Vases

Assorted styles and sizes, priced *$2.45 and $3.45*

Teapots, of Japanese pottery; assorted styles, *65c*

At $95.00

100-piece Dinner Sets, mat-gold band effect and mat-gold handles.

17-Piece Tea Sets, $2.95

Consisting of teapot, sugar, cream and six cups and six saucers.

Berry and Cake Sets At $1.95

These Sets come in assorted border decorations, with gold line.



Cups and Saucers

6 for $1.25

A lot of 200 dozen Japanese China Cups and Saucers in blue dragon design. Sold in sets of six.

(Fifth Floor.)

Porch and Lawn Furniture Reduced



3-Piece Porch Set at $23.65

Consisting of 5-foot settee, chair and rocker, built of solid oak, in fumed finish; slat seat and back.

The same Set, with 4-foot settee, priced *$22.65*

Settees

Gliding Settee, of maple, very substantially constructed, with adjustable back; seating capacity for four passengers, *$18.50*

Lawn Settee, of hard bentwood, in green; 6-ft. size, *$6.75*

Rockers

Porch Rockers, of maple, cane seat, wide arms and very comfortable, *$4.95*

Chair to match, *$4.95*

Sewing Rockers, of maple, without arms, split cane seat, very special, *$2.50*

Lawn Swings

At $10.95

OUR Special Lawn Swing (illustrated) built of hardwood, finished in green and red; four passenger capacity, specially priced.

Swings

Porch Swings, finished in green, 4-foot size, complete with chains and hooks, *$5.25*

Porch Swings, of solid oak, 4-foot size, with chains and hooks; in fumed finish; very massive, slat back, *$9.50*

Yacht Chairs, well built, with maple frame, canvas seat and back, *$4.65*

Sample Pieces

Chairs, Rockers, Settees and Day Beds, high-grade fiber and reed furniture, upholstered in figured cretonne; marked at special prices.

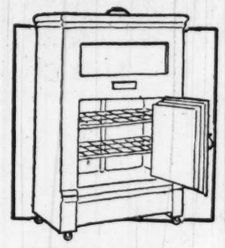
Reed Rockers, upholstered in cretonne, provided with loose cushion, *$11.50*

Chair to match, *$11.50*

Large High-Back Reed Chairs, in midnight blue finish, provided with loose cushion, upholstered back, *$18.50*

Reed Sofas, 6-ft. size, French gray, upholstered in figured cretonne, provided with loose cushion pad, *$15.00*

Ask the salesman about our convenient payment plan.
(Seventh Floor.)



Hygienic Refrigerators

TOP-ICER style, oak finished case, and white enameled food chamber.

50-lb. ice capacity, *$19.75*
60-lb. ice capacity, *$24.75*
90-lb. ice capacity, *$27.75*
(Fifth Floor.)

June Sale of

Linen Towels

75c to $1.25

A SPECIAL purchase of 6000 Linen Huck Towels enables us to quote these very special prices. Made of plain, soft-finished linen huck, or with damask designs in border and center. Priced *75c, 85c, 95c, $1 and $1.25*

Bath Towels, 25c

Of fine bleached terry cloth, with fast-colored blue striped borders.
(Second Floor.)



Special Selling of

Pictures and Mirrors

A WELL-CHOSEN Picture or Mirror is a most acceptable and lasting wedding gift, and you will be able to select with ease and pleasure a quite charming and distinctive gift from our vast assortment.

Special, $2.98

Choice color facsimiles and hand-colored copies of noted paintings, with proper style frame.

Special, $5.00

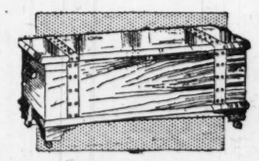
Beautiful hand-colored and imported Color Prints in figure and landscape subjects; all properly framed.

Special, $9.45

Fine off-set color facsimiles and hand-colored reproductions. Also French plate Mirrors in special styles of framing.

Special, $12.50

Beautiful figure and landscape subjects, choice color copies, in proper style frames.
(Fifth Floor.)



75 Cedar Chests

Special at $15.50

AS the quantity is limited—there being only 75 to offer—it's advisable to make your selection Tuesday. You will find them ideal for packing away your Winter clothing or anything that you wish to protect from the destructive moth.

Built of best grade Tennessee cedar, highly polished, with casters and key. They measure 42 inches long, 21 inches wide and 18 inches high.
(Sixth Floor.)

1000 Chinese Art Baskets

At Special Sale Prices

A NEW importation of these Baskets will be placed on special sale Tuesday. They make ideal gifts, appropriate for prizes, can be used for candies or fruits and are quite useful as sewing baskets. All are well made of best quality split bamboo, in natural finish or shellacked; handsomely trimmed with Chinese metal coins, silk mandarin tassels, jade rings and various colored beads. Divided into five price groups as follows:

5½-Inch	*7-Inch*	*8½-Inch*	*10-Inch*	*11½-Inch*
48c	78c	$1.18	$1.58	$1.85

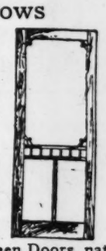
(Oriental Dept., Main and Fifth Floors.)



Home Needs of Timely Interest

Screen Doors and Windows

Continental Screen Doors; walnut stain; well made; fitted with good screen wire; specially priced.



Wid.	Ht.	
2.6	6.6	*$2.65*
2.8	6.8	*$2.80*
2.8	7	*$2.90*
2.10	6.10	*$2.98*
2.10	7	*$3.10*
3	7	*$3.19*

Continental Screen Doors, natural finish, three-panel style. Fitted with good quality black screen wire. Specially priced.

Width	Height	
2 ft. 6 in.	6 ft. 6 in.	*$3.39*
2 ft. 8 in.	6 ft. 8 in.	*$3.49*
2 ft. 8 in.	7 ft.	*$3.59*
2 ft. 10 in.	6 ft. 10 in.	*$3.69*
2 ft. 10 in.	7 ft.	*$3.79*
3 ft.	7 ft.	*$3.89*

Window Screens

The high-grade Continental make, with adjustable hardwood frames; fitted with good quality black screen wire.

Height	Extend to	
18 inches	33 inches	*65c*
24 inches	33 inches	*85c*
24 inches	37 inches	*95c*
28 inches	37 inches	*$1.15*
30 inches	33 inches	*$1.10*
30 inches	37 inches	*$1.25*
36 inches	37 inches	*$1.39*

Lawn Mowers



High wheel ball-bearing Lawn Mowers—made with crucible steel blades; four-blade reel self-sharpening and adjustable to cut grass high or low.

14-inch, specially priced, *$12.98*
16-inch, specially priced, *$13.98*
18-inch, specially priced, *$14.98*
20-inch, specially priced, *$15.98*

Hose Reels, $1.69

Hardwood Hose Reel; revolving style; full size; will hold up to 100 ft. of hose.

Sprinkling Hose—Cumberland five-ply; 3-4 inch; complete with couplings and guaranteed for entire season; 25-ft. section, *$3.49;* 50-ft. section, *$6.95*

Moulded Sprinkling Hose

The Eton brand corrugated Sprinkling Hose, complete with couplings and guaranteed for entire season; 25 ft. section, *$3.98;* 50 ft. section *$7.75*

Toilet Paper, *10 Rolls for 35c*

Bob White Toilet Paper; buying limit 10 rolls and no mail or phone orders filled.

Bathroom Fittings 49c Each



White Enamel Bathroom Fittings. In the assortment are Bathtub Soap Dishes, Toilet Paper Holders, Faucet Soap Dishes and Tumbler Holders.

Bath Sprays, 95c

Made of good quality red rubber tubing and nickel-plated spray.

Bath Stools, $1.98

Large size extra well made white enamel Bath Stools with rubber-tipped legs.

Star Vibrators $3.98



This popular make of Electric Vibrator comes complete with attachments for treating all parts of the body and is a wonderful aid to health and beauty.

Electric Grills, $8.95

Highly nickel-plated Electric Grills; complete outfit for toasting, broiling, etc.; with cord and plug, fully guaranteed.

Saucepans, 29c



"Wear-Ever" Aluminum Saucepans, heavy weight, highly finished, 1-quart size, very specially priced.

"Wear-Ever" Aluminum Cover to fit these pans, *14c each*

Ice Cream Freezers, $1.29

2-quart Ice Cream Freezers; made of galvanized iron; freeze delicious ice cream in very little time.

Casseroles, $2.89



Nickel-plated Casseroles with large side handles and fitted with glass fireproof baking dish and cover.

Wizard Waxer and Polisher, $2.98

This well-known make, for waxing and polishing hardwood floors, comes complete with one can of Wizard Prepared Wax.

Carpet Brooms, 79c



The Lee Carpet Broom; made of good quality broomcorn.

Ironing Board, $1.29

5-ft. size Ironing Board at this special price.

Curtain Stretchers, $1.89

Adjustable frame Curtain Stretcher; full size; extends to 6x12 feet; with non-rustable stationary pins.

Paints



Ready mixed Paints; good quality for indoor or outdoor use. 32 colors to choose from:

Quart size, *63c*
½ gallon, *$1.10*
1 gallon, *$1.95*

H. R. H. Paint Cleaner at *3 for 22c*

Water Buckets, 25c

Made of extra heavy quality galvanized iron; 10-quart capacity; with strong bail handle.

Wash Tubs, 75c

Made of heavy galvanized iron in the medium No. 2 size, with drop handles.

Clothes Baskets, $1.89

All-willow Clothes Baskets with strong side handles; medium size.

Stepladders, $1.95

Made strong and durable; 5-ft. size, with bucket shelf.

Garbage Cans, 95c

Made of heavy quality corrugated galvanized iron; 4½-gallon capacity; rim cover.

Absorene, 3 Pkgs. for 29c

This popular brand of Wall Paper Cleaner at this special price.

Dunlap Cream Whip at 79c



This popular Cream and Egg Whip comes complete with pottery bowl and rotary beater.

Water Power Washing Machine, $17.95

Full-size Waterpower Washing Machine, made expressly for Stix, Baer & Fuller, with brass water motor guaranteed for one year.

A Sale of High-Grade Aluminumware

In the Assortment Are

3-pc. Saucepan Sets, sizes 1, 1½ and 2 quart.
4-quart covered Kettles.
6-cup Coffee Percolators.
"Mirro" Aluminum Sink Strainer.
"Mirro" Syrup Pitchers.
4-quart Preserving Kettles.
Set of two 1-loaf Bread Pans.

$1.00

In the Assortment Are

10-quart Preserving Kettles.
2-quart panel-shape Double Boilers.
8-quart covered Kettles.
3-pc. Saucepan Sets, sizes 1½, 2 and 3 quart.
5-quart Teakettles.
3-pc. Combination Cookers.
5-quart Strainer Kettles.
6-quart Windsor Kettles.
8-cup "Mirro" Panel Coffee Percolators.

$1.95

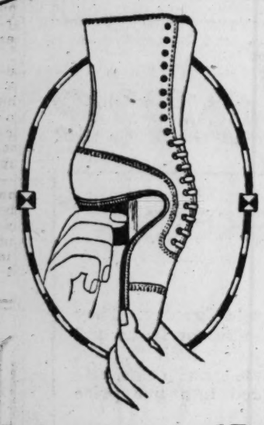
(Fifth Floor.)





Chicago Alumni to Organize.
Chicago University Alumni will meet in the ladies' room, thirteenth floor of the University Club, at 8 o'clock Wednesday night, to form a permanent alumni organization in St. Louis.

Shop the Arcade Way



Importance of Being Comfortable

Physical discomfort is contrary to Nature's plan; and if the cause is not removed, the ultimate effect may be anything from a local pain up to a breakdown in physical vigor.

Shoes are a particular source of discomfort, because the average human foot is taxed more than any other part of the body. We all walk—some more than others—but we all do walk and are glad of it.

Some walk in intermittent pain. Some chuggle along like a motor with two cylinders not working—because the efficient human foot is hindered and restrained by inhuman shoes.

Some walk along briskly, with enjoyment and "pep." These are the ones who wear good shoes like Cantilever Shoes, with room for the toes, with lines shaped to the natural foot, with flexible shank which fits up snugly and bends with the foot arch. Thus, the arch muscles, being unrestrained, help along and gain strength through exercise (a cheap way of keeping the foot well).

Not only is your foot comfortable, but in Cantilever Shoes you are following the dictates of Fashion in wearing smart looking oxfords with walking heel.

Shoes and Oxfords for Men and Women

Cantilever Shoe Shop

516 Arcade Bldg.

Olive and Eighth St., St. Louis, Mo.

Sizes 2 to 11 Widths AAAA to EE — **Send for Free Cantilever Booklet**

NEW TRIAL ORDERED IN HENDERSON CASE

Supreme Court Reverses Finding Against Attorney Charged With Receiving Stolen Auto.

Special to the Post-Dispatch.

JEFFERSON CITY, May 28.—The Supreme Court Thursday reversed and remanded to the Circuit Court for a new trial the case of Devereaux Henderson, a member of the law firm of Henderson & Henderson, in the Central National Bank Building, who was convicted and sentenced to two years in the penitentiary on a charge of receiving stolen property.

The allegation against Henderson was that he had received an automobile which belonged to Adolph Kroner of Kansas City and which had been stolen from in front of Union Station in Kansas City.

The case was reversed and remanded by the court on the ground that an erroneous instruction had been given by the trial court to the effect that to be guilty of receiving stolen property a person need not have absolute personal and certain knowledge that it was stolen, but such knowledge as would "put a reasonably prudent man on his guard," and that "mere possession of stolen property raised no presumption of knowledge that it was stolen."

Henderson insisted during the trial that in obtaining possession of the car he was acting for a client and that he had no knowledge the car had been stolen.

A. F. LA PIERRE RELEASED FROM BOND. UNDER PERJURY WARRANT

Federal Charge Grew Out of Divergent Statements as to Place of Birth.

Arthur F. La Pierre, president of the Lyre-ola Manufacturing Co., was discharged on his $2500 bond in the Federal Court today under a warrant issued in April charging him with perjury in stating, in his application for passports, that he was born in this country, whereas in applying for citizenship he had declared himself a citizen of Italy.

Investigation showed that La Pierre, in applying for passports, had merely stated that "to the best of his knowledge and belief" he was born in Brooklyn, N. Y., and was taken back to Italy by his parents at an early age, but he had been unable to find a record of his birth in Brooklyn and on the advice of an attorney had applied for naturalization.

District Attorney Carroll, moreover, in making inquiry about the law, was advised by the State Department that inasmuch as La Pierre was under no obligation to have passports there would be no offense against the Government in any statement that he might make.

La Pierre has gone back to Italy. When the grand jury returned a partial report, recently, it was incorrectly reported that an indictment had been returned against La Pierre.

Hyatt's

Offers these suggestions for

Graduation Gifts

KODAKS
DEVELOPING AND PRINTING
OUTFITS
FOUNTAIN PENS
STATIONERY
EVERSHARP PENCILS
WRITING PORTFOLIOS
GIRL GRADUATE BOOKS
TRAVELING CASES
WHITE IVORY
COMMUNITY AND ROGERS' SILVERWARE
VANITY CASES
CIGARETTE CASES
INGERSOLL WATCHES
PICTURE FRAMES
BELTS AND BUCKLES
SCISSOR SETS
LEATHER BILL FOLDS
MUSIC ROLLS
POCKET KNIVES
FLASHLIGHTS
COMPASSES
THERMOS BOTTLES

Electrical Suggestions
IRONS PERCOLATORS
GRILLS TOASTERS
CURLING IRONS

Hyatt's
417 North Broadway
Between Locust and St. Charles

Nugents
The Store for ALL the People

19c Stamped Centers
17-inch Centers, stamped on a beautiful quality art material, in six pretty attractive embroidery designs. **10c**
(Fourth Floor—Nugents.)

$1.00 Pillow Slips
Tan all-linen Pillow Slips with knotted fringe ends, stamped for embroidery in simple cross stitch and basket designs. **69c**
(Fourth Floor—Nugents.)

Sale of White Summer Silks

$3.50 Crepe de Chine — 40 inches wide; extra heavy quality. **$2.69**

$2.25 Crepe de Chine — 40 inches wide; heavy even thread quality. **$1.79**

$2.98 Mignonette Silks — A fine sheer quality for blouses, dresses, sport suits and sweaters. **$1.88**

$4.98 Moleskin Satin — Moleskin Satin; 40 inches wide. **$3.95**

$4.50 Satin Charmeuse — 40 inches wide. **$2.95**

$2.98 Canton Crepe — Canton Chinese Crepe; 40 inches wide. **$1.95**

$1.69 Chinese Pongee — 33-inch wide Chinese Pongee Silk. **$1.15**

$1.98 Wash Satin — 40-inch wide Wash Satin. **$1.59**

$3.00 Pongee Silk — White Motora Pongee Silks, a Mallinson quality; 40 in. wide. **$1.98**

$4.50 Pongee Silk — 50 inches wide; a Mallinson Silk of fine quality. **$2.69**

$6.00 Moon-Glo Silk — Plaid Crepe; a Migel quality; 40 in. wide. **$4.98**

$3.50 Skirting Satin — Skirting Satin, in fancy woven stripes; 40 inches wide. **$2.89**

$1.00 Faille Luster — Faille Luster; 36 inches wide. **79c**

$1.69 Habutai Silks — Habutai Silks 36 inches wide. **$1.15**

$3.00 Radium Taffetas — White Radium Taffetas; 40 inches wide. **$1.98**

(Main Floor—Nugents.)

New White Footwear



$8, $9 and $10 Grades—Tuesday at

$5.85

An exceptional group of high-grade new Summer Shoes in a sale that has already added hundreds of new patrons to our shoe section.

There are smart new Sport Oxfords, Strap Effects, Plain Street Oxfords—in all, about 20 new, desirable styles in white reignskin, white canvas and white Nubuck, trimmed with tan, black or white. All sizes to choose from.
(Fourth Floor—Nugents.)

Sale! Silk Gloves

Offering $2 and $2.50 Qualities for

$1.69



A wonderful group of 16-button or elbow length Silk Gloves offered Tuesday at a price that should sell them all before the day is out.

Made of heavy quality tricot silk in smart shades to wear with short sleeve Summer dresses. White, pongee, navy and brown. Every pair is strictly first quality and a wonderful value at $1.69. All sizes from 6 to 7½.
(Main Floor—Nugents.)

Wash Goods Specials Tuesday

$1.25 Voiles — *Special at* **$1.00** — Fine quality printed Chiffon Voiles, in colored grounds and beautiful patterns. 36 inches wide.

$1.00 Voiles — *Special at* **75c** — Fine printed Voiles, in white and colored grounds, and in wide range of patterns. 44 inches wide.

65c Voiles — *Special at* **39c** — Printed Voiles in white and colored grounds, with neat printed patterns. 36 inches wide.

$1.25 Voiles — *Special at* **79c** — New Voiles, in light and dark colors, with printed patterns and colored silk stripes. 36 inches wide.

$1.00 Organdies — *Special at* **79c** — A fine sheer quality of Swiss made Organdie, in every wanted plain color. 44 inches wide.

31-Inch Swiss — *Special at* **$1.75** — Fine imported Swiss, in white and colored grounds, with embroidered dots, in all wanted color combinations. 31 inches wide.

79c Voiles — *Special at* **49c** — Fine Voiles in white grounds with woven colored ratine stripes. 36 inches wide.

50c Voiles — *Special at* **29c** — Voiles in colored grounds with small neat printed figures. 36 in. wide.

(Main Floor—Nugents.)

BASEMENT

Inimitable Value-Giving Is the Keynote of This Sale of

$15, $20 and $25 Dresses



Offering Hundreds of Stylish Garments at the Lowest Price Quoted for Like Qualities This Season

Taffetas! Satins! Georgettes! Crepes! Mignonettes! Foulards! Tricotines! Combinations!

$10

The most beautiful and wanted styles of the season—beaded Dresses, embroidered Dresses, tunic models, ruffles and straightline Dresses in all the most wanted colors and in sizes for women, misses and juniors.

Extra Special! Beautiful Wash Dresses

Over 300 good-looking organdies, figured voiles, check ginghams, flowered voiles, plaid ginghams and tissue ginghams in all new colors and sizes for women, misses, juniors and extra sizes. **$5.00**

(Bargain Basement—Nugents.)

TUESDAY

Store Closed All

In addition to our regular Tuesday Blue L low prices for this one day only, we also l portant sales which thrifty St. Louisans right out of the paper—bring it along with

Blue Bird No. 67,176—Tuesday Only
$8.95 Petticoats
Silk jersey, fancy trimmed flounces; good variety of suit shades. **$6.80**

Blue Bird No. 67,177—Tuesday Only
$15.00 Table Lamps
Electric, artistic pottery base, overlaid panel glass shade. **$9.40**

Blue Bird No. 67,178—Tuesday Only
$5.00 Boudoir Lamps
Electric, metal base, fancy glass shade. **$3.70**

Blue Bird No. 67,179—Tuesday Only
Boys' 75c Hats
Middy and tam shapes. Washable materials. **55c**

Blue Bird No. 67,180—Tuesday Only
Boys' 95c Caps
Silk Caps, in checks and plaids. **60c**

Blue Bird No. 67,181—Tuesday Only
$13.50 Bed Sets
Scalloped Marseilles Bed Sets. Full size. **$9.90**

Blue Bird No. 67,182—Tuesday Only.
$5.00 Blouses
Georgette crepe and crepe de chine Blouses, trimmed with lace and embroidery. **$3.90**

Blue Bird No. 67,183—Tuesday Only
75c Sateen
Mercerized, in plain colors, 36 inches wide. **50c**

Blue Bird No. 67,184—Tuesday Only
69c Sateen
Printed Sateen, in printed patterns. 36 inches wide. **40c**

Blue Bird No. 67,185—Tuesday Only
$2.00 Bells
2½-inch Bell, with Killard's transformer; complete. **$1.40**

Blue Bird No. 67,186—Tuesday Only
$17.45 Fan
Emerson Northwind Electric Fan, 10-inch size, oscillating type. **$14.90**

Blue Bird No. 67,187—Tuesday Only
39c Gingham
Dress Gingham, in plaids, stripes and plain colors. 32 inches wide. **30c**

Blue Bird No. 67,188—Tuesday Only
29c Ripplette
Genuine Ripplette, in colored stripes and check effects. 30 inches wide. **20c**

Blue Bird No. 67,189—Tuesday Only
50c Poplin
Plain colors, mercerized silk finish, 27 inches wide. **40c**

Blue Bird No. 67,190—Tuesday Only
$1.35 Salt Boxes
Fancy decorated Salt Boxes, new designs, wooden cover. **70c**

Blue Bird No. 67,191—Tuesday Only
$3.85 Oven Glass Sets
Four-piece Set, consisting of casserole, bowl and two pie plates. **$2.60**

Blue Bird No. 67,192—Tuesday Only
$1.25 Mixing Bowls
Three-piece nest of yellow Mixing Bowls, one of each, 6, 8 and 10 inch sizes. **60c**

Blue Bird No. 67,193—Tuesday Only
$1.25 Tubs
Washtub of best galvanized iron. Large No. 2 size. **70c**

Blue Bird No. 67,194—Tuesday Only
$13.95 Bench Wringers
"Bicycle," 11-inch, ball-bearing rolls; guaranteed three years. **$9.90**

Blue Bird No. 67,195—Tuesday Only
$11.00 Lawn Mowers
16-inch size, with self sharpening blades. **$7.80**

Blue Bird No. 67,196—Tuesday Only
$5.95 Porch Screens
With cords and pulleys. 5 ft. 10 in. wide and 6 ft. long. Green finish. **$4.50**

Blue Bird No. 67,197—Tuesday Only
$3.15 Kettles
"Wear Ever" aluminum five-quart Windsor Kettle with cover. **$2.10**

Blue Bird No. 67,198—Tuesday Only
$7.75 Percolators
Coffee Percolators, "Universal" heavy aluminum. Nine-cup size. **$5.40**

Blue Bird No. 67,199—Tuesday Only
15c Toilet Paper
Hospital brand fine silk tissue. 1000-sheet rolls. **8c**

Blue Bird No. 67,200—Tuesday Only
$9.00 Napkins, Dozen
22x22-inch pure linen dinner Napkins. **$5.50**

Blue Bird No. 67,201—Tuesday Only
$2.45 Tablecloths
64x64-inch size in mercerized pattern. **$1.70**

Blue Bird No. 67,202—Tuesday Only
22c Toweling
17-inch part linen bleached Toweling. **15c**

Blue Bird No. 67,203—Tuesday Only
$1.39 Damask
68-inch heavy weight mercerized Table Damask. **90c**

Blue Bird No. 67,204—Tuesday Only
$1.25 Skirting
36-inch white Skirting, in Oxford or gabardine weaves. Stripes or plaids. **70c**

Blue Bird No. 67,205—Tuesday Only
$2.69 Nainsook
10-yard both, 36 inches wide, put up in separate boxes. **$1.90**

Blue Bird No. 67,206—Tuesday Only
89c White Voile
36-inch white lace Voiles, with small neat figures. **60c**

Blue Bird No. 67,207—Tuesday Only
50c Waving Irons
Marcel Waving Irons, three-prong style. **30c**

Blue Bird No. 67,208—Tuesday Only
50c Sanitary Aprons
Kleinert's light-weight rubber Sheeting. White or flesh color. **35c**

Blue Bird No. 67,209—Tuesday Only
$1.00 Face Powder
Azurea—Piver's celebrated French Powder. All shades. **70c**

Blue Bird No. 67,210—Tuesday Only
25c Shampoo
Golden Glint Shampoo—the Shampoo with the tiny tint. **15c**

Blue Bird No. 67,211—Tuesday Only
$4.98 Mesh Bags
Silver plated. Various styles and shapes. **$3.80**

Blue Bird No. 67,212—Tuesday Only
$1.69 Alarm Clock
"America" Alarm Clock, with nickel case, top bell. Good timekeeper. **$1.20**

Blue Bird No. 67,213—Tuesday Only
85c Shopping Bag
Fabricoid Shopping Bags, fancy lining. **55c**

Blue Bird No. 67,214—Tuesday Only
$3.98 Bags
Tooled leather, two styles, mounted corners and envelope style. **$2.80**

Blue Bird No. 67,215—Tuesday Only
$62.50 Wardrobe Trunk
Very substantially built, brass lock and bolts. **$47.60**

Blue Bird No. 67,216—Tuesday Only
$2.50 Boston Bags
Genuine leather, cloth lined, leather handles. Three sizes. **$1.70**

Blue Bird No. 67,217—Tuesday Only
39c Stationery
White and pink, 24 sheets paper, 24 envelopes. **25c**

Blue Bird No. 67,218—Tuesday Only
$2.50 Kodak Book
Leather, 50 pages, size 7x11. **$1.60**

Blue Bird No. 67,219—Tuesday Only
50c Embroidery
Camisole Embroidery, neat patterns. **30c**

Blue Bird No. 67,220—Tuesday Only
$1.25 Cotton Net
Cotton Net, in white and ivory. 72 inches wide. **70c**

Blue Bird No. 67,221—Tuesday Only
$4.50 Gloves
Trefousse Slip-on, light-weight French kid, black, white and colors. **$3.10**

Blue Bird No. 67,222—Tuesday Only
$4.50 Gloves
Trefousse two-clasp suede Glove, pique sewn, brown, mode, pastel gray. **$2.90**

Blue Bird No. 67,223—Tuesday Only
$2.50 Silk Gloves
White Milanese Silk, 2-clasp, heavy embroidered back, double finger tipped. **$1.60**

Blue Bird No. 67
Men's
Silk gray Hose

Blue Bird No.
Women's
Women's plain heavy black Hose in white

Blue Bird No.
Women'
Women's all and white, wi cred instep, chiffon. All s

Blue Bird No.
Men's 77
Men's athletic of fine cross with webbing

Blue Bird No.
Women's
Women's 3-pi Suits; regular

Blue Bird No.
$8.5
Women's glov dies, fancy t sizes.

Blue Bird No.
Women's
Women's glove cy trimmed, a

Blue Bird No.
Women's
Women's glove all sizes.

Blue Bird No.
Women's
Plain and plai of silk and wo to 38.

Blue Bird No.
$7.95
French voiles in real Irish laces.

Blue Bird No.
$5.95
Full size, flor sian designs.

Blue Bird No.
$10.00 B
White, wool 70x80, bound

Blue Bird No.
$14.50
Full size, fel ton, with stitched e

Blue Bird
$23.2
Twin bed si post and fill tive patterns

Blue Bird No.
$4.95
Sun-rain, 22-i gold frame, all let ring handl

Blue Bird No.
$10.00
Sun-rain, blac ors, plain and ders, bracele handles.

Blue Bird No.
$7.5
Leghorns, h and sport Ha

Blue Bird No.
$12.5
Light dressy Hats and sp

Blue Bird No.
$11
Marabou style, silk

Blue Bird N
$
Motoring H tan and oth

Blue Bird No.
$1.25 C
Lace Collar various patt

Blue Bird No.
98
Silk grosgra ors, suitable

Blue Bird No.
$1.5
Beautiful Br light and dar able for sash

Blue Bird No.
50c Ha
Men's sport chiefs.

BLUE BIRDS

ay Decoration Day

s, which we have marked at exceptionally in this announcement many extremely im- uld be quick to profit by. Lift this section u Tuesday.

—Tuesday Only
Hose
sizes.
40c

—Tuesday Only
75 Hose
e, in ancy $3.40
ray.

—Tuesday Only
50 Hose
black $2.70
roid-
e new tan in

—Tuesday Only
ion Suits
n Suits, 50c
ainsook
k.

—Tuesday Only
Pandora
nion $1.60

Tuesday Only
lies
Ted- $6.10
all

—Tuesday Only
5 Teddies
fan- $3.60
s.

—Tuesday Only
50 Vests
Vests, $2.40

—Tuesday Only
.95 Skirts
odels $9.80
s 26

—Tuesday Only
ists
mmed $5.80
filet

—Tuesday Only
forts
Per- $3.80

—Tuesday Only
ts, Pair
size $6.90

—Tuesday Only
resses
$10.40
dge.

—Tuesday Only
Beds
$17.40
wood finishes.

—Tuesday Only
asols
0-rib $3.10
race-
club end.

—Tuesday Only
rasols
col- $6.20
bor-
leather strap

Tuesday Only
nery
ien $4.90

Tuesday Only
nery
air $8.60

esday Only
rfs
pe $8.40

esday Only
$1.80

uesday Only
d Cuff

Sets, 80c

uesday Only
n
col- 60c

uesday Only
ons
bons, 90c
suit-
stees.

uesday Only
chiefs
dker- 40c

Blue Bird No. 67,248—Tuesday Only
25c Handkerchiefs
Women's novelty silk crepe de chine Handkerchiefs. 20c

Blue Bird No. 67,249—Tuesday Only
75c Handkerchiefs
Women's pure linen, hand embroidered corner. 60c

Blue Bird No. 67,250—Tuesday Only
$1.25 Handkerchiefs
Men's. Extra fine quality Irish linen. ¼-in. hemstitched hem. 90c

Blue Bird No. 67,251—Tuesday Only
$1.69 Tablecloths
60-inch imported Japanese Table Cover, light and dark borders, two-inch hemstitched hem. $1.20

Blue Bird No. 67,252—Tuesday Only
$1.15 Art Baskets
10-inch, trimmed with beads, tassels, cords, rings and reproductions of Chinese coins. 70c

Blue Bird No. 67,253—Tuesday Only
$1.39 Baby Dolls
With mamma voice, neatly dressed. 90c

Blue Bird No. 67,254—Tuesday Only
$1.25 Ouija Board
Entertaining fortune telling game. 70c

Blue Bird No. 67,255—Tuesday Only
$38.75 Baby Carriage
Reversible gear, reed body and hood, Pullman style, strongly built, choice colors. $31.20

Blue Bird No. 67,256—Tuesday Only
$38.85 Rugs
Seamless Velvet Rugs, size 9x12 feet, excellent quality, beautiful patterns and colorings. $28.60

Blue Bird No. 67,257—Tuesday Only
$1.75 Inlaid Linoleum, Square Yard
Block and tile effects, 2 yards wide, colors go through to burlap back. $1.20

Blue Bird No. 67,258—Tuesday Only
$7.50 Curtains
Filet and novelty net Curtains, white and Arabian colors. $4.80

Blue Bird No. 67,259—Tuesday Only
$1.35 Paneling
Filet net weave, nine inches wide, beautiful patterns. 80c

Blue Bird No. 67,260—Tuesday Only
$10.50 Portieres
45 inches wide, beautiful sunfast patterns, all colors. $7.40

Blue Bird No. 67,261—Tuesday Only
$1.25 Gowns
Babies' Nightgowns, soft crepe finished, with scalloped edge. 1 and 2 year sizes. 80c

Blue Bird No. 67,262—Tuesday Only
98c Creepers
Beach cloth, blue only, white collars, cuffs and belt, sizes 1 and 2 years. 60c

Blue Bird No. 67,263—Tuesday Only
Babies' $2.98 Dresses
Long and short Dresses of fine nainsook, elaborately trimmed with embroidery and lace. Sizes to 2 years. $2.10

Blue Bird No. 67,264—Tuesday Only
$8.50 Corsets
Made of flesh color coutil, with low bust and long hip. Sizes 23 to 32. $5.20

Blue Bird No. 67,265—Tuesday Only
$7.50 Corsets
Front lace, made of flesh color coutil with medium bust and long hip. Sizes 24 to 34. $4.80

Blue Bird No. 67,266—Tuesday Only
$3.48 Lingerie
Philippine Nightgowns and Envelope Chemise, hand-embroidered in dainty design. $2.60

Blue Bird No. 67,267—Tuesday Only
$1.50 Nightgowns
Made of nainsook, slip-over style. Lace and embroidery trimmed. $1.10

Blue Bird No. 67,268—Tuesday Only
$2.50 Envelope Chemise
Made of fine nainsook. Lace and embroidery trimmed. $1.70

Blue Bird No. 67,269—Tuesday Only
$9.95 Bathing Suits
Women's all-wool Bathing Suits in good color combinations. $6.90

Blue Bird No. 67,270—Tuesday Only
Men's $5.00 Shirts
Shantung silk, tan colors. Sizes 14 to 17. $3.80

Blue Bird No. 67,271—Tuesday Only
Men's $1.00 Ties
Four-in-Hands, in popular narrow style. All the new colors. 70c

Blue Bird No. 67,272—Tuesday Only
Men's $1.19 Shirts
Good quality percale with neat stripes. Sizes 14 to 17. 80c

Blue Bird No. 67,273—Tuesday Only
Men's $2.65 Pajamas
Of good quality percale, in stripes and solid colors. All sizes. $1.40

Blue Bird No. 67,274—Tuesday Only
$19.50 Palm Beach Suits
Well tailored, high-grade Suits; gray, tan and blue; sizes 35 to 50. $15.40

Blue Bird No. 67,275—Tuesday Only
$8.40 Two-Pants Suits
Boys' well-made Summer Suits, in Summer stripes and mixtures. Sizes 8 to 17. $5.90

Blue Bird No. 67,276—Tuesday Only
$11.95 Two-Pants Suits
Boys' all-wool fade-proof blue serge Suits. Sizes 8 to 17 years. $8.90

Blue Bird No. 67,277—Tuesday Only
75c Chamois
Household Chamois, 17x23 inches in size, soft quality. 50c

Blue Bird No. 67,278—Tuesday Only
59c Bathing Caps
Full assortment, this season's styles and colors. 40c

Blue Bird No. 67,279—Tuesday Only
Men's $8.00 Shoes
High or low, tan or black, English or medium round toe Shoes. All sizes. $5.90

Blue Bird No. 67,280—Tuesday Only
Boys' $5.00 Shoes
Tan English Shoes in sizes from 1 to 6. $3.80

Blue Bird No. 67,281—Tuesday Only
$3.50 Fringe
Silk fringe, in navy and black. $2.60

Blue Bird No. 67,282—Tuesday Only
$2.50 Silverware
Sterling silver salt and pepper shakers, bonbon spoons, beef forks and cream ladles. $1.80

Blue Bird No. 67,283—Tuesday Only
$1.50 Salt and Pepper Shakers
Colonial shaped. Silver plated. $1.10

Blue Bird No. 67,284—Tuesday Only
98c Wash Pants
Boys' full cut, durable khaki Pants, in sizes 8 to 16. 70c

Blue Bird No. 67,285—Tuesday Only
Boy's 85c Overalls
Good weight blue denim. Sizes 6 to 16. 60c

Blue Bird No. 67,286—Tuesday Only
Men's $9.95 Trousers
Fine all-wool serges, worsteds and cheviots, for men and young men. $7.60

Blue Bird No. 67,287—Tuesday Only
$4.95 Gingham Dresses
New attractive Dresses, tiny checks and solid color combinations. 6 to 16 years. $3.80

Blue Bird No. 67,288—Tuesday Only
$5.95 Organdie Dresses
Beautiful Dresses, figured and plain materials, wanted colors. Sizes 6 to 16 years. $4.60

Blue Bird No. 67,289—Tuesday Only
$1.95 Middies
Hill's Jeans Middies, with all white and colored collars and good emblem. Sizes 6 to 16 years. $1.40

Blue Bird No. 67,290—Tuesday Only
$2.75 Sheets
Extra size Sheets, 90x108 inch size. $1.90

Blue Bird No. 67,291—Tuesday Only
95c H. & K. Combination
One pound coffee and can of tea, cinnamon, pepper and tapioca, all for 45c. 45c

Blue Bird No. 67,292—Tuesday Only
$3.95 Nurses' Uniforms
Regulation gingham Uniforms, with long sleeves and high neck. $2.80

Blue Bird No. 67,293—Tuesday Only
20c Moth Balls, Lb.
For protection of Winter clothes and furs from moths. 11c

$1.35 Curtains, Pair
450 pairs of Marquisette Curtains, finished with 1½-inch hem and neatly hemstitched. Average width and 2¼ yards long. Slight seconds. 85c
(Third Floor—Nugents.)

$2 & $2.50 Curtains, Pr.
325 pairs of Marquisette Curtains, neatly hemstitched and trimmed with Cluny lace edges. White, ivory and Arabian color. Slightly imperfect. $1.25
(Third Floor—Nugents.)

$1.25 Terry Cloth
Very unusual colorings in Terry cloth, suitable for any room in the home. Slightly imperfect. 64c
(Third Floor—Nugents.)

Nugents
The Store for ALL the People

Here's Good News of a Tuesday

DRESS SALE



That Will Set the Whole Town Talking When We Offer Regular $20, $25, $30 and $35 Dresses for

$12.50

It's the kind of a sale that St. Louis women have been watching and waiting for and it offers values that will amaze even value-versed St. Louis women.

There are organdies and dotted Swisses, with smart pockets, sashes, belts and ruffles. Nile, tomato, navy blue, pink, white, banana, gray, orchid, rose, light blue, white and many combinations. Sizes for women and misses from 16 to 42.

(Second Floor—Nugents.)



$2.95 to $3.95 House Dresses

A wonderful group of beautiful House Dresses, pretty enough to wear downtown, make up this special Tuesday offering. Very well made of good gingham check, trimmed with fancy white collar and cuffs, ruffling, fancy set-in fronts and crochet buttons. Finished at waistline with tie sashes, and shown in a varied selection of new shades and combinations. All sizes from 36 to 44. **$1.95**
(Fourth Floor—Nugents.)

No Phone Orders **BASEMENT** No Mail Orders

32-Inch Madras

Shirting Madras in white and colored grounds with neat colored shirting stripes; a wide range of colors to select from..... 28c

40-Inch Organdie
In a wide range of rich plain colors..... 50c

Printed Lawns
In white and colored grounds, with neat colored figures, stripes and dots. 27 inches wide..... 19c

50c Middy Cloth
In a wide range of rich plain colors, with a good linen finish for children's dresses and middies; 36 inches wide..... 28c

Dress Gingham
In rich color plaids, stripes and rich color checks and plain colors.. 18c

Dress Gingham
In colored plaids, stripes and plain colors. 32 inches wide..... 25c

Percale
In white and indigo grounds, with neat colored figures, stripes and colored dots. 36 inches wide..... 18c

36-Inch Plain Voiles
Voiles in a wide range of rich plain colors in a fine sheer quality..... 29c
(Bargain Basement—Nugents.)

$4.00 Sport Satins
40-inch White Sport Satin, in heavy soft mirror finish, plain weave. $2.67

$2.25 Crepe de Chines
40-inch White Crepe de Chine; a firm quality of splendid dress weight. $1.67

$3.00 Sport Satins
40-inch white washable Sport Satin in neat novelty weaves, brilliant mirror finish. $1.87

$5.00 Corsets
Front and back lace Corsets of white and pink coutil, with low and medium bust and long hips; some reinforced over abdomen. Stout figure models in a good size range. $2.67

$2.50 Corsets
Average figure model of white Summer net. Made with low bust, long hip, rustproof boning. Sizes 23 to 28. $1.47

49c Bandeau Brassieres
Hook-in-back style, of embossed batiste with tape shoulder straps and elastic section in back. Sizes 32 to 42. 29c
(Bargain Basement—Nugents.)

21c Longcloth
10,000 yards of 36-in. spring water bleached Longcloth, very soft finish. Tuesday only. Limit 20 yards to a customer. 12½c

50c Union Suits
Women's Cumfy Cut Cotton Union Suits, with built-up shoulder, open crotch and shell-trimmed knee. Sizes 36 to 38. 39c

50c Vests
Women's mercerized cotton Vests, in flesh and white. Regular shoulder and camisole top style. Sizes 36 and 38. 34c

$2.00 Spreads
74x88-inch crochet Spreads, in hemmed style. A very satisfactory wearing quality. $1.19

$3.00 Spreads
Double bed size heavy crochet Spread. Excellent weight, no filling. Good variety of patterns. $1.79

$3.50 Spreads
Very nice quality crochet Spreads, with scalloped edge on all sides; cut corners; very soft; exceptional value. $2.19
(Bargain Basement—Nugents.)

$3.50 to $5 Low Shoes

Including White Canvas, Black and Brown Low Shoes—In a Great Tuesday Sale at



$1.95

A wonderful lot of beautiful new Low Shoes, bought at wonderful price concessions and offered at just a fraction of their real worth. There are stylish Colonial Pumps, Opera Pumps, Theo Ties, Two-Eyelet Ties, regular lace Oxfords and white canvas Pumps and Oxfords with flexible turn and welted soles. Sizes from 3 to 8.
(Bargain Basement—Nugents.)

Quick Meal High-Oven Gas Ranges, All Set Up . . . $71.60



90c Window Screens—Extra well made; hardwood frames and fitted with best wire cloth; 24 inches high; fit all windows 23 to 33 inches wide (limit 5 to a customer); special, each..... 78c

$3.50 to $4.00 Screen Doors—Well braced, in all sizes..... $2.98

85c Window Screen Frames—Of solid oak; sizes 30x36; easy to put together..... 55c

$9.25 Lawn Mowers—with easy running, self-sharpening steel blades; special..... $7.35

$3.75 Sprinkling Hose—25 feet, heavy 4-ply, guaranteed grade; special..... $2.39

$10.00 Sprinkling Hose—50 feet; extra high grade; moulded quality; will not kink; special..... $7.50

$2.39 Hammock Chairs—Extra well made, adjustable to four positions, have arm rests and blue and white duck seats; special..... $1.75



$11.00 Lawn Swings—Full 4-passenger size; full bolted; special..... $8.95

$5.00 Hanging Porch Swings—Are very roomy and complete with chains and hooks; special..... $3.49

$4.75 Roll Chicken Wire—3 feet high, 1-inch small mesh; galvanized after weaving; 50 feet long..... $3.85



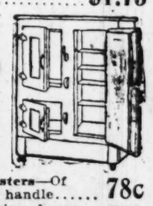
7c Crystal White Laundry Soap—Large bars (no phone orders filled) 10 bars..... 50c

$2.50 Clothes Baskets—Extra large size; of best grade willow; special..... $1.94

25c Clothes Props—8 feet long; of smooth lumber..... 16c

$2.25 Wash Boilers—Full No. 8 size, with heavy copper bottoms and strong side handles..... $1.73

$59.50 Refrigerators—"Belding Hall" Inerchil; heavy stone lined; 3-door side-icers; 75 pounds ice capacity; special..... $49.50



$1.50 Ice Cream Freezers—2-qt. size; freeze the most delicious cream in 5 minutes..... 98c

$2.00 Aluminum Kettles—Heavy quality, big, 6 quarts..... 98c

$1.25 Wall and Ceiling Dusters—Of washable wool with 6-foot handle..... 78c

95c Garbage Cans—Good size; heavy galvanized iron; fly-proof covers..... 59c



$1.50 O-Cedar Polishing Floor Mops—large triangle shape; special..... 93c

60c "Roy" Cedared Garment Bags—Moth, germ and dust-proof; large, 26½x55 inches. 48c

75c Paints—Ready mixed for use on floors, walls and woodwork; quart..... 58c

Sale Sweaters

$3.95 and $5.95 Qualities at.... **$2.95**



A splendid group of Tuxedo and slipover models of fine wool Shetland zephyr and saxony yarns, in flat, link and link and fancy knit effects. Pockets, tie sashes, shoestring sashes, button sashes, collars of brushed wool and self materials adorn them. All new shades. Sizes from 30 to 46.
(Bargain Basement—Nugents.)

$3.95 Waists—Special

A splendid group of white voile, batiste, mignonette, Georgette, striped and plain crepe de chines, with trimmings of lace, braid, beads, embroidery and applique work. Short, long and ¾-length sleeves—all sizes to choose from. $2.95
(Bargain Basement—Nugents.)

PROMPT TELEPHONE SERVICE—OLIVE 4500—CENTRAL 3900

PANTOMIME TO BE PRESENTED BY WASHINGTON U. STUDENTS

"The Grim Jester," Adapted From "Masque of the Red Death," Will Be Given This Week.

A pantomime, "The Grim Jester," adapted from Edgar Allan Poe's "The Masque of the Red Death," will be presented by students of the School of Fine Arts of Washington University tomorrow, Tuesday and Wednesday nights, at the school gardens, Lindell boulevard and Skinker road.

For a number of years the Art Students' Association has given two pageants, one in midwinter and the other at the term's end. The proceeds are used to maintain scholarships for students of unusual talent.

Everything that goes to make up the play is the work of students—building the stage, installing the lights, dyeing and stenciling the fabrics, designing and making the costumes, and modeling and coloring the stage accessories. The play is written or adapted and acted by students.

Loftis Bros. & Co.

DIAMONDS WATCHES ON CREDIT

What Are You Going to Give the June Bride or the June Graduate?

Have you thought of a handsome Pearl Necklace or Diamond Ring, Bar Pin, a dainty Wrist Watch, Bracelet, etc.? There is satisfaction in knowing that your gifts carry a guarantee from Loftis Bros. & Co., an old established house, which insures greatest values and distinctive beauty.

GIFTS By Which You Will Always Be Remembered

SPECIAL BARGAINS

Cameo Rings and Brooches
Jap Signet Rings
Signet and Emblem Rings
Wrist Watches and Bangle Bracelets
Mesh Bags and Vanity Cases
Cuff Links and Cigarette Cases
Pearl Beads and Birthstone Rings
Ruby Rings (reconstructed), for Ladies and Men

Credit at Cash Prices

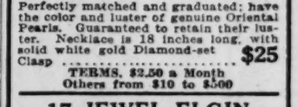


New Green 14-k Solid Gold; Diamond is set in White Gold. Special at **$50** $1.25 WEEK

"Governor" Diamond Ring
An artistic design in men's rings; 14-karat Solid Green Gold; carved and pierced. The beautiful Diamond is set in 14-karat Solid White Gold. **$100** $2.50 a Week

Also bargains in these and other rings at $75 to $500.

Regent Indestructible Pearl Necklace



Perfectly matched and graduated; have the color and luster of genuine Oriental Pearls. Guaranteed to retain their luster. Necklace is 18 inches long, with solid white gold Diamond-set Clasp..... **$25**

TERMS, $2.50 a Month
Others from $10 to $500

17 JEWEL ELGIN
12 Size, Thin Model



New White Gold Watch
Cushion Shape
Very Latest in Watch Styles

14-k white gold filled. Guaranteed to wear 25 years. Heavily engraved border on back and bezel, smooth Butler finished back. New style pendant with ball-bearing non-pull-out bow, new shape. Dial is silver finished to match case.

An ideal gift for the young man graduate.

$45.75 Terms: $1.00 A Week

Open Daily Till 6:00 P. M. Monday and Saturday Till 9:30.

Call or Write for Catalog No. 905. Phone Central 5052, Main 97, and salesman will call.

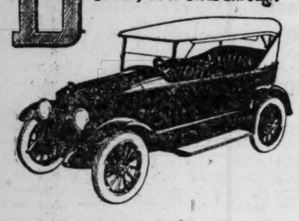
LOFTIS BROS & CO. ESTD. 1859

The Old Reliable Credit Jewelers.
Second Floor Carleton Bldg., 308 N. Sixth St., Near Olive, ST. LOUIS.

Ascension Choir Musical Program.
The choir of the Church of the Ascension, Goodfellow and Cates avenue, will give selections from Mendelssohn's oratorio, "Elijah," tonight. Robert U. Hyndman, boy soprano, will sing, "Hear Ye, Israel." The choirmaster is Ray Douglas.

DORT

Quality Goes Clear Through



But few times in the history of the motor car industry has there been the equal of the sensation aroused by the advent of the new Dort body.

It marks a far step forward in style and construction of automobile bodies in the moderate price field and has earned thousands of new admirers for the Dort.

PRICES

Touring Car	$1115
Roadster	1115
Fourseason Sedan	1835
Fourseason Coupe	1685

F. O. B. Flint
Wire Wheels and spare tires extra

Kardell Motor Car Co.
3145 Locust St. St. Louis

(501)
Dort Motor Car Company
Flint, Mich.

WANTED AGENTS AND A STATE DISTRIBUTOR!

A bearing fitting compound that has long been needed is now manufactured by us. There is a great demand by garage men and auto supply dealers. We desire agents; also a distributor for the State of Missouri. Write for proposition.

Southern Bearing Compound Co.
Little Rock, Ark.

ART MUSEUM OBTAINS ITALIAN BAS-RELIEF

Profile Portrait of Capilliata Colleoni, Who Lived in Fourteenth Century, on Display.

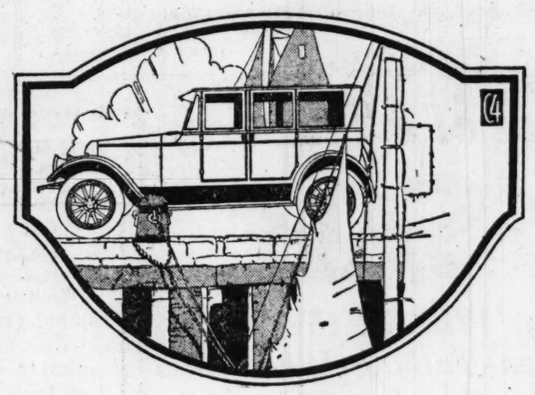
The sculpture collection of the City Art Museum was augmented recently by a fifteenth century Italian bas-relief in bronze. The relief is 2 feet 7 inches by 1 foot 7 inches and bears a profile portrait of a warrior wearing a crested helmet and a cuirass. It is modeled in a style typical of the early Italian Renaissance, exhibiting in its simple planes and graceful decorations, the influence of classic Roman art. An inscription, Capil. Col. C. F. Berg., identifies the subject as a portrait of Capilliata Colleoni, a fourteenth century Italian nobleman, lord of the stronghold of Brivio near Bergamo and a captain-general of the Roman church under Urban V.

Capilliata Colleoni is of especial interest as an ancestor of the renowned Venetian military leader, Bartolomeo Colleoni, whose famous equestrian statue at Venice is thought by many critics to be the most impressive statue of the type in existence. The relief portrait of the older Colleoni which the museum has acquired is said to have been originally designed as a decoration for the base of this famous statue of Bartolomeo Colleoni.

The Museum's bas-relief is ascribed to the well-known Venetian sculptor and bronze founder, Alessandro Leopardi, who completed in 1496 the casting of the above-mentioned equestrian statue of Bartolomeo Colleoni which had been modeled by the Florentine Verrocchio, who died before the work was finished. While the horse and figure of this magnificent group are now thought to have been designed entirely by Verrocchio, the graceful pedestal upon which they stand was undoubtedly the work of Leopardi alone. The theory has therefore been advanced that the bronze relief acquired by the Museum was intended by Leopardi to serve as a part of the decoration upon this pedestal, since it presents the apparently somewhat conventionalized likeness of one of the distinguished ancestors of Bartolomeo Colleoni.

Leopardi did not hesitate to sign, in large letters, the equestrian statue of Bartolomeo Colleoni, as though it were his own work, omitting all mention of the name of Verrocchio, the principal artist. The Museum possesses a full-sized plaster cast of this group, which may be seen in Sculpture Court.

A large collection of painting and sculpture by contemporary artists of Switzerland will be placed on exhibition at the Museum today. The collection arrived in St. Louis late last week. The portraits by Philip A. de Laszlo are still on view.



America's Most Comfortable Car

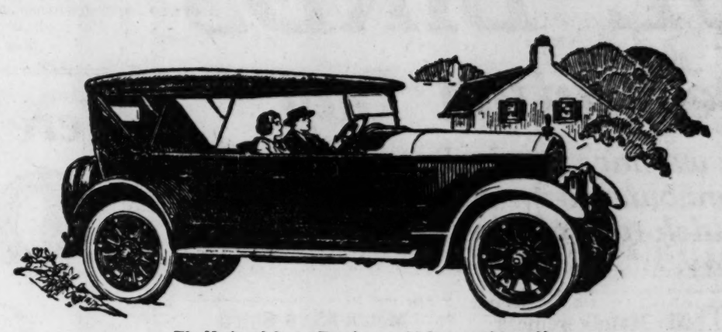
ON roads where others falter—slowly move along in second gear, perhaps—nine times in ten your Holmes rides through on high, with speed and *perfect comfort to all passengers.*

And so, to the experienced motorist who always has felt that some day such a full-sized air-cooled car would be, Holmes performance is a revelation. The wide and roomy body, the magnificent appointments, the longer wheel-base, the more powerful motor, the perfect cooling, the decisive mastery of road conditions—these are the things that reveal Holmes' true greatness.

And the secret of Holmes supremacy is founded primarily on a single part—the Aeroduct. For it is the Aeroduct—used exclusively on the Holmes Series 4—that for the first time permits the successful application of air-cooling economy and efficiency to a full-sized car.

HOLMES MOTORS, INC.,
3015 LOCUST
Bomont 962

The HOLMES
AMERICA'S · MOST · COMFORTABLE · CAR



The National Sextet Touring—a high powered, capable family car—comfort and speed for seven passengers, with the style and beauty necessary to dominate any parking place

In Justice to Yourself Investigate the National

Proved dependability, capable performance, unusual ease of riding and driving, remarkable economy and notable style, characterize the National Sextet.

Lasting mechanical excellence and speed limited only by your desire are coupled with a gratifying beauty of line and finish. Because of its distinguished ancestry you naturally expect more from the National than the usual and the ordinary. For the same reason you receive it.

Remember that this is not a small car—yet the average fuel consumption is 18 miles per gallon and the tire mileage 15,000.

Ask of the National what you will, judge it by any standard—and regardless of what you are willing to pay, you can not secure more motor car value.

Five beautifully built custom body styles, mounted on the standard National Sextet Chassis, from which to choose

SOUTHERN MOTOR CO.
H. P. FEDERSPIEL, *Pres.*
3005-07 Locust St., St. Louis, Mo.
Bomont 511. Central 118.

National
21ST SUCCESSFUL YEAR

30-DAY SALE



Quarter-Million Dollar Stock

American Akron Tires

Must Be Turned Into Cash

Every Tire and Tube First Quality — Full Factory Guarantee.

FABRICS
6000 Miles

CORDS
8000 Miles

American Akron Tires are of the highest quality—manufactured of the best materials—render great mileage, and sell for these low prices because we made a splendid purchase for cash. Take advantage of these remarkable values while your size remains.

SPECIAL—30x3½ RIB FABRIC $10.25

Price List of American Akron Tires and Tubes:

Size	FABRICS Rib or N.-S.	CORDS Rib or N.-S.	RED TUBES	Red Cord TUBES
30x3	$10.10		$1.75	
30x3½	11.85	$17.75	2.00	$3.20
32x3½	14.80	23.75	2.20	3.55
31x4	16.35		2.55	
32x4	19.65	31.60	2.70	4.20
33x4	20.60	32.55	2.75	4.35
34x4	21.20	33.30	2.85	4.55
32x4½	25.25	35.00	3.35	5.15
33x4½	26.90	36.40	3.50	5.35
34x4½	27.35	37.30	3.60	5.45
35x4½	28.60	38.35	3.70	5.75
36x4½	29.05	39.15	3.80	5.85
33x5		44.05	4.10	6.25
35x5	33.60	46.25	4.45	6.60
37x5	35.60	48.55	4.65	6.80
36x6		62.00		
40x8		114.00		

Phone Your Order
We will deliver. During this sale there will be a small charge for city delivery, due to the new, low Cash Prices. No charge store door service.

Adjustments Made on Current List.

Flynn-Guenther
3401-03 Olive Street
Lindell Cutoff
PHONES:
Lindell 5005. Central 5005.
Lindell 4000.

Mail Orders
Mail orders will be sent C. O. D. subject to examination and may be returned at our expense if not entirely satisfactory.

Adjustments Made on Current List.

From $1155 to $845

The new and powerful organization has again reduced prices $150 on all models. Thus, by a total reduction of $310 since last September, it gives to more buyers the benefit of the new goodness of the good Maxwell

Weber Implement & Auto Co.
1829 Locust St., St. Louis, Mo.

$845
F. O. B. DETROIT

The Good
MAXWELL

TIRE PRICES SLASHED
In Reputable Guaranteed Makes

Continuing One of the Most Important Tire Events of the Season

ALL NEW, CLEAN, FRESH STOCK—ALL STANDARD MAKES
Announcing a Special Sale. We are compelled to withhold some of the manufacturers' names on account of these slashed prices. A few of our rare bargains.



CUPPLES HANDMADE CORD AND FABRIC TIRES
Cupples Cords, 9000-Mile Cupples Fabrics, 7500-Mile
All carry the full factory guarantee. Look at the prices and order at once.

	Fabric	Cord		Fabric	Cord
30x3 Plain	$10.75		32x4½ Non-Skid	$32.40	$42.50
30x3 Non-Skid	$12.50	$14.35	33x4½ Non-Skid	$33.25	$43.50
30x3½ Non-Skid	$14.75	$16.75	34x4½ Non-Skid	$34.55	$44.75
32x3½ Non-Skid	$16.95	$18.75	35x4½ Non-Skid	$35.95	$46.00
31x4		$23.50	36x4½ Non-Skid	$36.00	
32x4 Non-Skid	$24.25	$37.50	33x5 Non-Skid	$53.00	
33x4 Non-Skid	$25.40	$38.75	35x5 Non-Skid	$55.80	
34x4 Non-Skid	$26.00	$39.75	37x5 Non-Skid	$58.50	

CUPPLES HANDMADE TIRES
Are strictly guaranteed 7500-mile base adjustment on Fabrics, 9000-mile adjustment base on Cords. Cupples Tires are strictly First Quality Tires and all carry the factory's full guarantee, and are in the original factory wrappings. All new, clean, fresh stock.



30x3½ Perfection N. S. 8000-mile factory guarantee with the P. trend; while they last **$12.45**

30x3½ Cords; N. S.; guaranteed by us on 8000-mile base **$13.45**

30x3 Rib. 6000-mile factory guarantee, $8.45
30x3½ N. S., 6000-mile factory guar. $9.50
Special Price to Dealers in Lots of Six or More

Miller N. S. 6000-Mile Factory Guarantee
32x4 ..... $21.00 | 33x4 ..... $22.95

KOKOMO NON-SKID TIRES
Strictly guaranteed by us on 6000-mile base; all strictly firsts and all in the original factory wrappers. Made by the Kokomo Rubber Co.

30x3	Ribbed or Non-Skid Tread	$9.80
30x3½	Non-Skid Tread	$10.50
32x3½	Non-Skid Tread	$12.50
32x4	Non-Skid Tread	$18.00
33x4	Non-Skid Tread	$18.50
34x4	Non-Skid Tread	$19.00

TIRE SPECIALS

30x3½	Non-Skid	$8.50
31x4	Non-Skid	$10.00
32x4	Non-Skid	$13.25
32x4	Non-Skid	$11.50
34x4	Non-Skid	$11.50
34x4½	Non-Skid	$12.50

The above Tire specials are sold without the usual guarantee.

28x3 Goodyear all-weather tread, N.-S.; Goodrich N.-S., safety trend; all firsts, in original wrappers, carry the full factory guarantees; while they last $11.45
28x3 Inner Tubes $1.50

33x4 Republic, N.-S., factory guarantee $20.00
31x3½ Goodrich, N.-S., guaranteed 6000 miles; oversize for 30x3½ rim $15.45

Get Our Reduced Prices on Michelin and Goodrich Tires and Tubes
OTHER SIZES AND MAKES TOO NUMEROUS TO MENTION
WE HANDLE 30 STANDARD MAKES
All mail orders must be accompanied by bank draft or money order to save delay in the shipping.

UNIVERSAL TIRE CO. (Inc.) 2830 Locust St.
WHOLESALE AND RETAIL

Tubes Vulcanized Free
Free City Delivery
Mail and Phone Orders Filled
Bomont 531
Open Evenings
All Day Sunday

The POST-DISPATCH is the only St. Louis evening newspaper giving Associated Press news service.

Real Estate "For Sale" Signs Taboo.

GALESBURG, Ill., May 28. — The sign "For Sale" is taboo in Galesburg. The Galesburg Real Estate Board has ruled that its display on houses has a tendensy to cheapen the property, overcoming all the good it does as an advertisement.

TELL-TALE
TRADE PISTON RINGS MARK

When you need new Piston Rings, it is important that they be of the right over-size. We will be glad to fit proper over-size rings to your worn cylinders. Have your Repair Man phone us. This service insures you the highest satisfaction. No extra charge.

St. Louis Piston Ring Corp.
1807 S. 2d St. Sid. 2870. Cen. 6046

Results TELL the TALE

Stop That Squeak
SPRING LUBRICANT
KANT-RUST
QUICK AND EASY
Takes Rust Out, Puts Graphite In
Loosens Rusty Bolts and Nuts
J. L. WIEMEYER
1421 Locust St. Olive 1360

C, OF C, LENDS HEADQUARTERS FOR CAMP PIKE APPLICANTS

Young Men Wishing to Take Military Training Course Will Be Assisted.

Headquarters have been established in the Chamber of Commerce, 511 Locust street, by the Citizens' Military Training Camp Association to assist young men who desire to attend the training camp to be conducted by the Government in August at Camp Pike, Ark. Application blanks may be obtained from the committee.

Young men more than 16 years old are eligible for the camp. The Missouri quota will be 400. Applicants will be examined by the Marine Corps free, and all expenses of successful applicants will be paid by the Government. No educational qualifications are prescribed, but applicants must file certificates of good character signed by school teacher, clergyman or rabbi. There must also be filed a physician's certificate on the physical condition of the applicant.

W. Frank Carter is honorary chairman of the committee and Col. Albert T. Perkins, active chairman. The other members are Maj. Ira E. Wright, Mayor Kiel, James W. Byrnes, Col. Robert Burkham, Maj. Horace S. Rumsey, Mrs. Frank V. Hammar and Maj. William A. Bedell.

Special Courses for Law Graduates.

Three special courses for graduate students will be introduced in Washington University School of Law the coming year, on the suggestion of Judge Richard L. Goode, dean, approved by Chancellor Hall. The courses will be Roman law, the law of special assessments and income tax law. Prof. E. B. Conant will have charge of the course of Roman law, the others being directed by lawyers not identified with the faculty. Albert B. Chandler will lecture on the law of special assessments, and Ralph R. Neuhoff income tax law.

25 to 40% OFF Used Car Sale

Easy Terms. Plenty of Cars—All Makes. We can show you one that will please you and at a price that will astonish **anyone.** ACT TODAY.

Weber Motor Car Company

1817 Locust Street

JORDAN

Price Leadership

Thousands of people have been waiting for the day when Jordan price leadership would be added to that leadership in style, light-weight, economy, power, comfort and service which has always characterized the Jordan.

This is their opportunity. Prices reduced $600 to $900.

24.1 miles per gallon—Jordan's country-wide economy run average

Compare all motor car prices as of these dates—

September 1920 Former Jordan Prices	*May 1921* Jordan Prices Today
$2850—5-Pass. Silhouette	$2250—5-Pass. Silhouette
$2850—Playboy	$2250—Playboy
$3950—Brougham	$3300—Brougham
$3950—5-Pass. Sedan	$3300—5-Pass. Sedan
$3075—7-Pass. Silhouette	$2475—7-Pass. Silhouette
$4200—Custom Landaulet	$3300—Custom Landaulet
$4200—7-Pass. Sedan	$3700—7-Pass. Sedan

All Prices F. O. B. Cleveland

JORDAN MOTOR CAR COMPANY, INC., *Cleveland, Ohio*
SAINT LOUIS MOTOR CAR CO., LOCUST & 28TH ST., ST. LOUIS, MO.
JOHN BOE, President.

Attention, Auto Owners!

The crowds in our store in the past week prove to tire buyers that our prices and quality are strictly high-grade tires and tubes. Out-of-town mail orders was so heavy that our shipping department worked every night filling the orders. Out-of-town buyers should send us their orders immediately while our stock is complete.

Compare the New Prices on "Cupples" Tires

—with the prices of any other high-grade Tire manufactured, and we know you will realize why we have sold thousands and thousands of Cupples Handmade Cords and Fabric Tires—and we have gained thousands and thousands of satisfied customers.

The "Cupples" Tires now in use are the best recommendations we can give you. These Tires are giving much satisfactory service. Cupples Cords and Fabric Tires are so made that all users will be satisfied.

Now, compare the price of other makes and you will see at once that "Cupples" 9000-mile Cords and "Cupples" 7500-mile Fabric Tires are the best on the market. Look at the prices. These Cupples Cords and Fabric Tires are all fresh, new, clean stock.

CUPPLES CORD TIRES Adjusted on 9000 Miles | **CUPPLES FABRIC TIRES Adjusted on 7500 Miles**

Cupples Handmade CORD and FABRIC TIRES All Carry the Full Factory Guarantee



CUPPLES FABRIC

30x3 Plain	$10.75
30x3 Non-Skid	$12.50
30x3½ Non-Skid	$14.75
32x3½ Non-Skid	$16.95
32x4 Non-Skid	$24.25
33x4 Non-Skid	$25.40
34x4 Non-Skid	$26.00
32x4½ Non-Skid	$32.40
33x4½ Non-Skid	$33.25
34x4½ Non-Skid	$34.55
35x4½ Non-Skid	$35.95
36x4½ Non-Skid	$36.00

CUPPLES Handmade Fabric Tires

Are strictly guaranteed 7500-mile base adjustment. Cupples Tires are strictly First Quality and all carry the factory's full guarantee, and are in the original factory wrappings. All new, clean, fresh stock.

CUPPLES CORDS

30x3 Ribbed Tread	$14.35
30x3½ Non-Skid	$16.75
32x3½ Non-Skid	$18.75
31x4 Non-Skid	$23.50
32x4 Non-Skid	$37.50
33x4 Non-Skid	$38.75
34x4 Non-Skid	$39.75
32x4½ Non-Skid	$42.50
33x4½ Non-Skid	$43.50
34x4½ Non-Skid	$44.75
35x4½ Non-Skid	$46.00
33x5 Non-Skid	$53.00
35x5 Non-Skid	$55.80
37x5 Non-Skid	$58.50

CUPPLES CORDS

Are strictly guaranteed 9000-mile base adjustment. These Tires are strictly First Quality and all carry the factory's full guarantee, and are in the original factory wrappings. New, clean, fresh stock.





10 Good Reasons
Why You Should Use Cupples Tires

1—Cupples Tires "won't separate."
2—Cupples Tires "won't sand blister."
3—Cupples Users must be satisfied.
4—Cupples Cord and Fabric Tires must deliver the mileage.
5—Cupples Tires are made in St. Louis.
6—Cupples Tires are made of the best materials.
7—Cupples Tires are made by St. Louis men.
8—Cupples Tires are backed by one of the largest and oldest firms in St. Louis.
9—Cupples Tires are strictly handmade.
10—Cupples handmade Cords are guaranteed 9000 miles; handmade Fabric guaranteed 7500 miles.

We Are Factory Distributors for Cupples Tires

Try one Cupples Cord or Fabric Tire and you will use no other. Get our special prices on Cord and Fabric Cupples Tires.

We Handle 30 Different High-Grade Makes

Miller Non-Skid Tires
6,000-MILE FACTORY GUARANTEE.

32x4 Non-Skid	$21.00
33x4 Non-Skid	$22.05

Absolutely Factory Firsts.

GOODRICH Safety Tread TIRES

We also have on sale a limited number of Goodrich Safety Tread Tires, branded N. F. C., that carry the factory 5000-mile guarantee.

30x3	Goodrich Safety Tread	$10.50
30x3½	Goodrich Safety Tread	$12.75
32x4	Goodrich Safety Tread	$21.00
33x4	Goodrich Safety Tread	$21.60
34x4	Goodrich Safety Tread	$22.50
33x4½	Goodrich Plain	$20.00
36x4½	Goodrich Safety Tread	$32.50
37x5	Goodrich Safety Tread	$35.00

Michelin Non-Skid Tires

All Strictly First Quality, in the Original Factory Wrappings and All Carry the Full Factory Guarantee, also ours. Look at the Slashed Prices. Order at once.

30x3	Non-Skid	$11.95
30x3½	Non-Skid	$14.75
32x4	Non-Skid	$25.00
33x4	Non-Skid	$25.00
34x4	Non-Skid	$20.00

Special Sale on
MICHELIN CORDS
All First Quality
33x4 Michelin Non-Skid Cords, 34x4 Michelin Non-Skid Cords } **$38.50**

SAVE ON AUTO CASINGS

"A miscellaneous lot of first quality Tires which we are selling without the usual adjustment guarantee, because of the extremely low prices.

31x4	Batavia Non-Skid	$15.00
33x4	Batavia, Non-Skid	$19.00
34x4½	Batavia, Non-Skid	$20.00
37x5	Batavia, Non-Skid	$20.00

Kokomo Non-Skid Tires

Strictly guaranteed by us on 6000-mile base; all strictly firsts and all in the original factory wrappers. Made by the Kokomo Rubber Co. of Kokomo, Ind. Every auto owner knows the good quality of the Kokomo Tires.

LOOK AT THE PRICES AND SEND US YOUR ORDERS

30x3½	Non-Skid Tread	$10.50
32x4	Non-Skid Tread	$18.00
33x4	Non-Skid Tread	$18.50
34x4	Non-Skid Tread	$19.00

DO NOT OVERLOOK THESE PRICES

This sale of Kokomo Tires is the best buy of the season. ORDER ONE OR MORE TODAY. Special Prices to Dealers.

TIRE SPECIALS

33x4 Fisk Non-Skid, second	$17.00
33x4 Portage Plain, second	$12.75
33x4 Portage Non-Skid, second	$17.50

TIRE SPECIALS No. 2

32x4 Non-Skid, 33x4 Non-Skid, 34x4 Non-Skid } **$13.25**

The above Tire specials No. 2 are sold without the usual guarantee.

Red Guaranteed Inner Tubes

All Strictly Guaranteed First Quality

30x3 ..... $1.50 — 31x4, 32x4, 33x4, 34x4 } **$2.25**
30x3½, 32x3½ } **$1.75**

All Other Sizes at Low Prices
Special Prices to Dealers

Dealers, Write Us for Special Prices

We have no branch stores in St. Louis. Send your orders to us—"We Are Reliable." After looking over the great bargains let us have your order at once. Call, phone or send your orders today. Tomorrow your size may be gone.

Mail and Phone Orders Promptly Filled

Check, bank draft or money order must be sent with all out-of-town orders to save delay in shipping. Do not overlook this money-saving sale. We can save you money on 30 different makes of tires.

PRICES NET, NO WAR TAX

RELIABLE AUTO TIRE CO.

3117-3119 Locust Street

Bomont 1180—Central 151

We deliver to all parts of the city free of charge. Open evenings and all day Sunday.

Tires Mounted and Delivered Free. Inner Tubes Repaired Free.

Open All Day Monday—"Decoration Day"

Two Benefit Song Recitals.

Two song recitals for the benefit of Bethesda Home will be given on June 6 at the Wednesday Club Auditorium, and on June 10 at Hotel Statler. At the first a scene from "Samson and Delilah" will be sung. Those taking part in the two programs will be Emma Gesner Hart, John A. Rohan, Alma Wibbing, Doris Kesner, Hedwig Meyer, Gladys Bamberger, Mrs. Clarence Robbins, Gertrude Bruckner, Phoebe Schaeper, Ann Christi, Theola Bernhardt, Minnie Griebel, Julia Wessels, Lily Wollmerhauser, Stella Josse, Eugenia Johnston, Dorothy Rapp and Alfrieda Goldman.

ELKS' MYSTIC HOUR TO BE OBSERVED MONDAY

Services Will Be Held in Bellefontaine, Attended by Members and Lodge Guests.

The annual mystic hour of St. Louis Lodge No. 19, Benevolent and Protective Order of Elks, will be observed at Elks' Rest, in Bellefontaine Cemetery, tomorrow night. The members and guests of the lodge will assemble at 10 o'clock at the upper Florissant avenue gate of the cemetery and will be escorted to the burial plot by the Elks' Band and the Elks' troop of Boy Scouts.

The cemetery gate will be open from 10 to 10:15 p. m. only, it is announced, to admit those who wish to attend the exercises.

Observance of the mystic hour originated with the St. Louis lodge, at the suggestion of Jules Bertero, secretary, and was begun in 1917. Because of the attention which this observance has attracted in other parts of the country, it is expected that a number of leading Elks, from distant lodges, will attend tomorrow night's observance.

Among these expected guests are William M. Abbott of San Francisco, grand exalted ruler; former Gov. Tener of Pennsylvania, Fred Harper of Lynchburg, Va., Edward Rightor of New Orleans, James R. Nicholson of Boston, Robert W. Brown of Louisville, Joseph T. Fanning of Indianapolis, Bruce Campbell of East St. Louis, John P. Sullivan of New Orleans, William W. Mountain of Flint, Mich.; Judge John C. Karel of Milwaukee, the Rev. Dr. John Dysart, grand chaplain, and Fred C. Robinson of Dubuque, Ia., grand secretary.

The program at Elks' Rest will include reading of Bryant's "Thanatopsis," the singing of lodge odes, invocation by the grand chaplain, songs by the Elks' quartet, a memorial address by Grand Exalted Ruler Abbot and the "11 o'clock toast" by Ernest F. Oakley Jr.

Twenty-four members of the St. Louis Lodge are buried in Elks' Rest.

PRICES REDUCED

$195 to $270 on

Scripps-Booth

Touring Car . Was $1545—Now $1295
Roadster . . . Was $1545—Now $1275
Sedan . . . . . Was $2295—Now $2100
Coupe . . . . . Was $2215—Now $1950

F. O. B. Factory

Velie Automobile Co.
of St. Louis
H. L. SCHNURE, President
2938 Olive Street
Bomont 291

TODAY
TOMORROW
and for the Balance of This Week
We Are
Determined to Undersell
Any Other Dealer in St. Louis on
USED CARS

And every car is marked accordingly. Seventy cars to pick from. We are following Pres. Harding's advice and

TAKING OUR LOSS NOW

Our Selling Plan Cannot Be Equaled

24 Hour Free Trial
Your money back if you want it.
There are no strings to this proposition.

ON TERMS
You can practically name your own terms. Tell us how you want to pay.

SOUTHERN MOTOR CO.
Distributor—National and Grant Cars
USED CAR DEPT. Olive 7590 13th and LOCUST
OPEN SUNDAY— MEMORIAL DAY—EVERY EVENING.

AUTHORIZED Buick SERVICE Emblem of Satisfaction

BUICK

AUTHORIZED Buick SERVICE Emblem of Satisfaction

Present lines of new Buick six-cylinder models will be carried thru the 1922 season.

Beginning June 1st the new series and prices will be as follows, f. o. b. factories, Flint, Michigan.

	Old Prices	New Prices
Model 22-44 Three Passenger Roadster,	$1795	$1495
Model 22-45 Five Passenger Touring, -	$1795	$1525
Model 22-46 Three Passenger Coupe,	$2585	$2135
Model 22-47 Five Passenger Sedan, - -	$2895	$2435
Model 22-48 Four Passenger Coupe, - -	$2985	$2325
Model 22-49 Seven Passenger Touring -	$2065	$1735
Model 22-50 Seven Passenger Sedan, -	$3295	$2635

BUICK MOTOR COMPANY, FLINT. MICH.
Pioneer Builders of Valve-in-Head Motor Cars
Branches in all Principal Cities—Dealers Everywhere

WHEN BETTER AUTOMOBILES ARE BUILT, BUICK WILL BUILD THEM

DEPENDABILITY FIRST—THEN THE PURCHASE PRICE

Dodge Brothers have never solicited the patronage of the American people on a basis of price.

They have chosen rather to build their car so well that its intrinsic worth would be unquestioned.

Dodge Brothers will continue to build their car so well, that it will always be dependable and the purchase price will be as nearly as possible the last expenditure.

TATE MOTOR CO., Inc.
3107-11 LOCUST ST.
BOMONT 1241 CENTRAL 7615

V-PLEX PISTON RINGS



—prevent waste
—stop gas leakage
—fill the groove
—hold compression
—prevent oil trouble
—prevent fouled plugs
—add life to the motor

HORRAS PISTON RING CO.
4335 WARNE Colfax 2517

During 1920, the POST-DISPATCH printed 110,460 FEMALE HELP "Wants"—17,424 more than the THREE other St. Louis newspapers COMBINED.

AUTO NEWS and GOSSIP

To Hold Picnic.

The McNeice-Hill Motor Co. will hold its first annual picnic on Decoration day on the Meramec River between Valley Park and Fenton. The entire staff of their employes and many of the friends have been invited.

TRANS-LEVER SPRINGS
Make a Ford ride like a high priced car



8 leaf.....$35.00
9 leaf.....37.50

No Rebound—No Road Shocks
FREE DEMONSTRATION
PHONE OLIVE 1360
DEALERS WANTED
J. L. WIEMEYER
1421 Locust St. St. Louis

WEBER IMP. & AUTO CO. TAKE LEXINGTON LINE

On June 1, the Weber Implement & Automobile Co. will take over the distribution of the Lexington Minute Man Six throughout the territory tributary to St. Louis. The car in the past has been represented by the Superior Motor Car Co., which is retiring from the automobile business.

The addition of the Lexington to the other Weber lines, the Maxwell, Hupmobile and Chalmers, will give that company a complete range of price from $845 to $4250. The standard open touring models of the Lexington range from $2285 to $2985.

The Lexington gained a great deal of prominence last year when two of the cars, equipped with the new Anstead engine, won first and second places in the Pike's Peak Hill climb classic. The manufacturers have featured the new power plant which is of the six-cylinder overhead valve type with a number of special devices developed by the Lexington engineers. A shipment of the complete line of body styles is en route.

JOINS FRANKLIN SALES ORGANIZATION

Two men well known in St. Louis motor car circles have joined the sales force of the Franklin Motor Car Co. T. H. Byrne, recently connected with the selling organization of several high-priced motor cars has become sales manager.

Fred W. Wolffe, who prior to 1920 was manager of the Franklin Automobile Co., has also joined the sales force of the present Franklin organization. As Franklin distributor, he won on three occasions the reliability tour of the Automomobile Club. For the past year he has not been in St. Louis.

BRISCOE TO ADD SPECIAL EQUIPMENT

Announcement was made last week by the Briscoe Motor Co. that there would be no price change at the present time, but that in place of a price adjustment a number of accessories and special equipment would be placed upon all models as standard equipment.

All cars will be furnished with bumpers, front and rear; wind deflectors will be placed on the windshield and mats on the running board. All models will also be equipped with motometers and the open cars will have gypsy curtains at no additional cost. According to advice from the factory, this additional equipment is equivalent to a marked reduction in the price.



MYAR PERFECT-FITTING SEAT COVERS
Tailored to Your Car
ALSO STOCK SIZES

We have the greatest array of stocked fabrics in the city and you will find exclusive patterns in our salesroom that cannot be obtained elsewhere. Our prices are exceptionally reasonable.

HEADQUARTERS FOR
SEAT COVERS
TIRE COVERS SUN SHADES

"AT THE SIGN OF THE CLOCK"
MYAR MANUFACTURING CO.
3026-3028 LOCUST STREET
"IN THE HEART OF AUTO ROW"

QUALITY NEWELL SAINT LOUIS

Price vs. Value—

NOWHERE can greater value be secured at the price than in our reconditioned cars.

Possibly among your friends you have two who own the same model car. One may be in fine condition—the other in very poor condition. In your mind there is no question but that one is worth more than the other.

Newell Reconditioned Cars are sold on a value basis.

$150 to $2000

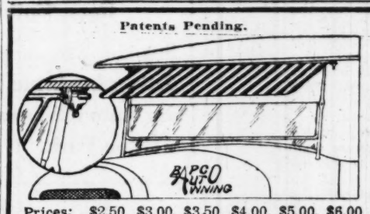
A CASH PAYMENT AND THE BALANCE IN TEN MONTHS BUYS ANY CAR IN STOCK

We Are Open Today

Select your car today and enjoy it Decoration Day

Reconditioned Car Dept.
Newell Motor Car Co.
Olive at Twenty-Third
And N. E. Cor. Locust and Jefferson

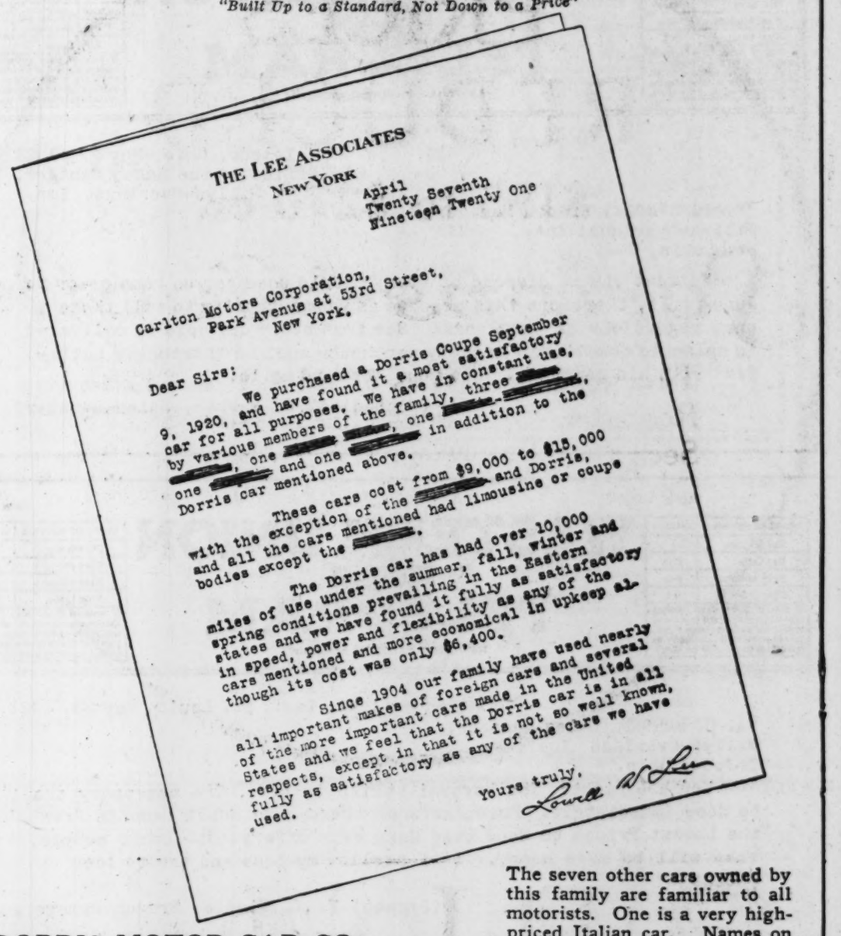
Patents Pending.



GEO. BAPTISTE WILL SHADE YOU
With his new Auto Vizor, made in stripes and imitation leather. Send your car to have one applied.
Protection from Sun and Rain
Country Orders Shipped Promptly
Prices: $2.50, $3.00, $3.50, $4.00, $5.00, $6.00
Baptiste Tent & Awning Co.
612 N. THIRD ST.

What New York Thinks of The Dorris

"Built Up to a Standard, Not Down to a Price"



THE LEE ASSOCIATES
NEW YORK
April Twenty Seventh Nineteen Twenty One

Carlton Motors Corporation,
Park Avenue at 53rd Street,
New York.

Dear Sirs:

We purchased a Dorris Coupe September 9, 1920, and have found it a most satisfactory car for all purposes. We have in constant use, by various members of the family, three [redacted], one [redacted], one [redacted], one [redacted] and one [redacted] in addition to the Dorris car mentioned above.

These cars cost from $9,000 to $15,000 with the exception of the [redacted] and Dorris, and all the cars mentioned had limousine or coupe bodies except the [redacted].

The Dorris car has had over 10,000 miles of use under the summer, fall, winter and spring conditions prevailing in the Eastern states and we have found it fully as satisfactory in speed, power and flexibility as any of the cars mentioned and more economical in upkeep although its cost was only $6,400.

Since 1904 our family have used nearly all important makes of foreign cars and several of the more important cars made in the United States and we feel that the Dorris car is in all respects, except in that it is not so well known, fully as satisfactory as any of the cars we have used.

Yours truly,
Lowell & Lee

The seven other cars owned by this family are familiar to all motorists. One is a very high-priced Italian car. Names on request.

DORRIS MOTOR CAR CO.
ST. LOUIS

E-250

FISK TIRES

Tire Mileage at the Lowest Cost in History

SIZE and TYPE	NON-SKID New Prices	RED-TOP New Prices	RIBBED CORD New Prices	NON-SKID CORD New Prices	GRAY TUBES New Prices
30 x 3 Clincher	$12.85	$17.00	—	—	$2.15
30 x 3½ Clincher	15.00	22.00	$25.00	$27.50	2.55
32 x 3½ S. S.	21.00	26.00	32.90	36.40	2.90
32 x 4 S. S.	26.90	34.40	41.85	46.30	3.55
34 x 4½ S. S.	38.35	—	49.65	54.90	4.75
35 x 5 S. S.	47.05	—	61.90	68.45	5.85

Plus war tax. Other sizes reduced in proportion

These Prices Apply to Our Regular and Complete Line

Price unsupported by value never is an advantage to any but the man who sells to make a quick "clean-up" and quit.

A reputable, unexcelled mileage tire made by a company that can and will deliver all and more than you pay for is the only one you can afford to buy.

Sold only by Dealers

A New Low Price on a Known and Honest Product

We Do Not Sell or Handle Country-Driven Cars
CITY-DRIVEN CARS EXCLUSIVELY

HUDSON SUPER SIX — ESSEX MOTOR CARS

HUDSON AND ESSEX *Rebuilt* CARS *Guaranteed*

Beginning Sunday we will open our new Used Car Salesroom and for ten days we will show and feature wonderful values in rebuilt Hudson and Essex cars, that have gone through our own shops with one thought in mind—bring them back to their original factory condition.

A rebuilt Hudson or Essex car at the price we ask is a far better buy than any new car selling at or near the same price.

Our entire stock of Hudson and Essex cars have been mechanically rebuilt, repainted, new tops furnished and new tires installed where needed.

Every Hudson and Essex offered at this special showing is a car that has been traded on new models.

We are also showing a complete line of other standard makes that have been gone over thoroughly, repainted, new tops, and tires added where necessary, all offered at real bargain prices.

All Rebuilt Hudsons and Essex Bear Our New Car Guarantee
Other Standard Makes Carry Thirty-Day Guarantee

THE INTEGRITY OF OUR NAME IS BEHIND EVERY CAR WE SELL

Convenient Terms

HUDSON-FRAMPTON MOTOR CAR CO.

Rebuilt Car Department
Locust at Leonard
Bomont 3100

Open Sunday Until 2:00 P. M.
Decoration Day Until 2:00 P. M.
Week Days, Open Until 9:30 Evenings

Used Car Department
3311 Locust St.
Central 7430

"The Boss Has Spoken"

Form 1201

WESTERN UNION TELEGRAM

NEWCOMB CARLTON, PRESIDENT

CLASS OF SERVICE	SYMBOL
Day Message	
Day Letter	Blue
Night Message	Nite
Night Letter	N L

If none of these three symbols appears after the check (number of words) this is a day message. Otherwise its character is indicated by the symbol appearing after the check.

Toledo, Ohio, May 27, 1921
Office of the Sales Manager,
Willys-Overland, Inc.

"F. T. WINDLE, Branch Manager,
Willys-Overland, Inc.,
St. Louis, Mo.

We want you to dispose of every single used car on hand prior to June first, therefore this message is your authority to sell these cars regardless of your cost. See that every car sold is delivered in splendid condition for every purchaser must be thoroughly satisfied with his bargain. Take your loss and smile.

(Signed) A. C. Barber, Sales Manager"

Form 1201

WESTERN UNION TELEGRAM

NEWCOMB CARLTON, PRESIDENT

CLASS OF SERVICE	SYMBOL
Day Message	
Day Letter	Blue
Night Message	Nite
Night Letter	N L

If none of these three symbols appears after the check (number of words) this is a day message. Otherwise its character is indicated by the symbol appearing after the check.

Willys-Overland, Inc., St. Louis, May 28, 1921

"A. C. BARBER, Sales Manager,
Willys-Overland, Inc.,
Toledo, Ohio.

You are right: The buyers' strike is off. The necessary shall be done immediately. Purchasers of these cars shall benefit from the Lowest Prices on Good Used Cars ever offered St. Louis people, they will be made happy. I'll swallow my loss and try to look pleasant"

(Signed) F. T. Windle, Branch Manager.

The assortment of various makes and models is still good. We have the Car you want, one-third down, twelve months to pay balance. Buy from a reliable house—forty-eight hours to decide if your Car is a bargain. If not, your money back cheerfully.

Here's Another "Whiz Bang"

Light Overland 1921 Export Special, $660.00, St. Louis. But a few left—will have no more. These Cars part of a lot made for Europe—Europe is busted. Slightly weather worn from remaining on docks, right-hand drive, magneto equipped—special battery—heavy wiring. New Car guarantee applies. Your chance to buy a quality Car for less than manufacturer's cost.

Come to Our Store—Look 'Em Over

Open Decoration Day and Evenings

Willys-Overland, Inc.

(FACTORY BRANCH)
Bomont 78—Central 4119

Locust at 23d

DEALERS CONFER ON TAX WITH SENATORS

Appeal for Readjustment of Tax Burden—Frampton Represents St. Louis.

On last Monday a committee of 10 large automobile distributers from different sections of the United States appeared before the Finance Committee of the Senate for a conference over the tax situation as applied to automobiles and trucks and the motor car industry. R. C. Frampton, of the Hudson-Frampton Motor Car Co., and president of the St. Louis Automobile Dealers' and Manufacturers' Association, represented St. Louis on the committee.

"We endeavored to impress upon Senator Boies Penrose, who is chairman of the Finance Committee, and the other committeemen, that the automobile industry was entirely willing to shoulder its just share of any taxes which it might be necessary to impose," said Frampton yesterday, in discussing the conference. "We emphasized, however, that the war was over, and that we felt that any new tax policy should be equally distributed over all industries, and that no one line of business should bear more than its share.

Represented Industry.

"We went before the committee as representing 35,000 automobile dealers, 33,000 garage men and 45,000 repair men, a total of 113,000 business institutions. We pointed out the fact that each of the 9,000,000 automobiles and trucks now in use serve approximately four people, and any burden placed upon the automobile indirectly affected over one-third of the population of the country.

"As an example of the absolute utility of the motor car, we cited statistics which showed that the automobile, during 1920, carried four times as many passengers as the railroads and street cars, and that trucks hauled half the tonnage hauled by all of the railroad lines combined. Of the 9,000,000 head of livestock shipped in 1920 over half were transported by truck.

Recommended Sales Tax.

"Our committee discouraged the idea of a Federal license system, and asked for the repeal of the excess profits tax, and a modification of the higher brackets of the income tax. In place of these we recommended the establishment of a general sales tax.

"It is, of course, impossible to say at this time what was accomplished by the meeting, but we received an extremely courteous hearing from the Senators, and feel that we were successful in impressing upon them the important part which the automobile and the motor car industry is playing today in the business world."

EXPERTS TO LECTURE ON MOTOR CAR UNITS

Three lectures, covering three important units in motor car building, clutches, axles and motors, will be delivered to the employes of local automobile dealers and manufacturers, Tuesday night, at the Chamber of Commerce auditorium, 511 Locust street. The lectures are given under the auspices of the St. Louis Automobile Manufacturers and Dealers' Association and the National Automobile Dealers' Association. Clutches and their repair and adjustment will be discussed for 30 minutes by C. H. Athlene, expert from the Borg & Beck factory; axles will be explained by H. T. Retert of the Timken Axle Co., and motors will be the subject of Paul Lund, expert from the Continental motor factory.

All mechanics, service men and salesmen are invited. No tickets or identification will be required. The lectures wil begin promptly at 8 p. m. Tuesday, at the hall on the eighth floor at 511 Locust street.

Holds Close Sale Contest.

The Velie Automobile Co. is holding a very spirited sales contest, the winner of which will be given a trip to the Indianapolis Decoration Day races. Four members of the sales organization, E. J. Brandt, G. H. Hine, Bob Holcomb and J. E. Johnson, are practically tied for first place, and it will be probably train time before the winner is definitely decided.

Announcing

The Premocar "Magic Six"

$1295

f. o. b. BIRMINGHAM

IT is with pardonable pride we announce that we have secured the Premocar "Magic Six" for distribution in this territory.

The Premocar is the greatest value on the automobile market as can be seen from the standard units used in its construction.

There are the six cylinder Falls valve-in-head motor, Timken axles, Borg and Beck clutch, Wagner starting and lighting, Spicer universal joints, Connecticut ignition, Stromberg carburetor—all high-grade units the quality of which is recognized wherever automobiles are known.

In appearance, The Premocar has graceful lines—a streamline effect. It has a wheel base of 117 inches and is mounted on a 7-inch frame. The seat cushions are deep, with high backs, and an exceptional spring suspension gives the car splendid riding qualities.

Power, dependability, comfort and economy are the outstanding features of The Premocar. It's an unusually fine light car at a very moderate price. Telephone for a demonstration today.

Race Enthusiasts

See the Premocar racing car driven by Ernie Fosnaugh in the Auto Races today at Maxwellton Park.

Owners Are Regularly Reporting 20 Miles to the Gallon of Gasoline.

Premocar Automobile Co.

Distributors

2109-11 Olive Street

Bomont 413 For Demonstration Call Central 1266

Open Evenings This Week



Built by
Preston Motors Corporation
Birmingham

DEALERS, ATTENTION—**Investigate Our Dealers' Proposition—It Will Pay You.**

QUALITY TIRES

At Exceptionally Low Prices

8000-Mile Guaranteed Cords
6000-Mile Guaranteed Fabrics

Non-Skid Fabrics				Non-Skid Cords			
30x3½	11.75	34x4½	26.65	32x3½	$22.25	34x4½	$33.50
30x3½	11.75	34x4½	26.65	32x4	28.30	35x4½	34.30
32x3½	14.00	35x4½	27.85	33x4	29.00	36x4½	35.15
32x4	18.70	36x4½	28.75	34x4	29.80	35x5	41.70
33x4	19.60	37x5	30.00	32x4½	31.85		

30x3 rib-tread fabric, factory guarantee..... $7.75
30x3½ non-skid fabric, factory guarantee..... $9.80
30x3½ factory guaranteed 8000-mile cord..... $14.00
30x3½ Victor-Springfield, fabric, factory guarantee. $13.75
32x3½ non-skid fabric, factory guarantee..... $12.50
33x4 non-skid fabric, factory guarantee..... $14.50
34x4½, 35x4½ and 36x4½ miscellaneous straight sides..... $22.50



Our New Reduced Prices on Kenyon Cord

10,000-Mile Guarantee

Makes them the best buy on the market today for a quality product. We are direct factory distributors. Call or write for new prices on your size.

ATTRACTIVE, EXCLUSIVE PROPOSITION TO DEALERS in Eastern Missouri and Southern Illinois.

LARGEST VULCANIZING DEPARTMENT IN THE STATE. Special attention given to out-of-town work. We pay transportation charge one way.

OPEN SUNDAYS AND EVENINGS AND ALL DAY DECORATION DAY.

THE STATE TIRE CO., Inc.

Bomont 2206. Central 510.

SAM L. CHORLINS. WILLIAM CHORLINS.
2200 LOCUST ST., ST. LOUIS, MO.

All Our Battery Repairs Are Guaranteed 12 Months

Based on the fact that we use only Philadelphia patented, quarter-sawed hardwood separators and genuine Philadelphia parts, we know that the repairs we make on your battery will last 12 months, and we will give you a written guarantee to that effect.

We Are Jobbers and Distributors for

PHILADELPHIA DIAMOND GRID BATTERY

GUARANTEED 2 YEARS

"BATTERY EXCHANGE"

INCORPORATED
HARRY J. BROCKMANN *Pres.*

3311-13-15 WASHINGTON AV.

BOMONT 945 CENTRAL 2770



STOP!

We are open TODAY. This is no time to take chances with old Tires. Put them on the spare rim and put a new one on the wheel. Don't spoil your holiday enjoyment with Tire trouble when you can buy Cupples first guaranteed 9000-mile Cord and 7500-mile Fabric Tires, and National Speedway Tires with 6000-mile guarantee against stone bruise, rim cuts and blowouts, at the following prices. No war tax added. Get your full requirements while we have these "tumble down priced" Tires to offer you for cash. Delay may be costly to you.

Cupples Tires — Full Factory Guaranteed

Size	Fabrics 7500-Mile Adj. Basis	Cords 9000-Mile Adj. Basis
30x3½	$12.75	
32x3½	15.75	
31x4	17.75	
32x4	21.00	$31.75
33x4	22.00	32.50
34x4	22.50	34.50
32x4½	28.00	
33x4½	29.00	
34x4½	29.75	38.50
35x4½	31.00	39.75
36x4½	31.50	
35x5	36.75	
37x5	38.50	

National Speedway

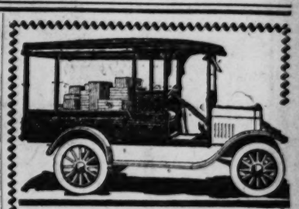
All Non-Skid
Full Factory Guarantee 6000-Mile Adjustment Basis

30x3	$ 8.75
30x3½	11.25
32x3½	15.00
32x4	18.25
33x4	19.00
34x4	19.50
36x4	21.75
32x4½	27.50
34x4½	30.00
35x4½	30.50
36x4½	31.50
35x5	36.25
37x5	38.00

MID-WEST TIRE & Rubber Company

Bomont 381
Central 1450

3133 Locust St., St. Louis, Mo.



Save Time and Money

Give your customers quicker, better delivery service, and reach out after new business. You will be surprised at the results.

Call and let us show you the various type bodies suitable for your business. You'll be proud to own one. Convenient terms can be arranged on both truck and body if desired. Ask to see our automatic dump body for the Ford truck.

Bailey Auto Body & Sales Co.

2113-19 Olive St. ST. LOUIS

Dealers—Write us about our body proposition.

Demonstration Week!



LOOK NOW!

Does the Work of 4 Men.

Merry Garden Auto Cultivator

Straddles and goes between rows. Let us demonstrate this machine to you. No obligation. Colfax 75. Phone

IGOU MOTOR CO.,

4550 Page Av., St. Louis, Mo. We can use two good salesmen with autos. DEALERS PROTECTED.

The POST-DISPATCH is the only St. Louis evening newspaper giving Associated Press news service.

During 1920, the POST-DISPATCH printed 16,184 HORSE and VEHICLES "Wants"—10,170 more than the THREE other St. Louis newspapers COMBINED.

INDEPENDENT TIRE CO., Inc., 3152 Locust St.—ON THE CORNER

12 YEARS AGO—

this store opened for business. We have steadily grown in this time, always keeping foremost in our minds to offer the highest grade merchandise at the lowest possible prices. Our store is now full of the market's choicest values, purchased at the present low wholesale prices. If you are contemplating purchasing any tires, come here and see for yourself that our prices are lower than anywhere in town.

DIAMOND NON-SKID TIRES

	FIRSTS FABRICS	CORDS
30x3	$11.30	.....
30x3½	$13.45	$20.90
32x3½	$17.00	$27.60
31x4	$18.80	.....
32x4	$22.60	$35.20
33x4	$23.80	$36.25
34x4	$24.25	$37.15

All the above Tires carry the usual 6000-mile guarantee on Fabrics and 8000 miles on the Cords both by the manufacturer and ourselves.
SPECIAL PRICES IN LOTS OF 6 TIRES

YOUR CHOICE of either Gillette or Dayton Ribbed and Non-Skid Second Cords. 35x5, at $33.00

A REAL SPECIAL

33x4 Defiance Non-Skid First 3500-mile guaranteed Casings, at..... $14.00

GUARANTEED TUBES

30x3	$1.65	32x4½	$3.00
30x3½	$2.00	34x4½	$3.00
32x3½	$2.25	35x4½	$3.00
31x4	$2.40	36x4½	$3.00
32x4	$2.60	35x5	$3.00
33x4	$2.75	37x5	$3.00
34x4	$3.00		

SPECIAL OFFERINGS ON SIOUX CITY TIRES
IN BOTH RIBBED AND NON-SKID SECONDS

	RIBBED	NON-SKID
30x3½	$ 9.75	.....
31x4	$14.00	$15.00
33x4	$16.00	$17.00

NEW REDUCED PRICES ON
MICHELIN TIRES

NON-SKIDS	FIRSTS FABRICS	CORDS
30x3	$11.50	.....
30x3½	$14.50	.....
32x3½	$16.90	$27.50
32x4	$22.90	$38.00
33x4	$24.20	$39.50
34x4	$25.00	$40.50

GILLETTE FIRST CORDS

Guaranteed 8000 miles by the manufacturer and ourselves. In this high-grade of Tire we have only the following sizes in stock that we will offer at prices below their original value:

32x4..... $29.50
33x4..... $31.00
34x4..... $32.00

HENDERSON TIRES
NON-SKIDS

	FABRICS	CORDS
30x3	$ 9.80	.....
30x3½	$11.75	$19.80
32x3½	$14.00	$22.00
32x4	$18.70	$28.25
33x4	$19.65	$29.00
34x4	$20.00	$29.80
32x4½	....	$31.85
33x4½	....	$32.75
34x4½	$27.50	$33.50
35x4½	....	$34.50
36x4½	....	$37.50
35x5	....	$41.70
37x5	....	$43.70

THREE REASONS why you should use HENDERSON TIRES
1—PRICE 2—QUALITY 3—SERVICE

Look these prices over and compare them with others and then let us have your order.

INDEPENDENT TIRE CO. 3152 LOCUST
S. E. Corner Compton and Locust
PHONES: BOMONT 379, CENTRAL 619
Dealers, Write for Our Proposition *Open Evenings and Sundays*

BUICK AND SCRIPPS AT LOWER PRICES

No Change, Except in Price, to Be Made in 1922 Buick Series.

The present line of Buick six-cylinder cars will be carried through the 1922 season, according to an announcement made public by the Buick Motor Co. yesterday. Although the new series will be identical with the present Buick models, in all except serial numbers, the prices will be from $270 to $660 less than the present prevailing prices.

As in the 1921 line the new series will be comprised of seven different models, three of which are open cars and the balance closed models. The old and new prices of the various models are as follows: Three-passenger roadster, formerly $1795, now $1495; five-passenger touring, formerly $1795, now $1525; three-passenger coupe, formerly $2585, now $2135; five-passenger sedan, formerly $2895, now $2435; four-passenger coupe, formerly $2985, now $2325; seven-passenger touring, formerly $2065, now $1735; seven-passenger sedan, formerly $3295, now $2635.

The Scripps-Booth, another General Motors unit, announced reductions ranging from $190 to $270 on all models. The touring car and roadster, which were formerly priced at $1545, are now selling for $1295 and $1275, respectively. The sedan was reduced from $2295 to $2100, and the coupe from $2215 to $1950.

TRUCK MEN TALK ROADS.

W. H. Caruthers discussed "Road Conditions in Missouri" with about 30 members of the Commercial Car Bureau at a luncheon at the Claridge Hotel, Wednesday. The bureau is to join issues with the Automobile Manufacturers and Dealers' Association and the Roads Committee of the Chamber of Commerce to arrive at a road program which will be approved in the rural districts, for the proper placing of the $60,000,000 road bond money in Missouri. C. E. Pagett, chairman, presided at the meeting.

Forshey to Sell Trailers.

Fred W. Forshey, formerly manager of the motor service department of the Columbia Terminal Co., has resigned to take charge of the management of the Lapeer Trailer Co., which will distribute the Lapeer line of heavy duty trailers throughout the St. Louis territory.

Stearns

The Ultimate Car

Watch for the White Line

178 Less Parts to Buy Replace or Worry About

The simplicity of the Stearns Sleeve-Valve mechanism challenges your admiration and approval. The more you know about other motor cars, the more you will appreciate the Stearns, for when you inspect the Stearns, when you actually sit at the wheel and test it, you unconsciously recognize the value of the Silent Knight motor.

An electrically-operated demonstrating Stearns-Knight chassis is on display.

QUALITY NEWELL SAINT LOUIS

Newell Motor Car Co.
Locust at Jefferson

AUTO TIRES
AT BARGAIN PRICES

We offer a miscellaneous lot of firsts and seconds in these and other well-known makes.

Miller Fisk Globe
Goodrich Diamond Firestone

Each and every tire guaranteed by us and subject to adjustment on the following basis:
CORDS GUARANTEED 8000 MILES
FABRICS GUARANTEED 6000 MILES

Size		Fabric	Cord	Tubes
28x3	ALL NON-SKID	$10.50	.....	$1.50
30x3		$10.50	.....	$1.65
30x3½		$12.95	$19.95	$2.00
32x3½		$16.95	$26.50	$2.00
31x4		$18.75	.....	$2.50
32x4		$21.95	$31.00	$2.50
*33x4		$23.50	$33.50	$2.50
34x4		$23.50	$34.00	$2.50
32x4½		$27.00	$37.50	$3.00
*33x4½		$27.00	$38.50	$3.00
34x4½		$27.50	$39.00	$3.00
35x4½		$30.00	$40.00	$3.00
*36x4½		$30.00	$41.00	$3.00
33x5		.....	$42.50	$3.50
*35x5		$30.00	$45.00	$3.50
*37x5		$30.00	$45.00	$3.50

TUBES GUARANTEED ONE YEAR.

*Can be had in both Q. D. clincher and straight-side.
Prices subject to stock on hand.

PRUDENTIAL TIRES
First Grade—6000-Mile Guarantee

30x3	Non-Skid	$ 9.95	32x4	Non-Skid	18.95
30x3½	Non-Skid	11.95	33x4	Non-Skid	19.50
31x4	Non-Skid	16.75	34x4	Non-Skid	20.00

OTHER MAKES AT BARGAIN PRICES
(CLEAN, NEW FACTORY SECONDS)

30x3	Pl.	$ 8.95	32x4	N. S.	$15.95	35x5	N. S. $25.00
30x3½	Rb.	$ 9.50	33x4	Pl.	$13.95	37x5	Pl. $21.50
32x3½	Rb.	$11.50	34x4	N. S.	$17.95		
31x4	Pl.	$12.50	32x4½	Pl.	$20.00	36x6	Cord. $45.00

MAIL ORDERS must be accompanied with check or money order. Give 1st, 2d and 3d choice.
DELIVERY AND ROAD SERVICE TO ALL PARTS OF THE CITY

Great Western Tire Corporation
2811 Locust Street, St. Louis, Mo.
OPEN EVENINGS AND ALL DAY SUNDAYS
Bomont 643 Dealers Write for Prices Central 958
E. G. HEFTER J. H. KOLMER

The POST-DISPATCH is the only St. Louis evening newspaper giving Associated Press news service.

Smashed Prices!

Bringing Rush Demand. Get Your Order in *Now*. Extraordinary Interest Aroused by June First Prices. *See the Cars.* They are Wonderful Values.

Overland

TRADE MARK REG.

New Price $695

Greatest Value of any car since before the war. The rock-bottom Overland reduction puts the powerful, good-looking, economical Overland within reach of all. *Everybody Needs One.*

Reduction $200

Touring, f. o. b. Toledo, was, $895; June 1, $695
Roadster, f. o. b. Toledo, was, $895; June 1, $695
Coupe, f. o. b. Toledo was, $1425; June 1, $1000
Sedan, f. o. b. Toledo, was, $1475; June 1, $1275

WILLYS-KNIGHT

New Price $1895

The *Unquestioned* leader in price among *Fine* cars. Average 20 miles per gallon of gasoline. The famous Willys-Knight sleeve-valve motor improves with use.

Reduction $300

Touring, f. o. b, Toledo, was, $2195; June 1, $1895
Roadster, f. o. b. Toledo, was, $2195; June 1, $1895
Coupe, f. o. b. Toledo, was, $2845; June 1, $2550
Sedan, f. o. b. Toledo, was, $2945; June 1, $2750

All Present Overland and Willys-Knight Models Will Be Continued.

Authorized St. Louis Dealer
Bernhardt Motor Sales Co.
Grand and St. Louis.

WILLYS-OVERLAND, Inc.
Bomont 78 (Factory Branch) Central 4119
Locust at Twenty-Third

Authorized St. Louis Dealer
Mill Motor Co.
5008 Gravois.



I Could Write a Book on Economy

Sure I could! I could use a pad of paper an inch thick and wear out a gross of good lead pencils before I got it all said. I could tell you about some fellows with ideas about saving round iron dollars that would make the old eagle *fold up his wings and laugh.*

What would you think—say—of a chap who bought a tin automobile and then spent enough on repairs to buy a limousine and hire a chauffeur to run it? Maybe you'd say there "ain't no sich animule," but, *believe me, there is*—and he's got a brother—the fellow who buys a battery with his eyes shut and don't wake up until he's hit in the nose with a big fat bill for *re-insulation!*

You may not believe it, but once in a while we get hold of an owner who says straight off that he don't care a continental about this economy thing and that he wants his battery fixed. Do we fix it? *You bet we do,* and send him away with a first-class job as reasonable (maybe more so) as he could get anywhere.

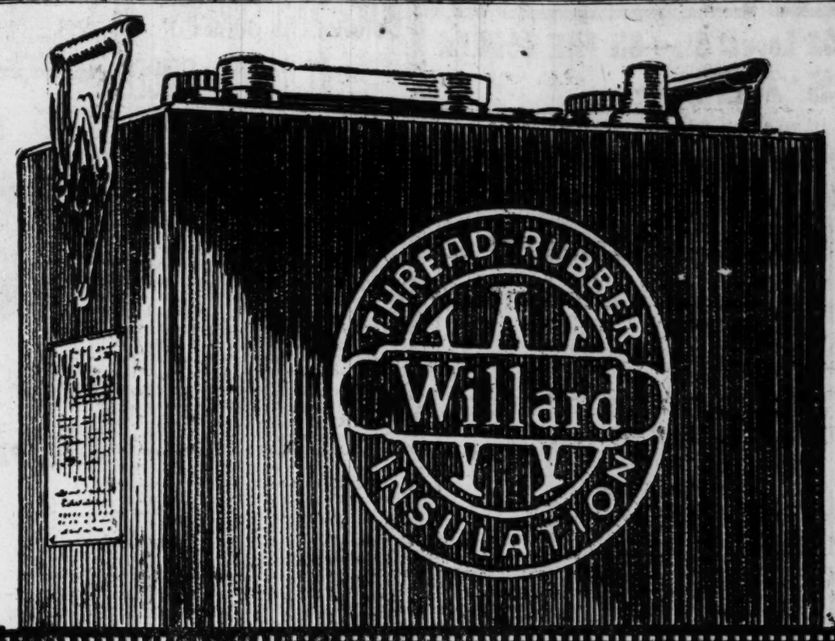
But sometimes, just to post him, we put in a word about the builders of 173 makes of cars and trucks who *pay more* to have *Willard Threaded Rubber Insulation!*

W.S.M.

Cars Equipped by Their Makers with Willard Threaded Rubber Batteries:

American
Auburn
Austin
Bacon
Canadian Briscoe
Carroll
Case
Champion
Chevrolet
Citroen
Cole
Colonial
Comet
Commodore
Consolidated
Crawford
Cunningham
Daniels
Davis
Dixie Flyer
Dodge
Dorris
Elcar
Elgin
Fergus
Ferris
Franklin
Friend
Glide
Hatfield
Haynes
Henney
Holmes
Hupmobile
Jordan
Kissel
Lancia
Landa
Lexington
Marmon
McFarlan
McLaughlin
Mercedes
Merit
Meteor (Piqua)
Metz
Miller
Mitchell
Moore
Nash Six
Nelson
Noma
Ogren
Oldsmobile
Packard
Paige
Pan American
Paterson
Peerless
Peugeot
Phianna
Pierce-Arrow
Premier
R & V Knight
Renault
Reo
ReVere
Riddle
Sayers
Standard 8
Stanley
Stanwood
Stewart Y. F.
Studebaker
Stutz
Sunbeam
Tarkington
Velie
Vogue
Westcott
Wills-SainteClaire
Winther
Winton

Also standard original equipment on 90 makes of trucks



Why Waste Any More Money on Ordinary Insulation?

When it comes time for your old battery to die, why not just let it go and get a brand new Willard Threaded Rubber Battery?

Of course, it can be fixed—we could repair it if there wasn't anything left but the two handles. But the time always comes when it *doesn't pay* to bother with repairs.

In the ordinary battery the insulation is usually the first thing to wear out. Why? Because it is *wood*, and wood is softened by long soaking in battery solution and is likely any time to warp, split, puncture or rub through so that the troublesome short circuit gets in its work and starts the battery toward an early death.

Any good battery man can put new pieces of wood between the plates, but the best of them can't tell you how long your battery will last after the operation. And nobody can repair the damage already done to the plates.

The only way you can get Threaded Rubber Insulation is to buy it in the battery, and *it's only in one kind:* the Willard Threaded Rubber Battery.

If you believe in cutting out waste in the operation of your car—if you want to get down to a rock-bottom cost basis—if you want to put an end to unnecessary worries—begin by buying a Willard Threaded Rubber Battery just as the Willard Service Man says in his column.

Ask for it *by its full name,* and be sure you see the red Thread-Rubber Trade Mark on one side of the battery case.

Willard

THREADED RUBBER BATTERY

Go to your nearest dealer for Willard Service or a new Willard Threaded Rubber Battery:

MISSOURI

Aurora, Carroll's Tire and Auto Supply
Boonville, Yager & King Battery Sta.
Cape Girardeau, Cape Girardeau Battery Station
Carthage, Hill Battery Co.
Columbia, Cox Bros.
Farmington, C. M. Thomsen
Fayette, H. D. Adkisson Batt. Station
Fulton, Fulton Battery Service Co.
Hannibal, Hall Battery Co.
Jefferson City, Capital Battery & Electric Service
Joplin, Southwest Battery Co.
Kirksville, Auto Sales Co.
Lebanon, Lebanon Battery Serv. Sta.
Mexico, Mexico Battery Service
Moberly, Moberly Battery Station
Monett, Monett Battery Co.
Perryville, Perryville Battery Station
Poplar Bluff, Battery Service Co.
St. Louis, Battery Service Co.
Springfield, Page Battery Co., Inc.
West Plains, Farley Battery Station

KENTUCKY

Hopkinsville, Battery Service Station
Madisonville, The Little Service Shop
Owensboro, Chambers Battery Co.
Paducah, Paducah Battery Co.
Princeton, Princeton Batt. & Tire Serv.
Sturgis, Cragan & Nunn

ARKANSAS

Fayetteville, Ozark Battery Co.
Fort Smith, Vaile Battery Co.
Jonesboro, Jonesboro Batt. & Tire Co.
Newton, The Auto Service Station
Paragould, Paragould Battery Co.
Rogers, Ozark Tire & Battery Co.

IOWA

Burlington, P. Jones Batt. & Elec. Co.
Fairfield, Fairfield Battery Station
Farmington, Farmington Battery Co.
Ft. Madison, Ft. Madison Batt. Sta.
Keokuk, Keokuk Battery Co.
Mt. Pleasant, Mt. Pleasant Batt. Sta.

OKLAHOMA

Bartlesville, Bartlesville Battery Co.
Claremore, Motor Supply & Battery Co.
Henryetta, Henryetta Battery Co.
Miami, Geo. McAfee
Muskogee, Battery Service Co.
Nowata, Nowata Batt. & Ignition Serv.
Okemah, Okemah Battery Co.
Okmulgee, Sooner Battery & Elec. Co.
Pawhuska, Lewis Battery Service
Poteau, Poteau Vulc. & Batt. Co.
Sapulpa, Creek Co. Battery Supply Co.

ILLINOIS

Alton, Hayes Battery Service
Beardstown, Beardstown Batt. Serv. Co.
Belleville, Battery Service Co.
Bushnell, Ball's Storage Battery Plant
Cairo, Cairo Battery Service Co.
Carlinville, Battery Service Co.
Carmi, Faulkner Battery Service
Carrollton, Dosse & Trutter
Carthage, Bob's Battery Service
Casey, C. McGinnis Co.
Centralia, Rettinghouse Batt. Serv.
Charleston, Muerlot Battery Co.
Decatur, Decatur Battery Service, Inc.
East St. Louis, Illinois Cycle & Batt. Serv.
Edwardsville, Brandenburger Battery Service Co.
Effingham, Austin Battery Co.
Fairfield, J. E. Mills
Flora, McCormick Battery Service Co.
Granite City, Krug's Batt. Serv. Co.
Greenville, Central Garage Co., Inc.
Harrisburgh, Harrisburgh Sto. Batt. Co.
Highland, Elmer B. Ambuehl
Hillsboro, Hillsboro Batt. & Tire Co.
Jacksonville, The H. E. Wheeler Co.
Jerseyville, Jerseyville Battery Co.
Lawrenceville, Lawrenceville Battery Service Co.
Lincoln, Auto Electric Service Station
Litchfield, Litchfield Battery Service
Macomb, Ausbury Sto. Batt. Serv. Sta.
Marion, Ferguson Bros. Battery Co.
Mattoon, Central Illinois Battery Co.
Mount Carmel, Beck Hill Battery Co.
Mount Vernon, Jefferson Co. Batt. Co.
Newton, Newton Battery Co.
Olney, Olney Auto Supply Co., Inc.
Pinckneyville, Pinckneyville Supply Co.
Pittsfield, Zimmerman Bros.
Quincy, Illinois Battery & Electric Co.
Rushville, Rushville Battery Station
Shelbyville, J. W. Wolf
Springfield, Chapin Electric Garage
Staunton, Dosse & Trutter
Taylorsville, Hewitt Storage Battery Co.
Vandalia, Vandalia Battery Co.
West Frankford, Simon-Trinka Batt. Co.
White Hall, White Hall Battery Station

General News

ST. LOUIS POST-DISPATCH

Amusements Photo Plays

PART THREE. ST. LOUIS, SUNDAY MORNING, MAY 29, 1921. PAGES 1—16B.

SPARE NICKELS AND DIMES WILL HELP TO SAVE BABIES

Requests for Milk From Tenement Districts Expected to Be Heavier This Year Than Ever Before.

HOT WEATHER BRINGS EARLY NEED FOR ICE

Only $154 Contributed So Far to Post-Dispatch Fund —$8500 Must Be Raised.

CONTRIBUTIONS.

Previously acknowledged	$343.35
The Woman's Society of St. John's M. E. Church South	10.00
Show, 4427 Pershing av.	1.50
Total	$354.85

One dollar and 40 cents will furnish pure milk for one tenement child for an entire week!

Seven days of life at an average cost of 20 cents a day—those bits of silver which you thoughtlessly toss on the cigar stand or soda fountain would mean life and health for some unfortunate child if given to the Post-Dispatch Pure Milk and Free Ice Fund. And reports from the St. Louis Pure Milk Commission, the agency through which the Fund administers pure milk to tenement children, indicate that appeals for free milk will be more numerous this year than ever before, many requests having been received in the last week.

The Post-Dispatch Pure Milk and Free Ice Fund has undertaken to raise $8500 to be devoted entirely to supplying certified milk and the ice necessary to keep it fresh, to poor families in which there are small children. Since the campaign was opened on May 15, in addition to $200 donated by the Post-Dispatch itself, only $154.85 has been received.

Directors Issuing Ice Tickets.

Because of the exceedingly warm weather of the last week the directors of the work have issued tickets for free ice earlier than usual. The work is being launched on a larger plane than ever before and the money to defray the expenses must be forthcoming.

It surely cannot be that the people of St. Louis fail to realize the menace to the lives of children from polluted milk and other food; or that they lack understanding of the vital necessity of maintaining milk distributing centers and clinics in the poorer districts of the city. As was pointed out in connection with the opening of the Milk and Ice Fund campaign, a good-sized fund must be raised to furnish milk and ice this season for children whose parents are not able to buy those necessaries or many babies who otherwise might be saved will not survive the heated period.

Church Society Sends $10.

Only $11.50 has been added to the Milk and Ice Fund in the last four days. Ten dollars of this amount was sent by Mrs. Harry C. Avis, Buckingham Annex, treasurer of the Women's Society of St. John's M. E. Church South. This is the regular yearly donation of that organization.

Six children conducted a nickel show at 4427 Pershing avenue last week and earned $1.50 for the fund. They are now engaged in selling tickets for a second entertainment to be given next week. Those participating in the work are: Eugene, Joe, Leo and Rose Henschel, and Ralph and Henry Ecoff.

OLD BARROOM AT STATION TO BE USED FOR FARM EXHIBIT

Will Be Occupied Under Five-Year Lease for Permanent Display of Southeast Missouri Products.

The old barroom in Union Station, which has been vacant since prohibition, will be occupied under a five-year lease after July 1 by a permanent exhibit of the agricultural products of Southeast Missouri.

The exhibit is part of a co-operative effort on the part of farmers and business men in Southeast Missouri to develop their community under the guidance of the Southeast Missouri Agricultural Bureau.

At a meeting at Sikeston last week a guaranty fund of $26,000 a year for five years for the work was obtained from farmers and business men. It is expected that nonresident land owners will contribute sufficiently to make the annual budget $40,000. A. I. Foard of St. Louis, formerly county agent of Scott County, will have charge of the exhibits and the development work.

The eight counties comprising the Southeast Missouri Agricultural Bureau are Butler, Cape Girardeau, Dunklin, Mississippi, New Madrid, Pemiscot, Scott and Stoddard. It is stated that the purpose of the campaign is not sale of land but development through the coming of new residents.

What the Man in the Street in Japan Thinks of Disarmament and How He Wants It Accomplished

People Hostile to Attempts to Saddle on Taxpayers Burden of an Armed Peace—U. S. Looked to for Leadership.

By Adachi Kinnosuke.

American Correspondent of the Tokio Jiji.

NEW YORK, May 28.—Japan has made a little discovery lately. It struck her like a sudden break of dawn at midnight and she is taking it like another Paul on the road to Damascus. Her discovery was not much; she discovered that figures, just plain rows of numerals, are sometimes as sensational and blood-curdling as sword and fire.

On the day before Christmas last year Baron Korekiyo Takahaishi, the Finance Minister of Japan, stood before the lower house of the Diet and mentioned a few strings of figures. In the financial year of 1921 the total expenditure of Japan amounts to 1,562,000,000 yen (about $786,000,000). Out of that total the army is to spend 263,000,000 yen, not quite, but about 18 per cent of it; and the navy 498,000,000 yen, which is a little over 31 per cent of the total. In other words, the navy and army of Japan are to spend about 49 per cent of the total. According to the latest census just completed last year, there are 55,960,000 people living in Japan proper; the people in Corea, Formosa and Southern Manchuria count only when the Government spends appropriations—not when it comes to putting up the money. Therefore, the total expenditure of Japan for 1921 means about 28 yen for every man, woman and child in the empire. That is a great deal of money in the light of the financial ability of the Japanese people, and about 14 yen of the 28 are going to be spent by the navy and the army.

The budget told the people at the same time that the Government had only 10,000,000 yen to cover the salaries of all the teachers employed in the public schools of the empire; that is to say, less than one-seventieth of the army and navy appropriations; and this single fact alone made an astoundingly profound impression on the people of Japan. The Japanese are almost fanatical in matters of education; they are actually more anxious to be educated than to eat. Today Japanese children are being taught under what is called the "Nibu Kyoju-So"—that is to say, the morning and afternoon shift system. Even then there are not enough educational facilities for all the children of school age. Education is compulsory in Japan. The result is an astounding sight of the Government compelling the children to attend school under the penalty of law and at the same time turning them away from the schools when they flock to them. People are told that the Government has not enough funds to provide more schools. Yet the budget tells them that they are about to spend in the coming fiscal year more than 760,000,000 yen for the army and navy.

All Talking of Disarmament.

Small wonder then that a curious sight greets a traveler as he enters Tokio nowadays. The "militaristic" Japan of which he has heard so much is suffering from an acute epidemic of disarmament. Almost all the metropolitan dailies are making front-page features of it. Politicians are flocking to it as to a newly discovered gold mine. Everybody seems to be talking about it all at once.

On Jan. 29 of this year there was a great gathering of star reporters of the Tokio newspapers at a famous restaurant in Marunouchi called "Chuwo-Tei." Mr. Ozaki had asked them to gather there; he wished to talk to them. Without question he is the most picturesque figure in the political Japan of today. Yukio Ozaki had served as Minister of Education in the Okuma-Itagati coalition cabinet of 1898, then as Minister of Justice in the Okuma regime of 1914, he was the Mayor of Tokio for nearly 10 years and has always held a commanding position in the House of Representatives of the Diet ever since its first session of which he was a member. In no sense can he be classed among irresponsible political upstarts eager to turn every sensational movement into political capital. "Reduction of naval armaments," was Ozaki's theme that day. And he talked to them a long, long time, discussing the questions from (1) the financial, (2) diplomatic, and (3) the national defense standpoints of view.

50 Per Cent to War Purposes.

He pointed out what the figures of the budget so eloquently set forth, namely, something like 50 per cent of the total expenditure of State is devoted to military purposes, then the natural effect of such a tremendous and disproportionate appropriation of national funds to the navy and army stunted industrial enterprises and crippled communications of the country at the time when the Empire is suffering from growing pains. Turning his attention to what our neighbor Powers think about the military activities of Japan, he went on:

"Japan is now in a completely isolated position intentionally." He pointed to the suspicion with which the naval expansion program is being reviewed by the people of the United States, Canada, Australia and other British colonies in the Pacific. He pictured the utter futile folly of Japan ever thinking of a naval race with the United States or with England. Moreover, he pointed out what the great naval authorities like Admiral Lord Fisher think of the capital ships for the construction of which Japan today is taxing its people to the point of exhaustion, in the naval struggles of the future. He closed his speech to the reporters with a strong plea that Japan should take the leadership in disarmament, that she should not hesitate to blaze the path if other great Powers refuse to head the movement.

This speech of Ozaki received an unusually large space in all the leading newspapers throughout the empire.

Ozaki Not Alone in Move.

Ozaki is by no means alone among the political leaders of Japan in urging a drastic and immediate reduction of armaments. A few days after his speech at the Chuwo-Tei restaurant, Mr. Nishikura of the Kokumin-To, or People's party, spoke on the floor of the House of Representatives. Like Ozaki, he, too, emphasized the startling proportion of naval and military expenditures in the budget.

"When it is remembered," he went on to say, "that a very large proportion of national expenditure is taken up by naval and military expenses, it should be very difficult for Japan to clear herself of the charge imputed to her by the Powers that the military party reigns supreme in this country."

Mr. Hamaguchi, one of the leaders of the Kensei-Kai, or the Opposition party, speaking also on the floor of the House of Representatives, declared:

"I am no pacifist. I am not blind to the necessity of some naval expansion in case America, for example, pushed forward with her gigantic naval expansion scheme. • • • With America in this mood, Japan will be called upon to attend to an expansion of her naval strength. But Japan's financial resources do not allow her permanently to compete with that country in naval construction."

In fact, in an extended debate in the Diet on the question of armaments in general and of a "naval holiday" in particular, there was not a strong dissenting voice raised anywhere from any quarter.

Press Up With Politicians.

And the press? It is not a whit behind our politicians. The Tokio Jiji, which prides itself as being the London Times of Japan, has been the banner bearer for the disarmament movement from the start. It devoted its first editorial of the year to this question of disarmament and pronounced it the most important problem before the people of Japan today and of the world. After reciting the familiar and obvious arguments for disarmament it came flatly out with: "Japan should propose a reduction of armaments to Britain and the United States. • • • Japan should curtail her army on her own motion and without awaiting the signature of a reduction agreement. • • • If America takes the lead in reduction in armaments it will be easiest to arrive at a naval agreement. Perhaps Great Britain is

Continued on Page 3, Column 3.

Lawn mowers, 12"—14"—16" $7.45 and up
Hedge Shears $1.95 and up
Grass Shears, solid steel 85c
Pruning Shears, solid steel 89c
Garden Hose, 50 feet $3.95 and up
All kinds of garden tools.
Open until noon Decoration Day.
FRANKLIN Hardware Company
812 Franklin Av.



TURN YOUR OLD MATERIALS INTO BEAUTIFUL RUGS
Send today for our new book, handsomely illustrated in colors, which will give you detailed information about transforming worn-out rugs, carpets and old clothes into beautiful new rugs. Many new designs and colors.
THIS BOOK FREE!
Just send your name and address and we will forward the book to you with our compliments.
HOME WEAVING WORKS, Inc.
1665 Milwaukee Avenue. Chicago.

MISSOURI GIVES $125,308.69 FOR THE IRISH CAUSE

Fund Treasurer R. F. McNally Announces Entire Sum Is on Deposit at National Bank of Commerce.

QUOTA PLEDGED BY STATE IS EXCEEDED

Original Figure Set Had Been $100,000 and Campaign Is Regarded as Highly Successful.

A detailed statement of receipts and expenditures of the Missouri collection for the American Committee for Relief in Ireland has been rendered by R. F. McNally, vice president of the National Bank of Commerce, who is treasurer for the fund.

It shows that the total of contributions was $125,308.69, now on deposit. The expenses of the collection, $5050, were defrayed by the national committee in New York.

The Missouri committee closed its active campaign on March 28, but subscriptions are reported still coming in. The chief sources of funds were reported by McNally as follows:

Proceeds of sealed collection boxes in St. Louis, campaign March 17-29, inclusive, $19,999.48.

American Association for the Recognition of the Irish Republic, St. Louis, $9457.86.

Direct personal subscriptions and St. Patrick's Day dinner, St. Louis, $20,557.94.

Church subscriptions in St. Louis (51 churches), $19,486.87.

Public School Donations.

Included in the $19,999.48 secured through sealed collection boxes is $2218.62 from the teachers and pupils of the public schools. The subscriptions of the teachers and pupils in the parochial schools are included in the church subscriptions.

Total subscriptions received from towns outside of St. Louis, including East St. Louis, which was in the Missouri District, were $55,925.54 to May 26. The leading downstate town was St. Joseph, the committee of which reports pledged subscriptions to the amount of $36,000. Of this $16,150 has already been paid to the treasurer. The next largest downstate subscription was $18,000 received from Kansas City. East St. Louis has contributed $10,688. Sedalia sent $3500 and Moberly $2600.

Pledge Was for $100,000.

Inasmuch as the Missouri Committee had pledged itself to raise $100,000, McNally stated that the campaign must be considered very successful. Missouri was the first State to organize and the first State to complete its campaign. Moberly was the first city in the United States to exceed its quota in the Irish relief movement.

McNally said that he wished to especially emphasize the fact that the entire collected fund was upon deposit in the National Bank of Commerce, St. Louis, at the disposal of the national treasurer, John J. Pulleyn, cashier of the Emigrant Industrial Savings Bank of New York.

FREE! EXTRA TROUSERS
Just Arrived
A new lot of Spring weaves in woolens. We give more value than any merchant tailors. See our line at
$29-$39-$49
All With Extra PANTS Free
OPEN WEEK DAYS FROM 8 A. M. TILL 6 P. M.
OPEN SATURDAYS FROM 8 A. M. TILL 9 P. M.
Dundee 710 OLIVE ST.

DON'T LOOK OLD
Modern custom demands a good personal appearance. To be successful or admired, you must be attractive. Do you want self-confidence and more attention? Do you want to be good looking and to know what an expert face specialist can do for you? If so, clip this notice and send your name and 2c stamp for an instructive booklet, "How to Be Made Good Looking."
FRANCES WILCOX
306-7 Altman Bldg., Kansas City, Mo.
Name .....
Address .....

Friends Tell of Life of David I. Bushnell, Who Began With $25 and Made Million

"Father of Seed Business" and Amateur Archaeologist Garnered Much of Fortune From Buffalo Bones—Left $507,000 to Charity and Friends.

Details of the life, activities and benefactions of David Ives Bushnell, millionaire seedman and amateur archaelogist, who died in St. Louis on April 29, three days after his seventy-fifth birthday, have been learned from members of his family, friends and business associates, many of whom were named as beneficiaries of the will. Legacies totaling $507,000 were mentioned in that document, with provision that they be increased according to the size of the estate.

Although the inventory of the estate has not been filed, it is stated in reliable sources that Bushnell left enough to provide a million dollars for the legacies after the payment of the inheritance tax.

Bushnell was not generally known outside the circles of his trade, the local group of archaelogists and a select circle of friends. Nevertheless, he was a frequent contributor to practical charities and he left legacies to the amount of $80,000 to churches and charity. Friends were left $89,500 and faithful employes were bequeather $37,500. Relatives received $300,000, but his wife, who divorced him in 1900, was left nothing.

Cared Little for Publicity.

The story of Bushnell's life was not obtained in its entirely from any one person. Some who were interviewed were not familiar with all periods of his career, and some of those who were most familiar with him, his business associates, were reluctant to discuss his life. "He was conservative and did not care for publicity," they said. "We do not think he would want us to discuss these things."

Bushnell's ancestors were of pure English stock and they had been settled in Massachusetts for several generations when he was born in the village of Sheffield April 26, 1846. His father was a farmer. His mother died when he was young and when he was 12 years old his father was married again, this time to a widow, whose two sons helped make home life unpleasant for David. Finally David "ran away" to a relative's, three miles off, and there he remained, doing the chores and attending school.

His father saw to it that he was sent to an academy at New Marlboro, Mass., where after several years he was requested to leave because of a boyish prank by himself and other lads. They had carried a calf to the belfry of one of the buildings and tied it there to outsound the bell with its bellowing. So at the age of 18 he returned to his father's and was given the choice of working on the farm or taking $25 and setting out to make his own way. "Let me try the farm for a day," he said, and took out a team and plow. At noon he tied the team under an apple tree, went in for lunch and requested the $25.

Worked in Hat Factory.

He went to Danbury, Conn., 60 mile saway, and worked in a hat factory for two years. Then he represented the firm in New York for a year, until it failed. After that he came to St. Louis and became a "mud clerk" on the boats of the Northern Packet Line, which ran to St. Paul, Minn. He afterwards told that he arrived here with just a few dollars. It was not long before he fell in love with Belle Johnston, daughter of a captain of the steamboat line, whose father's cousin was Gen. Albert Sidney Johnston, and whose mother was a cousin of Gen. Robert E. Lee. She was born in Kentucky. They were married here on Nov. 21, 1872, when she was 15.

Mrs. Bushnell has made her home with her son, David Ives Bushnell Jr. in Virginia and in Washington, D. C., for the last two decades. They came here for Bushnell's funeral, which was held Sunday, May 1, and remained for several weeks afterward, revisiting old scenes. At the Jefferson Hotel the other day she related incidents of Bushnell's career and told of their wedding journey.

"The day of our marriage dawned lovely, autumnal weather," she said. "By noon the sky was dark, and at 3 o'clock, when the guests were arriving in their carriages, it was necessary to have someone constantly sweeping the walk clear, the snow was falling so fast. After the ceremony we crossed on the ferryboat to the old East St. Louis Relay Depot, for construction of Eads Bridge was just under way. Ours was the last ferry to cross the Mississippi that winter. Mr. Bushnell had been granted only three or four days' leave, which we spent in Chicago. When we returned the river was frozen, and we drove across in a carriage."

Took Over Employer's Business.

Shortly before his marriage Bushnell had entered the employ of F. A. Seavey & Co., grain merchants, as assistant bookkeeper. The next year Seavey failed. Bushnell and the head bookkeeper, Robert Niggeman, took over the business as D. I. Bushnell & Co., which still remains as the name of Bushnell's firm. Bushnell's investment in the new firm was somewhat larger than Niggeman's; he put in $5000, which he obtained by mortgaging a little tract of land in the Berkshire Hills, which had come to him as a birth gift.

For a number of years the family lived on $1200 a year, while Bushnell kept $100 a year for himself, for carfare, tobacco and all his incidentals. The rest of his share of the profits went to pay off his note. After that was paid it was possible to expand the business. On all sides the statement has been made that Bushnell's fortune is simply due to the healthy growth of the business and Bushnell's wise investment of his profits. The firm has specialized in the sale of field seeds at wholesale, though it does some commission business.

Gathered Bones for Fertilizer.

Bushnell was not long in the seed business when he conceived the idea of gathering buffalo bones for fertilizer from the Western plains. That idea has been termed the genesis of his fortune. At that time there were three large mills in North St. Louis, each of which daily ground several carloads of the bones. Large quantities of bones were gathered for Bushnell, in Kansas, Nebraska, Oklahoma and Texas. That phase of the business fell off, perforce, as the herds of buffalo disappeared. A more recent activity of the firm has been the subsidizing of farmers in counties north of St. Louis to grow seed crops.

Bushnell's mode of life was quiet and he was not known as a spender, but rather as a diligent worker. One of his associates said: "He was looked upon as the 'father' of the seed business and was beloved by every seedsman in the United States; he was personally acquainted with nearly every one of them. The business has been nationwide."

Robert W. Pommer His Partner.

Robert W. Pommer, who lives at 1925 South Compton avenue, and who came from Germany in the '70's, became Bushnell's partner in 1885 and prospered with him. He started working when Niggeman was in the firm. He is 67 years old, and, naturally, was one of Bushnell's closest friends. He was named one of the three executors of the estate, along with Henry A. Baker, an attorney, and Fred B. Chamberlain, a manufacturer, other old friends.

The partnership of Bushnell and Niggeman was founded in 1873 at 18 South Main street, where the Merchants' Exchange had its quarters in a high room on the second floor. Bushnell was an active member of the exchange and there is said to be but one surviving member who joined before he did. The firm moved to 17 and 19 south Main street, and in the late '80's to its present location, an old loft building at 105-11 North Second street. These sites are all in the vicinity of the original St. Louis and some years ago the Missouri Historical Society and Bushnell placed a bronze tablet on the front of the Second street warehouse. The tablet's inscription is: "On Sept. 26, 1768, 120x160 feet

Continued on Page Five.

REMLEY
6TH AND FRANKLIN
"WHERE THE CROWDS GO"
CLOSED MONDAY ALL DAY
OLD-TIME PRICES ARE NOT IN IT COMPARED TO TUESDAY'S SPECIALS
Cafeteria
35 Hot-Weather Dishes are waiting for you. Come and bring a friend.
Steaks Sirloin, Porterhouse, Round per lb. 16
Steaks Chuck, Blade, Rib, Hamburger per lb. 10
Sausages Liver, Blood, Head, Bologna per lb. 8
Sausages Wieners, Franks, Metts, Knocks, Polish per lb. 12½
MILK 3 Cans Troy—1 can, Pet—1 can, Carnation—1 can. 30
PORK CHOPS
NECK, LB. 14
SHOULDER STEAK, 14
RIB, LB. 19
LOIN, LB. 19
HAM STEAKS, LB. 19
HOCKS, LB. 12½
BUTTS, LB. 12½
BREAD Big 16-oz. LOAF 5

FISK TO ESTABLISH SIX NEW MARKETS FOR CURB TRADING

Sites Are Chosen to Meet Demands of Farmers and Householders in Different Parts of the City.

The establishment of six new curb markets, making 12 in all, was announced yesterday. Director of Streets and Sewers Fisk, whose department has charge of the markets, said the new ones were made necessary by the demands of farmers, who declared the present markets are so crowded as to have insufficient space at the curbs, and of householders and neighborhood merchants.

The new markets will be at Page boulevard and Marcus avenue, Page boulevard and Hodiamont avenue, Union boulevard and Easton avenue, Broadway and De Soto avenue (5100 north), Broadway and Baden avenue, and at Warne and Florissant avenues.

The new markets will be established soon. At first, 10 farmers will be assigned to each one.

The existing markets are at Twentieth street and East Grand avenue, Easton avenue and Sarah street, Easton avenue and Deer street, Grand and Gravois avenues, Broadway and Chippewa street and at Broadway and Schirmer street. From 20 to 30 farmers have been coming to each of these markets.

The curb markets are open on Tuesday, Thursday and Saturday mornings. The farmers usually arrive about 6 a. m. and remain as late as 11 a. m. The season lasts for more than five months, starting early in May.

PUBLICATIONS
This Is ZANE GREY Week
See for yourself why the American public will by all indications pay even more to read Zane Grey's books this year than the $1,500,000 it paid in 1920. Read "The Mysterious Rider," his new novel, which has already sold over 160,000 copies. Read "The Man of the Forest," 1920's best seller, and "Tales of Fishes," Zane Grey's adventures in deep sea fishing.
Everywhere this week
Harper & Brothers, Est. 1817, N. Y.



Shelby Cultimotor
For all truck crops. Cultivates, hoes, weeds, discs, mulches. Latest design model. Most easily handled. With it, anybody can do
FOUR MEN'S WORK
Equipped with belt pulley. Patented tool holder raises tool from ground automatically. Clutch on handle. Air-cooled. Weight, crated, 150 lbs. Price only $175 f. o. b. Shelby, O.
Write for descriptive folder.
THE SHELBY TRACTOR & TRUCK CO.
Shelby, Ohio

Good Work PANTS $1.50
Men's Wool SUITS $5
Wool Odd COATS $1.50
Boys' Serge Suits, $2.50; Wash Suits, 50c; Girls' Dresses, 2 for 95c; Ladies' Silk or Wash Dresses, $2; Ladies' Suits, $2.50; Wool Skirts, $1. We close at 8 p. m.
Immense lines of Silk, Satin, Taffeta, Georgette, Baronet, Voile, Tricolette, Serge, etc., Ladies' Suits, Dresses, Waists, Skirts—2000 to select from—many bought from the swellest homes.
3713 Washington Near Grand

Royal Easy Chairs
"PUSH THE BUTTON—BACK RECLINES"
GUARANTEED
No matter what style of chair you intend to purchase, you will find a guaranteed ROYAL Chair that meets your particular requirements, in the period and style you desire.
There are beautiful upholstered and overstuffed ROYAL models for every room in the house, upholstered in damask or velour, tapestry or leather, finished in Mahogany or Oak.
ROYAL Chairs with the patented "Push Button" that adjusts the back to any position, and the Leg Rest, concealed when not used, are no higher in price than non-guaranteed chairs without these exclusive features.
No. 1001
No. 904
No. 801
Sold by Over 5000 Dealers
$25 TO $125
Send for Interesting Booklet
ROYAL EASY CHAIR CO.
Sturgis Michigan

Last Chance for Reservations to
Indianapolis Races
Tomorrow—May 30th
Join the Automobile Club Special—leave St. Louis tonight—choicest box seats—Dutch lunch—meals—through sleeper as hotel—everything included in one charge of $57.50. Call us for reservations at once. Automobile Club of St. Louis, 3230 Locust St. Bomont 3150.
—OPEN TODAY—

BOARD IN YEAR CARED FOR 1122 CHILDREN

Report of Guardians Shows 366 Were Dependent, and 537 Adjudged Neglected.

The Board of Children's Guardians had under its control and supervision during the past fiscal year 1122 children, of whom 366 were dependent, 537 were adjudged neglected and committed by the Juvenile Court, 44 were abandoned and 185 were boys adjudged delinquent and committed to the Bellefontaine farm by the Juvenile Court. These figures are given in the annual report of Francis V. Eaton, president of the Board, which was sent to Mayor Kiel yesterday.

The report of Miss Emma C. Puschner, agent in charge of the placing out department, states that 1061 children were placed out, at a total cost of $99,633.98, which was $93.90 per capita per year or 26 cents per day.

The report of Carl H. Soest, superintendent of Bellefontaine Farm, shows the quantity of eggs, produce and grains raised on the farm and the work done in the tailor shop and shoe shop.

Minstel Show at Yeatman High.

The Yeatman High School Choral Club, directed by Miss Eugenie Dussuchal, will give an original minstrel show as its annual entertainment Friday night, at the school. Melville Stremmel will be interlocutor, Meta Volkening will give a sketch, and Marcella Oechsner will dance.

SALE GOVERNMENT MERCHANDISE

S.126—Army Wool Shirts; olive drab; best quality; reclaimed; guaranteed perfect ..... $ 1.00
S.128—New Olive Drab Cotton Shirts; regulation khaki; sizes 14 to 17 ..... .95
S.130—New Hip Rubber Boots, with rubber strap; sizes 7 to 12; pair 3.35
S.132—All-Wool O. D. Army Blankets; reclaimed; every Blanket perfect; weight around 4 lbs.; each 2.50
S.134—Army Raincoats; reclaimed; every coat perfect; khaki color; black metal fasteners; each 1.85
S.136—Army Breeches; olive drab; all guaranteed perfect; pair ..... .50
S.138—Army Jackets; olive drab; all perfect; make an ideal work coat ..... .35
S.140—Shelter Halves or Pup Tents; water-proof; complete 3.50
S.142—Gold Medal Canvas Cots; perfect; cost the Government about $6.50; each 2.50
S.144—Pyramidal Tents; khaki or white; size 16x16, with 3-ft. side wall; in perfect condition 25.00
S.146—Army Spiral Leggings; all wool; new; pair ..... .95
S.148—Army Mosquito Tents; big size ..... .95
S.150—Army Canteens, new ..... .35
S.152—Army Mess Kits ..... .35
S.154—Army Canvas Leggings, new, all sizes ..... .50
S.156—New Gillette Razors; complete with 6 blades 1.65
S.158—4-lb. bar Pure Castile Soap; imported; cost the Government $2.40 a bar 1.10

We guarantee every item sold by us or merchandise can be returned and money cheerfully refunded.

Gallant Mercantile Co.
Congress and Wabash Av., Chicago, Ill.
Largest Army Goods Stores in the United States.

Prima Donna, Ingenue, Tenor and First Comedian for Summer Opera



ROAD EQUIPMENT AT UNIVERSITY

Washington to Teach Road Building This Autumn.

Special equipment of an expensive type to be used in the courses on road-building materials which are to be inaugurated at Washington University this fall, is arriving and will be installed in the civil engineering laboratory this summer.

Mainly it is for testing the various materials. The courses extend over two years, three semesters being in the civil engineering department and one in the chemistry section. The equipment being introduced is designed to make the standard tests on materials as developed and specified by the U. S. Bureau of Public Roads. Two of the new courses on highway engineering will be under direction of W. W. Horner, chief engineer of sewers and paving in St. Louis, as lecturer.



Dr. E. R. Van Booven
Dentist
614 Olive St.
Country Patients Receive Immediate Service
Over Childs' Restaurant Opposite Famous-Barr



Teeth Extracted by the Nitrous Oxid - Oxygen (Gas) Process if Desired. *Competent X-Ray Dental Service*

MUNCIPAL OPERA TO OPEN TUESDAY WEEK

Sketches of Newcomers in Cast Which Will Begin Season With "Chocolate Soldier."

General rehearsals for principals and chorus begin at noon tomorrow, in preparation for the opening of the third season of municipal opera, which will occur on Tuesday night of next week with a presentation of the popular operetta by Oscar Straus, "The Chocolate Soldier." The performances will be given at the open-air theater in Forest Park. The season will continue for eight weeks, beginning on Tuesday night of each week and concluding on Sunday night.

Miss Katherine Galloway, prima donna, and Miss Rhoda Nickells, ingenue, both newcomers in the organization, are already in the city. Other principals are due tomorrow morning—Frank Moulan, principal comedian; J. Humbird Duffy, tenor, who is also a newcomer; James Stevens, baritone, who has not yet sung at the municipal opera; Miss Mildred Rogers, contralto, and Charles E. Gallagher, bass. Harry Hermsen, second comedian, a native St. Louisan, has been here for some weeks.

Information as to Principals.

Concerning the new recruits to the cast the municipal opera office issues the following information:

Miss Galloway, the prima donna, is a Kentuckian by birth, and received her vocal training in New York under Dudley Buck. Her first professional appearance was in "Molly O," a musical play produced about seven years ago. Excursions into vaudeville, stock engagements and a season with the Morati Opera Co. preceded her engagement with Henry W. Savage's "Have a Heart" company, which appeared here several years ago. Later she was heard at the Shubert-Jefferson Theater as prima donna with the extravaganza, "Monte Cristo Jr."

J. Humbird Duffy is a well-known light opera tenor and has appeared here with several theatrical productions, notably Andreas Dippel's production of "The Lilac Domino." Two weeks ago he created the role of Aramis in a new operetta, "The Three Musketeers," at the Manhattan Opera House, New York, the cast of which he leaves to fill the local engagement.

James Stevens, baritone, has been identified with many light opera productions. It is said that he has appeared in more performances of "Robin Hood" than any other singer. He scored a success in a recent revival of "Roy Roy" in New York.

Miss Nickells was born at Leavenworth, Kan., and reared in the vicinity of Kansas City. She studied voice in St. Paul and her first public appearance was as a church singer there. She entered vaudeville and first visited this city in an act at the Columbia Theater. She sang the ingenue and later the prima donna role in "Flora Bella," had a season with "Flo Flo," a musical comedy, and last season supported Fritzi Scheff in "Glorianna."

Frank Moulan Returns.

Frank Moulan was leading comedian of the Municipal Opera cast of 1919, and later appeared for 40 weeks at the Park Theater, New York, in a revival of Gilbert and Sullivan works. He was also a member of the cast of the successful musical play, "Lassie."

Miss Rogers and Galloway have been with the Municipal Opera since its inception, and Hermsen was second comedian last year.

DAILY VACATION BIBLE SCHOOLS TO BE HELD IN 14 CHURCHES

Presbyterian Classes Will Open June 27 and Continue Until July 29.

Daily vacation Bible schools will be held in 14 Presbyterian churches this summer, most of them in the West End. The following churches have decided to engage in the ministry to the child life of their respective communities: Second Presbyterian, Westminster place and Taylor avenue; King's Highway Presbyterian, King's highway and Cabanne avenue; Grace Church, Clara and Ridge avenues; Cote Brilliante Church, Marcus and Labadie avenues; Covenant Church, 2640 North Grand avenue; First Church, Sarah and Washington avenues; Harney Heights Church, Geraldine, near Union; Nelson Church, Pine Lawn; Sidney Street Church, Sidney street and Minnesota avenue; Westminster Church, Delmar and Union boulevards; Boyle Memorial, 814 North Eleventh street; Greeley Memorial, Blair avenue and Warren street; Markham Memorial, Menard and Julia streets; Third Street Branch, Third and Barry streets.

The schools will open Monday morning, June 27, and will continue in session five mornings each week for five weeks, closing July 29. New courses in Bible lessons, songs, sewing, craft work for boys and other features will be conducted.

A normal school for the training of teachers to work in these schools will be held at the Greeley Memorial Presbyterian Church June 20, 21 and 22. While this is to be a Presbyterian normal school, other denominations may send their teachers for training. An enrollment fee of $1 a school will be charged other than Presbyterian schools in order to pay for materials used in the making of patterns.

Veterinarians' Convention in June.

The Missouri Veterinary Medical Association will hold its next convention in St. Louis, June 28 to 30, with headquarters at the Claridge Hotel. Mayor Kiel will deliver the address of welcome and Carl F. G. Meyer, president of the Conventions Bureau, will be one of the principal speakers at the banquet on the first evening of the conventions. Robert E. Lee will be the toastmaster at the banquet. Women attending the convention will be entertained at the Town Club.

Savings Depositors Get $75,000

Mississippi Valley Trust Company makes Regular Semi-Annual Interest Credit to Savings Depositors on the First of June.

Savings Deposits at Highest Point in Company's History

Interest payments June 1st and December 1st are best for vacation and Christmas Savings Accounts.

MONDAY, May 30, being Memorial Day and a Legal Holiday, the Mississippi Valley Trust Company will not be open for business.

The Savings Department (usually open on Mondays until 6:30 p. m.) will be open Tuesday, June 1, until 6:30 p. m., for the convenience of depositors.

If you are a Mississippi Valley Savings Depositor, bring in your pass book for interest credit at your convenience.

If you are not a Mississippi Valley Savings Depositor, come down to Fourth and Pine Streets and open your account Tuesday.

Deposits made before June 5th will draw interest from June 1, and you'll get a full six months' credit (at 3% per annum) the first of next December—just in time to prevent loss of interest on any money you may want to withdraw for Christmas presents or festivities.

Safety under Government as well as State and Clearing House Supervision

Cordial Service that has given satisfaction since 1890.

MISSISSIPPI VALLEY TRUST CO.
Member Federal Reserve System.
FOURTH and PINE.

C.E. Williams

Boys' Buster Brown Hose, 50c
Sixth and Franklin "Our location saves you money" WE GIVE EAGLE STAMPS
Ladies' Silk Hose, $1.00

CLOSED ALL DAY MONDAY

"Nurse's White Oxfords"
SPECIAL SALE
White close woven canvas, hand-turned soles; ideal for hospital, home or street wear. $4.00 values.
Special Price **$3.00**

Ye Olde Tyme Comfort "Ladies' Dress Oxfords"
Black vici kid, hand-turned soles, Cuban heels, straight lace style; the most comfortable dress Oxford to be had.
Our Special Price.. $4.00

Ye Olde Tyme Comfort "Nurse Oxfords"
For Semi-Dress and Home Wear
Choice of black kid, tip or plain toes, with low rubber heels and hand-turned soles. Unequaled for comfort and good looks. $4.00 values.
All Sizes, $3.25

"Sport Low Shoes"
FOR MISSES AND CHILDREN
Beautiful new models of white canvas, tan leather trimmed.
ONE-STRAP OR OXFORDS
Child's, 8½ to 11, $1.75
Misses', 11½ to 2, $2.00
Big Girls', Oxfords only $2.50

"White Canvas Slippers"
FOR MISSES AND CHILDREN
Close woven, snow-white canvas ankle strap Pumps.
Child's, 8½ to 11 ... $1.50
Misses', 11½ to 2 ... $1.75
Big Girls', 2½ to 7 ... $2.00

"Ked Sport Shoes"
Red Rubber Soles
Boys' and youths' special gym or basket ball Shoes. White canvas, red rubber soles and trimming.
All Perfect
Boys' Sizes... $2.50
Men's Sizes.. $3.00

"Athletic Shoes"
Oak Leather Soles
Strong, sturdy and light weight. Pearl elk leather Athletic Shoes with oak leather soles and tan trimmings.
Boys' 12 to 5½. $2.50
Men's 6 to 11 $3.00
100% Leather

"Men's House Slippers"
A Home Necessity for Every Man
$3.50 Black or Brown Kid Everetts and Nullifiers; hand-turned and flexible soles.
Slippers $2.00
Nullifiers $2.50

ECZEMA

Also Called Tetter, Salt Rheum, Pruritus, Milk Crust, Water Poison, Weeping Skin, Etc.


DR. CANNADAY
Eczema Specialist for 25 years.

For fifteen years I have been treating one disease alone, ECZEMA. I have handled over one million cases. I do not pretend to know it all, but I am convinced the disease is due to an excess of acid in the blood, and closely related to rheumatism and cancer. This acid must be removed.

Eczema is called by some people Itch, Tetter, Salt Rheum, Pruritus, Milk Crust, Weeping Skin, etc. I am fully convinced Eczema is a curable disease, and when I say it can be cured, I mean just what I say—C-U-R-E-D, and not merely patched up for a while to return worse than before. It makes no difference what other doctors have told you, or what all you have tried, all I ask is just a chance to prove to you that this vast experience has taught me a great deal that would be of help to you. If you will write me today I will send you a free trial of my mild, soothing, guaranteed treatment that will do more to convince you than I or anyone else could in a month's preaching. It's all up to you. If you suffer any more with eczema and refuse to merely write to me for free trial, just blame yourself. No matter where you live, I have treated your neighbors. Merely dropping me a postal today is likely to give you more real comfort in a week than you ever expected to enjoy again. Do it right now, your very life may be at stake.

J. E. CANNADAY, M. D., 1273 Court St., Sedalia, Mo.

Reference: Third National Bank, Sedalia, or ask your banker to find out about me.

Send this notice to some poor sufferer from eczema. It will be a kind act by you.

GET RID OF YOUR FAT

Thousands of others have gotten rid of theirs WITHOUT DIETING OR EXERCISING often at the rate of over a pound a day and WITHOUT PAYMENT until reduction has taken place.



I am a licensed practicing physician and personally select the treatment for each individual case, thus enabling me to choose remedies that will produce not only a loss of weight harmlessly, but which will also relieve you of all the troublesome symptoms of overstoutness such as shortness of breath, palpitation, indigestion, rheumatism, gout, asthma, kidney trouble and various other afflictions which often accompany overstoutness.

My treatment will relieve that depressed, tired, sleepy feeling, giving you renewed energy and vigor, a result of the loss of your superfluous fat.

You are not required to change in the slightest from your regular mode of living. There is no dieting or exercising. It is simple, easy and pleasant to take.

If you are overstout do not postpone but sit down right now and send for my FREE TRIAL TREATMENT and my plan whereby I am to be PAID ONLY AFTER REDUCTION HAS TAKEN PLACE if you so desire.

DR. R. NEWMAN, Licensed Physician State of New York
286 Fifth Avenue, New York, N. Y. Desk H-79.

$ Regarding Prices

CONROY values are obtainable only at CONROY'S.

CONROY'S being the largest exclusive piano store in America, is in a better position to offer you more in return than concerns who handle pianos as a side line.

Player Pianos . $395 to $ 975
Grands . . . . . $745 to $1850
Pianos . . . . . $275 to $1150

The
AMPICO
Reproducing Piano

And every instrument is recognized as the best in its class.

CONROY'S
"The House that Guarantees all its Pianos"
Corner 11th and Olive
431 Missouri Ave. ~ East Saint Louis

A FIREMAN often takes tremendous risks. Yet, his peril cannot surpass *yours* when you are in the clutches of constipation.

Like a thief in the night, constipation preys. Swiftly, without pity, it spreads its poisons through your body. Constipation—the common forerunner of pneumonia, influenza and other diseases—must be dealt with speedily and certainly.

Uncertain, overnight cathartics of the old-fashioned type lay wide your health to sickness. They are too slow. For sure, quick results, take only a *water* laxative which will *flush* the system completely.

Thousands of men and women today place their faith in Pluto Water. Pluto never fails. Gently and pleasantly, yet swiftly and surely, it brings complete relief. The minerals in Pluto soften the waste; the water helps flush it gently away.

Ask your druggist today for Pluto Water. Beneficial, too, in treatment of kidney, liver and stomach troubles, rheumatism and nervous disorders. Bottled at French Lick Springs, Ind.

Your physician prescribes it

PLUTO WATER *America's Physic*

When nature wont PLUTO *will*

SUPERFLUOUS
HAIR
Permanently Removed From Face, Arms & Limbs by Scientific Method
HANDLES BROS.' INSTITUTE,
902 Victoria Bldg.
8th and Locust Sts. Hours 10 to 5

We specialize in the treatment of
RUPTURE
by means other than surgery for 23 years. Our new device and painless treatment contracts the rupture opening in one or two weeks on the average case. We CURE Rupture.
NO PAIN—NO LOSS OF TIME—
Why experiment? Why trifle with the danger of strangulation?
Call for FREE demonstration at the Herniatone Co., 501 Pine St., 2d floor, St. Louis, Mo. Hours: 10-4; Sat., 4-6.

The maid has left—bid her successor come today through Post-Dispatch WANT ADS.

NOTICE!

Store Closed All Day MONDAY

See Monday's Post-Dispatch .... for ....

Tuesday Specials

Penny & Gentles

BROADWAY & MORGAN ST.

WE GIVE AND REDEEM EAGLE STAMPS

KILLS FLEAS

Sergeant's Skip Flea Soap positively kills fleas, lice, etc. Won't irritate skin or eyes nor mat hair but leaves it clean, soft and fluffy. 25c cake lasts long time. At dealers or from us.

FREE DOG BOOK

Polk Miller's famous Dog Book, 64 pages, on care, feeding and training, also pedigree blank, ailment chart and Sen Vest's celebrated "Tribute to a Dog." Write today for free copy.

POLK MILLER DRUG CO.



Good Work **PANTS $1.50**

Men's Wool **SUITS $5**

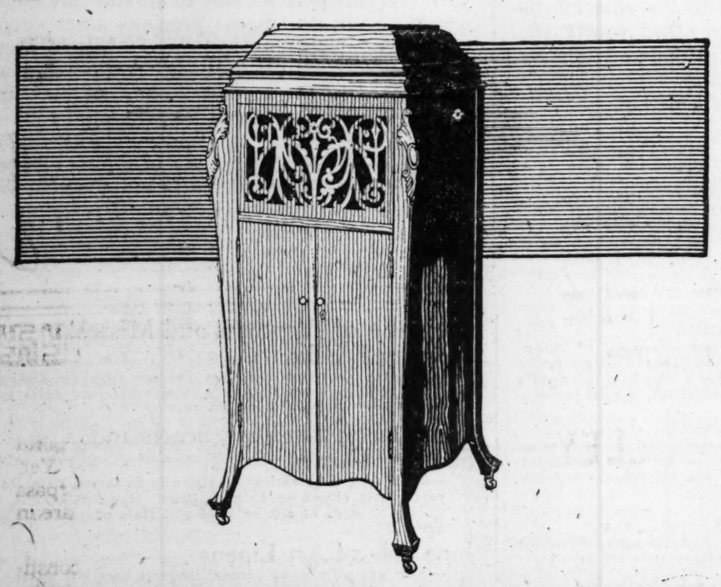
Wool Odd **COATS $1.50**

Boys' Serge Suits, $2.50; Wash Suits, 50c; Girls' Dresses, 2 for 95c; Ladies' Silk or Wash Dresses, $2; Ladies' Suits, $2.50; Wool Skirts, $1. We close at 8 p. m.

Immense lines of Silk, Satin, Taffeta, Georgette, Baronet, Voile, Tricolette, Serge, etc., Ladies' Suits, Dresses, Waists, Skirts—2000 to select from—many bought from the swellest homes.

3713 Washington Near Grand

"You'll be proud to own a Sonora"



THE INSTRUMENT OF QUALITY

Sonora

CLEAR AS A BELL

YOUR friends judge your phonograph even before they hear it. When they see the Sonora—Clear As a Bell—trade mark they instantly know that you are the owner of the finest instrument made. They notice a wonderfully handsome design and splendid cabinetry richly finished.

When they hear the Sonora they find that their expectations have met with realization. For beauty of tone and appearance and for important exclusive features Sonora has no equal, and that this is so is recognized now throughout the world.

When you buy a Sonora you have the solid pride that comes from owning that, than which there is none better and none as good.

Magnificent upright and period styles *$50 to $1800.*

SONORA PHONOGRAPH COMPANY, Inc.

George E. Brightson, President

New York City 279 Broadway

DEALERS EVERYWHERE

Use Sonora Semi-Permanent Silvered Needles on all steel needle lateral cut records. They sweeten the tone, play many times, do away with the inconvenience of frequent needle changing and increase the records' life.

WHAT THE MAN IN THE STREET IN JAPAN THINKS OF DISARMAMENT

Continued From Page One.

prepared to reduce her armament and Japan also will be glad to rearrange her program."

The Asahai of Osaka claims a daily circulation of over half a million and is unquestionably the most popular daily in Japan. It is the voice of the people of Japan in a large sense. It is unanimously, enthusiastically, persistently for disarmaments. It looks to America for leadership in the movement, as do most of the Japanese supporters of reduction in armaments agitation.

The Osaka Mainichi, which ranks only next to the Asahai a sthe popular favorite among the Japanese dailies and which enjoys the daily circulation of more than 400,000, is also strongly for the reduction of armaments as the direct road to international peace. After criticising and denouncing Mr. Kahn's contention that the extension of armaments is the best means of preventing war it cites the example of President Monroe a century ago regarding the restriction of naval armaments on the Great Lakes: "There are neither warships nor forts, nor big guns, nor even guards along the American-Canadian frontiers. When this is compared with the circumstances which attended the European war, it will be seen how fallacious is Mr. Kahn's plea that armament expansion is the best means of preventing war between Japan and America."

Militarist Formula Laughed At.

The Yamato of Tokio laughs at the hard-worked, threadbare, one-track prayer-formula of the militarists: "For defense of the country," and asks: "Has any country ever said that it is expanding its armaments for the purpose of aggression? A country which enlarges its armaments always says that it is doing so for the sake of self-defense and this was precisely the attitude assumed by Germany before the war."

The Nichinichi of Tokio joins the chorus, pleading, as so many other expressions of popular mind of Japan, that America should assume the leadership in the world's greatest movement of today.

But what about the people of Japan, what have they done on this most important question, what have they been saying about it?

In the city of Tokio on the 5th of March of this year a huge mass meeting was held. College boys were there, working men and women of Japan were there. But neither of them dominated it. For there were also present at the meeting an almost unprecedented number of men of business, financiers and men of affairs. In fact they made up a goodly portion of the gathering. Tokio had never seen a meeting just like that.

There to Talk Disarmament.

Disarmament was the theme which had collected all these people together. Mr. Sanji Muto presided over it. Muto was the representative of Japan's capitalistic interests at the International Labor Congress held at Washington in 1919. Speaking with considerable emphasis, he declared that it is a height of impudence on the part of any Japanese to advocate an armed peace at such a time when business was gasping in the depth of depression. He questioned the wisdom of the budget in which almost 50 per cent of the expenditure was for the army and navy.

He denounced as a crime any attempt of putting the already overburdened taxpayers of the empire under the ruthless screw of a monstrous naval race. The mass meeting cabled to President Harding and Senator Borah its urgent plea for their efforts in behalf of the disarmament movement.

People Fought to Hear Him.

Meanwhile down South, in the city of Osaka—sometimes called the Manchester of Japan, because it is the industrial center—and in Kobe, the greatest of all the Pacific ports at present, outraking Yokohama, Hongkong, San Francisco and Seattle and in the ancient city of Kyoto, Ozaki addressed a number of meetings. And everywhere he spoke the people literally fought for a chance of hearing him. Following his speeches in Kobe, Kyoto and Osaka he had 7000 blank postal cards distributed among his audiences and urged them to express their desire on the question. Out of the number 2060 were returned to him. Of this number 2000 indorsed his views and his agitation against naval expansions, and 60 were against him. Recently Ozaki has been lecturing through Northern Japan, continuing the postal card distribution, and has received 16,000 cards, 93 per cent of these replied favoring disarmament.

In the face of all this clamour the Government evidently felt constrained to make some sort of explanation about its naval program. And it has explained through the Minister of the Navy, before the Diet and through the press, somewhat like this:

It is on the ancient naval program of 1906 that the money is being spent. It should have been completed years ago. But it was not, simply because Japan did not have enough money to complete it. The expansion program has paraded through different sessions of the Imperial Diet in all sorts of masquerade. In the days of Okuma Cabinet it went before the Diet under the guise of "six-four" program (six battleships and four battle cruisers). In 1916 it was presented as "eight-four" program, and it was only after the unprecedented war prosperity in Japan that the present "eight-and-eight" program was boldly unveiled. The Government points out that compared to the American naval program it is exceedingly modest. The act of Congress of Aug. 25, 1916, authorized the building of 16 capital ships of the most modern and formidable type for the American navy—10 dreadnaught battleships and six battle cruisers of the total tonnage of 640,600. The Government invites the people of Japan to compare this to what is so thunderously denounced as "the tremendous naval program of Japan." But even the Japanese Government, which is bound to defend its naval program, does not hesitate a second; is, indeed, in an indecent haste, to declare that it is altogether willing and ready to welcome any sort of naval holiday in principle and always provided that it be made practicable through an international agreement among the leading naval Powers of the world.

Ozaki Resolution Voted Down.

But on Feb. 10 the House of Representatives of the Imperial Diet voted down the Ozaki resolution for naval reduction by an overwhelming majority of 285 against 38 in favor of it. It fell like a bolt out of the blue to some of the American advocates of disarmament. In Japan nobody was surprised in the least. For the meaning of it all had little to do with disarmament. It was Ozaki and his political friends who were crushed on that day—not the movement for the reduction of armaments.

On the 4th of February Ozaki was read out of his party, the Kenzei-Kai. His independence of action in connection with a party bill on universal suffrage and the light and airy manner with which he ignored the pleasures of the leading lights of his party in his action on the floor of the House proved a bit too much for the Kenzei-Kai men. That at least was the reason given by the Kenzei-Kai. Now the Kenzei-Kai, as everyone knows, is the opposition party to the present Government. It is the Kenzei-Kai which had been assaulting the Government measure for the present naval program with might and main. But when the Ozaki bill for the reduction of naval armament came before the House, the most natural thing on earth—in fact, the only thing that could possibly have happened, did happen—namely, the opposition party joined with the Government party, the Seiyukai, in burying it under an avalanche.

STORE CLOSED ALL DAY MONDAY (MEMORIAL DAY)

THESE BARGAINS WILL BE ON SALE TUESDAY

HOT WEATHER CLOTHES

PALM BEACHES! MOHAIRS! PANAMAS!

For Men and Young Men

$11.50



Men! Think of it! Genuine Palm Beach Suits, rich, silky Mohairs and feather-weight Panamas—at a price as low as this! Newest 1921 patterns, including a host of pencil stripe Suits that are dressy as well as comfortable, for all are made in beautiful patterns. Plenty of sizes for stouts and stubs. Nowhere else will you find these at a price nearly as low as $11.50.

HOT-WEATHER SUITS $9.50

Cool Cloths! Iridescents! Panamas! Made in stylish up-to-date models for young men and in more sedate models for conservative dressers—in a host of neat dark colors. All sizes from 34 up to 48 chest.....

HOT-WEATHER SUITS $14.50

Light, airy tropical weaves and an assortment of rich, silky Mohairs that are certain to please you. Rich, lustrous, silky garments—many of them of the celebrated Priestley cloth. Models for young men and men's sizes up to 48 stout.

Young Men's All-Wool, Hand-Tailored 3-Piece Suits

All-wool blue serges, neatly patterned cassimeres and a host of splendid Scotches. All made of pure woolen materials in the newest, most popular styles in both single and double breasted models. Sizes from 15 years to 42 chest.

$15

Conservative models as well as the more popular styles—made of all-wool materials and superbly hand-tailored throughout. Newest patterns and colorings and finished in a manner that is found only in high-grade clothing. Extra sizes.

BOYS' SUMMER SUITS



BOYS' HOT-WEATHER **SUITS** $3.95

Light, airy, feather-weight garments made of splendid tropical weave materials, in popular boys' styles. Neat light and dark colors. Come in sizes from 14 to 18 only. Suits that ordinarily cost several dollars more.

BOYS' PALM BEACH **SUITS** $8.50

Genuine Palm Beach Suits, in newest solid shades and colorings—both light and dark. Made in popular belted models and fashioned with envelope pockets. All sizes from 9 to 18 years.

BOYS' FINEST WASH SUITS $1.45

SIZES 3 TO 8

Made of well-wearing wash goods, in solid colors and in attractive combinations of blue, pink, tan and gray. All are prettily trimmed and come in sizes from 3 to 8 years.

MAIL ORDERS FILLED

WEIL

CLOTHING COMPANY

N. W. Cor. Eighth and Washington Av.

STORE OPEN DAILY UNTIL 6 P. M.

ADVERTISEMENT

PILES CURED

WITHOUT THE KNIFE By Dr. Henrich's Method TO STAY CURED

No Cutting. No Pain. No Chloroform. No Hospital. No Danger. No Loss of Time. Consultation and Examination Free—Tell Your Friends.

Why Suffer From PILES?

Are you afraid of the Knife or Scissors? Do you hesitate to use Cones or Salves? Do you balk at dosing yourself with Internal Medicines? If you knew you could be CURED—not simply relieved for the time being—but cured, permanently cured, of any kind of Pile Tumors, Fistula, Fissure and Ulceration without cutting, chloroform or danger of any kind, would you INVESTIGATE such a Treatment? By my New Method I can CURE your Piles safely, surely and permanently without detaining you from your business. I treat both sexes and all ages. Call for FREE Examination and Advice at my address below.

A Mascoutah (Illinois) woman, after suffering for years with Piles CURED permanently, says my method of treatment is simply wonderful.

A Belleville (Illinois) woman got completely cured in one month.

A St. Louis (Missouri) woman, after suffering for nine years, was cured by Dr. Henrich after other Doctors had failed.

DO YOU WANT TO BE INCLUDED AMONG THE CURED? Then Call on me THIS WEEK.

Tried All Kinds of Remedies But Nothing Helped Him. Advises Anyone Bothered With Piles to Take Dr. Henrich's Safe and Sure Cure. It Is Worth the Money.

East St. Louis, Ill., Oct. 10, 1920.

DR. W. P. HENRICH:

I was bothered with Piles, off and on, for eight years, until I took your safe and mild treatment. I used all kinds of remedies, but nothing helped me.

I will advise anyone who is bothered with Piles to take your safe and sure cure, as it is certainly worth the money to anyone.

Thanking you for your good work, I will recommend your treatment to anyone who is bothered with Hemorrhoids or Piles. Respectfully, LEO A. PENSONEAU.

Tri-City Grocery Store.

Was Operated Twice for Fistula and Got No Relief. Was Cured by Dr. Henrich in One Treatment. Lost No Time From His Work.

St. Louis, Mo., Dec. 10, 1920.

DR. W. P. HENRICH:

Dear Doctor: It gives me great pleasure to extend my sincere thanks and appreciation for what you have done for me.

For three years I suffered with a Fistula, was operated on twice by different physicians and got no relief.

I went to you, and in one treatment got relief and was cured in a very short time. I lost no time from my work and the personal attention and care that you gave me is the very best I ever experienced. Your treatment was very mild. Very truly yours, W. F. JANAJECK.

Planters Hotel Barber Shop.

W. P. HENRICH, Ph. G., M. D.

The Reliable Specialist for Piles, Fistula, Fissure, Etc.

Office Hours: 9 to 1 and 2 to 4 daily except Sunday.

205 Scott Bldg., 803 Chestnut St., ST. LOUIS, MO.

ADVERTISEMENT

Glory Be—A Real Blood Medicine for Rheumatism of Obstinate Character

DUE TO IMPURITIES OF THE BLOOD

Chin-Ca Blood

Elixir Chin-Cea contains no narcotics or sedatives, to "fool" you with temporary relief, but it contains pure vegetable medicines that cleanse the blood by process of elimination and improved digestion. Perverted absorption of poisons is stopped in due time, and permanent results obtained.

A St. Louis man states:

"I procured a bottle of your Chin-Cea and have given it a trial for my affliction—Rheumatism—with which I have been a sufferer for many months, and I want to say one thing: It is one of the best Blood Medicines that I ever took. I could tell the difference in my condition after I had taken the first three or four doses of it.

"There are a lot of Blood Medicines, but there is none like the Chin-Cea, and I expect to continue using it, as the benefits so far derived convince me that it is the best medicine I have ever tried.

"Any time you wish to use my name as reference you sure are welcome to do so.

"I remain, yours respectfully,

"EDWARD SWANSON,

"3311 Vulcan St., St. Louis, Mo."

Sold by Wolff-Wilson, Judge & Dolph and all good druggists at $2.00 per bottle.

The Gradwohl Way Is Easy to Pay

Gradwohl Jewelry Co.

JITNEY SALE

Diamonds Watches Silverware

Is Greatest Ever

The response during these first few days of the sale carried us off our feet, and you are probably one of the hundreds who could not be given attention. By coming in tomorrow, you may be able to make more careful, more leisurely selection!



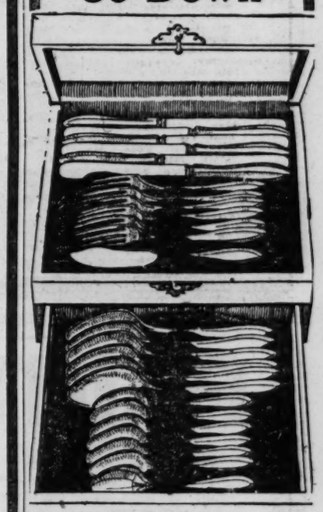
Gets You a Diamond Ring, Ladies' or Men's; a Man's Watch, a Bracelet Watch or a Complete Set of Table Silver.

A Practical Demonstration of How to Pay the Easy Gradwohl Way!

Rogers Silver Chest Just Five Cents Down

Chest consists of 26 pieces; 6 knives, 6 forks, 6 teaspoons, 6 dessert spoons, 1 butter knife and 1 sugar shell. The famous Wentworth Pattern in a beautiful mahogany or oak finished chest; price only $16.50; you pay only

5c Down



Men's or Ladies' Diamond Ring

This beautiful Blue White Diamond is yours to wear and own for 5 cents down. Of perfect cutting and unusually fine quality it is set to great advantage in a massive 14-k gold mounting; only $42.50 and you'll never miss the money on these easy terms **5c Down**

A Man's Watch

Bring in 5 cents and go out wearing a fine American watch of guaranteed dependability and accuracy. This thin model Elgin special comes in a 20-year gold filled case, hand engraved or plain, polished; 12 or 16 size, with ruby jeweled movement. Just $18.50. It's yours for ..... **5c Down**

Ladies' Bracelet Watch

A small model fine bracelet watch with 15-jewel movement and a 20-year gold filled case, plain or engraved—the bracelet, flexible link or silk ribbon will fit your wrist perfectly. The purchase price is only $19 and the watch is yours to wear for.... **5c Down**

Terms—Pay 5 Cents Down

10c the First Week
20c the Second Week
30c the Third Week
40c the Fourth Week

and 50c each week thereafter until fully paid for.

Your money refunded if you can buy any of these articles cheaper for cash. We give FREE a Wedding Ring with every diamond engagement ring for the June Bride.

Gradwohl Jewelry Co.

621 LOCUST STREET

Church to Unveil Memorial Tablet.

A bronze memorial tablet bearing the names of 125 men and women members of Union Avenue Christian Church and Sunday School, Union and Enright avenues, who served in the world war, will be unveiled and dedicated at a service at 11 a. m. today.

Rev. Dr. George A. Campbell, pastor, will preach on the subject, "To Thy Great Service Dedicate." Rev. Dr. B. A. Abbott, editor of the Christian Evangelist, will also speak.

JOHNSON BROS. DRUG CO.

SPECIAL CUT-RATE

DRUG SALE

MONDAY and TUESDAY

NOTICE—On account of tomorrow being Decoration Day these prices are good all day Tuesday for the benefit of those who do not come down Monday.

Toilet Articles

50c Pebeco Tooth Paste....37c
50c Pepsodent Tooth Paste....37c
$1.25 Finnud's Lilac Vegetal....98c
$1.00 Mary Garden Face Powder..79c
50c Djer-Kiss Face Powder....39c
25c Woodbury's Face Powder....21c
50c Woodbury's Face Powder....39c
50c Watkins' Cocoanut Oil Shampoo, 37c
50c Neet Depilatory....37c
50c Immac Deodorant....37c
$1.25 Djer-Kiss Vegetal....98c
25c Coconol Shampoo....18c
$1.75 Finaud's Eau de Quinine..$1.39
$1.00 La Creole Hair Restorer..79c
50c Glazo Nail Polish....37c
$1.00 4711 Depilatory....79c
$1.00 Odorono....79c
60c Sempre Giovine....44c
60c Amolin Powder....47c
25c Spiro Powder....19c
25c Hike Antiseptic....18c, 2 for 35c

Talcum Powders

35c Mary Garden....27c
30c Djer-Kiss....21c
20c Williams' (all odors)..13c, 2 for 25c
25c Jergens'....18c, 3 for 50c
25c Squibb's....18c, 3 for 50c
35c large can Air Float....24c
25c Meunen's....
25c large can Stearn's Zinc Stearate, 18c, 3 for 50c
25c Amen's Prickly Heat Powder..19c

Soaps

25c Woodbury's Soap...19c, 3 for 55c
25c Germicidal Soap, 1%—19c, 3 for 55c
$1.75 large bar Bocabelli Castile Soap, $1.39
$2.00 large bar Imp. French Castile Soap....$1.39
10c cake Witch Hazel or Buttermilk, 7c; doz., 69c
25c cake 4711 Glycerine Tar Soap—18c, 3 for 50c
12c cake Jergens' Violet Glycerin Soap....9c, 3 for 25c

Perfumes

$1.00 oz. Suprema White Rose....69c
$1.00 Suprema Lilac....69c
$1.00 Suprema Jockey Club....69c
$1.00 Suprema Violet....69c
$1.50 oz. Jicky....98c
$1.50 oz. Ben Hur....98c
$1.50 oz. Honolulu Bouquet....98c
$2.00 oz. Rieger's Garden Queen..$1.29
$2.00 oz. Rieger's Non-Amour..$1.29

Drugs at Cut Prices

$1.50 lb. Sodium Phosphate....98c
50c 4 ozs. Sodium Phosphate....32c
75c pt. American Oil..49c, 2 for $1.35
$1.25 pt. Syrup Hypophosphites—89c, 3 for $2.25
$1.25 Beef, Iron and Wine—79c, 3 for $2.25
60c pt. (McKesson-Robbins) Milk Magnesia....39c
35c 8 ozs. (McKesson-Robbins) Milk Magnesia....21c
$1.50 pt. Elixir Iron, Quinine and Strychnine....$1.19
75c 8 ozs. Elixir Iron, Quinine and Strychnine....69c
25c (100) Hinkle's Cascara Pills—18c, 3 for 50c
15c lb. Epsom Salts....9c, 3 lbs. 25c
45c pt. Witch Hazel....35c
$1.00 pt. Imp. Bay Rum....69c
50c Blaud Pills, 5-gr. (100)....37c
40c 1 doz. Seidlitz Powders....29c

Patent Medicines at Cut Prices

Bayer's Aspirin—5-gr. tablets; 2 doz., 28c; 100-bottle....98c
5-gr. capsules; 2 doz., 35c; 100-bottle....$1.19
$1.25 Gude's Pepto Mangan....98c
$1.50 Milk's Emulsion....$1.29
$1.50 Allen-rhu....$1.29
$1.20 Caldwell's Syrup Pepsin....83c
60c Caldwell's Syrup Pepsin....43c
30c Phenolax Wafers....19c
35c Lepactic Pills (100)....29c
70c Sloan's Liniment....53c
35c Sloan's Liniment....27c
25c Schoenfeld's Tea....18c, 3 for 50c
60c Pape's Diapepsin....47c
50c Nature's Remedy Tablets....38c
$1.00 Nature's Remedy Tablets....78c
$1.00 Nux and Iron Tablets....49c
30c Groves' Bromo-Quinine....24c
35c Calotabs....27c
35c Freezone....27c
30c Analax Wafers....21c
25c Mentholatum....19c
50c Mentholatum....39c
$1.25 Nujol (large)....97c
60c Nujol (small)....49c
$1.25 pt. Gin and Buchu Vigortone—93c, 3 for $2.50

Sundries at Cut Prices

20c lb. Moth Balls....14c
50c Red Devil Roach Powder....34c
25c Red Devil Bedbug Liquid....17c
50c Toothbrushes....29c
25c Toothbrushes....14c
$1.50 large Automobile Chamois..$1.19
30c Household Sponges....19c
35c Household Chamois....23c
50c Household Chamois....37c
25c pt. Waterglass Egg Preserver..19c
50c qt. Waterglass Egg Preserver..35c
$1.00 Enos Liquid for moths....79c
10c Putnam or Angel Dyes, 2 for 15c
10c Shinola Shoe Polish (all shades), 2 for 15c
$2.50 Guaranteed Alarm Clocks..$1.49
30c Sapo Dry Cleaner....24c
35c Nox Spots Dry Cleaner, pts....27c

Guaranteed Rubber Goods at Cut Prices



$2.25 Excellence Fountain Syringe, $1.29
$2.25 Excellence Hot Water Bottle....$1.29
$3.00 Excellence Combination Syringe and Bottle....$2.19
$4 Near Kid Fountain Syringe, $2.98
$3.75 Bull Dog Fountain Syringe, $2.48
$2.50 Vaginal Spray Syringe....$1.48
$4.00 Vaginal Spray Syringe....$2.98
Note—All Syringes and Bottles guaranteed one year.
$1.00 Rubber Gloves....69c
$1.50 Bath Sprays....98c
$2.00 Bath Sprays....$1.29

50c lb. Masterblend Coffee—32c lb., 3 lbs. 90c

THE STORE OF BETTER SERVICE

Johnson BROS. DRUG CO. SEVENTH AND ST. CHARLES

PAINT UP

NOW is the time to clean up and paint up your home, garage or barn with our fine line of PAINTS made of lead mixed in oil, at.....

$2.95 Gal.

Utility Varnish, $2.45 Gal. | Barn Paint, $1.65 Gal.

U. S. ROOFING

Including nails and cement.
1 ply....$1.65
2 ply....$1.95
3 ply....$2.25
Slate, green and red, $2.25

CAMPING GOODS

Pup Tents....$2.95
Reg. Navy Tents, 7x9—10 oz., white $13.75
Reg. Army Tents, 9x9—12-oz. Khaki $18.50
Tarpaulins....$12.00 up
Gold Medal Cots, white....$3.75
Gold Medal Cots, Khaki....$4.50

SATURDAY SPECIALS

Summer Union Suits....75c
Blue Chambray Work Shirts; good weight...69c
Polish Army Shoes....$2.98
Blue Denim Overalls; good weight, special...98c
Genuine Army Double-Back Raincoats; ea., $5.45
Durham Socks—2 pairs....25c

Construction Companies, Merchants, Hospitals We Can Save You Money on Your Equipment

ST. LOUIS ARMY & NAVY GOODS STORE
19 NORTH BROADWAY
Opposite Old Courthouse

10c a Package for The Best Epsom Salt



You pay no fancy price for the purity and superior strength of Allan's Epsom Salt. The Sanitary Sealed Package costs only 10c. It brings you the very best Epsom Salt.

Your physician insists on purity in the medicine you take. Allan's is pure. Take it with half a fresh lemon squeezed into a glass of water, and a little sugar added. Then you know the dose is pure. The fruit acid—if it is fresh and pure—helps Allan's Epsom Salt to act quickly and makes it tasteless.

It's easy to say "Allan's," and it means a lot, for it's pure.

Sold wherever medicine is sold, 10c the package.

ALLAN'S EPSOM SALT

ASKS ROCKEFELLER TO CREATE THOUGHT FUND

J. C. Cabanne Would Have Commission Furnish Advice to States or Nations in Trouble.

J. Charless Cabanne of 4334 Westminster place, president of the St. Louis Dairy Co., in a letter which he has written to John D. Rockefeller and which he has given out here for publication, suggests to Rockefeller that he establish a fund of $50,000,000, the income from which would be used to organize a commission of representative Americans who would "send to cities or states or nations in trouble written thoughts of how best to alleviate their troubles or sufferings."

The letter is as follows:

"I think you are a great man because you have made the largest fortune for yourself and given away more money to charity than any man who has ever lived.

"I respectfully submit for your consideration the following pen picture: The greatest force in our world for the development of man is thought. As a man thinks he acts. If he has kind, good thoughts, he does kind things and is a good citizen. If he has selfish, unkind and bad thoughts he is a bad citizen.

"As the majority of the citizens in a city or State or nation think, they do, which is the road to success and their betterment, or the road to their deterioration and downfall.

"Your great donations to charity show that you want to do for the betterment of mankind what is best for it is why I submit to you this thought picture for the betterment of mankind. The plan is to create and organize a commission. The commission should be composed of six men in New York City, who should be representatives from six elements of the body politic of New York. Those six elements should be, first, professors of education; second, the Chamber of Commerce of New York; third, transportation, the railroad men; fourth, the agricultural element, the farmers; fifth, the newspapers; sixth, the bankers.

"To organize the commission, these elements of the body politic should each one of them in New York City hold a mass meeting and elect a candidate or member of the commission.

"The commission after its organization would send to cities or states or nations in trouble, written thoughts of how best to alleviate their troubles or sufferings.

"To create and maintain such a commission will require a great deal of money. If you would put in trust now or by will $50,000,000, the income from which should be used to maintain the commission and enable it to tell the people of the world its thought conclusions for the betterment of mankind, I predict that the work of the commission will result in the creation of an international congress composed of citizens from the various nations and an international court for the adjudication of disputes and conflicts between the nations. To help along the cause of peace and good will between the nations of our world, the advice of the commission will bring about disarmament, universal brotherhood and a union of the nations of the world within the next 100 years, because the work of the commission will educate the majority of the people of the world to think that way."

SOUTHERN METHODISTS OPEN $280,000 CANVASS TODAY

Campaign of One Week Is in Interest of the Christian Education Movement.

Southern Methodists in the 24 churches in St. Louis will begin today the taking of pledges in an every-member canvass, which will end next Sunday, to raise $280,000, St. Louis' quota of the $33,000,000 goal of the Christian Education Movement of that church. The money is to be used for endowment and expansion of the work of 91 schools and colleges of the church.

Christian education will again be the theme in all the churches today. Following the services teams of canvassers will go out to take pledges from the memberships. St. John's Church, one of the wealthiest in the entire Southern Methodist denomination, with a quota of $100,000, began its canvass last Wednesday, and will finish next Wednesday. Two churches, Bridgeton and Vinita Park, raised their quotas last Sunday.

The quotas and financial directors of the St. Louis churches are as follows: Arlington, $600, R. E. Durff; Bellefontaine, $4500, Peter B. Gibson; Bridgeton, $1200, Dr. John W. Vaughan; Cabanne, $20,000, C. E. Bullock; Carondelet, $10,000; Centenary, $26,000, C. C. Johnson; Christy Memorial, $6000, W. W. Shannon; Clayton, $1600, H. A. Pope; Ferguson, $5000, H. A. Magoon; Grand Avenue, $10,000, Hugh Lassiter; Immanuel, $3000, T. P. Hageman; Kingdom House, $400, B. H. Tomlinson; Kirkwood, $10,000, Robert T. Warner; Lafayette Park, $12,000, George W. Hall; Marvin Memorial, $2000, J. W. Wiegand; Mount Auburn, $9000, C. M. Wagely; St. John's, $100,900, G. A. Radford; St. Paul's, $12,000, Mrs. William Court; Scruggs-First, $8000, H. L. McNail; Shaw Avenue, $10,000, C. C. Turner; Stephen Memorial, $1000, W. J. Baldwin; University, $10,000, H. M. Buckley; Vinita Park, $1200, L. Will Shelly; Wagoner Place, $13,000, I. J. Gordon.

Engineering Council to Meet Here.

The Associated Engineering Societies of St. Louis and the executive board of the American Engineering Council will meet at 10 a. m. next Friday at Hotel Statler. In the evening the members of the council will be guests of the societies at a dinner at Glen Echo Country Club.

Church Ceremony in Granite City.

The cornerstone of St. Joseph's Catholic Church to be built in Granite City at a cost of $75,000, will be laid today by Monsignor Spaulding, Vicar-General of the Alton Diocese. Delegations from neighboring cities will take part in a parade at 2 o'clock preceding the ceremony.

Tri-Cities Council, Knights of Columbus, will have charge of the parade, and the East St. Louis Choral Club will sing.

ADVERTISEMENT.

Wash Away Hair with El-Rado



We ask you to use El-Rado once and see how easily it removes undesirable hair from underarms, limbs, face and arms. El-Rado removes hair quickly, for it is a liquid ready for instant use—no messy mixing. It leaves the skin soft and smooth, with a feeling of perfect cleanliness. After using El-Rado, if you are not absolutely satisfied with it in every way we will refund your money. Just try it once. Two sizes: 60c and $1.00, at drug stores and toilet goods counters.

Send your order for $1.00 size to us, enclosing stamps or money order if your dealer is out of El-Rado. It will be mailed to you promptly.

PILGRIM MFG. CO., Dept. E-63, 112 E. 19th St., New York, N. Y.

ADVERTISEMENT.

Girls, Don't Wash Your Face

Use Liska cold cream instead (you have never used anything like it). Just try it once and you will never be without it. Soap and water has a tendency to make the skin rough, and does not cleanse the skin as thoroughly as Liska cold cream. To prove it make this test: Wash your face with soap and water, dry thoroughly, then apply Liska cold cream, massage it well into the skin, then wipe off the superfluous cream with a soft white cloth; examine the cloth and see how much dirt has accumulated thereon. Liska cold cream cleanses, softens and beautifies the skin. For sunburn or after a dusty auto trip there is nothing like it. It's fine after shaving, too. Let hubby or brother try it. Just compare Liska cold cream with any other you have ever used and you will need no further argument to convince you that it's the best. It's put up in tubes, the only sanitary way. Try it tonight. You will be delighted. At toilet counters everywhere, including Wolff-Wilson, Judge & Dolph, Johnson Bros. and the Enderle Drug Co.

FREE! EXTRA TROUSERS

Just Arrived

A new lot of Spring weaves in woolens. We give more value than any merchant tailors. See our line at

$29-$39-$49

All With Extra PANTS Free

OPEN WEEK DAYS FROM 8 A. M. TILL 6 P. M.
OPEN SATURDAYS FROM 8 A. M. TILL 9 P. M.

Dundee 710 OLIVE ST.

LAWN MOWERS

Each Mower equipped with solid steel blades. A special buying enables us to offer a good Lawn Mower at a popular price during this week; while lot lasts.....$8.48

If you need a Mower don't miss this value. Also a full line Keen Kutter Mowers at greatly reduced prices.

Central Hardware Co.
811 N. 6th St.

Oh! What WAISTS, $1

More than 2000; extra fine; very latest, newest.

Bought from some of the swellest homes. Georgette, taffeta, serge, tricolette, rhapsodi, chimeral, voile, organdy, mignonette, charmeuse, etc.; skirts, waists, sport coats, dresses, suits, etc.

Silk or WOOL DRESS $2
SPRING COAT $2
WOOL SKIRT $1
WOOL SUIT $3

Boys' Wash Suits, new, 50c; Boys' Serge Suits, new, $2.50; Ladies' Raincoat, $1.50; Sport Coat, $2.50.

Remember, you can buy here so cheap that what it costs for one elsewhere you can here dress the whole family. We Close at 8 P. M.

3713 Washington Near Grand

CAMPING OUTFITS
Camp Chairs...98c
Cot Mattress...98c
Folding Cots..$2.50
Tents....$2.95

FISHING OUTFITS
Fishing Lines..10c
Silk Lines....75c
Jointed Poles..35c
Landing Nets..$1.75

AUTO ACCESSORIES
Spark Plugs..25c
Air Gauges....90c
Flash Lights..79c
Tool Boxes...$1.75

TOBACCO
Bull Durham...9c
Cigarettes....12c
Carton....$1.50
Cigars, cut prices.

Square Deal for the $ ADVANCE Army Store
706 N. 7th St. Block North of Washington

PAINTS
B. Paint....$1.35
House Paint; best materials; worth $3.50 gallon..$1.95

Scruggs - Vandervoort - Barney

Store Hours: Daily, 9 to 5:30; Saturday, 9 to 6 — *Olive and Locust From Ninth to Tenth*

We Guarantee Every Article to Be Priced on Replacement Value of Today

Planning for the largest June selling in the history of our Institution

We wish to assure every purchaser and guarantee every article to be upon replacement value of today. Should there be any inadvertent omission in this respect, we will cheerfully make prompt rectification.

* * * * * * *

¶ A time of rapidly changing conditions always throws a heavy strain on the working relations between beings.

¶ This is emphatically true of the relation of store to customer. It was true during the long period of strongly rising values in merchandise which came to an end last Summer. It has been doubly true during the rapid fall of prices which succeeded it.

¶ These are days when business houses as well as individuals should have creeds and live up to them.

¶ In times of rapidly shrinking values in merchandise, it is the duty of the store, as Vandervoort's sees it, to guarantee to the customer that the price of each and every article represents only present replacement value plus a fair profit, without regard to the cost of the article when purchased. In other words, the merchant, when notified of price reductions by manufacturers and jobbers, should immediately give his customers the benefit of them.

¶ To do this and preserve resources unimpaired means redoubled vigilance and increased effort; but such vigilance and effort are as much a matter of course in a business organization of the first rank as the special services of the sailor in the hour of storm.

* * *

We guarantee that every article in our stock is priced on the basis of its replacement value, as measured by the latest available quotations. Should any price fail to conform to this standard, it is a failure of inadvertence, and not of intent, and will, if pointed out, be immediately corrected.

¶ It is with deep satisfaction that Vandervoort's views the history of the long period of rising prices which culminated in the Spring of 1920. During these months of steadily increasing cost of living our customers gave abundant proof of their confidence in our safeguarding of their interests through careful buying and efficient store administration.

¶ When this period came to an end this house was richer in its most precious asset—good will—than at any previous hour of its history; and it is with still deeper satisfaction that we have noted in the buying policy of our customers during the recent months of declining values, the evidence that, under merchandising conditions exactly the reverse of those of a year ago, this confidence continues unimpaired. We gratefully acknowledge this public recognition of the attempt to live up to a definite business creed.

* * *

June Sale of Undergarments
—In which we will offer the largest assortment of Philippine, domestic and silk, women's and misses' Undergarments ever planned by this institution, also a large sale of women's high-grade Corsets will be presented at very special prices.

June Sale of Summer Blouses
—Blouses that are hand-made, beautifully lace trimmed or hand-decorated, in dressy styles or in much demanded Forsythe tailored styles. These are offered at very low prices.

June Sale of Smart Skirts
—White Skirts of gabardine and washable satin; will offer styles for sports, as well as dress wear, at very low prices.

June Sale of Laces and Embroideries
—The wonderful event offering both domestic and imported Laces, handmade and machine-made, from the Far East, Europe, and those made in America. Laces and Embroideries for every Summer use at very low prices.

June Sale of Summer Neckwear
—Neckwear to wear with your Summer suit, or Summer dress, and for every Summer occasion, at very special prices.

June Sale of Petticoats
—Petticoats of sateen, washable habutai silk, at very special prices.

June Sale of Summer Dresses
—Offering smart tubable Frocks for house, porch and lawn wear, in several low priced groups.

June Sale of Children's and Infants' Wear
—Tubable Dresses for girls of 6 to 14 years, in many different styles.
—Dresses for infants and for little tots up to 6 years, featuring many handmade models. All other merchandise for infants and small children at very special prices.

June Sale of Boys' Furnishings
—Washable Suits in many different styles. Children's Sleepers, boys' Sports Blouses and Combination Play Suits, at extremely low prices.

June Sale of Handkerchiefs
—Offering several different lots of specially purchased and low priced Handkerchiefs, for women, men, boys and girls.

June Sale of Jewelry
—Featuring White Pearl Necklaces and many other interesting items.

June Sale of S. V. B. Toilet Articles
—This sale will provide all the Toilet requisites so much needed for hot Summer weather, at special prices.

June Sale of Gloves and Hosiery
—Several different lots of silk and chamoisette Gloves at very special prices.
—Also women's Silk Hosiery, in several groups, at special prices.

June Sale of Footwear for Women
—Several lots of the well-known "Sorosis" and Henry Cort Shoes, including styles for dress and sports wear, at very special prices.

June Sale of Art Needlework
—Featuring many beautiful designs on high-grade fabrics, that offer an unlimited opportunity for attractive home-embroidery work.

June Sale of Domestic and Imported Stationery
—Also offering many of the many necessary accessories with which to carry on your social or personal correspondence.

June Sale of Fine Linens
—All-linen table damask and napkins to match. Also damask tablecloths with napkins to match, will be offered at very low prices during this sale.

June Sale of Women's and Misses' Summer Frocks
—Offering attractive Gingham Dresses, Organdie Dresses, Voile Dresses, Swiss Dresses, in many different styles and dozens of distinctive smart patterns.

June Sale of Sweaters, Scarfs and Summer Hats
—Offering a wide variety of styles in Sweaters, with Hats particularly chosen to go with them. Sweaters of silk or mohair. Scarfs of silk or wool and Hats of various Summer materials.

June Sale of Art Linens
—Also will offer many unusual items at very low prices.
—Domestic, of well-known quality for sheets and pillowcases also offered at special prices during this sale.

June Sale of Bedspreads and Summer Blankets
—Featuring satin Marseilles Bedspreads at very special prices.
—Also light-weight wool-mixed Blankets at very attractive prices.

June Sale of Cotton Dress Fabrics
—Will be offered in a wide variety of weaves, patterns and colorings, during this event at very low prices.

June Sale of White Silks and White Woolens
—Featuring materials suitable for all dress and sports occasions at attractive June Sale prices.

June Sale of Notions and Buttons
—Hundreds of these small but necessary items will be offered during this sale at very attractive prices.

June Sale of Curtains and Draperies
—Summer Curtains, Draperies and Fabrics for Upholstering are offered in a wide variety during this event, also a special showing of Tennessee Genuine Red Cedar Chests.

June Sale of Rugs and Floorcoverings
—Domestic and Oriental Rugs, Rag Rugs, Grass Rugs, Linoleums and Carpets will be offered in many different groups at special prices during the June Sales.

The June Sale of Furniture
—Will provide hundreds of pieces and complete suites of Furniture at bedrock prices during the June Sale.

June Sale of Housewares
—Many necessary articles for the kitchen, for the laundry, for the garden and for other household uses will be presented at saving prices during the June Sales.

Many Other Events During June
—Other events will be announced from day to day and will provide an opportunity for you to supply practically every Summer requirement at June Sale prices.

Write for Catalogue
—*Fill in this coupon and mail today so that you will receive your copy of the June White Sale Catalogue immediately.*

Coupon P.
Scruggs-Vandervoort-Barney,
St. Louis, Mo.
Please send me your 32-page June White Sale Catalogue.
Name .....
Street Number .....
City .....
State .....

FRIENDS TELL OF SUCCESSFUL LIFE OF D. I. BUSHNELL

Continued From Page One.

of this property sold for $120, including a log house 10 feet square."

David Ives Bushnell Jr., the son, who is an archeologist, ethnologist and anthropologist at Smithsonian Institution, said that his father was no more than an amateur archeologist, in spite of his deep interest in the science. As to the origin of his father's interest, the son said: "Possibly he came across an Indian arrow-head as he strolled in the fields. The relics of the Indians were his chief interest. He acquired a large private collection of relics of the aboriginal inhabitants of the Mississippi Valley."

Bushnell's collection of specimens is not known to have included any great rarities or objects of unusual note. It was considered, however, as representative. He was president of the St. Louis Archeological Society and was instrumental in obtaining for the Missouri Historical Society's display at Jefferson Memorial the Meadows collection of flints from a farm in Tennessee. He was interested as an amateur in the collection of unusual coins and postage stamps. These colections he kept at his home and he directed in his will that they should go to his son. The archeological collection will likely go to the Missouri Historical Society, which was bequeathed an oil painting of Marquette.

For years Bushnell lived in a rented apartment at 4254 Olive street. He acquired a house at 3 Princeton place, University City, and his furniture was moved there on the day he died at the Missouri Baptist Sanitarium after an illness of three days from bronchial pneumonia and heart disease. His health was poor for years, but he continued to visit his office almost daily until his last illness.

Owned Valuable Property.

Bushnell owned valuable property in various sections of the city. He had slightly more than a half interest in the Bushnell-Pommer Realty Co., which holds about 20 lots here, on which the total assessed valuation is $398,870.

Bushnell's will stated that when his wife divorced him, March 26, 1900, alleging cruelty and abuse, he gave her $76,641 and title to their residence at 3830 Delmar boulevard. It wae further stated that this represented one-half of his estate at the time and was intended as settlement in full of all claim she might ever have on the estate. She did not ask for alimony in the suit, which was heard in 10 minutes. The couple had separated Aug. 1, 1899. Records show that the divorce was granted by default and that Bushnell did not attend the hearing, but Baker, the attorney, entered his appearance for his client. The wife's petition charged violent and profane language on the part of the husband. It was alleged that when they were in Florence, Italy, in 1898—during a tour of Central America and the Mediterranean countries—he used such language towards her that she fainted. In July of that year, it was further alleged, when she asked for money for their son Bushnell replied, "You have been robbing me for 20 years for that boy."

$300,000 Left to Relatives.

The $300,000 Bushnell bequeathed to relatives was equally divided between his son, his brother, S. H. Bushnell of Sheiffield, who is 87 years old, and a nephew, Arthur Ives Hoyt, of Sheffield. Special mention was made of "the first shirt I ever wore," which he bequeathed to his son. An interesting story attaching to that simple statement was related by Mrs. Bushnell:

"The first shirt Mr. Bushnell ever wore was a tiny garment which was actually his first article of clothing. His mother made it for him out of the finest homespun and it was beautifully trimmed with English thread lace. When my son was born this shirt was sent to me from Sheffield to be young David's first garment. He wore it and I treasured it in the old-fashioned trunk that Mr. Bushnell had used when he went to Danbury. A dozen years ago, when we were living in Virginia, my son visited his father and was asked for that little shirt. His father wished to have it, but I could not bear to part with it and tenderly consigned it to the flames of an open wood fire, sighing. Then I got another little shirt of coarser homespun, lacking the lace, which was perhaps the third or fourth garment Mr. Bushnell ever wore, and my son sent it to his father. It was placed in a frame with the inscription as to its significance, and kept in Mr. Bushnell's bedroom. He never knew the difference."

Gave Much to Charity.

Bushnell's associates related after his death that he frequently gave considerable sums to charity, how much nobody knows. He preferred what he considered practical charities, and was a benefactor of the Missouri Tuberculosis Society, Union Mission Association and the Mothers' and Babies' Home. When he visited Sheffield a year ago he gave money to several small churches there. He was connected with no church, although he frequently attended the Congregational. His will left $50,000 to be distributed among St. Louis charities by the executors, with the exception of the Y. M. C. A. and the Provident Association. Some who knew Bushnell intimately hinted at certain personal reasons for this provision. A preference was expressed for the distribution of the money among homes for aged persons and children and to the Salvation Army. He left $5000 each to the Congregational, Episcopal, Methodist and Catholic churches and the Friendly Union Library of Sheffield and the Congregational Church at South Egremont, Mass.

The will included legacies to a number of employes of the seed firm who had served there for years, provided they are still there. To the one who has been there perhaps the longest, C. E. Haley of 2732 North Euclid avenue, he left $5000 and his fishing tackle. Haley has been with the firm for 35 years. He and Bushnell were both ardent fishermen. Four other employes are to receive $5000 apiece. They are James A. Walsh, cashier, there 19 years; W. W. Jackson, there 30 years; E. W. Kaltwasser, three meroe than 30 years, and L. E. Hamilton, there 26 years. Three who have been with the company from 10 to 12 years will receive $2500 apiece. They are, respectively, Frank J. Reeves, Frank Fette and Charles G. Grone. The sum of $5000 was left for Pommer to distribute among the porters and drivers, about 10 in number.

$89,500 Left to 26 Friends.

Legacies to the amount of $89,500 were left to 26 friends of Bushnell, 17 of whom were St. Louisans. These friends range in age from persons of his own generation to children, the youngest of whom is 7. A statement of these legacies and, in the case of St. Louisans, of the friendships which prompted them, follows:

Miss Maude Hindman, 5330 Bartmer avenue, designated in the will as "my faithful nurse," in which position she served for 12 years, $10,000.

Mrs. Jennie Heinrichshofen, 410 De Baliviere avenue, a saleswoman in the suit department of a downtown store, whose husband, who died 17 years ago, was Bushnell's cashier for many years, $10,000. Heinrichshofen was a business competitor of Bushnell in his later years but they remained friends. Miss Alvina Kolb, Mrs. Heinrichshofen's sister, who lives with her, $2000.

The Rev. Dr. Baxter P. Fullerton, 4225 West Pine boulevard, secretary Presbyterian Board of Home Missions, who was formerly pastor of the old Lucas Avenue Presbyterian Church, frequently attended by Bushnell, $5000.

Henry A. Baker, University Club, one of the executors, who taught Bushnell's son at Smith Academy and thus became a friend of the father, $5000.

Fred B. Chamberlain, 4312 McPherson avenue, a manufacturer, another one of the executors, who for years met Bushnell daily on the floor of the Merchants' Exchange, $5000.

F. W. Van Valkenburg, his wife, and daughter, Miss Marie, 3714 North Euclid avenue, $2500 apiece. Van Valkenburg was formerly in charge of a Hawaiian plantation and when his wife brought Miss Marie, who is now a teacher at Bates School, to America to be educated, Bushnell was on the same ship and formed a friendship which continued after the family moved here.

To the three children of Dr. M. L. Klinefelter, 5842 Clemens avenue, Bushnell's physician, $1000. The children are Marion, 11; Rosemary, 9, and Cornelia, 7.

Mrs. Marie Eisenstadt, 4950 Lindell boulevard, whose first husband, James V. Johnston, was Mrs. Bushnell's brother, $2500.

Miss Goldie A. Harrington, 3512A McKean avenue, a notary public at 415 Pine street, who did work for Bushnell for years, $1000.

Mrs. Mary Lee Berry, 4249A Holly avenue, a distant relative by marriage, $1000.

Gerard Fowke, an archaeologist, who is in St. Louis part of the time, now in the East for the Smithsonian Institution, $2000.

Mrs. Andy Hittick, St. Louis, wife of former porter for Bushnell, $500.

Legacies to Others.

Legacies to persons out of town were:

Raymon Hoyt, Sheffield, $10,000 and "my pick-up books."

The Rev. Harry G. Sanborne, Oakland, Cal., $5000.

Gates and Sarah Sanborne, Philadelphia, $2000 apiece. Mrs. Sarah D. Burns, West Pittston, Pa., $5000. Chester G. Dalzell, South Egremont, Mass., $5000. James Bushnell, Richardson, Providence, R. I., $2000. Mrs. Idress Alvord, Urbana, Ill., formerly Miss Idress Head, who was librarian of the Missouri Historical Society, $1000 (reduced in a codicil from $5000). Mrs. Bettie Ertel, Armstrong, Mo., $5000.

It is provided that any heir contesting the will is to forfeit his or her bequest. Should the estate amount to a million dollars, each cash bequest would be approximately doubled.

Bushnell's body was placed in the receiving vault at Bellefontaine Cemetery, while arrangements are being made for a mausoleum in the cemetery in his memory. This is in accordance with a request he left.

MEET WEBER WEAR DIAMONDS



I HAVE NOT MOVED

IMPRESS THIS ON YOUR MIND

CREDIT EASY TERMS ELGIN WATCHES

I sell for less. My location and easy system of extending credit eliminates high salaried office help. Compare this Watch that I am selling at this price with any $20 Watch elsewhere and see if you wouldn't rather have the watch I sell. My prices range from

$17.50 and Up EASY TERMS

CREDIT EASY TERMS JEWELRY

Take a piece of Jewelry along to your relatives or friends where you spend the Summer, and see how delighted they will be. My stock is the largest individually owned 2d floor store in this city. Easy terms. Presents worth giving, from

$1.50 Up EASY TERMS

LIBERTY BONDS TAKEN AT THEIR FACE VALUE

WEBER

Room 203 Oriel Bldg. 316 N. SIXTH ST.

OPEN TILL 1 P. M. DECORATION DAY

LASTLONG TRADE MARK

FEATHERWEIGHT · FLAT-KNIT UNION SUITS

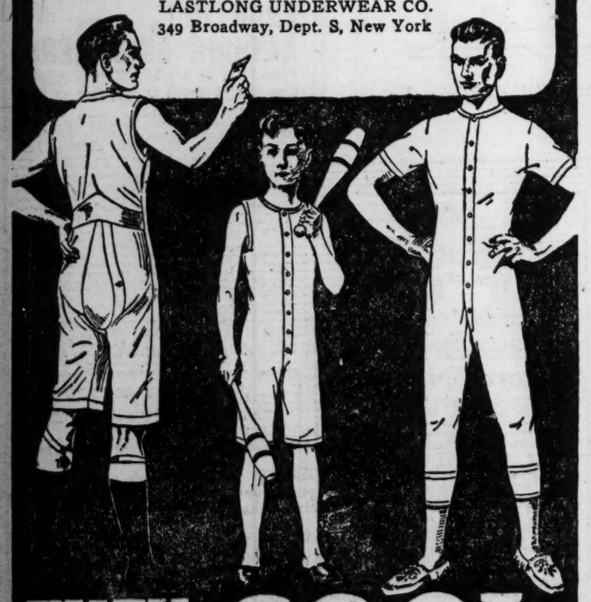
If you haven't tried Lastlong Union Suits you are missing something. Made of the best feather-weight, flat-knit, cotton fabric produced in the U. S. A.

The absorbent fabric eliminates that clammy, sticky feeling.

Short sleeve, three-quarter leg and athletic styles for men; boys' athletic. Year 'round underwear. Popular prices.

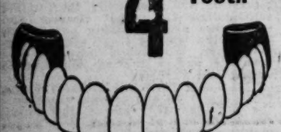
Booklet "Buy With Knowledge" and sample of fabric sent on request.

LASTLONG UNDERWEAR CO.
349 Broadway, Dept. S, New York



THEY ARE COOL

Only $4 Per Tooth



GUARANTEED Bridge Work

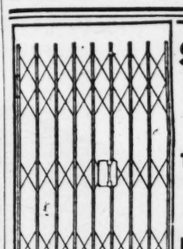
Improve your appearance and preserve your health. Take advantage of this special reduced price offer. For week only, per tooth..... $4.00

COMFORTABLY FITTING PLATES, $5.00 UP.

Special Attention to Out-of-Town Patrons.

DR. E. W. SCHRIEVER
720 OLIVE STREET
Hours—Daily 8:30 to 6

Entire Fourth Floor. Open Monday, Decoration Day.



SAFETY FOLDING GATES FOR ELEVATOR CABS

LASAR MFG. CO.

Tyler 118 Central 128

16TH AND O'FALLON St. Louis, Mo.

Iron and Wire Work of All Kinds Elevator Doors Repaired



THE DUO-ART

piano reproduces the actual playing of Paderewski, Hofmann, Bauer, Ganz and a score of other great pianists

THE AEOLIAN COMPANY

Steinway Representative 1004 Olive Street

WE REFUND RAILROAD FARE TO ST. LOUIS

Under the Plans of Associated Retailers

AGENTS FOR KNOX HATS STEIN-BLOCH Clothes FASHION-PARK Clothes EAGLE SHIRTS

And Other Quality Apparel Offered on a Close-Margin Selling Plan

Werner & Werner

Quality Corner

On Locust Street at Sixth

The Post-Dispatch WANTS to work for you, Mr. Employer, in getting together a sales organization that will win.

The Test of Comparison

YOUR purchase of an automobile, if wisely made, will be determined only after a down-right, relentless, thorough comparison of values.

Your first impression will be favorable to those cars which dare invite comparison.

Your investment will be made in that car which stands the acid test—with a wide margin to spare.

You buy other things that way—why not automobiles?

Compare Today's Oakland Six with any car you may be thinking of buying.

Then judge for yourself which car possesses the greatest value for you.

You can prove Oakland value if you will. It is easy to do.

Above all, test Today's Oakland overhead valve engine. Compare it for power, performance, economy.

You will learn that its new light-weight pistons are now made of an aluminum alloy that is very light and tough.

They are self-adjustable to the cylinder walls.

You will learn we are now honing the cylinder bores to the perfect smoothness of glass.

You will find them absolutely round and straight up and down.

You will find we have effected an exceptionally close piston fit, at the same time avoiding the possibility of their sticking or freezing.

In these new pistons we have created a piston efficiency that is not surpassed, if equaled, in any other engine.

Today's Oakland Six sells at $1145 for the open cars and $1815 for the closed models, f. o. b. Pontiac—$250 less than they sold for prior to May 9th.

What car at Oakland's price has a six cylinder engine? There is none.

What car at Oakland's price has as much horsepower—44 H. P. at 2600 R. P. M. or 1 H. P. to every 55 pounds of car weight? There is none.

What car at Oakland's price has as long a wheel base—115 inches? There is none.

What car at Oakland's price produces greater gasoline economy—18 to 25 miles to the gallon? There is none.

What car at Oakland's price is equipped with as large as 32"x4" tires? There is none.

What car at Oakland's price has as deep a frame as 6½ inches? There is none.

What car at Oakland's price has as much room in both front and rear compartments? There is none.

What car at Oakland's price has as wide seats both front and rear? There is none.

What car at any price has as low a center of gravity, insuring the highest percentage of safety on the road? There is none.

These are the essentials that, when compared with price, establish value.

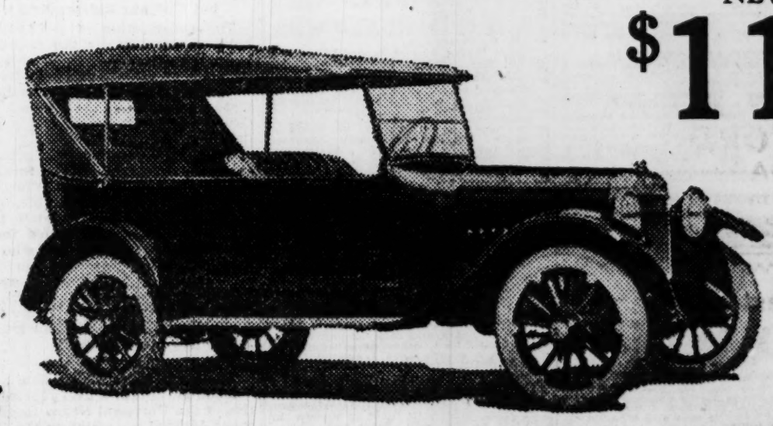
Find if you can any other car selling at or near Oakland's price that can offer you so much.

OAKLAND MOTOR CAR COMPANY
Pontiac—Michigan

Mississippi Valley Motor Co.
3137 Locust St.

Sperreng Oakland Co.
3436 Lindell

NEW PRICE $1145
F. o. b. Pontiac



To-day's **Oakland Six**

WINNERS OF ST. LOUIS U. HIGH SCHOOL SCHOLARSHIPS

Edmund Burke of St. Rose's School, With Highest Place, Also Gets Four-Year College Course.

Edmund Burke of 1430 Granville place, a student in St. Rose's Parochial School, won first place in the recent annual contest for the Doyle scholarship in the St. Louis University High School. He will receive not only the high school education, but a four-year college course as well, the value of this scholarship being $720.

The six remaining Doyle scholarships, covering the four-year high school course only, were awarded to Joseph Pias, 3012A Rutger street, St. Francis Xavier's School; Bernard Krahlmeyer, 4443 Swan avenue, St. Bernard's School; Victor Suren, 3509 Itaska street, St. Cecilia's School; John Joseph Hartnett, 1313 St. Louis avenue, St. Michael's School; Henry Barbeau, 2309A South Jefferson avenue, Immaculate Conception School, and Walter Gunn, 3415A McKean avenue, St. Pius School. The additional scholarship given this year by the Eta Epsilon Club was awarded to Joseph A. Janis, 5045A Cote Brilliante avenue.

The scholarships were open to students of all parochial schools and 231 candidates from St. Louis, Illinois and Missouri cities took the examinations.

MATTHEW O'DAY DIES AFTER EIGHTH BLOOD INFUSION

Case Called One of the Most Dramatic Medical Science Has Observed in St. Louis.

PRIEST GAVE CLERK BLOOD THREE TIMES

Pernicious Anemia Overcomes Man Despite Efforts of Physicians to Conquer Disease—Was Ill Nearly Year.

Matthew O'Day lost his long fight for life. Eight transmusions, in which six persons contributed a total of more than six quarts of blood, were not sufficient to cope with pernicious anemia, and O'Day succumbed at 11:15 o'clock Friday night, thus closing one of the most dramatic cases ever observed here. The details were printed exclusively in Friday's Post-Dispatch.

Since Dec. 13 last, a gallant but losing battle had been waged in his behalf almost constantly. The presence of a young wife and a baby boy at his bedside heightened interest in the circumstances, and, although he was utterly dependent upon philanthropy, the most extraordinary efforts were made to save him.

O'Day was a clerk, 89 years old, and lived at 5200 Paulian place. When he became ill last June he had been married about a year. In December his failing condition necessitated blood transfusion, and M. T. Harvey, the traffic superintendent under whom he worked at the Wagner Electric Co., volunteered to give a pint of his own blood.

Priest Gave Him Blood.

This was the first of eight transfusions, the last of which took place at the hospital Friday. The Rev. Father Patrick J. Canty of St. Mark's Church, O'Day's parish priest, gave blood three times, and was himself brought under a physician's care as a result of his sacrifices, the last of which was made last Tuesday.

Much of the efforts in O'Day's behalf were made possible by the activity of Mrs. Anna Kaplun, a socal worker in the social service department of Washington University, who solicited all the blood which was infused into the patient's veins.

She finally exhausted all the available supply, and was compelled to resort to advertising. A "want ad" inserted in last Sunday's Post-Dispatch, brought responses from 24 persons, eight of whom were women, offering to give their blood, and it was from one of these, a young woman, that the last transfusion took place.

Physicians were doubtful Friday as to whether O'Day could stand another transfusion. But he was sinking rapidly, and it was decided that the operation was the only chance to save him. One and three-tenths pints were transfused Friday. O'Day rallied temporarily, but his vitality had fallen so low that he could not assimilate the last infusion, and his death followed.

Church League Cared for Family.

During his illness, his wife and child were provided for by the Catholic Woman's League, whose aid was invoked by Mrs. Kaplun. With the exception of two weeks' care for which his church paid, O'Day received free care at the hospital, and no charge was made for the surgical services performed for him.

Aside from being an example of what may be done for a helpless, though deserving sufferer, the case was remarkable for the sympathy which it called forth, and for the human kindness displayed by persons who had never heard of O'Day, and yet who volunteered to give their blood for him.

"KEEPING FIT" CAMPAIGN TO BE CONDUCTED AMONG BOYS

Twenty-five organizations have united in forming an executive committee that is to conduct a "keeping fit" campaign among boys during the months of June, July and August at the request of the public health services of the Federal, State and City Governments. It is hoped that 20,000 boys will be reached in illustrated talks on how to preserve their health.

Dr. James Stewart of the hygiene department of the public schools is chairman of the committee. Other organizations that have undertaken to assist in getting the message over are the Y. W. C. A., the Y. M. H. A., the Rotary and Kiwanis clubs and the Junior Chamber of Commerce.

Boy Scouts will make "keeping fit" part of their summer camp program.

Leaving the City This Summer?

If so, you'll want to know what's going on at home and should have the Post-Dispatch sent by mail from the publication office. The mail rate includes postage. Drop a line to the Post-Dispatch Circulation Department a few days before you go, or if you prefer, telephone Olive or Central 6600.

AUCTION SALES

American Steel Export Company, Plaintiff, vs. John A. Crowley Company, Defendant.

Auction

By order of the United States District Court for the Southern District of New York we will on Wednesday June 1st, 1921, at 11 o'clock A. M. at Harbaugh and Mackie Sts., Detroit, Michigan, sell at public auction all the assets belonging to the estate of the John A. Crowley Co., defendant, inventory value $500,000.

This is a complete plant for the manufacture of steel and consists of in part as follows:

1 5-ton Gronwall-Dixon Furnace, cost $30,000.

1 10-ton Gronwall-Dixon Furnace, cost $50,000.

1 Southwork 1000-ton Hydraulic Press, cost $30,000.

1 High-Tension Station.

4 Packard and Pittsburgh Transformers, 100 K. V. and 200 K. V.

Four 5 and 10 ton Ladles; Grinders; 8 Flat Cars; 1 5-ton Crane; Air Drills; 1 15-ton Crane; Derricks, Pneumatic Compressors, Large Scales, Brosius Changing Boxes, thousands of Tools, complete Laboratory and hundreds of items too numerous to mention.

3000 tons of Ingots, Bars, Billets, Spilnded Bars, Skulls, Blooms, Car Sheets, Pits, Scrap, Punchings, 8½% Nickal Scrap, Span Ferro, Silicon, Manganese, Canadian Magnesite, etc.

90,000 lbs. National Carbon Electrodes.

95,000 lbs. Magdolite.

We will also offer for sale the Receiver's right, title and interest in lease to the Real Estate, comprising 5 acres of fine track property and improvements thereon.

Circulars are being issued and can be had upon request at office of undersigned auctioneers.

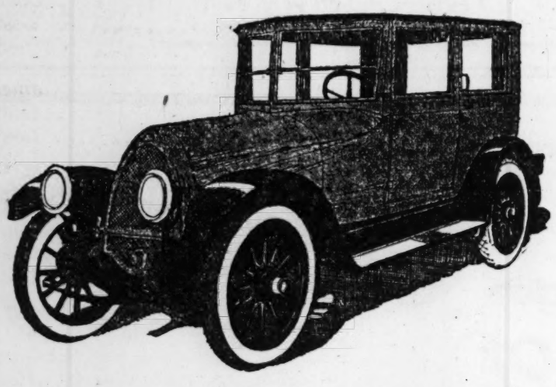
Inspection starting Tuesday, May 31st.

G. FOSTER SMITH } Receivers and
JOHN A. CROWLEY } Ancillary Receivers,

OSCAR A. LEWIS, Attorney.
50 Court Street, Brooklyn, N. Y.

Samuel L. Winternitz and Company
Auctioneers
Room 407 First National Bank Bldg., Chicago.

The FRANKLIN

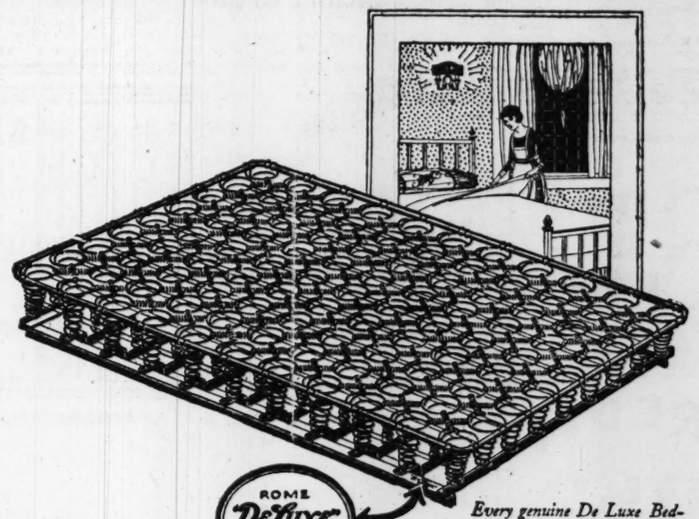


New owners of the Franklin are always impressed as much by the greater comfort of the car as by its greater gasoline economy. As much by its easier handling as by its longer tire life. As much by its lessened routine care as by its longer car life.

They find out that the Franklin gives them not merely *equal* results for less money, but *better* results.

20 miles to the gallon of gasoline
12,500 miles to the set of tires
50% slower yearly depreciation
(National Averages)

FRANKLIN MOTOR CAR CO.
A. E. SPIELBERG
2217-19 Locust St.



Every genuine De Luxe Bedspring bears the trade-mark on the side rail of the spring. Look for it—it is your guarantee

"DeLuxe" The Bedspring LUXURIOUS

What Causes The Nightmare?

If you are perfectly comfortable you can't have a nightmare—remember that. So be very careful what you eat and how you sleep.

Ordinary coil, woven wire or national springs do not accommodate themselves to the needs of the human anatomy. The body has to assume a strained, unnatural position. Thus, one's sleep is restless and troubled with dreams that make one wake up tired.

The *De Luxe* Bedspring is constructed scientifically to conform to and support the human body gently, easily, without undue pressure at any point. You can't lie uncomfortably on a *De Luxe* as it can't sag. A grown-up and a child can lie side by side, each on his own level.

Examine the *De Luxe* at your dealer's. The more carefully you compare the *De Luxe* with any spring at any price, the more certainly you will recognize its superior, luxurious comfort. It is always finished in Rome Gray enamel, and on the side rail appears the Rome Quality Trade-Mark, which identifies all Rome products. For wood or metal beds.

KINNEY-ROME COMPANY *Chicago, Illinois*

Sleep on a De Luxe Bedspring



"It's the BEDSPRING, not the bed or mattress, that makes all the difference"

CUTICURA HEALS ECZEMA ON ARMS

Hands and Hip. Itched and Burned Badly.

"I was troubled with eczema for several months. It broke out in little pimples on my arms, hands, and right hip, and itched and burned so badly that I didn't know what to do. I was unable to do any work.



"I saw an advertisement for Cuticura Soap and Ointment and sent for a free sample. I bought more and after using one cake of Soap and three boxes of Ointment I was healed." (Signed) Miss Marie T. Hoffmann, R. F. D. 1, Chelsea, Wis., June 23, 1920.

Use Cuticura for all toilet purposes.

Sample Each Free by Mail. Address: "Cuticura Laboratories, Dept. N, Malden 48, Mass." Sold everywhere. Soap 25c. Ointment 25 and 50c. Talcum 25c. Cuticura Soap shaves without mug.

ADVERTISEMENT

FREE TO ASTHMA SUFFERERS

Free Trial of a Method That Anyone Can Use Without Discomfort or Loss of Time

We have a method for the control of Asthma, and we want you to try it at our expense. No matter whether your case is of long standing or recent development, whether it is present as occasional or chronic Asthma, you should send for a free trial of our method. No matter in what climate you live, no matter what your age or occupation, if you are troubled with Asthma, our method should relieve you promptly.

We especially want to send it to those apparently hopeless cases, where all forms of inhalers, douches, opium preparations, fumes, "patent smokes," etc., have failed. We want to show everyone at our expense that our method is designed to end all difficult breathing, all wheezing and all those terrible paroxysms.

This free offer is too important to neglect a single day. Write now and begin the method at once. Send no money. Simply mail coupon below. Do it Today—you do not even pay postage.

FREE TRIAL COUPON

FRONTIER ASTHMA CO., Room 269N, Niagara and Hudson Streets, Buffalo, N. Y.

Send free trial of your method to

.....

.....

ADVERTISEMENT

KILL TWO "BIRDS" WITH ONE LITTLE PILL

Begin Now to Purify Your Winter-Poisoned System —That Causes

Headache, Drowsiness, Lassitude, Coated Tongue and Foul Breath.

Take Blackburn's Casca Royal-Pills—pleasantly and abundantly they relieve constipation—and also cleanse and purify the system—taking out of the system the poisons that cause a sluggish liver, biliousness, headache and lassitude and a myriad ailments in spring and summer.

This sweet little pill contains herbs, roots, castor oil and calcium sulphide—the medicine that cleans the blood, clears the skin of pimples, and makes ambition and energy instead of languor and weakness. Everybody who tries them—likes them. On the market 20 years. Millions sold every year. All good druggists, 15c and 30c sizes.

If you've never tried them, send 10c for postage on 4Health and Beauty Book and 3 packages of Free Medicine. Do it now. The Blackburn Products Co., Dept. C, Dayton, Ohio. (Must in plain wrapper.)

No Bust Pads

NOW Use the *National*



"Bust developed 5 inches," Says Mrs. Allendorf.

"The first three weeks bust developed 3½ in.," reports Dr. Allendorf.

Only Real Bust Developer

The National is the special Bust Developer Dr. C. S. Carr formerly recommended in the Physical Culture Magazine as the only safe, reliable method known for enlarging the bust in a natural way. Of this method, Dr. Carr said:

"Indeed, it will bring about a development of the busts quite astonishing."

This has been proven over and over by those using The National. In reports sent us some have obtained as much as five inches development by following Dr. Carr's instructions.

VALUABLE BOOK FREE

If you want a beautiful, plump, full bust, write for our valuable book on bust development, containing the article by Dr. Carr, in which he tells specifically the causes of non-development and how the bust may be developed harmlessly to its most perfect proportions. Sent free to every woman in need of development. If you wish book sent sealed, inclose 6c postage.

THE OLIVE COMPANY,
Dept. 5 Clarinda, Iowa

ADVERTISEMENT

APPENDICITIS

Appendicitis attacks at any moment, even persons seemingly in good health. Usually it has been preceded by stomach trouble or constipation. Many people have a bowel movement every day, but it is not a COMPLETE movement, and much old, stale matter stays in the system to ferment and cause trouble. Often there is only a small passage in the center of the bowels, the sides are covered with old, hard matter, which sticks to the bowels and often poisons the system for months, making you feel tired all the time and "half-sick." Even if your bowels move slightly each day, that is not enough. There must be an occasional THOROUGH, complete cleansing to bring out all the accumulated, poisonous waste matter.

Appendicitis is an intestinal infection spreading to the appendix, and it can be guarded against in the same manner in which you guard against the spread of throat infection (sore throat). When you have sore throat, you can often prevent further trouble by using an antiseptic wash or gargle to destroy the germs, and a laxative to carry off the poisons from the body. Very similar treatment is necessary to guard against appendicitis. But instead of an antiseptic wash for the throat, an INTESTINAL antiseptic is necessary and a COMPLETE drainage of the bowel system.

INTESTINAL ANTISEPTIC

There is now offered to the public a preparation having the DOUBLE action of an intestinal antiseptic and a COMPLETE system cleaner. This preparation, known as ADLER-I-KA, acts as follows:

It tends to destroy or remove harmful germs and colon bacili in the intestinal canal, thus guarding against appendicitis and other diseases having their start here. It is the most COMPLETE system cleaner ever offered to the public, acting on BOTH upper and lower bowel and bringing out foul matter that has poisoned the system for months and which nothing else can dislodge. It brings out all gasses, thus immediately relieving pressure on the heart and other vital organs. It is astonishing the great amount of poisonous matter ADLER-I-KA draws from the alimentary canal—matter you never thought was in your system. Try it right after a natural movement and notice how much MORE foul matter is brought out which was poisoning your system. In slight disorders, such as occasional constipation, sour stomach, gas on stomach and sick headaches, one spoonful ADLER-I-KA ALWAYS brings relief. ADLER-I-KA is a constant surprise to people who have used only ordinary stomach and bowel medicines and the various oils and waters, on account of its rapid, pleasant and COMPLETE action.

REPORTS FROM PHYSICIANS

"I have used Adler-i-ka in my practice and have found nothing to excel it." (Signed Dr. W. A. Line.

"I have found nothing in my 50 years' practice to excel Adler-i-ka." (Signed) Dr. James Weaver.

"I use Adler-i-ka in all bowel cases. Some require only one dose." (Signed) Dr. F. M. Prettyman.

"After taking Adler-i-ka feel better than for 20 years. Haven't languages to express the joy YOUTHFUL IMPURITIES eliminated from my system." (Signed) J. E. Puckett.

"Thanks to Adler-i-ka I can sleep all night now, something could not do for years." (Signed) Cora E. Noblett.

Adler-i-ka is sold by leading druggists everywhere. In St. Louis by Wolff-Wilson Drug Co., 7th and Washington; Johnson Bros. Drug Co., 7th and St. Charles, and other druggists.

ADVERTISEMENT.

Kills Pesky Bed Bugs P. D. Q.

Just think, a 35c box of P. D. Q. (Pesky Devils Quietus) makes a quart, enough to kill a million bedbugs, roaches, fleas or cooties and stops future generations by killing the eggs and does not injure the clothing.

Liquid fire to the bedbugs is what P. D. Q. is like. Bedbugs stand as good chance as a snowball in a justly famed heat resort. Patent spout free in every package of P. D. Q. to enable you to kill them and their egg nests in the cracks.

Look for the devil's head on every box, then you'll have what Hospitals have found to be the best insecticide known to science. Special Hospital size, $2.50, makes five gallons—contains 3 spouts—either size at your druggist or sent prepaid upon receipt of price by the Owl Chemical Co., Terre Haute, Ind. Genuine P. D. Q. is never peddled. Sold by Judge & Dolph, Wolff-Wilson Drug Co., Johnson Bros. and other leading Druggists.

ADVERTISEMENT.

Eczema Caused Years of Intense Agony

"I have suffered intense agony from eczema on my leg and other parts of my body for years, and received only temporary relief from other preparations. It is only a month since I started to use PETERSON'S OINTMENT, and there is no sign of eczema or itching. You can refer to me."—Geo. C. Talbot, 27 Penfield Street, Buffalo, N. Y.

"I've got a hundred testimonials," says Peterson of Buffalo, "just as sincere and honest as this one. Years ago, when I first started to put out PETERSON'S OINTMENT, I made up my mind to give a big box for 60 cents, and I am still doing it, as every druggist in the country knows.

"I guarantee PETERSON'S OINTMENT because I know that its mighty healing power is marvelous. I do it to every one who buys a box that it is rigidly guaranteed for eczema, salt rheum, old sores, blind, bleeding and itching piles, ulcers, skin diseases, chafing, burns, scalds and sunburn, and if not satisfactory any druggist will return your money." Mail orders filled by Peterson Ointment Co., Inc., Buffalo, N. Y. Judge & Dolph, E. A. Medler, Enderle Drug Co. and Wolff-Wilson Drug Co. will supply you.

$2,000,000 HOLDING COMPANY IN GROCERY MERGER ORGANIZED

Scudders-Gale, Amos-James and Haas-Lieber Firms to Consolidate, but Operate Independently.

The organization of a $2,000,000 holding company for the consolidation of the Scudders-Gale Grocery Co., with a similar combination effected last year between the Amos-James Grocery Co. and the Haas-Lieber Grocery Co., was announced yesterday.

The three companies will continue to operate independently as formerly except that duplication of effort will be eliminated where possible. The three companies will maintain their present executive and sales forces, except that A. H. Gale Sr., who has been connected with the Scudders-Gale Company for 50 years, and J. W. Scudder, who has been with the firm a shorter period, will retire from active business, retaining an interest in the new corporation.

Explains Row at Negro Church.

Rudolph Smith, a field representative of the Universal Negro Improvement Association, stated to the Post-Dispatch yesterday that when he was struck at a meeting Monday night of the association by the Rev. William A. Venable, negro pastor of the True Vine Baptist Church, he was reading a statement of the Advisory Committee urging removal of the officers, not urging the removal himself, as was stated in an account of a police court action Friday in which the preacher was fined $50 on a charge of peace disturbance.



Outside White
Certain-teed Paint, $3.40 Per Gal.
Bungalow Brown, $2.85 *Per Gallon*

These are only two of the attractive prices we offer on Certain-teed Paints. We carry a complete line, in which you will find your favorite shade at a bargain price. Certain-teed Paints excel in hiding power, covering capacity and color-retaining value. They are the very best that can be bought at any price. Use them—both inside and out.

BEST BRUSHES
For the Best Paint

2-inch Varnish Brush, each.....75c
2½-inch Varnish Brush, each.....$1.00
3½-inch Paint Brush, each.....$1.75
Acme Stucco Brush, each.....$1.50
Set in vulcanized rubber. Fully guaranteed.

CERTAIN-TEED ROOFING

Costs less to buy—less to lay—less to maintain. Weather-proof, fire-retardant and durable—guaranteed five, ten or fifteen years, according to weight. Quality considered, you can not beat these prices.

Certain-teed Quality		Special Quality	
2-ply, per roll	$2.30	1-ply, per roll	$1.30
3-ply, per roll	$2.75	2-ply, per roll	$1.65
Red or Green, Slate Surfaced, per roll	$2.40	3-ply, per roll	$2.00
Red or Green Individual Shingles, per sq.	$6.25	Red or Green, Slate Surfaced, per roll	$2.25
4-width Shingles, per sq.	$5.50	Red or Green Individual Shingles, per sq.	$5.75

Mail orders shipped promptly when accompanied by check or money order. Special attention given to out-of-town orders.

Atlantic Lumber Co.

Delmar 963 Spring and Cass Avs., St. Louis. Lindell 963



Restored Naturally

Mary T. Goldman's Hair Color Restorer is a clean, colorless, dainty liquid applied by combing through the hair. The results are sure.

In from 4 to 8 days the gray disappears and the natural color returns—no discoloration, no streaking. You do it yourself in private.

Fill out the coupon carefully and mail it today for the free trial size bottle which proves these statements. Test on a single lock of hair.

Only then should you buy a full size bottle, from your druggist or direct from us. Don't accept the crude imitations which many dealers offer—accept nothing but Mary T. Goldman's.

Mary T. Goldman, Goldman Bldg., St. Paul, Minn.

Please send me your free trial bottle of Mary T. Goldman's Hair Color Restorer with special comb. I am not obligated in any way by accepting this free offer. The natural color of my hair is black..... jet black..... dark brown..... medium brown..... light brown.....

Name.....

Street..... Town.....

Co..... State.....

ADVERTISEMENT

Paid Fancy Prices

"I paid an international authority on diseases of the stomach $1500 and he didn't do me five cents worth of good. I have been to various Spas in Europe, as well as this country, and have spent fully $30,000 fruitlessly in search of a cure for my stomach trouble. Naturally I lost faith in any remedy for my case. My wife's brother had taken Mayr's Wonderful Remedy and praised it so highly that I tried it and am now entirely rid of that trouble." It is a simple, harmless preparation that removes the catarrhal mucus from the intestinal tract and allays the inflammation which causes practically all stomach, liver and intestinal ailments, including appendicitis. One dose will convince or money refunded. Wolff-Wilson Drug Co., Judge & Dolph (3 stores), Enderle Drug Co. (3 stores), Cloughly-Konuenbrink, Johnson Bros. Drug Co. AND DRUGGISTS EVERYWHERE.



FALLING HAIR
Not Now Necessary!

LUCKY TIGER is guaranteed to stop it. Hair-health can be restored. Remove the cause and you have solved the problem. Baldness can be avoided.

LUCKY TIGER destroys dandruff germs—corrects excrementous scalp conditions—action immediate and positive.

At your dealer or barber, or send 25c for a generous sample.

Lucky Tiger Co., Kansas City, Mo.

LUCKY TIGER
MAKES NO EXCUSES

ADVERTISEMENT.

ARTISTS FOR CONCERT COURSE

Artists engaged by the People's Concert Course for next season are announced as follows:

Mme. Frances Alda, soprano of the Metropolitan Opera Co., with Gutia Casini, Russian 'cellist; Ferenc Vecsey, Hungarian violinist; Alberto Salvi, harp virtuoso; Mme. Olga Samaroff, pianist, with Hans Kindler, 'cellist; Josef Lhevinne and his wife, Mme. Rosina Lhevinne, in a duo-piano recital; and Mme. Frieda Hempel, soprano, in her Jenny Lind costume recital, with A. Rodeman, flute, and Conrad V. Bos, pianist.

GARDEN HOSE

Electrically molded, non-kink; regular 20c value. Special price this week only; 50 feet complete with couplings..... $6.98



Central Hdw. Co.
811 N. 6th St.

To Whom It May Concern

Notice is hereby given that Mr. Ralph Hamtil of 2313 Salena St. is no longer employed by me and he is not authorized to collect any money on my account or to incur any debts on my behalf.
ALEX. CHULICK, UNDERTAKER, 1903 Lafayette Av.

SERGT. BUTTON'S FUNERAL TOD

The funeral of Sergt. William R. Button, St. Louis marine who won the Congressional Medal of Honor for his participation in the expedition that resulted in the killing of Charlemagne Peralte, bandit chief of Haiti, and the subsidence of banditry in the island, will be held at 9:30 a. m. today at an undertaking chapel at 4234 Manchester avenue.

Sergt. Button died in Haiti on April 5. He was the son of Dr. and Mrs. William P. Button of 4223 Manchester avenue. With Lieut. Herman H. Hanneken, also of St. Louis, Sergt. Button planned and executed the expedition against the Haitian bandit.

HART INTRODUCES BILLS TO CANCEL BUSCH LINE CLAIMS

Manufacturers' Railway Owes City $80,000 Provided for in Franchise — Other Promises Unkept.

BILLS WOULD GIVE COMPANY NEW START

Railroad to Connect Its Line With Free Bridge if Ordinances Are Passed.

Proposed ordinances desired by the Manufacturers' Railway (Busch line) to relieve it of liability under its franchises for the payment to the city of $25,000 and forfeiture of the franchises to the city, or the payment of $80,000, are before the Board of Aldermen, having been introduced at Friday's session by Alderman Hart of the Twenty-eighth Ward.

Coupled with these relief provisions there are new franchise grants to the company, permitting it to extend its line north on Second street from Plum to Walnut streets, and enabling it to serve industries now inadequately cared for with railroad facilities.

The request of the company for relief is the result of an inquiry instituted a year ago by Comptroller Nolte. This inquiry developed the fact that the Manufacturers' company had not paid to the city sums in accordance with franchise requirements that it pay $5000 a year for 10 years from 1908 and $10,000 a year thereafter. This amount totaled $80,000.

What Company Agreed to Do.

In addition there were requirements that the company complete rail inclines on both sides of the Mississippi, operate a ferry car transfer and build a belt line on the east side. Failure to meet these requirements, an old ordinance stipulates, the company should pay the city $25,000 and forfeit its franchises. It has not complied with these provisions.

The proposed new ordinances set out that the necessity for the rail inclines and the car ferry are obviated by the construction of the free bridge, and it is proposed in lieu of those provisions to stipulate that the manufacturers' company shall connect with the free bridge, and with the municipally owned switch track extending from Arsenal street to the Chain of Rocks, and with other connecting lines.

At the time Comptroller Nolte began his investigation Mayor Kiel opposed forfeiture of the franchise or efforts to collect the $80,000 on the ground that the company had not been operated at a profit. He said forfeiture of franchises would place an obligation on the city to operate the line, and that he was of the opinion a private company was in a better position to do that than the city.

Government Leases Land.

The Board of Aldermen passed an emergency bill leasing to the Government for 25 years with a privilege of renewal for another 25 years 100,000 square feet of land near the foot of Rutger street for the construction of Government river docks, which are expected to cost approximately $300,000.

The lease provides for no compensation to the city until such time as the docks are operated at a profit, at which time the profit shall be divided between the Government and the city on proportionate investment of each, the land to be figured at a valuation of $100,000.

The bill redistricting the city into wards also was passed. It changes the boundaries of all wards. Mayor Kiel has said he would sign the measure, and it is expected it will become operative within a few days.

AUTOMOBILE CLUB'S OUTING TO ORPHANS TO BE HELD JUNE 15

The Automobile Club of St. Louis is preparing plans for the annual outing for orphan children, which this year will take place June 15. Members of the club are urged to lend their cars and the services of themselves or chauffeurs from 9 a. m. to 1 p. m. on that day to assist in the entertainment.

Last year a few children were disappointed because of the lack of machines. The children are called for at the various orphan homes and taken back. Usually the cars have assembled in front of the St. Louis Club in past years and traveled west together. Last year the children were taken through the Zoo. C. P. Van Graafeiland is chairman of the Children's Day Committee.

GOLDEN JUBILEE CELEBRATION AT SACRED HEART CHURCH TODAY

The Catholic Church of the Sacred Heart will hold golden jubilee services at 10:30 o'clock this morning, at which a memorial to the late Rev. J. J. McCabe, who had been pastor of the parish for the greater part of its 50 years' existence, will be unveiled. Father McCabe died in 1918.

Priests who will take part in the jubilee ceremonies will be the Rev. P. H. Bradley, celebrant; the Rev. Joseph Cruse, deacon; the Rev. Joseph A. McMahon, subdeacon; the Rev. J. J. Towers and the Rev. W. A. Riske, master of ceremonies, and the Rev. J. J. Thompson, who will deliver the jubilee sermon. All these clergymen have at one time been stationed at the Sacred Heart Church.

The ceremonies will be preceded by a parade of all the parishioners led by the parish drum and bugle corps. The procession will form at the parish school at 9:30 o'clock. At the conclusion of the mass a dinner will be served by the women of the parish to the visiting clergymen, charter members and choir.

The Rev. P. J. Dooley has been pastor of the church since the death of Father McCabe.

PEERLESS

Motor Car Value is a Composite—an INDEX composed of quality of materials and workmanship, mechanical soundness, power, pick-up, durability, reliability, comfort, appearance and price.

To judge Peerless Value, examine Peerless exhaustively, drive it, interview owners, compare it with all other eights.

You will be amazed to find that for actual superiority in all essentials, Peerless *prices are lowest.*

—Peerless prices are based upon *former* low costs of plant and equipment, and *present* costs of labor and materials.

Touring Car $2,990 Roadster $2,990 Coupé, $3,680
Sedan $3,950 Sedan-Limousine $4,210

PRICES F. O. B. CLEVELAND
War tax not included

THE PEERLESS MOTOR CAR COMPANY
Cleveland, Ohio

LOAFING RANGE — ECONOMY — POWER — SPORTING RANGE

Hutcheson Motor Car Co.
Bomont 694 3021 Locust St.

Third Reduction of Cornell Wood Board

Amounting in all to $11.00 per 1000 square feet within 6 months

Notice of another reduction in the price of Cornell-Wood-Board is being sent by the Cornell Wood Products Co., of Chicago, to 10,000 Lumber and Building material dealers throughout America.

This latest cut of $3 per thousand square feet follows reductions of $4 in January and $4 in December —making a total saving of $11.

The increasing demand for Cornell-Wood-Board has disclosed that previous reductions received the public's appreciation of this company's effort to bring down building costs.

This latest reduction should hasten the construction, remodeling and repairing of Summer Cottages, Homes, Stores, Offices and Garages, which can be quickly and economically paneled with "Oatmeal" finished Cornell Board instead of lath and plaster.

See the Cornell dealer near-by

CORNELL WOOD PRODUCTS CO.
General Offices, Chicago
Water Power, Mills and Timberlands in Wisconsin

LIBBY & WILLIAMS PAPER CO., *Distributor,*
St. Louis

CHEVROLET

"For Economical Transportation"

CHEVROLET "FB 30" Coupe fills every requirement for comfortable, efficient and inexpensive transportation.

The careful study of motoring requirements has added every up-to-date feature that makes a closed car desirable.

Chevrolet Motor Co.
3320-30 Locust Street
4300-06 Forest Park Boulevard
Phones: Bomont 95—Central 301.



Chevrolet "FB 30" Coupe, $2,075, f.o.b. Flint, Mich.

16 Pounds for $1.00
Best Eastern Granulated Sugar
WITH $1.00 OTHER GOODS
50 cents Eagle Stamps with 10c sack fine Table Salt

Armour's Pork and Beans; 2 large cans	15c
Cousins' best blend Coffee, pound	40c
3 pounds French blend Coffee	$1.00
4 pounds Sweet Drinking Coffee	$1.00
Russian Caravan Tea, $1.00 value, pound	80c
Java and India Teas, pound (splendid for ice tea or hot)	40c
12-oz. California Fig Jam or Preserves	20c

COUSINS' COFFEES ARE BETTER
Perfect blending, perfect roasting, make them so.

Bell Main 2552 Kinloch Central 2806

Cousins TEA CO.

4 South Broadway

Gains and Losses

In Home Merchants' Advertising Sunday, Monday, Tuesday, Wednesday, Thursday and Friday of Last Week

Compared With the Corresponding Days of 1920

Sunday, May 22	POST-DISPATCH *Gained* 74 Cols.	
	Globe-Democrat	Gained 5 Cols.
Monday, May 23	POST-DISPATCH *Lost* 4 Cols.	
	Globe-Democrat	Lost 17 Cols.
	Star	Lost 5 Cols.
	Times	Lost 7 Cols.
Tuesday, May 24	POST-DISPATCH *Gained* 17 Cols.	
	Globe-Democrat	Gained 7 Cols.
	Star	Lost 16 Cols.
	Times	Lost 6 Cols.
Wednesday, May 25	POST-DISPATCH *Gained* 11 Cols.	
	Globe-Democrat	Lost 7 Cols.
	Star	Lost 10 Cols.
	Times	Gained 14 Cols.
Thursday, May 26	POST-DISPATCH *Gained* 42 Cols.	
	Globe-Democrat	Lost 28 Cols.
	Star	Lost 36 Cols.
	Times	Lost 13 Cols.
Friday, May 27	POST-DISPATCH *Gained* 33 Cols.	
	Globe-Democrat	Lost 5 Cols.
	Star	Lost 54 Cols.
	Times	Lost 7 Cols.

Advertising That Pays "STAYS"

In St. Louis, the circulation of the Daily Post-Dispatch exceeds that of any other St. Louis newspaper by

More Than 50%

The St. Louis circulation of the Sunday Post-Dispatch is more than DOUBLE that of the Globe-Democrat.

CHANDLER SIX

Famous For Its Marvelous Motor

$1930

Price Always Kept Low And The Reasons Why

THE Chandler price has always been kept low without sacrifice of quality. This has been made possible by the most efficient management, the most modern factory and the highest financial credit with sources of supply, together with the fact that we have always built one chassis, developed and refined as the years have passed, but never abandoned because constantly more popular.

Some lines have manufactured simultaneously as many as three or four distinct models—not styles of bodies, but chasses. They have come and gone. You can probably imagine what such a policy means in manufacturing cost, in selling prices and in the resale value of such cars.

Chandler resale value is relatively higher than that of any car, after a like period of service.

The Chandler Offers You Unmatched Value

Seven-Passenger Touring Car, $1930 *Four-Passenger Dispatch Car, $2010*
Two-Passenger Roadster, $1930 *Four-Passenger Roadster, $1930*
Seven-Passenger Sedan, $3030 *Four Passenger Coupe, $2930,* *Limousine, $3530*
(Prices f. o. b. Cleveland, Ohio)

Cord Tires Standard Equipment

LEWIS AUTOMOBILE CO.
4700 WASHINGTON AV.

Forest 831 Delmar 909
Rapid Service Garage, East St. Louis, Ill. Cleveland Motor Sales Co., Belleville, Ill. Reintges Motor Car Co., Granite City, Ill.
J. B. Mollman, Mascoutah, Ill. W. H. Ostle, Collinsville, Ill. Otto Thresle, Alton, Ill.

J. D. PERRY LEWIS, President

THE CHANDLER MOTOR CAR COMPANY, CLEVELAND, OHIO

White Tub Silk Petticoats

Special, Tuesday, at.. $2.95

¶ The skirts in this group are of a very serviceable weight and quality of washable tub silk; made with well-fitted tops and plain, hemstitched hems. The limited number of 200 Petticoats in this group makes early purchasing necessary.

Fourth Floor—Use New 6th or 7th St. Elevators

$35 Baby Carriages

¶ High-grade Carriages, made of reed and finished in natural, gray, brown, etc. All have reed hoods; special .. $27.50

Sixth Floor

59c Black Sateen

¶ Bright finish, jet black Sateen, 36 inches wide; splendid tub fabric for petticoats, aprons, bloomers or dresses; yard.. 39c

Third Floor

Double Eagle Stamps Tuesday

See Our Basement Economy St

FAMOUS

We Give Eagle Stamps and Redeem Full Books for $2 in Ca or $2.50 in Merchandise—Few Restricted Articles Excepte

Store Closed Monday—Decoration Day



Continuing Tuesday the Season's Greatest Sale, Which Involves 5000 Garments in a

Sale of Silk Skirts

Offering $12.75, $15 and $17.50 Values, at $5.95 *Many Fashioned of Mallinson's Silks*

¶ This is one of those super-value-giving events which bring worthwhile savings to everyone who participates, and so diversified was the original quantity that Tuesday shoppers will find the selection very good. Being always alert for opportunities to effect trade turns which will accrue to the benefit of our patrons, we were quick to take advantage of the price concession which a well-known manufacturer made on the 5000 Silk Skirts offered in this sale—and now the same opportunity is available to you.

Skirts for dress, street and sports wear. Made of Roshanara Crepe, Chinchilla Satin, Koo-Koon-Kween, Kroche Broche, Baronet Satin and other silks in printed and woven plaids, stripes, Jacquard effects, Persian designs, plain pastel colorings and darker shades. Sizes from 24 to 32 inch waist measure.

Tuesday—A Sale of $25, $30 and $35 Summer Dresses, at $16.85

350 in the collection, fashioned of organdie, dotted Swiss, plain and fancy voile, gingham, linen and various combinations. Sizes 14 to 18 in the misses' section—sizes 34 to 44 in the women's section and sizes 42½ to 52½ in the women's extra-size apparel shop.

Fourth Floor—Use New 6th or 7th St. Elevators



Another Big Event for Tuesday Is the Annual June Sale of

Novelty Jewelry

At Savings Which Average.... 1/2 *Choice of Thousands of Pieces*

¶ Every year hundreds of people avail themselves of this wonderful opportunity to buy Jewelry for graduation gifts, other gifts and for personal adornment, and this time the sale promises to surpass those of past seasons, for the variety is rivaled only by the big savings and the excellence of the pieces.

Jewelry of Solid Gold, Gold Plate, Sterling Silver and Novelty Metals from the best American and European makers. Some pieces set with real cameos, imitation jade, coral, rhinestone, sapphires, amethysts and other stones. The collection includes:

Bead Necklaces	Cuff Buttons	Photo Lockets
Ribbon Sautoirs	Men's Belt Buckles and Belts	Pearl Necklaces
Hatpins	Earrings	Slipper Buckles
Bag Frames	Mesh Bags	La Vallieres
Lingerie Clasps	Vanity Cases	Pocket Knives
Brooches	Dorine Cases	Pencil and Ribbon Sautoirs
Bar Pins		Flexible Rhinestone Bracelets

Arranged in Immense Groups and Offered, Beginning Tuesday, at

55c 95c $1.25 $1.55 to $11.95

Main Floor

One of Tuesday's Most Important Features

Sale of 50,000 Yds. of Voiles

Newest Weaves, Newest Colorings, Newest Designs—Six Extraordinary Groups at, Yard, 29c, 39c, 49c, 59c, 69c, 99c

¶ Tuesday in our large, airy, bright Wash Goods Section on the Third Floor will be displayed a vast quantity of this desirable Summer fabric at prices that represent some of the biggest savings offered in several years. 50,000 yards of Voiles, specially purchased for this event, have just arrived, and will be ready for Tuesday's sale. Hundreds of different patterns and colors are represented, every one desirable for Summer apparel. This offering will be hard to duplicate, and we urge all to share in it. Included are:

At Yard 29c

49c Printed Voiles

Over 100 styles in the lot—real twisted Voiles in dark patterns, 38 to 40 inches wide in attractive designs.

At Yard 39c

59c Printed Voiles

Real chiffon finished sheer even weave, 38 to 40 inches wide. Medium, light and dark colors in over 100 styles.

At Yard 49c

75c Satin Stripe Voiles

Real chiffon Voiles in tan, navy, gray, rose, reseda, Copen, etc., with woven satin stripes of contrasting colors.

At Yard 59c

85c Printed Voiles

New patterns in multi-colored prints in neat, small effects. 38 and 40 inches wide in 75 different styles.

At Yard 69c

$1 Novelty Voiles

Like imported French Voile, shades of navy, brown, tan, gray, etc., with all silk satin plaids of contrasting colors and Jacquard figures.

At Yard 99c

$1.50 Embroidered Voiles

In embroidered dots in the best colors for the season. 38 to 40 inches wide.

Third Floor—Use New 6th or 7th St. Elevators

The Thrifty Will Respond Heartily to This Offer of

Women's Silk Hose

$1.75 Grades at..... $1.25 *All Perfect and First Quality*



¶ 4800 pairs of full-fashioned Silk Hose of a serviceable weight—all pure thread silk. Every pair has been carefully woven with a veiw to long wear, and is made with mercerized double garter top, mercerized soles and double heels and toes.

In black, white and colors and a generous quantity of the much-wanted brown shades. All sizes. 4800 pairs in the group.

Main Floor

Your Opportunity—50 Dozen Newly-Arrived

Men's Silk-Striped Shirts



$3.50 and $4 Grades for..... $2.95

¶ These are Shirts that men will wear throughout the Summer with a feeling of certainty as to their appearance. Those who inspect them will appreciate the careful workmanship and see the wisdom of buying several.

Silk and fiber silk-striped woven madras of best qualities are used. Wide assortment of checks, neat stripes, fancy stripes, one, two and three line effects and two-tone combinations. All have soft cuffs, and sizes range from 14 to 17.

Main Floor

1000 Women Should Share in This Sale of

$7 to $12 Mme. Lyra Corsets



Offered Tuesday at..... $5.00

¶ The high-grade Mme. Lyra Corsets are made by one of the largest Corset manufacturers in America, and this sale of 1000 of them in new up-to-the-minute models gives St. Louis women the advantage of buying at a price far below regular.

Corsets of handsome pink brocades and imported plain pink coutil. Medium and low bust models with long hip and skirt; boned throughout with "Mightybone" and heavily boned in the back; a good range of sizes.

Third Floor—Use New 6th or 7th St. Elevators

Make the Graduation Frock From This

44-In. White Organdie

$1.25 Grade— Yard..... 88c

¶ 1500 yards of Imported Swiss Organdie of a sheer, yet serviceable quality; 44 inches wide and with a permanent and crisp finish.

$1 Dotted Swiss, 75c

Imported Swiss, snow-white and 31 inches wide. Very closely woven, with small dot.

59c Fancy Voiles, 44c

Novelty stripes, checks and broken plaids; all 36 inches wide. Mercerized cotton.

Diaper Cloth, $1

Bleached with soft finish. Sanitary, absorbent and 18 inches wide. In 10-yard bolts. Only two bolts to a customer.

69c Checked Mulls, 59c

36 inches wide; in various size checks. For underwear or for baby dresses.

$1.50 White Organdie, Yd., $1.10

Imported Organdie, with a permanent finish. 41 inches wide.

$2 Bolt Longcloth at $1.69

10-yard bolts of very good quality for women's and children's underwear; one-yard wide.

White Skirting, Yd., 98c

Novelty woven designs for sport skirts; 36 inches wide and of very serviceable quality.

Third Floor—Use New 6th or 7th St. Elevators

Silk-Top Union Suits

Regular $2 and $2.25 Values at..... $1.39

¶ This is a very radical reduction on a silk-top garment, and will be much appreciated by the woman who knows underwear values. Lower part is of finely ribbed cotton in tight or loose style. In flesh only, with bodice or built-up top.

Women's Union Suits, 55c

300 dozen more of these Suits, which would regularly sell for 75c and 85c, will now enable more women to supply all their needs at a very small outlay. Many styles, with tight or loose knee band or bodice tops. All sizes.

Third Floor—Use New 6th or 7th St. Elevators

Announcement on Following Page

BARR CO.

Largest Distributors of Merchandise at Retail in Missouri or the West.

Double Eagle Stamps Tuesday

Dress Forms

¶ New models, equipped with many practical adjustments. Exceptional value Tuesday at $12.85
Sixth Floor

Chocolate Covered Mints

¶ Large, creamy mint centers, coated in sweet chocolate. Specially priced Tuesday at, pound 33c
Main Floor

Glove Silk Vests

$4.95 Grade at..... $2.95

¶ Finely woven of imported Milanese glove silk of a durable quality. Made extra long and in bodice style, or with tailored tops. In white or flesh, but not all sizes in both styles and colors.

Third Floor—Use New 6th or 7th St. Elevators

—These Special Attractions for Tuesday

Suggestions on How to Lighten Your Housework From the

Housewares Section

The arrival of hot weather makes housekeeping a problem, and your duties can be lightened to no all extent by furnishing your kitchen with modern equipment. The following items give some idea the completeness of our Housewares Section, calling particular attention to many which will be ered at substantial savings Tuesday:



Sellers Kitchen Cabinets

$70 Value, Tuesday

$57.95

Solid oak construction with automatic lowering flour bin. Fitted with all the latest labor-saving devices, and white enameled lined. 27x47-inch white porcelain extension top with set of glassware.

Sellers Kitchen Cabinets

$60 Value, Tuesday

$48.95

White enamel lined with automatic lowering flour bin, three doors, roll curtain front and 27x40-inch white porcelain extension top. Solid oak construction.

Sellers Kitchen Cabinets

$51.95 Value, Tuesday

$38.95

Solid oak finish with three-door top, white enameled lined. Side-disappearing curtain with 25x40-in. aluminum extension top. Complete with set of glassware.

$11.50 Sellers White Kitchen Tables—white porcelain top, $8.95

Columbia Refrigerators

$76.95 Values—Tuesday $59.95

Golden oak case in three-door side-icing style. Nickel-plated hardware and white porcelain-lined provision chamber—about 110-lb. ice capacity. Subject to imperfections.



$71.95 Columbia Refrigerators—about 90-lb ice capacity, imperfect..$56.95
$63.95 Columbia Refrigerators—about 75-lb. ice capacity, imperfect..$49.95
$57.95 Columbia Refrigerators—about 50-lb. ice capacity, imperfect..$44.95

Aluminum Saucepans

"Wear-Ever" Brand — *$1.05 Value—Tuesday* — 29c



Wear-Ever, heavy-weight aluminum lipped Saucepans highly polished finish. 1-quart size, made with strong dle.

Wear-Ever Aluminum Covers; to fit pan, each..14c
$1.15 Wear-Ever Aluminum Bread Pans.....67c
$2.90 Wear-Ever Aluminum Preserving Kettles; 6-qt. size $1.98
$4.80 Wear-Ever Aluminum Preserving Kettles; 12-qt. size $3.55
$7.05 Wear-Ever Tea Kettles; 5-qt. size.....$4.95

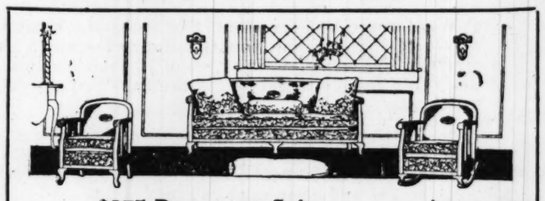
$9.50 Sprinkling Hose; non-kinkable kind; ¾-inch; 50-foot sections $7.85
$5.00 Sprinkling Hose; non-kinkable kind; ¾-inch; 25-foot sections $4.05
$17.95 14-in. Ballbearing Lawn Mowers.....$15.95
Fireless Cookers; Duplex brand.....$17.50 to $48.00
Bridge & Beach Gas Ranges.....$48.00 to $125.00
Quick Meal Gas Ranges.....$36.10 to $173.85
Bridge & Beach Comb. Ranges....$110.00 to $206.00
Quick Meal Combination Ranges, $175.00 to $215.00
Perfection Oil Cook Stoves.....$13.00 to $65.00
Nesco Perfect Oil Cook Stoves.....$22.00 to $33.50
$9.95 Lawn Swings; 4-passenger size.....$8.45
$5.95 Juvenile Swings; upright style.....$4.89
Porch Swings; large assortment.....$3.95 to $17.95
Bentwood Settees; nicely painted....$6.50 to $8.50
Lawn Chairs; many kinds.....$1.35 to $8.95
Hammocks; many kinds.....$3.25 to $6.25
Lawn Rockers; large assortment.....$5.45 to $9.95
Ice Cream Freezers.....$1.25 to $15.50
Hose Reels; wood and metal.....$1.75 to $4.50
Sunny Monday Laundry Soap; 100 bars to a case, $5.35
Lenox Laundry Soap; 120 bars to a case; case....$4.15
Palm Beach Soap; 60 bars to a case; case.....$3.75
No Mail or Phone Orders Filled on Soap.

Basement Gallery

Furniture at Substantial Savings

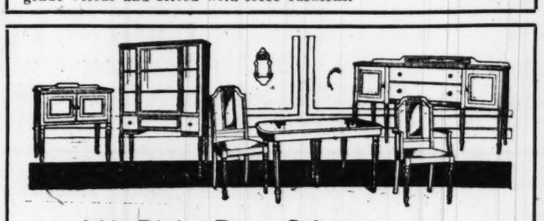
The Result of Several Large Purchases From Overstocked Factories

¶ Tuesday will be a splendid time to select Furniture for your own home or as a gift for the June bride, because we are offering savings that are truly extraordinary. Several large manufacturers, having on hand a surplus stock, disposed of it to us at remarkable concessions. In construction, design and finish this Furniture ranks with the best. Take advantage of this notable opportunity.



$275 Davenport Suites

Three-piece mahogany and cane Suites, including davenport, chair and rocker upholstered in high-grade velour and fitted with loose cushions. $165



$550 Dining-Room Suites

Queen Anne 10-piece Suites, of genuine walnut, with legs and framework of solid walnut. 66-inch buffet, oblong or round table, china cabinet, serving table, 5 chairs and 1 armchair complete the Suite—pieces sold separately if desired. $365



$300 Overstuffed Suites

Three pieces, of excellent grade of velour or tapestry, well constructed throughout. Included are davenport, chair and rocker with loose spring-filled cushions. $195

Dining-Room Suites

$525 Value. Tuesday..... $285

Ten-piece Queen Anne Suites with posts and chairs of solid walnut. Included are 60-inch buffet, with or without mirror, china cabinet, dining table, serving table, 5 chairs and 1 armchair with genuine leather-slip seats.

Bedroom Suites

$550 Value. Special..... $273

Heppelwhite Bedroom Suites in walnut or mahogany. Bent-end bed, 50-inch dresser, chifforobe and vanity dresser. Sold separately.

Davenport Suites

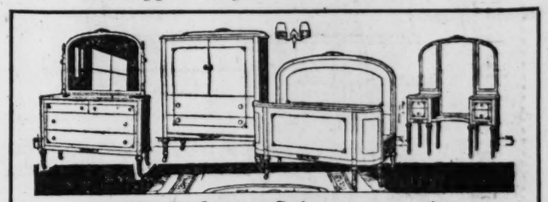
$375 Value. Special..... $295

Mahogany and Cane Suites, including davenport, chair and rocker. Upholstered in silk velour with Chippendale carved medallion back and loose cushions.

Library Tables

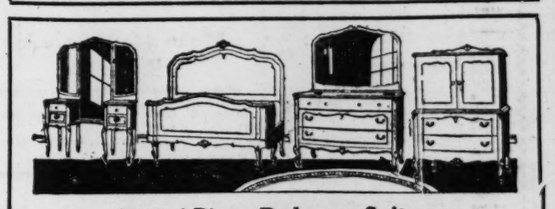
$42.50 Value..... $27.50

Brown Mahogany Library Tables in excellent finish; 60 or 66 inches long; remarkable value.



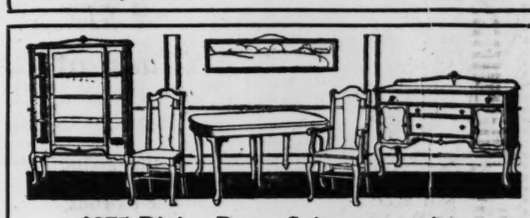
$535 Bedroom Suites

Louis XVI Bedroom Suites in excellent finish. Suites consist of bent-end bed, 48-inch dresser, chifforobe and vanity dresser. $275



$500 4-Piece Bedroom Suites

Four-piece Suites in Louis V walnut construction. Included are bent-end bed, 48-inch dresser with 28x36 mirror, 36-inch-wide chifforobe and 45-inch vanity dresser. $248.50



$275 Dining-Room Suites

Queen Anne Dining-Room Suites in walnut finish. Sets include nine pieces—buffet, china cabinet, table, five chairs and one armchair. $165

Seventh Floor

Supply Floorcovering Needs Now

—it's the logical time—assortments are unusually good—savings are exceptionally big.

¶ Prudent home furnishers will make every effort to share in this offering of high-grade Rugs and Linoleums. At regular prices, they represent splendid values, making the special sale prices all the more important and attractive.

Axminster Rugs
$57.50 Grade, Special..... $37.50
Heavy quality, seamless Rugs, made of splendid quality yarns. Size 8.3x10.6 ft., in desirable patterns and colorings.

Brussels Rugs
$33.00 Value, $22.50
Closely woven, seamless Rugs of twisted yarns. Size 9x12 ft., in a large variety of attractive colorings and designs suitable for living rooms, dining rooms and bedrooms.

Royal Wilton Rugs
$107 Value, $81
Size 8.3x10.6 ft. Rugs, made of high-grade yarns in a good assortment of designs and color combinations. Desirable for parlors, living rooms or libraries.

Royal Wilton Rugs
$112.50 Value... $85
Size 9x12 ft. Rugs made with heavy fringed ends. Patterns and colorings reproducing the genuine Persian rugs and suitable for every room in the home.

Axminster Rugs
$42.00 Grade, $27.85
Made with rich heavy nap in 9x12 ft. size. Large selection of handsome designs and colorings that will harmonize with any decoration.

Axminster Rugs
$55.00 Grade, $36.85
Seamless, 9x12 ft. Rugs, in choice Oriental, medallion and conventional figures. Shown in all the desired colorings.

Wilton Velvet Rugs
$60.00 Value, $42.50
High grade, seamless Rugs made with fringed ends. Beautiful colorings and designs for parlor, living rooms and dining rooms. All in 9x12 ft. size.

Axminster Rugs
$62.00 Grade, $47.50
Seamless Rugs made with heavy rich pile in attractive small allover patterns and rich Persian effects; size 9x12 ft.

Seamless Wilton Rugs
$65 Grade, Special... $50
Rich colorings and designs, made of splendid quality yarns in Oriental, Chinese and conventional figures. Rugs are 9x12 ft. size.

Axminster Rugs
$33.00 Grade, $25
Sixe 6x9 ft. Rugs for small rooms or reception halls. Seamless kind in beautiful colors and designs, with heavy pile.

Axminster Rugs
$6.25 Value, $4.50
Heavy grade Rugs, size 27x54 inches. All the wanted colors. Make splendid throw rugs.

Axminster Rugs
$11.00 Grade, $7.75
Size 36x70-inch Rugs, in a large assortment of attractive colorings and designs. Unusual value.

Inlaid Linoleum
$1.75 Value, Square Yard, $1.35
Hardwood, tile, mosaic, block and carpet patterns in colors that go through to the back. Suitable for offices, bedrooms, bathrooms and kitchens.

4-Yd.-Wide Linoleum
$1.25 Grade, Square Yard, 98c
Genuine Cork Linoleum with burlap back; large selection of patterns and all wanted colors.

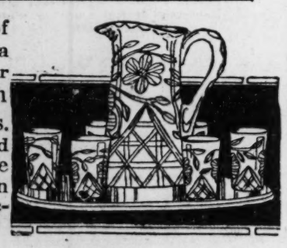
Texoleum Felt Rugs
Special at $14.85
9x12-ft. size, waterproof and sanitary, with heavy enamel finish. Pretty patterns and colorings.



Fifth Floor

For Bridal Tokens, These Specially-Priced

Cut Glass Water Sets



Each Set consists of en pieces, including a e or four pint pitcher six tumblers to match est quality crystal glass. erns are floral and r effects, and because oncessions to us we can the following re-kable savings:

$2 Cut Glass Water Sets 7.50
$15 Cut Glass Water Sets $8.95
$18 Cut Glass Water Sets $10.75
$22 Cut Glass Water Sets $13.95

Fifth Floor

Extra-Size Underwear

fered Tuesday in some very unusual value-giving Every garment is carefully cut and made, with trim-ery cleverly applied.

mbric Petticoats—Special, $1.95
Petticoats of good quality cambric; with scalloped and double panel back and front; 200 in group.

pe de Chine icoats, $4.95
shadow-proof Petti-autifully scalloped; d with silk em-designs. Only 85

in Chemises, $1.25
ndid muslin, with med yokes. All ed. 150 in group.

Muslin Gowns, 89c
In slipover style, with tailored yokes, stitched in colors or embroidery trimmed; in white and flesh, and round, square or V necks. 500 in lot.

Crepe de Chine Bloomers, $4.95
Finished with light blue Georgette folds; launder perfectly; splendid quality silk. Only 65 in this group.



Third Floor—Use New 6th or 7th St. Elevators

Electric Fans

$5.85 Grade at $4.49



¶ Six-inch Fans of the well-known "Polar Cub" make. Non-oscillating and operate on A. C. or D. C. current.

These direct current Fans to use in downtown district.

9-inch Emerson non-oscillating Fans, four blades $17.50
12-inch Emerson non-oscillating Fans, four blades $23.00
9-inch Emerson oscillating Fans, four blades $23.00
12-inch Emerson oscillating Fans, four blades $23.50
16-inch Emerson oscillating Fans, four blades $34.00
Alternating current Fans; large assortment .....$5.85 to $34.75

Basement Gallery

Framed Pictures

Tuesday at..... $7.00

¶ Tannhauser, Lohengrin, Midsummer Night's Dream, hand-colored subjects in figures and landscape; also a few French prints.

$3.50 Pictures, $2
Combination fruit and game Pictures, size 14x38 inches. All have neat 2½-inch frames.

$10 and $12 Mirrors, $7.50
Attractive Mirrors with fancy tops and artistic polychrome finish. Size 12x24 inches.

Cheval Mirrors, $4.50
Antique or mahogany finished Cheval Mirrors, in sizes 7x9, 7x10 and 8x10 inches. Originally $5.50 and $6.00.

Sixth Floor

Wall Paper—28,000 Rolls

At Savings That Range to..... ½

¶ Because we secured such favorable concessions on this lot of Papers you may save considerable in the papering of your home—and there are patterns and kinds suitable for every room, from kitchen effects to bedroom tints and heavy, rich living-room Papers.

18c Papers, at, roll.....9c
22c Papers, at, roll.....11c
28c Papers, at, roll.....15c
35c Papers, at, roll.....19c
45c Papers, at, roll.....24c
50c Papers, at, roll.....33c

Combination Papers; sold only with borders; at, yard.....6c to 20c

Fifth Floor

Radical Savings on "Singer"

Electric Machines

$58.50 Grade at..... $48.50

¶ A vibrator model, with excellent motor, and so adaptable to the small home because it can be easily moved about. High grade in every respect, and certain to give satisfaction.

$90.00 Singer Portable Electric Machines.....$69.00
$110.00 New Home Electric Desk Machines.....$85.00
$70.00 White Rotary Machines; late models.....$48.50
$80.00 Singer Machines; No. 66; good woodwork.....$55.00
$90.00 New Home Cabinet Machines; all enclosed.....$75.00
$45.00 New Eldredge Machines; ball-bearing.....$37.50

All Machines guaranteed and offered on deferred payment plan, if desired.

Sixth Floor

Closed Monday, Decoration Day

See Our Other Announcement on Two Preceding Pages.

FAMOUS-BARR CO.

We Give Eagle Stamps and Redeem Full Books for $2 in Cash or $2.50 in Merchandise—Few Restricted Articles Excepted.

Largest Distributors of Merchandise at Retail in Missouri or the West.

Double Eagle Stamps Tuesday

Tuesday's Basement Economy Store Sales Offer Many Excess Values

Women's Sport Hats



$3.95 and $5 Values..... **$2.98**

¶ Clever looking Sport Hats like these are very popular. They are made of felt-and-hemp and silk-and-hemp combinations, also soft straw, in large drooping brim and turn-up brim effects; variously trimmed with good quality ribbon; shown in the bright sport colors.

Basement Economy Store

Silk Chemise, $1.88

Women's; of good quality pink glove silk. Lace trimmed yokes and bottoms. All sizes. $3.50 value.

Women's Vests, 12½c

Of fine or Swiss ribbed cotton, in the low neck, sleeveless style. 25c value; seconds.

Men's Silk Hose, 35c

Seamless style, of pure thread silk. Ribbed lisle tops, high spliced heels and reinforced feet. Seconds of the 75c grade.

$5 Corsets, $3.79

W. B. Corsets of pink and white coutil. Heavily boned and well reinforced. Low and medium busts. For stout figures.

Basement Economy Store

Candy Special

French Mixed Candy, which consists of delicious assorted chocolates, bonbons, caramels and gumdrops. Tuesday, pound 25c

Basement Economy Store

15c to 19c Kerchiefs, 8⅓c

Women's; large assortment of hemstitched, soft finished cambric Handkerchiefs, with neatly embroidered white or colored corners.

35c to 44c Hose, 17c 3 Pairs, 50c

Men's; seamless style, of mercerized cotton. Ribbed tops and reinforced feet. Black, white and colors. Seconds.

Basement Economy Store

Tuesday's Special Feature Means Much to Women and Misses—

$20 to $30 Summer Dresses



Specially Priced at. **$15**

¶ What could be more timely or welcome, right at the start of hot weather, than a sale of light-weight, cool, summery Dresses? All garments in this group are made in the very newest styles of the season's most favored materials. What makes this offer doubly attractive is the fact that the savings it affords are decidedly worth while.

Daintily fashioned of foulards, figured and beaded Georgette, organdie, satin and taffeta and dotted Swiss, in airy fluffy models which are effectively trimmed with beads, large sashes and embroidery. Shown in the wanted shades and color combinations.

New Summer Dresses

Tuesday at..... **$10**

In this group are models tailored of good grade ginghams, organdies and voiles in a large assortment of checks, plaids and plain colors; also floral and figured effects; cleverly styled in tie-back and sash effects. These garments will prove very desirable because they will launder perfectly. All sizes..

Basement Economy Store

Women's Silk Waists



$5 to $6.95 Values..... **$3.95**

¶ Overblouses, slipovers, short blouses and regulation fitted Waists; tailored of very good quality crepe de chine, Georgette crepe, mignonette and striped silks. Many have embroidered fronts, while others are plain; trimmed with novelty collars and cuffs; three-quarter, short or long sleeves; wide range of favored colors; all sizes from 36 to 46, also some extra sizes.

$2.50 and $2.95 White Waists, $1.85

Washable Waists of French and domestic voiles, and sheer crisp organdies. Fancy collars and cuffs. Regular and extra sizes.

$1.39 and $1.69 White Waists, 98c

Fancy Waists and overblouses of plain or fancy voiles, batiste and organdie. Trimmed or plain fronts. Short or long sleeves. Sizes 36 to 46.

Basement Economy Store

$2 Corsets, $1.39

Low and medium bust models, of pink coutil. Lightly boned over the hips. Comfortable for summer wear.

Children's Socks, 21c

35c to 44c qualities. Of mercerized cotton, with fancy stripe, cuff tops. Turnover styles. Sizes 5½ to 9.

Basement Economy Store

Silk Gloves, $1.59

Women's good quality heavy weight Tricot Gloves, in white and gray. Made with double finger tips. All sizes.

Men's Union Suits, 74c

$1 and $1.25 qualities. Of very good, white pin checked nainsook, cut full, with elastic webbing in back. Closed crotch.

Basement Economy Store

Women's Low Shoes



$5.85 Value..... **$3.95**

¶ A well known Eastern maker sold us his surplus stock, which accounts for some of the best shoe values of this season. Included in the lot are dressy looking black, brown and gray Suede Strap Pumps with very flexible soles and Cuban or French leather heels. All sizes.

Men's $6.85 Low Shoes, $5.45

Stylish mahogany calf Oxfords, with perforated tips and ball straps. Made on the English last with Goodyear welted soles. All sizes.

House Slippers

$2.95 Value, **$2.45**

Women's black kid Two-Strap Slippers with flexible soles and low heels; very comfortable. All sizes from 3 to 9.

Low Shoes

$2.45 Value, **$1.95**

Children's and misses' black kid oxfords and black and brown patent leather pumps; also Mary Jane patent leather sandals. Size 8½ to 2.

White Low Shoes

$1.95 Value, **$1.45**

Women's White Canvas Oxfords, Pumps and Colonials with turn soles. High or low heels. Seconds. Broken sizes.

Basement Economy Store

A Tuesday Feature Women Should Not Miss

Muslin Underwear

$1.25 to $1.85 Qualities..... **98c**



¶ In this remarkable group you will find slip-over gowns trimmed with silk or lace; also gowns of fancy cotton crepe, muslin or batiste teddy bears, in white or flesh; petticoats with deep embroidery flounces and self underlays, and camisoles of washable satin and crepe de chine. All sizes.

69c and 89c Muslinwear, 50c

Choice of bloomers, step-ins, drawers and corset covers made of soft-finished muslin. Also silk camisoles. All sizes.

39c and 49c Muslinwear, 25c

Children's muslin drawers or bloomers; also drawer-waists, embroidery-trimmed, hemstitched or tucked. Sizes 2 to 12.

Basement Economy Store

A Special Purchase Results in This Offer of 3600 Women's

Sample Union Suits

98c to $1.50 Qualities.... **49c**



¶ A well-known maker sold us his sample line of Knit Underwear at surprising concessions, which accounts for these unusual values. These garments are made of good grade light-weight mercerized and plain ribbed cotton in the bodice or built-up styles. Lace trimmed, shell edge or cuff knees. Sleeveless style; knee length, in white or pink. Broken sizes.

Basement Economy Store

If You Want to Be Comfortable, Wear One of These

Mohair Summer Suits

Specially Priced at..... **$11**



¶ These Suits not only look cool, but they are cool. They consist of a coat and a pair of trousers neatly tailored of serviceable, feather-weight mohair in the darker shades. Also included in this group are light-colored Suits of genuine Palm Beach and Kool Kloth materials. All sizes from 34 to 46.

Basement Economy Store

$2.50 Satin Charmeuse, $1.79

¶ Plain dress finish Satin Charmeuse, 36 inches wide. Firm, even weave. Shown in brown, Copen., navy and black. Special value for Tuesday's selling.

$1.25 Faille Silks, 89c

32-inch Sport Silks of hard twisted fiber silk yarns, in the newest shades. Self-colored plaid effects.

$1.98 Radium, $1.49

Plain all-silk Radium, 36 inches wide, in lavender, Bluebird, turquoise, coral, rose and pink shades. Launders nicely.

$3 Taffeta, $1.88

Chiffon Taffeta, 36 inches wide. Rich, changeable effects, in both light and dark colors.

$1.98 Foulards, $1.69

Satin-faced Foulard Silks, 36 inches wide, in a navy blue with small white patterns.

98c White Rep, 75c

Woven with white fiber Silk, 33 inches wide. For making Summer skirts.

$1.69 Crepe de Chine, $1.39

Box Loom Crepe de Chine, 40 inches wide. Shown in the wanted colors, as well as white and black.

$2.50 Sport Poplins, $1.98

Silk and lisle Sport Poplins, 40 inches wide, in self-colored plaids of brown, pink, light blue and rose.

$1.59 Georgette, 89c

Just 300 yards of good quality Georgette crepe de Chine, in flesh only.

$3 Printed Radium, $1.98

Limited quantity of 40-inch wide Radium Silk with printed patterns, in gray and blue effects.

$2.25 Charmeuse, $1.59

10 pieces of raven black Satin Charmeuse, with a rich finish. Summer weight.

Basement Economy Store

Men's Outing Shirts



Tuesday at..... **85c**

¶ Cool Shirts for sport or outing wear. Made with button-down or sport collar of blue chambray or fine count stripe percales. Cut full in width and length and neatly sewed. Coat style. All sizes from 14 to 17.

Men's $3 Pajamas, $1.89

Tailored of satin stripe madras, white pongee and genuine soisette. All finished with silk loops. Sizes A, B, C, D.

Boys' Sport Blouses, 69c

Blouses with large sport collar and ½ length sleeves. Choice of blue chambray, khaki cloth or percales in fancy stripe patterns. Sizes 7 to 15.

$1 Work Shirts, 69c

Men's Work Shirts made of "White Pine" and "Golden Rule" chambray. Cut extra full in width and length. Faced sleeves. Lined collars and cuffs. Sizes 14 to 17½.

Basement Economy Store

Axminster Rugs

Seconds of $50 Grade... **$29.95**



¶ Just a limited quantity of rich-looking Axminster Rugs in the seamless style. Woven of good yarns, and will give splendid wear. Size 9x12 feet. Choice of several patterns and colorings.

$37.50 Rugs, $27.95

Velvet Rugs in medallion, floral and conventional patterns. Size 9x12 feet. Suitable for all rooms. Seconds.

$65 Rugs, $42.50

Seamless Axminster Rugs, size 9x12 feet. Have a deep pile and will give satisfactory service. Seconds.

$18 Fiber Rugs, $11.95

Durable and sanitary Fiber Rugs, size 9x12 feet, in various designs and colorings. Excellent for porches.

Texoleum Rugs, $12.45

Felt-base floor Rugs, size 9x10 feet. Will lay flat on the floor and are sanitary and waterproof.

$16.50 Rugs, $12.95

Persian and Oriental design Brussels Rugs, size 9x12 feet. Neat small allover effects.

$65 Rugs, $45

Seamless Velvet Rugs, size 9x12 feet. Handsome Turkish patterns. Have deep silky pile. Seconds.

75c Prolino Floorcovings, 42c Sq. Yard

Sanitary and waterproof floorcoverings in rich color combinations, for kitchens, baths, halls, etc.

$2 Fiber Rugs, $1.69

Washable Rugs, size 36x72 inches. Very practical and useful around the home.

Basement Economy Store

Economically Inclined Tuesday Shoppers Will Be Pleased With These

Cotton Goods Specials

Which Make Possible Savings as Unusual as They Are Extreme

¶ Vast quantities of staple cotton goods—kinds used the entire year around—will be found here Tuesday at exceptional low prices. The offering includes muslins, ginghams, organdies, towels, etc. A partial list is given below, there being many others equally attractive.

Fruit-of-the-Loom Muslin

Tuesday, Yard.... **15c**

5000 yards of this well-known 4-4 bleached Muslin, in mill remnants from 2 to 10 yards. All mill stamped. No restrictions.

White Goods Remnants

Tuesday, Yard.... **15c**

Large quantity of mill remnants from 1 to 5 yards in length. Included are 36-inch voiles, batiste, organdie, etc.

Longcloth, $1.37

Soft finished Longcloth in ten yard bolts. 36 inches wide. Not over two bolts to a customer.

Terry Cloth, 29c

Heavy double-faced bleached Terry Cloth, 24 inches wide. Limit of 20 yards to a customer.

Organdie, 37c

Sheer, crisp colored Organdie, 39 inches wide. Shown in the preferred shades. While 100 pieces last.

$1.25 Organdie, 88c

Pure white Swiss Organdie with a permanent finish. Launders nicely. 44 inches wide.

Awning Duck, 49c

Fancy stripe material; 32 inches wide; brown and white, green and white and blue and white combinations. For porches and windows.

Pajama Checks, 15c

Pure bleached, 36 inches wide, 2 to 10 yard lengths. Mill remnants. For summer undergarments.

Outings, 15c

Amoskeag pure bleached Outing Flannels for making diapers, etc. Not more than 20 yards to a customer.

White Ratine, 25c

Heavy quality, 36 inches wide for making sport skirts. Will launder nicely.

90c Bath Towels, 59c

Hemmed Towels; size 24x44 inches; pure bleached, of double thread terry cloth. Limit of 4 to a buyer.

Dress Gingham, 22c

Mill remnants; 32 inches wide, in checks and plain patterns; tubproof.

Tissue, 49c

Sheer Tissue, 32 inches wide. Light grounds, with check and plaid effects. Tubproof.

Beach Cloth, 29c

Shown in green, pink, helio and navy. Very desirable for making outing skirts, etc. Launders nicely.

25c Percales, 17c

Light grounds with neat printed dot, ring and figured patterns in various colors; 36 inches wide.

White Flaxon, 39c

Good quality sheer Flaxons in various checks and stripe patterns.

Black Sateen, 49c

Black sateen; 40 inches wide; good wearing quality; just 20 pieces in the lot.

Basement Economy Store

Marquisette Curtains

$3.25 Value— Tuesday, Pair. **$2.19**

¶ Very attractive looking mercerized Marquisette Curtains of good quality. Have neatly hemstitched borders and are finished with dainty lace edges. Appropriate for all the rooms in the home. Shown in ivory and beige.



$2 Curtains, 89c Pair

Plain net Curtains, made with double hem borders, in the three-piece Colonial style. Ivory only. Seconds.

$1.25 Terry Cloth, 65c

Attractive double-faced Terry Cloth, in several patterns and color effects. 36 inches wide.

40c to 50c Cretonnes, *Yard, 29c*

Floral, stripe and conventional patterns, in a number of handsome colorings. Suitable for making cushions, curtains, etc.

25c Scrim, 12½c

Just 20 pieces of Curtain Scrim, with dark grounds and bright floral designs.

$2.25 Curtains, $1.49 Pair

Limited quantity of Marquisette Curtains, made with double hems and hemstitched borders. White, ivory and beige.

$3.75 Curtains, $2.69

Have plain or allover figured centers, with scalloped edges, in the wanted shades.

$4.75 Curtains, $3.39 Pair

Domestic made Curtains, in various designs, with double borders; also Scotch and filet weave Curtains, suitable for all rooms.

35c Marquisette, 25c

Curtain Marquisette, with a fancy border. Very desirable for making sash or long curtains. Beige color only.

$1.25 Sunfast, 98c

Rich looking Sunfast Drapery Material, 36 inches wide. Figured patterns in pleasing colorings.

Basement Economy Store

Millions Use "Gets-It" For Corns

Stops Pain Instantly—Removes Corn Completely.

Everybody, everywhere needs to know what millions of folks have already learned about "Gets-It," the guaranteed



End Your Corns With "Gets-It."

painless corn and callus remover. Any corn, no matter how deep rooted, departs quickly when "Gets-It" arrives. Wonderfully simple, yet simply wonderful, because all soreness stops with the first application. Get rid of your corn and wear shoes that fit. Big shoes simply make corns grow bigger. Your money back if "Gets-It" fails. Insist on the genuine. Costs but a trifle everywhere. Mfd. by E. Lawrence & Co., Chicago.

PULITZER TROPHY RACE SEPT. 8 TO BE INTERNATIONAL AFFAIR

French Ace Winner of Gordon Bennett Trophy and Holder of Speed Record to Enter.

By the Associated Press.

DETROIT, Mich., May 28.—The Pulitzer trophy race, American airplane classic and main event in the three-day air craft contest to be held here beginning Sept. 8, is to be an international affair. The Detroit Aviation Society has just received word that Sadi Lecointe, French ace, who won the Gordon Bennet trophy last year and who holds the world's speed record, plans to come to America in an effort to capture the Pulitzer honors. At least two British entries also are expected, although none has as yet been definitely announced.

MISSIONARIES SAIL FOR AFRICA

Mr. and Mrs. William Wellington Higgins of 4516 McPherson avenue sail for Africa today to become missionaries in the Belgian Congo. They were accompanied by their infant son. They are members of St. John's Methodist Episcopal Church. Higgins, who is an electrical negineer, will have charge of the business of several mission stations maintained by the Methodist and Presbyterian churches. He was naturalized a month ago, having been born a British subject in Chile. He served as a Lieutenant in the United States Aviation Corps in France and Italy during the world war.

Miss Katherine Eliza Bohn, a member of Third Baptist Church, has been appointed a missionary to South China by the American Baptist Foreign Mission Society. She is a graduate of the Missouri Baptist Sanitarium Training School for Nurses.



IMPROVED OUT-O-SITE
ALUMINUM SUSPENDERS
Shirt Down, Pants Up. No Pressure. Get Agents' Offer and Mass of Testimonials.
$1
LEONARD WOODS, 505 N. SEVENTH.



TWO N-TAB'S WILL STOP THAT HEADACHE



Phone, Bell Grand 815

APPEARANCE
is one of the many features included in this new
PORTABLE STEEL BUILDING
Fireproof From Floor to Roof.
If you are figuring on a GARAGE, CLUB HOUSE or FILLING STATION, phone the
O. K. HARRY STEEL CO.
2333 Papin Street, St. Louis

TENTS



We Are HEADQUARTERS
All Sizes; New and Reclaimed
Tents as low as $3.95
Folding Cots, $3.95
Barney's ARMY GOODS STORE 713-719 Washington Av.

ADVERTISEMENT

GROCERS WANT TO HELP LOWER FOOD COSTS

Not to Blame for H. C. L.

The idea that the rank and file of grocers throughout the country are boosting prices for the sake of realizing exorbitant profits is absolutely false.

Retail prices have gone up because the retailer has been compelled to put them up. The grocer has to pay more for his goods, more for rent, more for clerks' salaries; consequently, must charge more.

Shortage of raw materials, of productive labor and a demand that has far outstripped production are the direct causes of present-day prices. As a rule, the grocer is transacting business on the same percentage of profit as in the days of low selling prices.

Grocers depend upon you for a livelihood. They know just as you know that to cheat in any way, shape or form, would kill their trade outright. Common sense says that no intelligent grocer will attempt to "kite" prices beyond legitimate profits. He can't afford to.

BUSINESS NOT A BED OF ROSES

For Man Behind Counter

Because of a scant supply the grocer often has serious trouble in procuring merchandise. He has to stand the sharp cut of complaints from buyers because of high costs. He all too frequently is blamed, when absolutely blameless. And is not, on a whole, making a wider margin of net profit than he did when conditions were normal, trade better satisfied and business transactions decidedly more pleasant.

The grocer is your servant. He is in business to serve your requirements. He doesn't make you a slave to high costs. He is in exactly the same boat you are in. He sells goods you want and ask for. He must meet your demands or get out of business. He has no choice in the matter. He can't go contrary to your wishes.

The consumer can do more towards restoring prices to normal levels than the grocer can. This can be accomplished with positive certainty by buying only food products of sound value and proven economy. Careless buying and rank extravagance are unquestionably vital factors in maintenance of high costs.

When a consumer forces a grocer to sell a sixty-five-cent article where a thirty-five-cent article would answer the purpose equally well he is encouraging production of high priced goods of short value and hampering the manufacture of food products of sound value and fair prices. On the other hand, when the consumer insists on goods of inferior worth he is inviting inevitable waste that stands for loss rather than economy. In such occurrences the consumer, not the grocer, is at fault. For, remember, the grocer must give you what you want despite the fact that he would rather supply your requirements with goods of sterling value at a minimum cost.

FOOD PRODUCTS

Of Utmost Purity and Food Value

If you will but consult your grocer regarding the true values of different grades of goods, you most assuredly will increase the purchasing power of your dollars and strike straight at one of the main roots of high costs by weeding out extravagance.

What the buyer demands more than any other one thing determines the market price of commodities of all sorts. If you demand full-value foods, insist upon having them, you will get them and at legitimate prices. Persistent demand for top-price goods of questionable value will then be sharply curtailed and production stimulated in lines of maximum merit. And with this increased production will come lower costs, just as sure as day follows night.

The solution of the problem so far as the consumer is concerned is simply this: select only proudcts of recognized value, sold at lowest prices permissible under present conditions—eliminate waste—don't encourage the production of price-heavy products—co-operate with your grocer—don't lose sight of the fact that he must cater to your wishes. Your demand for the right type of goods is the best means at your command to straighten out topsy-turvy conditions which are a burden to the conscientious manufacturer, the square-dealing grocer and the consumer who are putting forth every effort under the sun to reduce the high cost of production, high cost of merchandising and high cost of living.

Mr. John A. Ulman, President of the National Retail Grocers' Association of the United States, an eminent authority on food values and intimately acquainted with manufacturing and marketing conditions, urges close co-operation between retailer and consumer and careful discrimination in the selection of merchandise—as a means of restoring prices to normal and promoting the distribution of the best grade of goods.

Pollyanna
The Electric Washer with the Swinging Tub



The famous "Double Whirlpool" Agitation is the secret of quick and easy washing.

Just the Washer You've Wanted

—at the Price You're Glad to Pay

You couldn't ask for a bigger washing machine bargain than Pollyanna. This wonderful new washer has Copper Tub and Swinging Wringer—it is Standard Capacity, has the finest Motor money can buy and a big, beautiful Cabinet.

Watch it wash! The swing of the tub forces the suds through the clothes *100 times a minute!* This wonderful *agitation* insures *better washing*, in double-quick time.

NOW only $135

With copper tub and swinging wringer

Easy Terms

You save big money when you buy Pollyanna. At $135, it is a most amazing bargain. Come and see the machine that Saves Washday Dollars.



Changes instantly at a touch of the toe from easy rolling casters to rigid iron feet

Air Way Elec. Products Sales Co., 722 Locust st.
Electric Sales Co., 1023 N. Grand av.
Houts Electric Co., 2623 S. Jefferson av.
J. C. Geits Furniture Co., 1315 North Market st.
B. Knight Electric Co., 1110 N. Taylor av.
Lawler Electric Shop, 3234 S. Grand av.
Morton Electric Co., 1117 Olive, also 709 Locust st.
Pieper & Son, 2836 Gravois av.
Remmert Co., 500 N. 7th.
Roesch Furniture Co., 7700 Virginia av.
Smissman Sales Co., 909 Pine st.
Steers Electric Co., 5811 Easton av.
Union Furniture Co., 805 Franklin av.
Universal Supply Co., 203 N. Broadway.
Welch & Co., 1109 Olive st.
Western Power & Light Co., Maplewood, Mo.

Manufacturers' Distributing Co., 403 Fullerton Bldg., St. Louis, Mo.
Dealers Write for Special Proposition.

Welch & Co.—1109 Olive St.
We Sell The Pollyanna Electric Washer with the Swinging Tub
LIBERAL CREDIT TERMS
Electric Washer on
Come in for Demonstration
Welch & Co
FURNITURE & MUSICAL INSTRUMENTS
1109 OLIVE STREET

CALUMET BAKING POWDER

Sold by all Fair-dealing Grocers

PARIS EXPOSITION PARIS FRANCE — INTERNATIONAL EXPOSITION D'HYGIENE PARIS 1912

HIGHEST AWARD GIVEN CALUMET BAKING POWDER WORLD'S PURE FOOD EXPOSITION — WORLD'S PURE FOOD EXPOSITION CHICAGO



Your grocer deals with thousands of buyers. If the merchandise he sells is not satisfactory, he *hears* about it—customers complain. If buyers are pleased he hears about *that*.

In this way, *experience* shows him the real worth of the goods he sells. He knows *absolutely* which brands give greatest satisfaction—have greatest merit.

That's why grocers everywhere, not only sell but also strongly recommend Calumet Baking Powder. They have confidence in it. They know it satisfies better than any other make, because of the satisfaction *expressed* by users.

They have faith in the organization back of the product. They are acquainted with the high standards of manufacture—the perfect purity of materials—the extreme care in production.

They know that Calumet will never disappoint the housewife—*because* it always has been and always will be the same grade—*the best.*

Used by Millions of Housewives Familiar with True Values



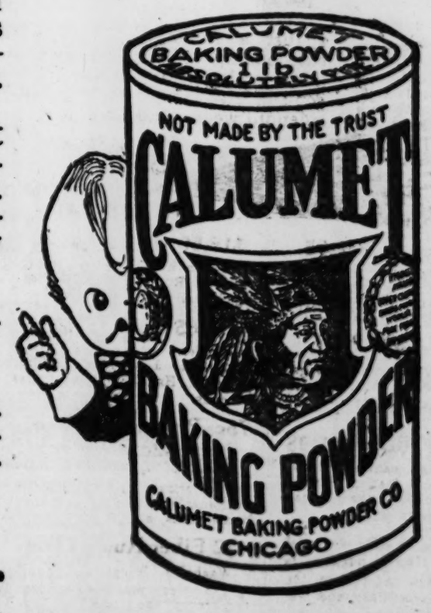
Calumet Baking Powder can't fail to make a reduction in baking costs—in living costs. Because *it* never fails.

It is the most dependable leavener made—for it is made in a way that does away with all uncertainty. Every baking is certain to be properly leavened, finely grained, feathery light and wholesome.

Makes Most Palatable and Sweetest of Foods

It is the most economical of baking powders. You save when you buy it—moderate in price. You save when you use it—has more than the ordinary leavening strength, therefore, you use less. You save materials it is used with—no spoiled bakings—nothing wasted or thrown away.

Made in the largest, best equipped and most sanitary baking powder factories in the world. Used by more *Housewives,* Domestic Scientists, Chefs, Restaurants, Hotels and Railroads than any other brand.



Contains only such ingredients as have been officially approved by U. S. Food Authorities.

Proved best—most economical by millions of tests. Order a can. Get greatest value at least cost. A baking powder you *can* depend on because it has demonstrated its superiority through thirty years of use.

Can You Ask Anything More Than This From Any Baking Powder

JUNE 7 TAG DAY FOR VETERANS' CLUBHOUSE

City to Be Canvassed by Women's Organizations for Contributions to Fund.

Tuesday, June 7 has been chosen as Tag day to raise funds for a clubhouse for the St. Louis Chapter of the Disabled American Veterans of the World War, and hundreds of women who were prominent in war work are volunteering to assist in the campaign. N. A. McMillan is chairman of a group of business men acting as an advisory committee.

Mrs. John H. Holliday, who was chairman of the St. Louis committee of the Woman's Liberty Loan Organization, is chairman of the Tag day committees, Mrs. J. P. Higgins, chairman of the Liberty Loan Ward and Precinct Organization, and Mrs. George A. Bass, chairman of the Organization Division of the Food Administration, are vice chairmen.

Headquarters of the committee have been opened on the second floor of the St. Louis Union Trust Building Co., Fourth and Locust streets, where a meeting will be held Tuesday morning at 10:30 of the women who will act as chairmen of the districts.

Four-Minute Men to Aid.

Men who acted as Four-Minute Men during the war will speak next week in a number of picture shows, and slides are to be run in the shows. Mayor Kiel will issue a proclamation next week calling upon the city to lend its support to the efforts in behalf of the city's disabled heroes.

A letter from W. F. Carter, president of the St. Louis Chamber of Commerce, to Mrs. N. A. McMillan expressed the indorsement of the chamber as follows:

"The Chamber of Commerce is heartily in favor of, and indorses all proper efforts that may be made looking forward toward the comfort and welfare of the veterans of the war, and especially those who are handicapped in life because of wounds or disability incurred in line of duty. We consider the proposition of a clubhouse for the use of the disabled veterans as strictly in line with this idea, and therefore I am writing to say that this project has the chamber's hearty indorsement. I hope that our good citizens will respond freely to your appeal for funds for the clubhouse."

City Divided Into Districts.

The city has been divided into 15 districts for Tag day, each one to be in charge of an organization, with women on the streets and soliciting funds in offices and residences. The organizations and chairmen of the districts are: No. 1 Catholic Women's League, Mrs. Theodore Benoist; No. 2, Woman's Auxiliary of the Eighty-ninth Division, Mrs. F. A. Windsor; No. 3, Patriotic Societies, Mrs. William Bagnell; No. 4, Woman's Auxuliary of the Twelfth Engineers, Mrs. John A. Laird; No. 5, College Club and the Art League, Mrs. Roscoe Anderson and Mrs. Lon Hocker; No. 6, Eighth District of the Federated Clubs, Mrs. John S. Payne; No. 7, Miriam Lodge and Gertrude Society, Mrs. Sam Spiegel; No. 8, Woman's Auxiliary of the 128th Field Artillery, Mrs. Alfred Boehmer; No. 10, Woman's Auxiliary of the Spanish War Veterans, Mrs. Louis Dragon; No. 11, Board of Religious Organizations, Mrs. L. J. Brooks; No. 12, Red Triangle, Y. M. C. A., Mrs. William S. McChesney and Mrs. John Vimont; No. 13, not yet assigned; No. 14, Comforts Committee, Mrs. William A. Stickney and No. 15, Mrs. Harry Hoffman and women of the Twenty-seventh Ward.

MUSICAL TRIBUTE TO SOLDIER DEAD TODAY

First Regiment Will Escort Veterans in Parade Preceeding Open Air Ceremony.

As an advance observance of Memorial day, in honor of the soldier dead of the Civil War, Spanish-American War and the World War, the second annual civic memorial concert will be held at 3 o'clock this afternoon in the Municipal Theater in Forest Park.

The veterans will assemble at Jefferson Memorial at 2:30. T. R. Roemer will be marshal of the parade. The First Regiment, National Guard of Missouri, will act as escort.

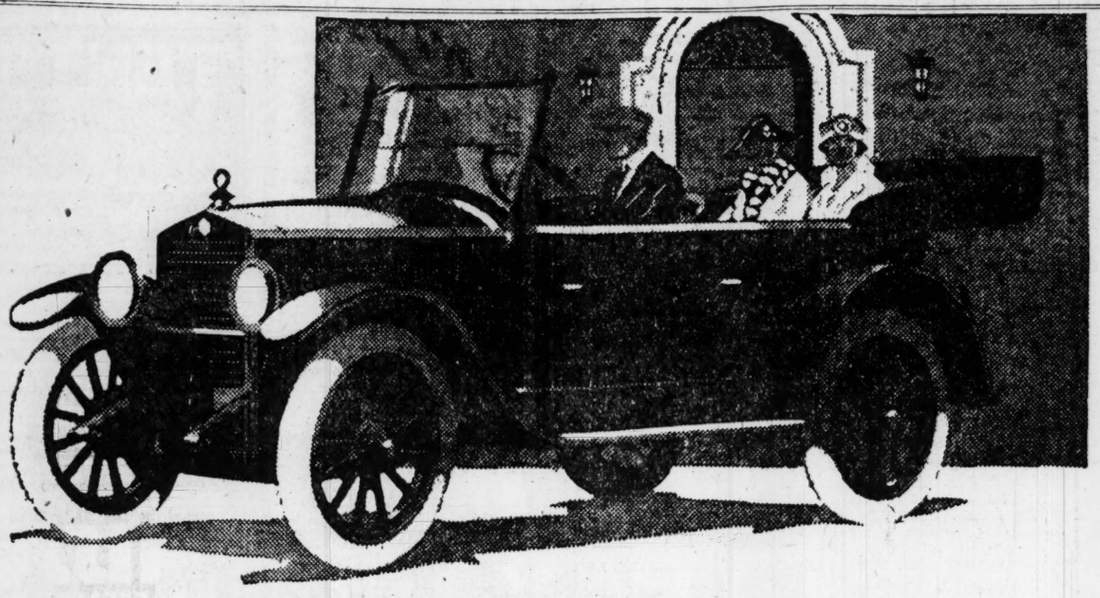
Sections have been reserved for gold star families, members of which were killed in the World War.

Charles M. Hay will be the principal speaker. The Civic Music Association Committee in charge of the event consists of Nelson Cunliff, Fred W. Pape, P. E. Conroy, E. A. Taussig, E. R. Kroeger, Frank Gecks and Miss Sarah Wolf.

The musical program, to be furnished by four soloists and an orchestra of 30, will be:

The Star-Spangled Banner ..... Key
Overture—Festival ..... Von Weber
The Lord is My Light ..... Allitsen
Raymond Koch.
Fantasia—Memorial ..... Lake
Abide With Me ..... Shelley
Ruth Hazlett Wunder.
Community Singing—
Eugene H. Hahnel, Leader.
Tone Pictures of the North and South. Bendix
Community Singing.
Flanders Requiem ..... La Forge
Stage Clifford Lorns.
The Vacant Chair ..... Root
Blanch Herrick Hopkins.
Floral Tribute to the Soldier Dead.
America ..... Smith
Community Singing.
Taps ..... Arranged by J. Paternack
Raymond Koch.

All war veterans, whether members of organizations or not, are invited to take part. Organizations taking part will be the G. A. R., Confederate Veterans, Spanish-American War Veterans, Veterans of Foreign Wars, Disabled Veterans of World War, American Legion, Naval Reserve and the Marine Corps, with women's auxiliary organizations.



What Gives Owners Such Faith in Essex?

The people who know Essex rely on it chiefly, for the simple reason they have never encountered a situation of which it was not master.

More than by any other factor men have been guided in their preference for the Essex by the endurance and reliability which unmistakably sets it apart from other light cars.

Yet the confidence of Essex owners that their car will go anywhere, with a possibility of trouble so remote that it does not even enter into calculations, contains something more than a feeling of absolute assurance in its mechanical reliability.

No car could possess a more sincere belief in its goodness, its every-day dependability, and its capacity to do the task assigned without fret and fuss, than that which 50,000 owners bestow upon the Essex.

Hudson-Frampton Motor Car Co.

SALESROOMS: Locust and Leonard at Lindell Cut-Off

SERVICE AND PARTS: 4517-4539 Delmar Boul. Delmar Boul., Near Taylor

(327)

A Serviceable Three-Room Outfit

ONLY $10.00 DOWN

Bedroom, Living Room and Combination Dining Room and Kitchen . . . $215.60





Big Values in Lawn and Porch Furniture

Four-passenger Swing, 7 ft. high, nicely painted, strong and durable $11.65

Porch Swing, slat seat and back, 4 ft. long, with chains $2.52

Rustic Three-Piece Suite, large settee, arm chair and jardiniere stand, natural bark finish. $23.55

Children's See-Saw, 5 ft. long, painted red $3.50

Children's Teeter-Totter, decorated in colors $1.80

Boys' Stilts, all sizes, painted, as low as 25c

Large Arm Porch Rockers, plaited seat and back; a regular $12 value; only $7.80

Crex Rugs, 6 ft. x 9 ft., in brown, blue and green $9.20

Linoleum Squares, 6 ft. each way $2.30

FREE DOTY VACUUM SWEEPER WITH EVERY OUTFIT

Walker's 206 N. TWELFTH ST. 208

SPECIAL TERMS TO NEWLY WEDS

NERVE BLOCKING or Conductive Anesthesia

As practiced by many modern dentists today. I believe to be the greatest means of eliminating pain during what was once considered a painful ordeal in a dentist chair, such as grinding, extracting, filling and crowning sensitive teeth, and many other heretofore considered painful operations.

Nitro Oxide and Oxygen Gas Administered If Desired.



Nervous People Receive Careful Attention

DR. H. E. DOWELL DOES DENTISTRY WELL

SEVENTH AND OLIVE, S. E. Corner, Over Sandperl's
Entrance on Seventh St. Hours: Daily 8 to 6; Sunday, 9 to 12.



Strength Wins Admiration

The healthy, robust man is admired by all because health gives power to draw friends and to win social and business success. Those who are run down, debilitated, lacking in strength, should try

LYKO

The Great General Tonic



It puts the body in the "pink of condition" by overcoming constipation, aiding digestion, improving the appetite. It is a help in nervous exhaustion, and generally tones up the system.

Perfect Purity

No remedy could be made under more sanitary conditions. Every ounce of Lyko is tested as to its purity and medicinal content before leaving our laboratories. Lyko is a combination of laxative and tonic drugs whose physiological action and therapeutic value are unquestionable and recognized by the most eminent physicians and chemists. The proportion of the drugs used is the result of many experiments by specialists.

ASK YOUR DRUGGIST

You will find Lyko in original packages only. For sale at all leading drug stores. It is a preparation of merit. Get your bottle today.

Sole Manufacturers
LYKO MEDICINE COMPANY
New York Kansas City

For sale by all druggists. Always in stock at Judge & Dolph Drug Co. and Wolff-Wilson Drug Co.

ADVERTISEMENT

For Rough, Freckled or Blotchy Complexions

The freckling, discoloring or roughening to which delicate skins are subject after exposure to wind or sun, often appearing at this season, may readily be gotten rid of. Ordinary mercolized wax, spread lightly over the face before retiring, and removed in the morning with soap and water, completely peels off the disfigured surface skin. Get an ounce of the wax at any druggist's. There's no more effective way of banishing freckles or other cutaneous defects. Little skin particles come off each day, so the process doesn't even temporarily mar the complexion, and one soon acquires a brand-new, spotless, girlishly beautiful face.

Wrinkles caused by weather, worry or illness are best treated by a simple solution of powdered saxolite, one ounce, dissolved in one-half pint witch hazel. Bathing the face in this produces a truly marvelous transformation.

During 1920, the POST-DISPATCH printed 29,085 SITUATION "Wants"—11,359 more than the THREE other St. Louis newspaper COMBINED.

ADVERTISEMENT.

To Whiten and Clear the Skin



Muddy or sallow complexions, or skins that are marred by freckles or blemishes, should be cleared and whitened in a very short time by using the following:

Mix some glycerine and sintone and dissolve in water. You will find the result to be a beautiful white cream, and by its liberal use a tremendous improvement will be noted in the complexion within a few days. The ingredients may be obtained in any drug store.

You Who Have So Often Wished for Something That Really Would Take Away the Wrinkles.

Just learn what a difference there can be between a cream freshly made at home and one that has been standing for months on a druggist's shelf.

The skin can be brought back to its original plumpness and vigor by the following formula. An astonishing result is the quick disappearance of wrinkles, little and big, crows' feet and lines of age. It is simple and can be prepared in a few moments, by adding to half a pint of water one tablespoonful of glycerine and two ounces of eptol, obtained from your druggist. This takes years from your appearance and is always sure and positive in its work if you will apply it liberally, every day.

To Have the Arm Pits Soft and Free from Hair.

You can be sure that there is but one sensible way to remove hairs from the arm pits, and, in fact, from any part of the body. It is foolish to "burn" them off, injuring and spotting the skin. Just moisten the hairs with sulfo solution. This will actually dissolve away the hairs completely, and leave the skin superbly soft and smooth. It will not irritate the most delicate skin.

Sulfo solution may be obtained at nearly any drug store

SCHOOLS AND COLLEGES

Rockford College

A Standard College For Modern Women

A college of distinguished graduates, seventy years of fine traditions and high standards of scholarship. A. B., B. S., A. M. degrees.

Reservations Limited

Send for Catalog

WM. A. MADDOX, Ph. D., President
Box 488, Rockford, Illinois

RAGTIME IN 20 EASY

Private Lessons Guaranteed

PIANO-SAXOPHONE-BANJO UKULELE-MANDOLIN OR ANY STRING INSTRUMENT

Expert instruction. Private lessons. Open evenings. Saxophones rented. Booklet sent free. CHRISTENSEN SCHOOL, Holland Bldg. Phone Olive 5075W.

HOTELS AND RESORTS

Airplane Photo of America's Finest Hotel and Surroundings —Chicago



You want the best in everything, rooms, luxurious furnishings, courteous attendants, best foods, prompt service, etc., that money can buy at prices that will make you our guests every time you visit Chicago.

Therefore, spend your Summer at

COOPER-CARLTON HOTEL

A Place of Refinement and Luxury

on SHORE of LAKE MICHIGAN

Hyde Park Boulevard and 53d Street, Chicago

America's greatest summer resort, with its twelve thousand acres of parks; hundreds of miles of beautiful drives, bathing beaches and wonderful shopping and educational facilities; varied amusements to satisfy and please the most critical visitor.

Finest transient and residential hotel in the Middle West.

Four hundred rooms, each with private bath and two large closets.

Adjoining our magnificent lobby is the mezzanine floor with seating capacity of 500, with wonderful view of Lake Michigan and park.

I. C. Ry. Station at 53d street, one block from hotel, where all Michigan Central, Illinois Central and Big Four trains stop. Check your baggage to 53d street.

Ten minutes' express service to downtown shopping, office and theater district.

Most popular price cuisine in Chicago. Service in main dining room and Crystal Ball Room, both facing the lake.

European Plan. Reasonable Rates

SECURE RESERVATIONS NOW

Management of C. O. STARK

SISSON

LAKE MICHIGAN AT FIFTY-THIRD STREET
CHICAGO

At the water's edge, with Parks, Bathing Beaches, Golf Links, Tennis Courts and Bridle Paths at hand. Ten-minute express trains to downtown Chicago.

Information and booklet on request.

Huber's on the Gasconade

JEROME, MO.

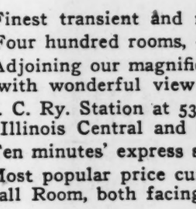
Now Booking for the Big Time This Summer on the Gasconade. Write for Literature.
C. N. HUBER.

MUSCALLONGE GALORE—Pine Cone Camp, Dorset, Minn. Bass, Pike, Trout fishing. Boating, Bathing. Beautiful Drives. Among the Pines. Chain of 16 Lakes. Cottage Plan. Write for Booklet.

MAYFLOWER INN Plymouth, Mass.
Cape Cod's Finest Hotel
Bathing Golf Tennis Dancing

OCEAN STEAMERS

Norwegian America Line



Spend your vacation with the Vikings in Norway. Nature's Wonderland. The Land of the Midnight Sun. Superb Cabin accommodations. Moderate rates.

Write us *today* for detailed information and free map.

Norwegian America Line Agency
BIRGER OSLAND, G. W. Mgr.
115 S. Dearborn St., Chicago, Ill.

AMERICAN EXPRESS TICKETS AND TOURS

Steamship Tickets for All Lines

Choice Accommodations at Tariff Rates.

Special service in securing passports, vises and sailing permits. Itineraries Prepared.

Sleeping car and hotel reservations made in advance, at home or abroad.

Send for "Ocean Sailings"

American Express Co.
9th & Locust Sts.
St. Louis, Mo.



HOTEL DEL PRADO

59th Street and Blackstone Avenue, Chicago

THE finest residential and transient hotel in the Middle West—situated on the Midway, entrance on Jackson Park—a few minutes' walk to the Lake—Bathing, Boating, Bridle Paths, Golf, Tennis; adjoining University of Chicago. Dancing Wednesday nights, and Moving Pictures and Concert Sunday nights for guests and friends.

I. C. R. R. Suburban Station one block from hotel; **15-minute express service to downtown district.** All Mich. Cent., Ill. Cent. and Big "4" trains stop at 63d St. Station, one block from hotel. Hotel Del Prado is headquarters for southern travelers.

American Plan Reasonable Rates
400 Large Rooms Excellent Cuisine
Write or Wire for Reservations
R. L. LANGFORD, Manager



OCEAN STEAMERS OCEAN STEAMERS

SOUTH AMERICA
BRAZIL-URUGUAY-ARGENTINE

Regular Express, Passenger and Freight Service. New York to Rio de Janeiro, Montevideo & Buenos Aires

S. S. Aeolus made new record Rio de Janeiro to New York—12 days, 21 hours 42 minutes. Also holds record New York to Rio de Janeiro.

S. S. AEOLUS, 21,000 Tons (a) ..... June 8
S. S. MARTHA WASHINGTON, 15,000 Tons (b) .. June 29
S. S. AMERICAN LEGION, 21,000 Tons (a) .... July 13
S. S. Huron, 17,000 Tons (a) ..... July 27
(Steamers of the U. S. Shipping Board)
(a) 1st, 2d and 3d class. (b) 1st and 2d class.

For full information apply to any Passenger Agency or to
MUNSON STEAMSHIP LINES,
Passenger Dept. 67 Wall St., N. Y., also at the Line's Offices at
Drexel Bldg., Philadelphia | Keyser Bl., Baltimore | Conway Bl., Chicago | 419 Olive St., St. Louis | Mobile, Alabama | 708 Common St., New Orleans La

The POST-DISPATCH is the only St. Louis evening newspaper giving Associated Press news service.

AMUSEMENTS

COLUMBIA

11 A. M.—11 P. M.
CEASELESS DAILY
MONDAY—TUESDAY—WEDNESDAY

Clare Vincent & Co.
In "NO TRESPASSING"

Bill Robinson
"THE BLACK DAFFYDILL"

Jack Hedley Trio
"IN THE MOONLIGHT"

Jewell & Raymond
"JUST KIDS"

Worden Bros.
UPSIDE-DOWN JUGGLERS

First Presentation in the City of
SHIRLEY MASON
—IN—
"The Mother's Heart"

Pauline in "The Mystery Mind"
CLYDE COOK
In "The Guide"

EMPRESS

Week May 30th, 1921

Good Night London
The Broadway Musical Comedy Hit

FOUR PALS
A Singing Novelty Interspersed With Comedy

Agnes Johns & Company
Comedy Dramatic Playlet, "The Unexpected Witness"

Waco-Bligh & McCarty
Three Sons of Jazz

THE McINTYRES
World's Champion Rifle Shots

Sunshine Comedy and Pathe Weekly

Matinee daily, 3 P. M., 25c. Evenings 7 and 9 P. M.
Sunday Continuous, 2 to 11 P. M.
22c Admission 36c

RIALTO

GRAND & OLIVE
ORPHEUM CIRCUIT JUNIOR THEATRES
TWO SHOWS NIGHTLY—7 AND 9 P.M. 25¢-45¢
Matinees Saturday and Sunday at 2:30
ORPHEUM CIRCUIT VAUDEVILLE

ELIZABETH BRICE
In "LOVE LETTERS"
With GATTISON JONES
Musical Message by Edgar Allan Woolf
Songs by Leo Edwards and Howard Rogers

BOB LA SALLE
In Songs, Stories and Steps

NATE LEIPZIG
The Celebrated International Card Expert

WASTIKA and UNDERSTUDY
The Two Marvelous Trained Seals

HART, WAGNER AND ELTIS
In Their Original Idea "GOING TO THE OPERA"

BETTY ANKER TRIO
Modern Gymnasts

Pathe News — Topics of the Day
Seats Reserved Saturday and Sunday
Seven O'Clock Performances
Last Time Today:
LAURA PIERPONT AND COMPANY
in "The Guiding Star"
Matinee Tomorrow—Decoration Day

EXCURSIONS



TODAY
FAMILY EXCURSION
To Alton and Piasa
Leaves 9:30 A. M. Returns 7 P. M.
Stops at Alton both ways.

TONIGHT
DANCING EXCURSION
Leaves 8:30 P. M. Returns 11:30.
Dancing Starts at 8 O'Clock.
Metropolitan Jaz-E-Saz Band.

DECORATION DAY
To Jefferson Barracks
Leaves at 1:30 P. M.
Returning After Services.
Washington Avenue Wharf.
Autos Parked Free.
Moonlight Dance at 8:30 P. M.
Main 4770 Central 1065

EXCURSION STEAMER
SAINT PAUL

The Kenesiah Club
Invites You to the Moonlight Excursion
Tuesday, May 31
Dancing starts at 8 o'clock. Metropolitan Jaz-E-Saz Band. Tickets 75c. Including Tax. Leaves Washington Av. Wharf 8:30 P. M.
Autos Parked Free at Wharf.

EXCURSION STEAMER
SAINT PAUL

CAVE DANCING ACADEMY
Excursion Dance
Thursday Night, June 2
Leaves Washington Avenue Wharf at 8:30 P. M. Tickets 75c, Including Tax.
ADVANCE SALE TICKETS, 50c at Baldwin's, 1111 Olive or at Cave Hall.
Autos Parked at Wharf.

AMUSEMENTS



MUNICIPAL THEATRE

IN THE HEART OF FOREST PARK

THE EIGHT WEEKS SEASON OF 1921
MUNICIPAL OPERA
OPENS TUES. EVE. JUNE 7th.
WITH THE GREATEST REVIVAL EVER PRESENTED of
The "Chocolate Soldier"
THE ALL STAR CAST INCLUDING

FRANK MOULAN • KATHERINE GALLOWAY
RHODA NICKELLS • J. HUMBIRD DUFFY
MILDRED ROGERS • CHAS. J. GALAGHER
JAMES STEVENS • HARRY HERMSEN
Chorus of 84 • Orchestra of 50

FRED BISHOP, STAGE DIRECTOR • FRANK MANDEVILLE, MUSICAL DIRECTOR
RALPH NICHOLLS, STAGE MANAGER • WILLIAM PARSONS, ASS'T. MUSICAL DIRECTOR

EVERY EVENING BUT MONDAY
PRICES—25¢-50¢-$1.00-$1.50 BOX SEATS $2.00
ON SALE AT CONROY'S
1100 OLIVE ST.

A Pleasant Place to Spend a Pleasant Afternoon

AT 2:15 TODAY — **Orpheum** THE BEST IN VAUDEVILLE (ORPHEUM CIRCUIT) — TONITE AT 8:15

Marie Cahill; Aileen Stanley & Pleasing Current Bill.

Beginning Monday—2:15—Closing Week of Most Wonderful Season
A GREAT FAVORITE EVERYWHERE
JACK NORWORTH in Songs

A HUNGARIAN RHAPSODY | HARRY ROYE and DOROTHY RUDAC, Dances, Colors and Songs

JANET ADAIR IN SONG RECITATIONS.

Corrandini's Animals; Rice & Newton; Oscar Mirano Trio.

BAILEY & COWAN With MISS ESTELLE DAVIS
Presenting "The Little Production in One"

MAT. PRICES—Exc. Sat., Sun., Holidays—15c, 25c, 35c, 50c.
EVERY EVENING—25c, 35c, 50c, 75c, $1, $1.25.
Pathe News Weekly; Gill's Tiny Symphony; Laughing Topics.

JUNIOR THEATRES — Orpheum Circuit — **Grand OPERA HOUSE** — 18¢ 36¢

9 11 A. M.—CONTINUOUS—11 P. M. 9
Big Vaudeville Acts
COMING MONDAY MATINEE
"RICE PUDDING"
A SONG REVUE WITH FELIX G. RICE

Walton & Brandt
"Two in One"
DAN HOLT & CO.
The Moonshiners
HERBERT DYER & CO.
A Laugh a Second
KALE & IDENTA
Hawaiian Melodists

FULTON & BURT
The Holdup Girl
GORDON'S CIRCUS
A Speedy Animal Act
HAYDEN, GOODWIN & ROWE
The Jazzomaniacs
JOE MELVIN
Wizard of Manipulation

—ADDED ATTRACTION—
JACK DEMPSEY
A DAY WITH JACK DEMPSEY
A Visual Account of His Training for the Big Melee

COOLED BY WASHED AND ICED AIR

OPEN TODAY OPEN TODAY
SANITARY
SWIMMING POOL
—AT—
Forest Park Highlands

400,000 Gallons of Filtered and Electrically Sterilized Water Germ-Proofed by Ultra-Violet Ray. Perfect Accommodations for 3000 SPLASHERS.
Special Engagement All Week
JEANETTE ADLER AND QUEENS OF SYNCOPATION
They Sing, They Play, They Dance in the Newly-Built and Decorated KIOSK
THE BIG PLACE ON THE HILL
Has Lots of Innocent Amusement and Wholesome Entertainment for Young and Old. Numerous Novelty Features. Band Concerts, Dancing, Restaurant. Free Gate Daily to 6 p. m.; Sundays, 1 p. m.
TAKE THE TANBARK TRAIL TO THE HALL OF LAUGHTER

"THE GRIM JESTER"
Annual Pageant given by students of St. Louis School of Fine Arts, under auspices of Art Alliance of St. Louis.
School Gardens, Lindell Bl. and Skinker Rd.
MONDAY, TUESDAY, WEDNESDAY, MAY 30, 31 and JUNE 1
8:15 P. M.
Company of 150, Seven-piece Orchestra.
TICKETS ONE DOLLAR

BASEBALL TODAY
TIME—3:00 P. M.
SPORTSMAN'S PARK
Browns vs. Cleveland
Reserved Seats on Sale at Dengler & Hats Cigar Store, Boatmen's Bank Bldg.

To rent a room—use a Post-Dispatch WANT AD.

PHOTOPLAY THEATERS

NEW GRAND CENTRAL

THE COOLEST THEATRE IN THE WEST COOLED BY ICED AIR
The Greatest Motion Picture Treat of the Year



BRYANT WASHBURN IN PERSON
Will entertain with a highly amusing and interesting offering.



LIONEL BARRYMORE
America's Greatest Actor in a Picturization of the Famous Play,
"JIM THE PENMAN"
The gripping story of a man who forged to win his wife, as well as to steal money—but he gave his life for his daughter's happiness.



A DAY WITH JACK DEMPSEY
How the World's Champion is training for his fight with Carpentier.

AS COOL AS A REFRESHING BREEZE FROM THE ICELAND

WEST END LYRIC COOLED BY ICED AIR
& LYRIC SKYDOME COOLED BY NATURES BREEZES
CAPITOL SIXTH AND CHESTNUT — COOLED BY ICED AIR

A Masterful Production of James Fennimore Cooper's Famous Story
THE LAST OF THE MOHICANS



BRYANT WASHBURN Famous Film Star
Will appear in person at West End Lyric each afternoon, Lyric Skydome and Capitol eve'gs.

A mighty epic that brings to life one of the most exciting periods of American history, interwoven with a beautiful love story.
"A Day With Jack Dempsey"
Showing the World's Champion Preparing for His Coming Fight With Carpentier.
News and Views—Educational Comedy—Topics of the Day

AS COOL AS THE NORTHLAND

SHAW 39th & SHAW — **ARSENAL** GRAND & ARSENAL — **PAGEANT** 5851 DELMAR
SUN. and MON. Jackie Coogan in "Peck's Bad Boy," supported by Doris May and an all-star cast.
CLARA KIMBALL YOUNG in "STRAIGHT FROM PARIS."

Return Engagement **Warning!** ?
Men and Women Not Admitted Together on Account of the Delicate Subject and Scene
FOR WOMEN Continuous 2 to 11 P. M. — TOMORROW WEDNESDAY FRIDAY — Matinee Every Day
SOME **WILD OATS**
No Children Admitted. — Actual Scenes
FOR MEN TODAY TUESDAY THURSDAY SATURDAY
ODEON GRAND AVE. AND FINNEY

STRAND
Sixth, Near St. Charles
SUNDAY AND ALL WEEK



SELECT SPECIAL PICTURE
Joseph M. Schenck Presents
NORMA TALMADGE in **THE ISLE OF CONQUEST**

THE CENTRAL MARKET ABOVE SIXTH — Cooled by the 20th Century Automatic Cooling System.
DON'T NEGLECT YOUR WIFE
It is more than a title. A remarkable picture that comes close to being 100 per cent perfect. A sensational story with amazing settings. Suspense, action and color. Owing to the broadness of theme this picture will be SHOWN TO ADULTS ONLY.

CINDERELLA
THEATER AND AIRDOME
CHEROKEE AND IOWA
Today, Monday & Tuesday
Bob Hampton of Placer
With Wesley Barry, Marjorie Daw.
Matinee Today From 2 to 6:30 P. M.
Evening, First Show in Airdome 7 P.M.
With High-Class Vaudeville
Wednesday & Thursday
Katherine MacDonald
"TRUST YOUR WIFE"

Hamilton Skydome EASTON AND HAMILTON AV.
High-Class Vaudeville and Feature Photoplays Every Night.
Tonight—Donahue & Fletcher and Other Big Acts
Photoplay—EUGENE O'BRIEN in "GILDED LIES."
Entire Change Program Monday and Thursday—First Show 7:30; Second, 9:30.
MORRIS SPYER'S ORCHESTRA.
Coming Monday—"Orren & Drew" and Other Star Acts.
Photoplay, Monday—Monroe Salsbury & Jane Novak in "The Barbarian."

OPEN
Magill's Wayside Cottage
LARGE NEW PORCH
Celebrated Chicken Dinners, served within 20 minutes, without reservations, $1.50, $2.00, $2.50.
LOCATED
West Watson road near Denny road, Clayton-Manchester. Big Bend to Denny, second road on right after crossing Big Bend road.

AMUSEMENTS

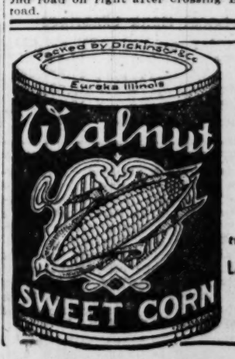
KINGS PLAYING LOEW VAUDEVILLE
Continuous—2 to 11
Mat. 10-20c. Eve. and All Day Sunday, 30c-40c, Including Tax
4 Shows Sat. and Sun.
Vaudeville, 2, 4, 7, 9
CHUCK CALLAHAN AND BOBBY BLISS
IN
"Two Sports From Michigan"
Jim and Irene Marlyn
Harry Sykes in African Opera
The Keena Sisters (Triplets)
McConnell and Austin
PHOTOPLAY
LURE OF EGYPT

AMUSEMENTS

MANNION'S PARK SWIMMING POOL
NOW OPEN.
Morning, Afternoon and Evening.
8614 S. BROADWAY
Broadway Cars Direct.

CANARIES DOES YOUR CANARY SING?
If not, don't fail to try Haller's "Dutch Song Restorer." It never fails to restore voice. Price, 15c; by mail, 20c.
HALLER'S BIRD STORE
533 Franklin Av., St. Louis, Mo.

Seeking a cook? Use Post-Dispatch WANT ADS if you want a good one.
To rent a room—use a Post-Dispatch WANT AD.



An Exceptionally Tender and Sweet Corn Distributed by L. COHEN GRO. CO.

Two Theaters Dispute Claim Of "Coolest in the World"

THE claim made by the Missouri Theater, where Elsie Ferguson scored an instantaneous hit yesterday afternoon when her wonderful picture-drama "Sacred and Profane Love" began a week's engagement, that it is "The Coolest Theater in the World" has not been allowed to go unchallenged. Last week when the official temperature of St. Louis was up in the 90's the thermometer inside the Missouri showed but 65. However, Johan Petsky, a fur buyer recently back from Russia, says that in Moscow last winter he attended two theaters when the temperature in the buildings was 10 below zero. No theaters in this country, however, have attempted to dispute that the Missouri Theater, during the summer, is "the coolest theater in the world," and a first-class summer resort.
—Advertisement

ST. LOUIS LEADING COOL COMFORTABLE THEATERS AND AIRDOMES

MISSOURI GRAND & LUCAS
THE COOLEST THEATER IN THE WORLD
Engagement Extraordinary
MISS ELSIE FERGUSON
in
"Sacred and Profane Love"



The Sensational Drama in which Miss Ferguson herself scored a tremendous success on the speaking stage
A drama of a Soul's Awakening
Written by Arnold Bennett
Magnificent scenes laid in London and Paris. Brilliant cast, including Conrad Nagel.

THE MISSOURI THEATER QUARTETTE
MISSOURI THEATER SYMPHONY ORCHESTRA
COMEDY — NEWS — VIEWS.
CONTINUOUS DAILY 11 P. M. TO 11 P. M.

DELMONTE DELMAR & CLARA
AMERICAN LEGION WEEK
CONTINUOUS EVERY DAY 2 P.M. TO 11 P.M.
JESSE L. LASKY PRESENTS
ROSCOE (FATTY) ARBUCKLE
in
"The Traveling Salesman"
A Paramount Picture



Members of thirty local American Legion posts have leased the Delmonte Theater to raise funds for the purpose of equipping a band to play concerts for the disabled soldiers in local hospitals. The Legion will stage a special presentation each night during the week. They call upon the public for its loyal support in behalf of the wounded heroes.

TONIGHT ESTELLE WEBB WILL SING
MANY OTHER SPECIAL FEATURES
NO ADVANCE IN PRICES

THE FINEST IN THE CITY AIRDOMES
OPENING TONIGHT AT 7

PERSHING Delmar and Hamilton — Airdome Tonight — Theater 2 P. M. to 11 P. M., Winston Churchill's Great Drama, "THE INSIDE OF THE CUP"

GRAND FLORISSANT Airdome Tonight — Theater 2 P. M. to 11 P. M., "THE COUNTY FAIR"

ST. LOUIS Prairie and St. Louis — Airdome Tonight — Maffitt Theater 2 P. M. to 11 P. M., Antonio Moreno in "Three Sevens"

Shenandoah Grand and Shenandoah — Airdome Tonight — Theater 2 P. M. to 11 P. M., JUSTINE JOHNSTONE "The Plaything of Broadway"

NOVELTY GRAND & EASTON — Alice Joyce, "Her Lord and Master."
LAFAYETTE JEFFERSON & LAFAYETTE — Frank Mayo, "Colorado."
GRAVOIS JEFFERSON & GRAVOIS — Matt Moore, "Straight Is the Way."
ARCO 4207 MANCHESTER — Frank Mayo, "Colorado."
LOWELL 5039 M BROADWAY — Antonio Moreno, "Three Sevens."
JUNIATA GRAND & JUNIATA — Gladys Walton, "All Dolled Up."
LINDELL GRAND & HERBERT — "Woman's Man" and Vaudeville

BETTER POSITION OF RAILROAD LIST FEATURES MARKET

Securities Too Irregular Past Week to Afford Any Definite Signs With Regard to the Future Trend—Deflation Period Discussed.

By Leased Wire From the New York Bureau of the Post-Dispatch.

NEW YORK, May 28.—The Evening Post, in its weekly copyrighted financial review, says:

"Business developments during the past week have brought signs of further improvement, though the evidence is not so pronounced as the state of trade earlier in the month had led many to expect. Some of the recent events which seemed for a time to be indications of returning prosperity, have proved to be of transitory effect. There has been an unfavorable reaction in the securities and foreign exchange markets and a slackening in the operations of several industries which earlier in the spring gave promise of renewed activity. As is common in this stage of readjustment, however, there is a conspicuous lack of uniformity in the trend of different lines of business. In this phase of the business cycle there is a confused crossing of lines with improvement in one quarter being offset by slackening or liquidation in another. There is much in the present situation to support the view, that the process of liquidation is now nearing its end, and that business has already emerged from the bottom of the trough of depression. It is axiomatic that financial improvement must precede improvement in trade and industry, and the steadily increasing strength of our banking position is therefore of good omen. The lowering of the discount position rate has favorably affected the business morale and with present tendencies continuing, a further reduction of money rates is possible within the near future.

"The course of events overseas has likewise affected business in this country in a very irregular way. While the settlement of German reparations question should normally have produced a favorable reaction, such a tendency was offset to some degree by the Silesian controversy and the increasing industrial tension in England resulting from the coal strike. The strength manifested by the foreign exchanges for several previous weeks suddenly gave way to weakness, and the steadily accumulating gains were abruptly nullified. The violent fluctuations proved as puzzling in the foreign as in the domestic markets, and political disturbances speculative operations and unusual financial operations by foreign Governments were all offered in explanation. While it is possible that each of these may have played its part, the weight of opinion inlines to the view that the predominant factor was preparation for the payments to the allies by Germany at the end of the month.

Check in Declines.

"While the trend of wholesale prices and of living costs continues downward, the decline appears to have been definitely checked in the case of certain staple farm products, notably cotton and wheat, in which liquidation had been unusually severe. Consistent gains were made in the prices of wheat during the first half of the week, and although the market declined abruptly towards the end the net result was a small advance. Cotton showed weakness in the first few days, but reports from private sources, indicating an unfavorable condition, brought a rally at the end of the week. An increase in the consumption of both wool and cotton, with consequent reductions in the heavy surplus stocks is shown in the latest Government reports and this points towards some easing in the condition of frozen credits.

"The securities market, which is supposed to foreshadow coming conditions in business, has been too irregular during the past week to afford any definite signs with regard to the future trend. As compared with their performance earlier in the month, stocks have generally shown a reactionary tendency, but recent market operations have been too largely of a professional nature to serve in their alleged capacity as a business barometer. The outstanding feature of the week was the improvement in the market position of railway stocks, which is partly to be attributed to the prospective wage reductions by the Railroad Labor Board and partly to the better financial conditions of the roads, as indicated in their published statements for April. These show not only a small increase in gross income, but also a reduction in operating costs. Coupled with these factors is the report showing a substantial decrease in the number of idle freight cars.

"The steel trade which also was once regarded as a good business barometer, ceased some months ago to exercise any such function. Recent expectations of revival in the iron and steel industry has not been realized and the operators expect no increase in orders in the summer months, which are normally a dull period. While the new prices arrived at some weeks ago when the independent companies raised their quotations and the United States Steel Corporation reduced its prices have been generally maintained, buyers are holding off in anticipation of further recessions. At present the output of the steel mills is only about a third of the capacity of the plants, with the corporation getting rather the larger share in the distribution of orders.

Nearing Deflation End.

"With such a reduced scale of operations it is maintained by representatives of the steel industry that present prices are not profitable and that further reductions must wait on a revival of business and lower costs of transportation. The operators, however, have now a disposition to shade prices when booking exceptional orders.

"While there is good ground for the belief that the country is nearing the end of the period of deflation, there now appears to be very little basis for the view that the end will be signalized by a general upward turn of prices, such as occurred at the end of the short periods of depression that came with a fair degree of regularity at three or four year intervals the last two decades. In 1908-04 the period of readjustment lasted 16 months, in 1907-08 13 months in 1910-11 14 months, in 1913-15, 16 months. If the country were now in one of these minor periods of depression there would be some reason to expect recovery within the maximum period of duration of the earlier periods. As prices began to break after reaching the peak in March, 1920, this would fix the date of recovery, at the furthest, at July of this year. There is strong evidence, however, that the country has entered one of the major price cycles like those that began in 1815 and in 1865, and in each case, as in the present instance, at the close of a great war. If this judgment is correct, there is reason to believe that, as in the two earlier movements, substantial business recovery will be attained while the curve of price levels still has a gradual downward trend."

NEW YORK STOCKS

Special to the Post-Dispatch.

NEW YORK, May 27.—Total sales for the week on the New York Stock Exchange were 2,527,700 shares, compared with 3,353,100 last week. Total sales Friday were 538,900.

Following is a list of sales for the week on the Stock Exchange, with the high, low and closing prices and the net changes for the week:

STOCK.	Sales. for Week.	High. for Week.	Low. for Week.	Close. for Week.	Net Ch'ge for Week.
Industrials.					
Am B Su	3,000	38¼	37	37½	—1
A C com	17,800	31¾	28¾	30	+ 1½
do pfd.	300	84	83½	83½	— ½
AG & W I	31,000	39¾	36½	38⅛	— ⅝
do pfd.	1,000	34¾	33	34½	— ¼
Ai C com	9,900	35⅝	31½	32⅝	—2¼
do pfd.	900	76	75⅜	75⅝	— ⅜
Am Ice	500	55	54½	55	+ ½
do pfd.	500	62½	61	61	—1
AH&L cm	2,600	12½	11½	12¼	+ ¼
do 1st p	12,100	47⅞	45½	53	+ 2
Am Wool.	32,200	76½	72	73½	—2¼
Am Sug	13,700	90¾	87¼	88	—2¼
do pfd.	2,200	100¼	98¾	98¾	—1⅜
Am Sum	32,400	86	80	80⅝	—3⅜
do pfd.	100	80	80	80	+ ⅛
Atl Pet	2,800	18	16½	16½	—1½
Adv Rum	1,300	10¼	9½	9⅝	— ⅝
do pfd.	2,200	48¼	42½	46	— ⅝
ALO com	5,100	31½	28¾	30½	+ 1½
Am Tob	15,900	129½	120½	127¾	+ ⅞
do	6,800	129½	120½	127¾	+ ⅞
do pf new	600	90¾	90	90¼	— ¼
AWP pfd	600	33¾	33	33	—1
Adams E.	900	43¼	42½	42½	
Am Ex	300	131	130	130	— ½
Ajax Rub	3,500	31½	29	29¼	—2⅜
Al Chem.	5,700	44¾	43	43	— ¾
do pfd.	100	93	92	92	+ ¼
Am Ag C.	3,200	50½	48⅝	50	+ 1
ABN pfd.	300	48½	48½	48½	
Am B M	7,700	40¾	43	45¾	+ 1
Am C Oil	2,500	20½	19	19	—1
do pfd.	200	51	45	45	—8
Am D Sy	200	6¼	6¼	6¼	
Am I Cor	17,400	47⅞	44⅛	44½	—1
Am Snuff	200	112½	110	112½	+ 5
A T & T	13,900	105	104¼	104⅝	
do rights	100,800	⅝	½	½	—1-16
Air Reduc	600	35⅝	34½	34½	—2½
Assets R.	100	2¼	2¼	2¼	
A D Gds.	2 00	33½	29½	29½	— ⅞
do 1st pfd	100	65	65	65	—2
Ass'd Oil.	2,100	100	99	100	
ASR ctf.	9,000	6⅜	5⅜	5⅜	
AS & CC	3,200	9⅝	8⅝	8⅝	—1½
All Fruit.	3,200	8	6½	7⅛	—1⅛
A-L F ctf	1,200	8⅞	8⅝	8⅝	— ⅛
Aus Nich.	100	17⅜	17⅜	17⅜	— ⅛
Atlas T.	100	17⅞	17⅞	17⅞	— ⅛
Am Rad	200	70	70	70	— ½
Bar ctf B	900	25½	25	26	+ ½
Booth F.	200	4¼	4	4	—⅜
Brk U ctf	300	68	67	68	—3
Brown Sh.	100	41½	41½	41½	—1⅛
Bruns. Co	100	4	4	4	
Buff Pit	100	17	17	17	—⅛
Caddo Oil.	3,500	15⅜	14	14⅜	— ⅛
Calif. Pkg	1,800	60	58⅝	60	—1
Calif. Pet	32,100	47½	42½	44	—3
do pfd	300	77¾	76½	76½	—1
Case P. W	300	6¼	6	6	
Cent. Lea.	48,800	40¾	35⅛	36	—2
do pfd.	10,800	79½	71	72⅝	—6½
Ch. M. C.	200	86½	86½	86½	—1½
Chi. Pn. T	33,000	65⅛	62	62⅞	—1⅝
Col Graph	700	63	60	60	—1
do pfd	11,000	78¾	74	74	—3
Coca C. ct	600	36	34	34	—1
Cluett-P.	8,500	29½	27⅝	28	—2
Col G & E	200	45¾	45	45	
Com T R	1,700	60	58⅝	59¾	
Cons. Cig.	1,000	38½	37¼	38	—1
Cons Gas.	800	88¼	86	86¼	—2¼
Cons. Dia.	500	8¼	7½	7⅝	— ⅛
Cont. Can.	1,300	49	47	47⅝	—1
Corn Prod	40,100	70¼	67	68⅝	—1⅝
do pfd.	900	103¾	101⅝	101⅝	—1⅛
Cuba C.	15,500	18½	17⅜	17½	—1⅛
do pfd.	7,200	59	53½	55⅜	—3⅛
Cub-Am S	10,700	23¼	20⅛	20½	—2⅛
Con Candy	5,300	1¼	1	1	— ⅛
Cosd. Oil c	23,300	35	31½	32¾	—2⅛
do pfd.	1,600	19¾	18	18¾	— ⅛
Cons T c	100	80	80	80	
DeereCo p	5,500	44	32	39	—7½
Davis. Ch.	15,700	63⅞	61¼	62⅝	— ⅜
Endic. J.	100	77¾	77½	77½	
Fairbk Co	20,000	73⅞	69½	70	—2
Fam p-L	100	86¾	86¾	86¾	—1¼
do pfd.	200	86½	86½	86½	
Fishbdy C	12,200	13½	13½	14	—1⅜
Fisk Rub	1,400	16½	15⅜	15⅜	—1
Freepl. Ts	1,000	1⅜	1⅜	1⅜	
Gas WWI	123,000	70	65⅝	67½	—2
Gen Asphl	1,000	106	99¾	100½	—2½
do pfd.	700	60	58¼	58½	—2
Gen Cig.	300	12	11¾	11¾	—⅛
Guanta S	8,900	137½	131¾	134	—1½
Gen Elec	161,200	12⅝	10⅞	11	—1½
Gen Mot	300	69	67⅝	69	—1
do pfd.	700	69	67	67	—1½
do 6 pc p	200	77½	77½	77½	—1½
do 7 pc p	6,600	87½	85⅞	86⅝	—1
Goodrich R	700	82½	79½	79½	—1
do pfd.	100	11	11	11	—1
Gray-D ct	8,800	76⅛	70⅝	72	—3½
Gt Nor. Ore	100	19	19	19	
Herdee	100	72½	72½	72½	
Hartmn Co.	1,700	12½	12	12½	—⅛
Hupp M.	6,800	36½	34⅝	34⅝	—2
Int Motor	2,500	38¾	36	37	—2¼
do 1st pf	800	73¾	70	73	
do 2d pf	100	62½	62½	62½	—1
Int Agc.	900	9¾	9¼	9¼	
do pfd.	1,500	49¾	49	49½	— ¼
Int Cons	2,000	4¼	4	4	— ⅛
do pfd.	2,100	12⅝	11¼	11¾	— ⅛
Int Harv	14,800	91	86¾	88½	—1¼
Int M Mar	1,800	15½	14⅜	15	—1
do pfd.	2,800	55½	53¼	54	—1
Int Paper	29,600	71¾	66½	69	—1¾
do pf stp	500	72¾	71⅝	72	—1¼
Invin Oil	13,600	17⅜	14⅞	15	—2
Ind Ref ct	200	9¾	9¾	9¾	
Indiah ctf	2,500	5⅝	5⅛	5⅛	
Island Oil	12,300	4¼	3⅞	3⅞	
Jewell Tea	100	37	37	37	—1
do pfd.	300	24½	23	23	—1½
Kelly Tire	19,700	44¾	40¾	41	—3
do 8 pc p	200	81	80	80	—4
Kelsey W.	1,600	63	62	62	—3
Keystone T	8,600	15⅜	14⅛	14½	
Lee Rub	2,400	26¾	25½	26¼	—⅜
Lig & M.	1,300	153	150	154½	+ 4½
do pfd.	100	107	102	102	—6
do	700	152	147½	152	
Loose-W.	300	37	36¾	36¾	—1
do 1 pf	200	94¾	90	90	—4
Lorillard	1,600	159¾	156½	159¾	+ 3½
Loft 1 ctf	400	11¾	11½	11½	
Loew ctf	57,700	16¾	13¾	14¾	—1½
Mackay C	600	63¾	60	61	—1⅞
Manhat Su	200	63½	60	60¼	—2¾
Marlin R	500	8	8	8	—⅛
M.-P. Cor	100	17⅜	17⅜	17⅜	— ⅛
Max Mot	1,000	5¾	4¾	4¾	— ⅛
do 1 pf	200	6	5½	5½	— ⅛
M-C w I	100	12	12	12	—2
Marland	3,000	23¼	20⅝	20⅝	—2⅛
May D St.	300	83½	83¼	83½	—⅛
Mex Pet	184,200	152	147	149¾	—3⅛
Mal ctf pf	100	66	66	66	+ 5
Mid St O	31,500	13⅜	11⅞	13⅜	+ 1⅜
Montg W	3,500	19¾	19¼	19¼	—1¼
Nat Acme	2,100	21	20⅜	20⅜	— ⅝
Nat Cond	2,600	2	2	2	
N E & S	5,400	52	49½	50¼	— ¾
do pfd.	100	89¾	89¾	89¾	—2½
N Y Air	1,000	68	65¼	65¾	—3¼
N Y Dock	3,300	37¾	32½	32½	—3
do pfd	200	55	54	55	—2½
Nor Am	800	60¼	59	59	—1
Nun ctf	400	10	9¾	10	— ⅛
Nat Bis.	200	113	113	113	—2
do pfd	200	110	110	110	—1
O P R	9,400	3¼	3	3	— ⅛
O Bot M	100	47¾	46½	47¾	—1
do pfd.	100	97	97	97	—1
Orph ctf.	1,500	26¼	24½	25	—1
Otis El.	200	140¾	140	140	—3
Pac D C	1,500	16¾	14¾	14¾	— ⅛
P G & E	1,500	54	53¾	53¾	— ⅛
Pan-Am P	57,500	67⅛	64	65⅝	+1¼
do B	5,700	61	57	59⅝	+1¼
Peo Gas	15,200	52½	50	50	—2
Phila. Co	1,100	33	32	32⅝	— ⅜
Pierce-Ar	86,000	28⅝	22	22⅜	—6⅛
do pfd	6,800	66	57½	58	—8½
Pierce O	5,600	10¾	9	9	—1⅛
do pfd	1,700	70⅝	69¼	69⅝	—1½
Pitts Coal	2,600	62¾	60¾	60¾	—1½
do pfd	400	87	87	87	—1
Pd Ck Cb	1,800	14⅜	14⅛	14⅛	— ⅛
P Sc N J	200	69½	69½	69½	+ ¼
Punta A S	11,400	38¾	33½	33½	—4½
Philips P	10,200	26¾	22¾	23¼	—2⅝
Pac Oil	38,800	37⅝	35	36⅛	— ⅝
Pure O ct	11,000	33⅝	31½	32½	— ⅝
Rem T	6,200	34¾	24	25	—10
Rep M T	1,500	15½	14⅜	14⅜	—1⅛
RDC. NY	28,900	63¾	55½	55½	—4¼
Sch. Arms	900	17¼	17	17	
Saxon MC	1,900	5	4½	4½	— ½
Scars-Ro	11,800	79	76	76	+3
Sinc Oil.	85,800	26⅝	23⅜	24⅛	—1⅝
So Pr Su	900	57	53	55	—2
Stnd Mill	200	100	95¼	100	—3
Shell Tr C	1,900	43⅞	41	41	—2
Stromberg	2,000	38	35	36	—3
Studebkr	292,200	77⅝	69⅝	70¼	—6⅞
do pfd	300	93	90¾	92	+1⅝
Sub Boat	7,700	8	7⅛	7⅛	— ⅞
Stm B nf	100	109	109	109	—2
Sup O ctf	5,400	7¼	5⅝	6¼	—1
S W S M	2,400	27⅜	25⅝	25⅝	—2
SO of NJ	800	149¾	144	144	—6
do pfd	4,700	108¼	106⅝	106⅝	—1½
TP C &O	21,300	27½	24	25¼	—1⅝
Tem A ct	200	16¼	16¼	16¼	+1½
Texas Co	65,400	38½	36	37¼	— ⅝
do rts	104,700	1⅝	1⅜	1⅝	— ⅛
Tidew Oil	400	165	165	165	+5
Tob Prod	15,600	58¼	55⅝	56⅝	+ ⅛
Transc O	18,600	10	8½	9⅝	— ⅞
Union Oil	19,500	25	22½	23	—1⅝
Uni Dr S	900	96¾	94¼	94¾	— ⅞
do 1st pf	100	45	45	45	— ⅞
Uni Fr Co	6,100	110½	108⅛	110	
U S Exp	100	5⅞	5⅞	5⅞	— ⅛
U S F P	10,800	21½	19	20¼	— ¾
U S in Al	7,800	69¾	67	68¼	— ¼
do pfd.	100	97	97	97	—1
U S Real	19,600	56¾	52	52⅝	—3½
U S Rub	73,200	72⅝	67½	68¼	—4
do 1st p	600	101¾	101⅝	101⅝	— ⅛
Un Tank	100	100	100	100	—1½
Un Ret S	34,100	62¼	59	60	— ¾
Va. Ca. C	12,300	32⅞	28½	30	—1
do pfd.	1,200	84⅝	80	80	—1½
Vanad ct	9,600	33	31	31	— ⅛
Vivaudou	2,300	8¾	7⅝	7⅞	— ⅛
White O	6,000	13⅞	13	13¼	
W Far Ex	300	64	63½	63½	—3
West Un	500	87⅞	87⅝	87⅝	— ⅜
West El	4,800	47	45¾	46½	—1
West A B	100	93	93	93	
White MC	3,400	39	37¾	38	—1⅛
Wilson	2,600	41	38⅝	38⅝	—2½
Willys-O	23,700	8⅞	8	8¼	— ⅛
do pfd.	2,800	37¼	35½	36⅝	— ⅝
W'worth	100	108	108	108	—4
W Pump	4,400	50¼	47½	48⅝	—1½
Web-Hell	300	12¼	12	12¼	+1¼
Metals and Equipments.					
Al Gold	5,700	⅝	⅝	⅝	
Al Jun	2,800	1⅛	1⅛	1⅛	
Am C & F	4,700	124⅞	121⅝	122½	—1⅝
do pfd.	400	109	108	109	—2
Am Loco.	11,300	87	85	84½	—2⅜
do pfd.	100	102	102	102	—1
Am Smelt	13,200	43⅝	42⅛	43	+1⅛
do pf A	200	72	71	72	+ 1
do pfd.	500	78	77	77¼	—⅞
A Stl F	1,600	29⅞	28⅝	29	—1
do pfd.	400	85	85	85	—½
Am Zinc	400	9⅝	9⅜	9⅜	—⅛
Ana Cop	9,200	42¾	40½	40⅝	—1⅝
Baldwin	143,600	86	77½	82	—2¼
do pfd.	600	100	99	99	—2
Batoplias	200	¾	¾	¾	— ⅛
Beth. Stl	400	58⅝	55⅜	55½	—4½
do B	45,700	60¼	55⅜	57⅝	—1½
do 8s pf	300	102½	101⅝	102¼	—1
Butte Co	1,000	5½	4⅞	4⅞	— ⅛
Butte & S	1,100	14¾	13⅝	13½	—1
Cal & Ar	300	51	49¾	49¾	—1
Callahan	4,100	5¼	4⅞	4⅞	— ⅛
Chile Cop	12,700	12⅞	11½	11⅝	—1⅛
Chino Cop	7,500	26½	24¼	24⅝	—1⅝
Col F & I	700	31	28½	30	—1
Cru Stl	85,600	73⅝	67¼	69½	—3½
do pfd.	200	84	84	84	— ¼
Cer C C.	2,600	29¼	28½	28½	— ⅝
Dome M.	3,400	19½	18½	18⅝	— ⅛
F M & S	200	7	7	7	— ⅛
do pfd.	600	27½	26½	26½	—1
Granby M	600	22¾	22½	22½	—1
GNO ctfs.	1,400	29¼	28¼	29¼	— ¼
Gulf S S	3,400	37¼	34	36	—2½
Home M	400	56¾	56½	56¾	—1
Hask & B	1,500	56	54½	54½	—1
Inspira C	7,600	36¾	35	35	—1
Int Nickel	3,300	15⅞	15¼	15½	—⅜
Kenn Cop	8,000	21¾	20¾	20¾	—1
Lack Stl	14,800	49¼	46¼	47¾	—1½
Lima LW	200	74	73	73	—1
do pfd.	100	93	93	93	—1
Miami C.	2,500	23⅝	22½	22½	— ⅝
Midvale S	4,700	27	27	27	—1
Nat Lead	200	77	77	77	
do pfd.	200	102	102	102	—2
New Cons	1,200	12½	11⅝	12	
N SS & C	1,200	34	29½	29½	—5
Otis Stl	7,700	13½	12½	12½	— ⅝
do pfd.	200	68	66	66	—2½
Pa Seabd	11,700	10¼	9½	9⅝	— ⅝
Pressed S	400	83½	80	82	—1½
do pfd.	100	89	89	89	—1
PSCo pfd.	300	81½	80½	81	— ½
Pullman	5,300	101½	99	100¾	+1
Ry S Spg	1,600	84	84	84	—1
do pfd.	1,000	99½	99½	99½	—1
Ray Cons	3,400	14⅜	14	14	— ⅛
Rep S ctf	1,600	27	25½	25½	—1½
Rep I & S	28,900	59¼	55⅝	56	—3
do pfd.	300	89¼	89	89	— ¼
Rand M.	100	21½	21½	21½	
St J Lead	1,200	12	12	12	
Sen Cop.	1,200	17¼	16⅜	16⅜	— ⅝
Sloss-S	600	39¾	39	39¾	— ⅛
Sup Stl	700	40	39½	40	— ⅛
Shat A C	500	7	7	7	
Ten C &C	3,300	9½	8¾	8¾	— ⅝
T&W S F	400	38¾	38¼	38¼	— ⅜
Uni A Stl	300	29¼	29	29¼	
U S C I P	600	16¼	15	15	—2
U S Smlt	600	34½	33½	33½	— ⅝
do pfd.	100	41¾	41¾	41¾	— ⅛
U S Stl	89,600	84	81¾	82½	— ⅝
do pfd.	3,800	108¼	107¾	108	— ⅛
Utah Cop	7,100	56¼	54¼	55	— ⅛
Utah Sec.	400	10½	10¼	10⅜	— ⅛
Railroads.					
A T & SF	3,000	81⅝	80½	81	— ⅝
do pfd.	700	76½	75¾	76½	
A B & A	200	2⅞	2⅞	2⅞	
A C L	1,600	80¾	77⅝	78	—2
B R T	1,000	12½	12	12⅜	— ⅛
do pfd.	100	7	7	7	— ⅛
B & O	30,000	41⅝	38⅝	41⅝	+1⅞
do pfd.	800	51¾	50¾	51½	+ ⅛
Can Pac	13,100	115½	113	113	—3
C & O	14,500	58½	56¾	57½	— ⅝
C & A	200	85	78	78	—7
C&EI ctf.	200	15	15	15	
C G W	1,100	8¾	7¾	7⅞	— ⅛
do pfd.	1,600	19	18	19	
CM&StP	6,800	29¼	27¼	28¾	— ⅛
do pfd.	2,800	40¼	39¼	40¼	— ⅛
C & N W	2,700	67	64	66½	—1
do pfd.	600	100	99½	100	—1
CRI & P	36,300	33⅞	31¼	33⅝	— ⅛
do pfc p	1,000	76	74	76¼	+ ¼
do 6pc p	600	65¾	64	65¾	
C C C &					
St L	100	41	41	41	
Col & Sou	200	37⅛	36½	37⅛	—1⅛
do 2d pf	100	45	45	45	—1
do 1st pf	100	52	52	52	
Del & H	700	100	99	100	—3
D L & W	600	236	232	232	—12½
D & R G	400	⅝	⅝	⅝	
do pfd.	2,000	14	13¾	14	
Erie	10,300	14⅜	13¾	14⅛	
do 1st p	5,400	21½	19⅝	21	+1
do 2d p	6,300	14⅝	13⅝	14⅜	
Gr N pfd	13,700	69¾	67¾	69¾	+ ⅛
Ill Cent	200	90½	90	90½	
K C S	9,300	27⅝	26	27	+ ⅛
do pfd.	1,000	51⅝	50¾	50¾	— ⅝
L E & W	400	12½	12	13	— ⅛
Lehigh V	5,200	53	51½	52	
L N	500	98	97½	97½	—1
M St P &					
SSM LL	100	57	57	57	— ¼
M&StL rn	4,800	14¾	12½	13¾	+1
Mkt S Ry	200	4½	4½	4½	
do 2d p	800	4½	4½	4½	
do pr p	3,100	42½	41	41	—1½
M K & T	3,100	2⅞	2½	2⅝	— ⅛
do pfd.	400	4½	4½	4½	— ⅛
Mo Pac	8,100	22	20½	21½	— ⅝
do pfd.	7,100	41⅞	39¾	40¾	— ⅛
N R R M					
1st pfd	300	5	4⅝	4⅝	
NOT & M	1,200	65	61½	63	—2
N Y Cent	6,800	69½	67½	68¼	
NYC & StL	100	69¼	68¼	68¼	—1
NYNH&H	10,400	19¾	18¾	19⅝	+1⅛
NYO & W	300	18⅜	18	18⅜	+ ⅛
N & S	800	12½	12	12⅛	+ ⅛
N & W	3,400	97½	95½	96⅞	+ ⅜
Nor Pac	29,400	72	68½	71¼	+1⅜
Penn	10,300	35¼	34¼	34¾	— ⅛
Pere Mar.	6,800	25⅜	23¾	24⅝	—1⅛
do pfd.	200	43	43	43	—2
P&WVa	4,200	30⅞	28½	30½	+ ⅛
do pfd.	100	75⅞	75⅞	75⅞	—1⅛
Reading	31,100	72⅜	69¾	71	—1
do 1st pfd	900	45½	42	42½	—2⅞
do 2d pfd	200	44¾	43	43	—2
StL&SF	13,800	25¼	23¼	24½	+1
do pfd.	1,700	34⅝	32¾	34½	+ ⅛
St L S W	5,200	28⅛	26⅝	28	
do pfd.	2,100	38	36¾	37½	— ¼
Sou Ry.	12,800	21¼	20¼	20⅝	— ⅝
do pfd.	4,100	51	48⅜	48⅝	—2¼
Sou Pac.	26,800	76⅞	75¼	76½	+1¼
Seab A L	1,200	6½	6¼	6¼	— ⅜
do pfd.	500	11½	10⅞	10⅞	— ⅝
Tex & P	15,200	23	22	22¾	+1⅜
Third Av	200	17¼	17	17	
T City RT	600	43	43	43	—2
Union Pac	10,500	120¾

Produce Elsewhere

NEW YORK, May 28.—Butter steady; receipts 13,649 tubs; creamery, higherr than extras, 29½@30c; extras, 92 score, 29c; firsts, 27½@28½c. Eggs firm; receipts, 20,519 cases; fresh-gathered extra firsts, 27@28c; firsts, 25@26½c. Cheese steady; receipts, 5331 boxes; state whole milk flats, specials, fresh, 15@16½c; do average run, 14@15c; state whole-milk twins specials, 15@16; do average run, 14@15c. Poultry—Alive not quoted. Dressed, steady and unchanged.

CHICAGO, May 28.—Potatoes: Old, dull; receipts, 73 cars; Northern whites sacked and bulk, 50c to 65c cwt.; new steady; Texas triumphs, $2@2.40 cwt.; Louisiana long whites, $1.75@1.90 cwt; Texas cobblers, $2.25@2.35 cwt.; South Carolina cobblers, $5@5.50 bbl.

CHICAGO, May 28.—Butter—Higher; creamery extras, 28½c; firsts, 23@26½c; seconds, 17@22c; standards, 28c. Eggs—Unchanged; receipts, 23,408 cases. Poultry, alive, unchanged.

KANSAS CITY, Mo., May 28.—Butter, eggs and poultry unchanged.

Linseed Oil Market.

LINSEED OIL—In lots of 1 to 4 barrels at 89c for raw and 91c for boiled.



Cake—light, firm and delicately browned

Baked evenly and quickly—always!

WHEN you mix your favorite cake and put it in the oven—are you sure that it will be baked perfectly? Or must you stand over your oven every minute to guard against falling or scorching? You can be sure of perfect baking—always—if your stove is a Detroit Jewel Gas Range.

The oven of the Detroit Jewel Gas Range has a patented interlocking lining which forces the heated air to circulate to every point—no matter whether you are using a hot, moderate or slow oven heat. Many models have Pyrex glass oven doors—you can see your baking at a glance without opening the door and letting in the cold air.

The Detroit Jewel Gas Range throughout is built to the same high standards of utility and convenience. Made in Snow-White or Blue Lustro Enamel finish in addition to the standard black. Easy to keep spotlessly clean. Built to last a generation—and to give the same wonderful service day after day, year after year.

DETROIT JEWEL GAS RANGES

"They bake better"

Sold on Easy Payments by

HELLRUNG & GRIMM House Furnishing Co.

906 Washington Av.

Olive 4025. Central 7408.

Make it a point to see the Detroit Jewel Ranges at once. Learn for yourself their many wonderful advantages.

DETROIT STOVE WORKS CHICAGO DETROIT (143)

Cash Grain Prices

MERCHANTS' EXCHANGE, ST. LOUIS, May 28.—Red winter wheat, 1c to 4c lower; hard winter wheat 2c lower. Corn steady to ½c higher. Oats, ½c to 1c off. Sales: No. 1 red winter wheat, $1.50@1.51; No. 2 red winter wheat, $1.50@1.51; No. 3 red winter wheat, $1.48@1.49; No. 1 hard wheat, $1.51. No. 1 corn, 62c; No. 1 yellow corn, 62¾c; No. 2 yellow corn, 62@62¾c; No. 4 yellow corn, 60c; No. 6 yellow corn, 57c; No. 1 white corn, 63¼c; No. 2 white corn, 62½@63½c; No. 5 white corn, 56c; No. 1 white oats 41c; No. 2 white oats, 40½@41c; No. 3 white oats, 40½c; No. 4 white oats, 39½c; No. 2 oats, 40½c.

KANSAS CITY, Mo., May 28.—Cash wheat: No. 2 hard, $1.43@1.46; No. 2 red, $1.43. Corn: No. 2 mixed, 56c; No. 2 yellow, 60@61c; No. 3, 58@59c. Oats: No. 2 white, 41c; No. 3 mixed, 41c. Rye, $1.33@1.35. Hay unchanged.

CHICAGO, May 28.—Cash wheat: No. 2 red, $1.63@1.66½; No. 1 hard, $1.64@1.66¾. Corn: No. 2 mixed, 63¾c; No. 2 yellow, 64@64¾c. Oats: No. 2 white, 40½@40¾c; No. 3 white, 39¾@40c. Rye, nominal. Barley, 69@71c. Timothy, $4.50@6. Clover, $13@18.

OMAHA, Neb., May 28.—Wheat: No. 1 hard, $1.44@1.45. No. 2 hard, $1.42@1.44. No. 3 mixed, $1.33. No. 3 mixed, $1.42. Corn, No. 1 white, 54c; No. 3 white, 53¼c; No. 1 yellow, 54c; No. 2 yellow, 53½c; No. 1 mixed, 52@52½c; No. 2 mixed, 52@52¼c. Oats—No. 2 white, 37@37½c; No. 3 white, 37c.

MINNEAPOLIS, Minn., May 28.—Cash wheat—No. 1 Northern, $1.40¾@1.50¾; May, $1.30; July, $1.25¾. Corn—No. 3 yellow, 54@55c. Oats—No. 3 white, 35¾@36¾c. Barley, 57@63c. Rye—No. 2, $1.30@1.40. Flax—No. 1, $1.82@1.84.

MINNEAPOLIS, Minn., May 28.—Flour 25c to 30c lower; family patents, $9.15@9.35; ten.

TOLEDO, O., May 28.—Cloverseed: Prime cash, 13.75; August, 10.30; December, 10.30.

MILWAUKEE, Wis., May 28.—Barley malting, 65@76c.

Bar Silver.

LONDON, May 28.—Bar silver, 34d per ounce; money, 5 per cent; discount rates, short bills 5 ⅜ per cent, three months' bills, 5 13-16@5¾ per cent.

NEW YORK, May 28.—Bar silver: Domestic, 99¼; foreign, 58¾; Mexican dollars, 45.

ADVERTISEMENT

FORDS RUN 34 MILES ON GALLON GASOLINE

Start Easy in Coldest Weather—Other Cars Show Proportionate Saving.

A new carburetor which cuts down gasoline consumption of any motor and reduces gasoline bills from one-third to one-half is the proud achievement of the Air-Friction Carburetor Co., 486 Madison St., Dayton, Ohio. This remarkable invention not only increases the power of all motors from 30 to 50 per cent, but enables every one to run slow on high gear. It also makes it easy to start a Ford or any other car in the coldest weather. You can use the very cheapest grade of gasoline or half gasoline and half kerosene and still get more power and more mileage than you now get from the highest test gasoline. Many Ford owners say they now get as high as 45 to 50 miles to a gallon of gasoline. So sure are the manufacturers of the immense saving their new carburetor will make that they offer to send it on 30 days' trial to every car owner. As it can be put on or taken off in a few minutes by anyone, all readers of this paper who want to try it should send their name, address and make of car to the manufacturers at once. They also want local agents to whom they offer exceptionally large profits. Write them today.

WENNERSTEN'S

MALTHOP

The Home Food Beverage

PATENTED NOVEMBER 23rd, 1915

MALT-HOP is not a drug. It is a delicious and satisfying beverage food and tonic with a creamy foam and the old-fashioned snap and sparkle. Use it persistently for best results.

Six-gal. size, 75c; 15-gal., $1.25.

For Sale by Your Dealer or

Janos Distg Co.

3500 Nebraska Av. Vic. 2232X

ST. LOUIS, MO.

HOG MARKET LOWEST IN MORE THAN FIVE YEARS

Drastic Declines in Virtually All Departments of Livestock During Past Week.

COMPARATIVE RECEIPTS.

	Last Wk.	Prev. Wk.	Yr. Ago.
Cattle and calves	15,991	15,520	18,363
Sheep	24,181	19,255	13,776
Hogs	71,799	55,008	85,514
Horses and mules	468	630	948
Totals	112,439	90,413	118,581

Drastic declines in virtually all departments of the market featured the livestock trade at the St. Louis National Stockyards the past week. Liberal receipts, especially of hogs and sheep, unsatisfactory markets at the big Eastern beef centers and the advent of summer weather were the main factors in causing the severe break in prices.

Receipts of cattle and calves for the six-day period totaled 15,991 head, a large percentage of which embraced common grass stock. Barring a number of consignments of good to choice steers or yearlings, quality of the offerings averaged medium to plain. The run included about 900 cars of South Texas range cattle, the bulk of which was shown in quarantine alleys.

The beef steer market broke 25@50c Monday, followed by marked weakness in trade succeeding days up to Thursday, when, under the influence of diminished receipts, decline was checked. Compared to a week ago, most steers averag 50@75c lower, the greatest depreciation in price having occurred on the heavier grades. Some medium and light-weight steers appeared no more than 25c lower.

Top prices for the various weight steers were as follows: Yearling weight (under 1000 lbs.), $9.15 per 100 lbs. for short load; heavy-weight steers, $8.75 for drove averaging 1304 lbs. to the head; extreme weights, $8.15 paid for 1714-lb. bullocks. Bulk of all native steers sold from $7.50@8, with Texas beeves selling through a range of $5.75@6.30. In addition to packer outlet for steers, there was a fair order demand, over 65 cars of steers being shipped North or East.

The trend in prices was also downward in butcher stock. Choice yearlings broke 25c, medium and common kinds 50@75c. Top was $9.15 and the bulk sold from $6@8, commoner kinds dipping as low as $5. Butcher cows broke 50@75c, extreme cases ruling off $1. The range in price was from $4@6.50 and the bulk late in the week sold from $4.50@5.50. Canner and cutter cows ruled steady to 25c lower, the range in price being from $2@4. Bulls declined 25@50c, the smaller figure applying most generally to beef grades, the larger to bolognas. Sales ruled from $3.90@5.50 most generally, light-weight butchers scoring up to $6.

Receipts of stocker and feeder cattle comparatively light and demand was small. Values declined 25c on most grades, extreme cases reflecting a break of 50c.

In common with other stock, veal calves hit the toboggan, values closing $1.25 lower than a week ago. The bulk of lights during the week sold from $8.00@9.00. Common and throwout calves and southern yearlings finished unevenly lower.

Receipts Depress Hogs.

Sharply increased receipts had a very depressing effect on the local hog market, which drifted back to the low level of April 26, which represents the lowest point since January, 1916. Market is $1.00 to $1.25 lower than it closed a week previous. Trade closed last week at $9.25, whereas the top in the final session the past week was $8.10. Considering the way the bulk of the hogs sold in the two closing sessions, it is safe to call the market the lowest in over five years. Pigs closed a cool big dollar lower and rough hogs 75c off. Pigs and light shipping grades were most favored and sold at $8 or better, with best light butchers at $8, good 200-pound hogs $7.75@7.90 and stronger weights, $7.50@7.60. Rough sows sold at $6.50 largely at the close and stags at $5.50. Receipts for the week were 71,799, as against 55,008 a week previous.

Sheep and lamb supply during the week just closed was by far the largest of the year. Packers having access to a supply of 35,000 took freely of the better kinds and ignored the plainer offerings. This was the condition all during the week, but most pronounced near the closed when the condition amounted to nothing less than demoralized on medium, plain and light lambs. Sheep were in the rut all week, but were unsalable at the close unless shown with some good lambs. Prices are $1.50 lower all along than the close of the preceding week. Choice spring lambs are bringing $10.50@11; culls, $5.00; medium, light and plain kinds, unsalable. Fat sheep sold from $4.50@5.00 early, but at the close heavy sheep brought only $3.00 and choice light ewes $4.00. Canners sold from 50c to $1.00 and choppers $2 per cwt., at the close.

Horses Shade Easier.

Due principally to slightly increased receipts, the St. Louis horse market failed to average as strong last week as the week preceding. Horses on commission totaled slightly over 550 head and a fairly early clearance of these was made.

Buyers form the South and East engaged in the competition, demand showing a preference for the medium and low priced stock. Eastern work horses and chunks moved in reasonably good order, also most grades of Southerners. Demand was not so broad for the big draft types.

The average trade in mules for the week was not materially changed. Activity was directed almost wholly to extra big mules or miners, with just a little outlet for good pitters. Common and green stuff found demand negligible. Receipts were fair, offering on commission embracing slightly over 200 head.

Butter, Eggs and Poultry

St. Louis commission houses paid the following prices yesterday to farmers and country shippers for round lots of teh various articles (small orders are usually quoted higher):

EGGS—Fresh country candled, 17½c; do cases returned, 16½c; ordinary eggs, 14c to 16c.

BUTTER—Creamery extras, 27c; standard, 24c; firsts, 22c; seconds, 20c; packing stock, 10c.

CHEESE—(Per pound): Northern twins at 17c; single at 17½c; long horns at 18c; daisies at 18c; Y. A. at 18c; prints at 18c; Swiss at 40c to 55c; brick at 19c.

LIVE POULTRY—Fowls, 20c; cocks, 10c; stags, 13c; cull chickens, 10c; 1921 spring chickens, 1¾ lbs and over, 42c; 1¾ to 1¼ lbs., 35c; leghorns, 28c; turkeys, round, 30c; culls, 20c; ducks, 20c; spring ducks, 2 pounds and over, 30c; muscovy ducks, 15c; geese, 8c; guineas, per dozen, $4 round.

PIGEONS AND SQUABS—Live pigeons, $1.75 per dozen; common live squabs at $1.25 per dozen; dressed squabs, 70c per pound; small and dark at 50c per pound.

VEALS—Choice 110@140 pounds at 8@8¾c pound; 140@145 pounds at 6½@7½c; 165@185 pounds at 5½@6¾c per pound; rough, coarse, underfed, underweight, etc., 4@6c, according to quality. Sheep, 3@5c; bucks, 3@3½c; spring lambs, 8@10c.

VEGETABLES.

ASPARAGUS—Home-grown, 50c to $1 per dozen bunches; Alton boxes, $1.50; fancy, $2.50 to $3.

BEETS—Old home-grown, 35c to 40c per dozen bunches.

CAULIFLOWER—Home-grown, 10c to 25c for small boxes; 55c to 90c for large.

CELERY—Florida blue ribbon, 80c bunch; Uncle Sam, $1.30; Louisiana, 75c.

CUCUMBERS—Texas bu. baskets, No. 1, $4.50 to $4.75; No. 2, $2.50 to $3.25; Louisiana 2-3 bu crates, $3.50; Alabama hampers, $3 to $3.50.

CABBAGE—Mississippi crystal springs, $1.50 to $3.25 per crate; Virginia yellow crates, $2 to $3; home-grown, 50c to 75c per bu box.

CARROTS—Mississippi hampers, $1.50.

EGG PLANT—Florida 1½-bushel crates, $3.50 to $4.

GARLIC—New Louisiana single strings, 10c to 11c; Texas, 14c per pound.

GREEN PEAS—Home-grown early June, $2 to $2.75.

GREEN CORN—New Orleans sugar barrels, $7; Alabama hampers, $1.

GREEN ONIONS—Home-grown, 25c per dozen bunches.

GREEN PEPPERS—Florida 1¼-bushel crates, $3.50 to $4.

KALE—Home-grown boxes, 10c.

KOHLRABI—Home-grown, 40c per dozen bunches.

LETTUCE—California iceberg, $4 /per crate; home-grown, 10c to 40c per box.

MUSTARD GREENS—Home-grown, 10c a box.

ONIONS—Texas cummer crates, yellow, No. 1, $1.35; white, No. 1, $1.60.

SPINACH—Home-grown, 10c per box.

PARSLEY—Home-grown, 35c per dozen bunches.

POTATOES—Northern rurals, $1 to $1.10 per 100 lbs. Home-grown, $1 to $1.25 per 50-lb. box.

SWEET POTATOES—Home-grown nancy hall, $1.50; red $2.50; white, $1.25; Bermuda, $1.25; yellow, $1.50; Tennessee nancy hall, hamper, $2 to $2.10.

SQUASH—Alabama and Mississippi hampers, 75c.

STRING BEANS—Alabama, $2 to $2.75; Mississippi, $2 to $3.

TOMATOES—Florida six-basket carriers, $6.50 for fancy repacked; choice, $4.50; Texas flat crate, $1.50 to $2.25.

TURNIPS—Home-grown, 10c to 15c per dozen bunches; baskets, 50c to 75c.

NEW POTATOES—Alabama hampers, 75c to $1; Texas sacked triumphs, $2.50 to $3 per 100 lbs.; Louisiana triumphs, $2.50 to $3; Alabama triumphs, $2 to $2.50; Louisiana white, $2 per 100 lbs.

CHARD—Home-grown, 25c to 75c per dozen bunches.

RADISHES—Home-grown tips, 25c to 50c per box; long white, 10c to 20c per dozen bunches.

Flaxseed

MINNEAPOLIS, Minn., May 28.—Flaxseed—No. 1, $1.82 to $1.84.

FRUITS.

APPLES—Ben davis and gano, $2.50 to $6; Ingrains, $3 to $9.

STRAWBERRIES—Arkansas aromas, 24-quart cases, $3 to $3.50; leakers, $1.75 to $2.50; home-grown, 12-quart tray, $1.75 to $2.40.

PEACHES—Georgia oneida, $1.75 per bu basket; 6-basket carriers, $1 to $2.25; red bird, $3.50; arp beauty and summer cream, $2.50.

WATERMELONS—Florida, 18 to 22 lb. average, $2.50 per 100 lbs.; 26-lb. average, $2.75 to $3.

Turpentine and Rosin.

SAVANNAH, Ga., May 28.—Turpentine firm, 56½@57c. Sales, 252; receipts, 437; shipments, 495; stock, 8807.

Rosin firm; sales, 399; receipts, 1519; shipments, 414; stock, 75,260. Quote: B, $3.50@3.90; D, $3.60@80; E, $3.75@3.90; F, $3.85@3.90; G, $3.90; H, $4; I, $4.10@4.20; K, $4.65@4.75; M, $5.50; N, $6.35; WG, $6.85; AW, $7.30.

ADVERTISEMENT



The Doctor's Advice

by Dr. Lewis Baker

Lady writes: "I am writing for advice to cure myself of pimples and boils. My skin seems too oily."

Answer: The organs which eliminate waste matter need attention. Obtain Sulpherb tablets (not sulphur tablets) and take regularly as per directions for several months.

• • •

"Texas" writes: "Can a sufferer from bronchial trouble be relieved? Nothing seems to help me. What would you suggest?"

Answer: To relieve chronic cold, sore throat, bronchitis, I would advise the use of concentrated essence Mentho-Laxene. Purchase this at any drug store in 2½-oz. packages and mix according to directions given on bottle and you will very shortly be relieved of bronchial trouble. This will not only relieve, but will correct, and is very pleasant to take.

• • •

"Father" writes: "Should a man of forty-six find himself utterly incapacitated? Am weak, nervous, timid, self-conscious. Do not sleep well. Arise with a tired feeling, lame back and often have severe headache in the back part of head. Fickle appetite, but when I do eat, do not get strength."

Answer: To use a common expression, "you have exceeded the speed limit" and your nervous system needs the aid of an invigorating tonic medicine. Get a tube of Cadomene tablets. Take as per directions and continue treatment several months if necessary.

• • •

Young Miss writes: "My hair is combing out, my scalp itches and dandruff is much annoying, and I want something to cure these conditions."

Answer: For hair and scalp troubles I have never found anything to equal the beneficial results of a thorough treatment of plain yellow Minyol. It is cooling, cleansing and invigorating, and thousands now use it regularly as a hair and scalp tonic.

• • •

"Restless" writes: "I am uneasy about my health. My kidneys and bladder are not well. Have spells of depression, do not sleep well. My ankles puff, and under my eyes I have 'bags.' Please prescribe."

Answer: Your symptoms indicate you need treatment to tone up the functions of kidneys and bladder. Obtain in sealed tubes Balmwort tablets and take as per directions for several weeks, or until relief is experienced.

• • •

Mr. A writes: "When a person becomes uncomfortable from excess fat do you believe in reducing with medicine treatment?"

Answer: The treatment of excess fat for reduction can be carried out safely with Arbolone tablets. I do not advise indiscriminate medication, but this treatment seems to be uniformly successful.

• • •

Dr. Lewis Baker gives advice free and offers his valuable book, Health and Beauty, to anyone sending a 2-cent stamp. The medicines he recommends are obtainable from retail and wholesale druggists. Address: Dr. Lewis Baker, College Bldg., College-Elwood Sts., Dayton, Ohio.

THE PANTS STORE CO

WE MATCH YOUR COAT AND VEST

Special Sale of Summer Trousers

All colors and stripes, in the genuine Priestley mohairs, tropical worsteds, aeropore weaves, Summer flannels, genuine Palm Beach and Panama cloths. Also a complete line of cool, strong fabrics, practical for golf and tennis wear.

The largest variety of patterns in the city. All bearing our full guarantee.

Our Prices Save You ⅓

715 PINE

THE PANTS STORE CO



"That's the Brand"

White Banner Malt Extract

Sale and Use Lawful

When the good wife buys a can of White Banner Malt Extract, she's sure to win her husband's gratitude. He knows "that's the brand" that gives him the results he wants.

When Prohibition closed the plant of a well-known Illinois Brewing Company, the capital invested faced loss and the workers unemployment. To avoid these evils, a new company was formed to make malt extract. Again the plant is running. The old employees, using the same equipment and many of the same processes, are now transforming the barley into White Banner Malt Extract—a food product of wonderful merits.

Don't hesitate to ask for White Banner Malt Extract anywhere. Its sale—its use—are legal.

Sold by ALL Grocers, Druggists, Delicatessens

Distributed by PREMIER SUPPLY CO., 19 S. 3d St., St. Louis, Mo.

PREMIER MALT PRODUCTS CO., Decatur, Ill.

BEAUTIFUL COMPTON HEIGHTS

FORCED AUCTION!

In liquidation of the holdings of the Compton Hill Improvement Company

Wednesday, June 8th, at 2 p. m.

Sale takes place at the cor. Compton av. and Longfellow bl.

44 Beautiful Residence Lots

In the finest and most desirable of all subdivisions in the City.

Compton Heights

This sale is made to wind up the affairs of the company; three-fourths of the stock of this company is held by estates, therefore the liquidation, and every lot will be sold at some price; your opportunity. Sign on every lot to be sold.

Grand av., Longfellow bl., Hawthorne bl., Lafayette av., Nebraska av., California av., Shenandoah av., Milton av., Accomac st. and Russell av., also eight lots on Minnesota av., south of Sidney st., suitable for flats or residences.

All Improvements Are Made. Every Lot Will Be Sold Regardless of Price.

TERMS, One-fourth CASH; balance one, two, three years, or before; with six per cent interest; or all cash, with discount of two per cent.

For Plats and Particulars, See

HEMMELMANN-SPACKLER REAL ESTATE CO.

Seventh and Chestnut Streets

ADVERTISEMENT.

After Colds and Grippe Comes Kidney and Bladder Ailments, Which Balmwort Soothingly Corrects

A tragic train of suffering follows quickly, whenever the kidneys fail, even slightly, in acting to filter the waste and poison from the system. Be ever on your guard, for neglect of this function sometimes proves fatal. Just the simple, soothing, balmy effect, that comes from using

For kidneys **Balmwort** and bladder TAB LET

will soon banish backache, headache, restlessness, hot flashes and chills, with pains and pressure in bladder region, pains in groin, swelling of feet and ankles, rheumatism twinges, lassitude and a tried, "all-in" feeling, that indicates perhaps a "kidney-poisoned" system.

Mr. John Shore, 1151 South A Street, Fort Smith, Ark., writes: "I have been taking your Balmwort Tablets for a very bad case of kidney trouble, and am glad to say they have done me a great amount of good. I had to get up six or seven times a night, but since taking them I can sleep peacefully all night and do not have any more trouble. Thanking you, etc."

Alice Trobough, 5627 South Twenty-fourth St., Omaha, Neb., writes: "I have used one tube of your Balmwort Tablets and find that they are the best I have ever used for kidney and bladder trouble."

Go now to any leading druggist for a tube of Balmwort Tablets.

Free Medical Book and **Sample Medicines** to any one sending 10 cents in stamps to the Blackburn Products Co. Dept. B. Dayton, Ohio.

Business partners are seeking each other through Post-Dispatch Wants.

DON'T MISS

MURPHY'S 61st ANNIVERSARY

Luggage Sale

NOW IN FULL BLAST!

Big Price Reductions on Every Article in Our Store

P. C. Murphy Trunk Co.

707—WASHINGTON AV.—707

NOW IS THE TIME

If I Don't Do Your Dental Work We Both Lose Money.



Red rubber plates, full upper or lower, as low as **$5.00**

Hours: Daily, 8 to 6. Evenings and Sundays by appointment. Phone, Main 3760.

And Gold Crowns as Low as **$3.75** Per Tooth

Come out of the high-rent district and be convinced. A word to the wise is sufficient.

Treatments, Fillings, 50c Up. All Plates and Bridge Work Guaranteed.



Free Examination

Dr. H. C. DOWNING, Dentist

517 PINE ST.

TUBERCULOSIS BODY WOULD GUARANTEE PAY OF 3 NURSES

Society, Acting 'Under Grave Emergency,' Makes Offer to Mayor Kiel, Until City Can Bear Expense.

DISCHARGE "WOULD BE BACKWARD STEP"

Trio of Municipal Visiting Nurses Ordered Dropped by Comptroller Nolte on June 1.

Acting "under a grave emergency," the Tuberculosis Society yesterday notified Mayor Kiel that it would guarantee the salaries of the three municipal visiting nurses whom Comptroller Nolte has ordered dropped by June 1 because of lack of funds, until the city can make provision for them out of the municipal treasury.

In announcing this offer, the exact amount and character of the work now being performed by the three nurses was set forth, as follows: They are caring for 1428 cases, 1050 of which are child welfare cases; 312 tuberculosis cases and 66 cases of prospective mothers.

"It is the unanimous opinion (of the Board of Directors) that if these three nurses were discharged the municipality would be taking a step backward in public health work," said the society's letter to the Mayor. "It feels that if these three nurses should drop out at this time of the year, it would be fundamentally wrong and dangerous to public health." The Mayor is asked, therefore, to avail the city of the society's offer, and retain the nurses.

At the meeting of the directors Friday it was stated that most cities instead of dropping nurses at this period of the year, usually employ extra ones.

A statement of the number of clinics, nurses and clinical physicians now being maintained by the city, the Red Cross and the Tuberculosis Society was given out. It states that eight clinics are being maintained by the city, three by the Red Cross and two by the society.

The city staff of visiting nurses consists of 25 nurses and a head nurse; and the Red Cross supports four. Of the salaries of clinicians, the city pays for two full-time and 11 part-time, and the Red Cross pays for six part-time.

A summary of the work now being done by the visiting nurses shows that they are supervising 2912 cases of tuberculosis, 9000 cases of child welfare and 616 cases of prospective mothers.

DR. ENLOE ELECTED SECRETARY OF STATE BOARD OF HEALTH

Member of Gov. Hyde's "Golf Cabinet" Was Appointed to Body Fortnight Ago.

Special to the Post-Dispatch.

JEFFERSON CITY, May 28.—It became known here today that Dr. Cortez Enloe of Jefferson City, prominent in local Republican affairs and a close friend of Gov. Hyde, was elected secretary of the State Board of Health during a meeting of the board at St. Joseph this week in connection with the convention of the State Medical Society.

Enloe was appointed a member of the board by Hyde about two weeks ago. As secretary of the board, Enloe will receive $2400 a year, the salary being fixed by statute. His predecessor on the board, Dr. George H. Jones, formerly of Jefferson City, who resigned in January as member and secretary of the board and State Health Commissioner, received $4800 a year, however, as commissioner and performed the duties of secretary without additional salary.

Enloe said today that the board had not elected a health commissioner, but would do so at a meeting to be held here in the near future. The salary for this office is fixed by the board.

Considerable comment was made from time to time on Hyde's failure to appoint a successor to Jones, the posts of secretary and health commissioner having remained vacant more than four months.

Enloe is one of the regular members of Hyde's "Golf Cabinet," playing in the gubernatorial party at the Country Club quite frequently.

EX-MAYOR OF ST. CHARLES DIES

Louis Ringe, 75, Was First Elected in 1889.

Louis Ringe, 75 years old, formerly Mayor of St. Charles, died at 5 a. m. yesterday at his home, 800 Jefferson street, from a paralytic stroke suffered three weeks ago.

He served as Mayor of St. Charles from 1889 to 1897, comprising four two-year terms, and later from 1907 to 1909. He was re-elected in 1919, but retired nine months later owing to illness. He retired from his business as a hardware merchant two years ago.

The funeral will be held at 2 p. m. tomorrow from the family residence, under the auspices of the Gatzweiler Post of the G. A. R., of which Ringe was a charter member. Interment will be at Oak Grove Cemetery. Ringe is survived by his widow, four sons, two daughters and several grandchildren.

Women to Hold Mass Meeting.

A mass meeting of business and professional women of the State has been called by the Missouri Women's Association of Commerce, Saturday, June 18, at the Planters Hotel, to perfect an organization to promote the business interests of women of the State. Details of the meeting are in charge of Miss Remea Masmer, chairman Extension Committee, at 602 Lathrop Building, Kansas City.

Free Drug Sale

Buy One--One Free--Also Combination Sale

Keiffer is the absolute originator of this wonderful Sale

KEIFFER'S FREE DRUG SALE

40c Soap; assorted; ¼ dozen	1 Free	50c DeWitt's Kidney Pills	1 Free
25c Witch-Hazel, ¼ pint	1 Free	10c Fly Poison, "Orange"	1 Free
20c Straw Hat Cleaner	1 Free	25c Milk Magnesia	1 Free
10c Cotton, absorbent, oz.	1 Free	25c Air Float Talcum	1 Free
$1 Aspirin Tablets (100)	1 Free	35c Cascara Aromatic	1 Free
25c Rat-Roach Paste	1 Free	15c Sulphur-Cream Tartar	1 Free
60c Caldwell's Syr. Pepsin	1 Free	$1 Syr. Hypophosphites	1 Free
50c Cod Liver Oil, ½-pint	1 Free	25c Root Beer Ext. Lambert	1 Free
$1 Castile Soap, big bar	1 Free	20c Henna Leaves Powd.	1 Free
10c Senna Leaves, oz.	1 Free	25c, 50c DeWitt's Cough Syr.	1 Free
15c Pow-Ha-Tan Cigar	1 Free	20c Williams' Talcum Powd.	1 Free
50c Cocoanut Oil Shampoo	1 Free	40c Glycerin, ½ pint	1 Free
25c Hinkle's Pills (100)	1 Free	40c Castor Oil, ½ pint	1 Free
25c Ext. Vanilla, 1 oz.	1 Free	$1.00 Toilet Water	1 Free
5c-10c Williams' Shav. Soap	1 Free	35c Smelling Salts	1 Free
$1 Ext. Malt, 2½ lbs.	1 Free	35c Shaving Lotion, Keiffer's	1 Free
50c Hops, Oregon, ½ lb.	1 Free	50c Rich's Face Powder	1 Free
25c Aspirin, Bayer's, doz.	1 Free	25c Schoenfeld's Tea	1 Free
20c, 30c or 40c Peroxide	1 Free	75c Thermometer	1 Free
50c Coffee: 4X; Keiffer's	1 Free	25c Ezy Preserver, pint	1 Free
25c Peroxide Cream	1 Free	25c Haarlem Oil Capsules	1 Free
20c Aspirin, Tabs., Acco, doz.	1 Free	50c Zenyrol Mouth Wash	1 Free
25c Tr. Iodine, 1 oz.	1 Free	25c Straw Hat Dye, Putnam	1 Free
20c Aspirin Capsules, doz.	1 Free	25c Castor Oil, tasteless	1 Free
75c Sage-Sulphur Hair Tonic	1 Free	35c Parson's Tooth Paste	1 Free

Add 8c and Get Two Keiffer's		Special Single Prices Keiffer's	
30c Beef Cubes, Armour's	2 for 38c	Sal Hepatica	22c and 43c
50c Ext. Beef, Armour's	2 for 58c	35c Freezone, for corns	23c
$1 Kilia, a beautifier	2 for $1.08	$1.00 Outzro	69c
25c Pasteurine Tooth Paste	2 for 33c	50c Orchard White	35c
50c Mentholatum	2 for 58c	25c Blue Jay Corn Plasters	15c
20c Tea, ¼ lb.	2 for 28c	Listerine	19c, 39c and 79c
25c Just One, a laxative	2 for 33c	35c Williams' Shaving Stick	23c
25c Jetum Straw Hat Dye	2 for 33c	$1 Envelopes and Paper	49c
75c Chocolates, asst., lb.	2 for 85c	$1.20 Caldwell's Syr. Pepsin	80c
25c Red Devil Roach Powd.	2 for 33c	$2.50 Fountain Pen, gold-pointed; a self-filler; guaranteed	79c
25c Week's Break a Cold	2 for 33c	75c Standolax, a laxative	50c
$1 Nux and Iron	2 for $1.08	25c Moth Balls, box	14c
50c Cathartic Pills (100)	2 for 58c	50c Perfume, fancy box	29c
$1 De Lacy Hair Tonic	2 for $1.08	$1.50 Honolulu Perfume, oz.	79c
25c Corn Picker, cures corns	2 for 33c	25c Shaving Cream, Williken's	25c
25c DeWitt's Early Risers	2 for 33c	$2.50 Hot-Water Bottle or Fountain Syringe; guaranteed	$1.49
50c box Writing Paper	2 for 58c	Quantities limited. War tax extra.	
25c Parson's Corn Cure	2 for 33c		
80c De Lacy Creams	2 for 68c		

Double Eagle Stamps Tuesday

Sale Monday and Tuesday Only.

KEIFFER'S BROADWAY & FRANKLIN



STEINWAY

THE PIANO OF THE IMMORTALS

THE AEOLIAN COMPANY

STEINWAY REPRESENTATIVE

1004 OLIVE STREET

ADVERTISEMENT

Cadomene Good For Old People

Read This Voluntary Letter:

The Blackburn Products Co., Dayton, Ohio.

Dear Sirs: I have just bought another tube of Cadomene tablets. My wife and I have used one tube and find them as you state. They have made my wife a whole lot better, as she was so cross from being so nervous and run-down. They have helped me, too, as I was so nervous and irritable and unable to sleep. We are both getting well along in years, although we do not feel old since taking Cadomene tablets. They surely made us feel like new people, all right, etc. Yours respectfully, Hugh Kelsoe, 219 E. Broadway, Muskogee, Okla.

Cadomene tablets is a good medicine for nervousness, nervous indigestion, sleeplessness, irritability, tired, run-down systems. Supply phosphorous and iron, enrich blood, and increase the Nerve Force. Sold by good druggists everywhere.—Adv.

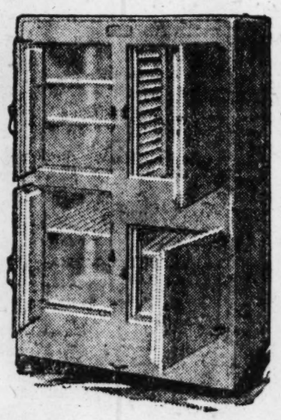
Cadomene

Ninth & Washington **HELLRUNG & GRIMM** Sixteenth & Cass

Our Store Will Be Closed All Day Tomorrow—Decoration Day

BOHN SYPHON REFRIGERATOR

Sold in Saint Louis exclusively at our stores



Bohn Refrigerators are widely used in Cuba, Honolulu, the Philippines and other tropical places, because they have proved their ability to provide satisfactory refrigeration even where torrid heat prevails. The Pullman Company uses them exclusively; and so do 95% of the railroads in the United States.

In your home, too, the Bohn Refrigerator can provide the best possible refrigeration. It will maintain an even low temperature and keep your ice bill down to a minimum.



One-piece linings of porcelain or enamel make Bohn Refrigerators easy to clean and to keep clean.

You can choose from a large number of styles and sizes, with hardwood or porcelain exterior, at a wide range of prices.

And, if you wish, easy payment terms can be arranged.

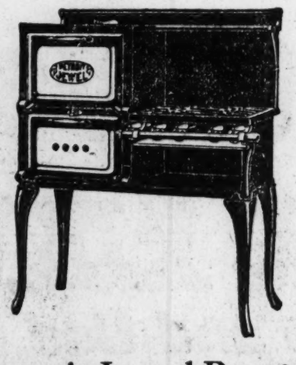
HOOSIER

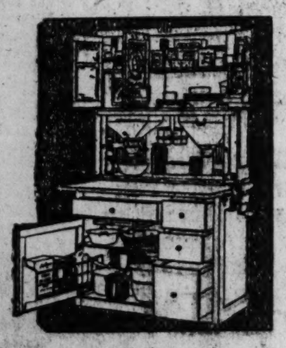
THE HOOSIER SAVES WITH A HUNDRED HANDS

All over the country the Hoosier Kitchen Cabinet is helping women with their kitchen tasks. For every woman who owns one, the Hoosier saves hours of time every month, miles of steps every week.

Why don't you get a Hoosier? You can—very easily. Just select your Hoosier, pay down one dollar and we'll deliver it to you. The rest can then be taken care of in easy monthly payments.

$1 Delivers Your Hoosier





Detroit Jewel Ranges

Gas or Combination

In ease of operation, economy of fuel and ability to cook and bake, Jewel Ranges are unexcelled. "They bake better," is what everybody who has tried them says of them. And the reason they do "bake better" is because their construction provides perfect circulation and concentration of heat in the oven. Jewel Ranges will even bake satisfactorily with the oven door open—something no other range can do.

Hellrung & Grimm

Ninth and Washington **Sixteenth and Cass**

Credit Terms Granted

We are members of the Associated Retailers of St. Louis and refund railroad fare according to their plan

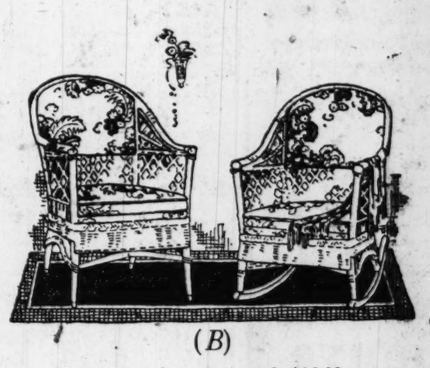
Prufrock & Litton

Fourth and St. Charles Streets



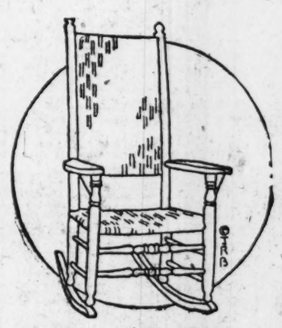
(A)

Tea Table, $15.00



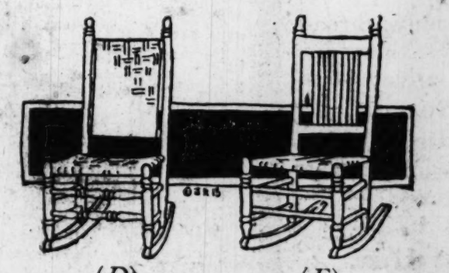
(B)

Chair and Rocker, each $16.00



(C)

Porch Rocker, $12.50



(D) $4.50

(E) $3.00

Salesroom and office open until 1 o'clock on Decoration Day. Phone orders acceptable.

To Those in Quest of Arcadia

IN the Spring and Summer the world seems to be woven of the very fabric of Arcadia. Summer, with its witchery, now pervades the Prufrock-Litton establishment.

THE introduction of just a few appropriate fiber, reed, cane or grass pieces may completely transform your living room or sun room; and the porch or lawn can be made to yield a greater measure of comfort, especially through the Summer months.

AN invitation is extended to inspect our complete display of Summer Furniture and enjoy a refreshing drink of iced tea which will be served on our unique Garden Floor to all visitors.

EDITORIAL

"So You Are From St. Louis, the City of Beautiful Homes."

This remark was made to me by a New Yorker recently, in our Eastern office, on being introduced to him.

He said on a recent visit to St. Louis a friend had driven him about, and he was so impressed with our many beautiful homes and especially with their spacious, restful lawns and gardens.

St. Louisans will agree with me when I say that in the Spring, Summer and Fall there is no place so comfortable as your veranda, porch or lawn, if you wish to make it so.

Live outdoors as much as you possibly can in our St. Louis climate from May until November.

(Signed) Harry Prufrock

May 28, 1921.

Deliveries	*Liberal Terms*
Purchases made now will be held for delivery as late as August 1st, 1921.	Pay for room or entire outfit, one-fifth cash, balance in 30, 60, 90 and 120 days, or 2% discount for all cash.

(A) Imported Chinese grass furniture to make a Mandarin's palace garden of your lawn or porch is suggested in this pretty tea table pictured, which is priced at..... **$15.00**

Rockers, Chairs and Settees to match.

(B) A limited number of these pretty cretonne upholstered Wicker Chairs and Rockers have been marked at one-third off to close out. Rocker or Chair, similar to sketch, are marked, each..... **$16.00**

(C) A wonderfully comfortable weather-proof Maple Porch or Lawn Rocker is made with hand-woven Cane back and seat. This is a sturdy, durable piece with well-braced arms, as illustrated, and is a Summer special at..... **$12.50**

(D) Several smaller Maple Rockers, but equally as well made and certainly comfortable, are illustrated. The one with reed back and seat is marked..... **$4.50**

(E) Has a woven reed seat and slat back, but is a splendid little Rocker for..... **$3.00**

Prufrock-Litton

4th & St. Charles Sts.

HOUSES, HOMES, REAL ESTATE, FARM LANDS, FINANCIAL

INDEX to Section "A"—See Section B For Employment, Rooms, Lost, Service, For Sale, Autos, Musical

Agents' Rent Lists..... 2
Apartments (For Rent).. 2
Apartments (For Sale).. 6
Builders' Column 3
Building Material 3
Bung., Cottages (Rent).. 2
Bung., Cottages (Sale).. 5
Business Chances, Pt.5,P.23
Business (F. S., Wtd.)..10
Bus. Prop. (For Rent).. 3
Bus. Prop. F. R. (Sub.).. 3
Bus. Prop. (For Sale)... 8
Business Property Wtd.. 3
East Side Property..... 4
Exchange (Real Estate). 3
Farms, Farm Land..... 9
Farms for Rent..... 9
Farms Wanted 9
Financial 9
Flats for Rent..... 2
Flats Wanted 2
Flats, Etc.—For Colored. 3
Flats for Rent (Furn.).. 2
Flats for Sale..... 6

A THREE TIME AD COSTS LESS, PRODUCES MORE.

Our Motto:
PRODUCTIVE PUBLICITY, PROGRESS, PROFITS!

ST. LOUIS POST-DISPATCH

ST. LOUIS, SUNDAY MORNING, MAY 29, 1921.

PART FOUR *PAGES 1—10B*

INDEX to Section "A"—See Section B For Employment, Rooms, Lost, Service, For Sale, Autos, Musical

For Lease 2
For Sale (Realty)..... 3
F. S. (Business) Pt. 5, P. 23
Garages, Stables 3
Houses for Rent..... 2
Houses Wanted 2
Houses (Furn.) Wanted. 2
Houses, Etc. (Colored).. 3
Loans Pt.5,P.23
Money Wanted....Pt.5,P.23
Pers. Prop. Loans.Pt.5,P.23
Real Estate—City 3
Real Estate—Country... 9
Real Estate (Colored)... 8
Real Estate Loans,Pt.5,P.23
Real Es. (Other Cities).. 9
Residences for Rent..... 2
Residences for Sale..... 7
Roofing 3
Stocks & Bonds...Pt.5,P.23
Suburban Prop. (F. R.).. 2
Suburban Prop. (F. S.).. 4
Suburban Prop. Wanted. 3
Webster Property 4

PROMPTLY REPORT FAILURE TO RECEIVE ANSWERS.

FLOW OF CAPITAL INTO APARTMENTS NEARS FLOODTIDE

Flats Also Share in Dividend Which Real Estate Interests Expect to Continue Throughout Summer.

WESTMORELAND DEAL ABOUT CLOSED

Price for Big Kitchenette Hotel Said to Be $600,000—Plans Perfected for Several Large Apartments.

By Berry Moore.

Capital is flowing in unprecedented volume into apartment buildings and flats. Many transactions in properties of these types were concluded the past week, while negotiations are pending for numerous others, indicating that the market for them will continue at floodtide throughout the summer.

According to dependable sources in real estate circles, negotiations have been practically concluded for sale of the Westmoreland, an eight-story elevator kitchenette hotel at 5330 Pershing avenue. The price quoted for the property is $600,000. The identity of the purchaser has not been disclosed, but it is understood that he purposes to pay the entire purchase price in cash, even to the extent of paying off a deed of trust for $180,000 held by the Title Guaranty Trust Co., which financed construction of the building. The Westmoreland is owned by Sam Koplar, who admitted that negotiations involving its control had assumed definite form.

The building, which was completed two years ago, is of superior construction. It has 79 apartments of two and three room efficiency. It has both passenger and freight elevators, and is replete with labor-saving devices. The building is 100 feet wide, it being in the center of a lot 150x225 feet, thus leaving 25 feet of space on either side.

The gross annual rentals from the Westmoreland, according to Koplar, aggregate $90,000, which is approximately double those at which the apartments were leased when the building was completed. The sale of the property predicated on the price mentioned will yield Koplar a record profit on the basis at which he recently acquired it from Sam Hamburg Jr. and others, according to real estate circles.

Several Apartments Projected.

Plans were revealed during the week for several lofty apartment buildings, the most important of these contemplating an 11-story structure of the kitchenette type projected by John U. Menteer, president of the Menteer Realty Co. Several sites are under consideration for the proposed improvement which, it is estimated, will cost $2,000,000.

With plans for the erection of this building, Menteer held an option on the William K. Bixby block at King's highway and Lindell boulevard, providing for its purchase at an attractive price. The option, which was acquired about eight months ago, was allowed to lapse two months ago owing to the continued high cost of construction.

Soon afterward Chase Ulman began negotiating with Bixby for the block as a site for a hotel and two apartments to cost, in the aggregate, $5,000,000. On April 25 Ulman closed a contract with Bixby for purchase of the block within 45 days at a price $50,000 higher than that agreed to by Menteer.

Ulman now threatens to abandon his hotel and apartment building projects should the city decide to carry through its plans for a circular drive at King's highway and Lindell boulevard, as a means of enhancing the esthetic beauty of the main entrance to Forest Park. This proposed civic improvement would necessitate the cutting off of 90 feet of Lindell boulevard and 100 feet of the King's highway frontage of the Bixby block.

Menteer May Get Site.

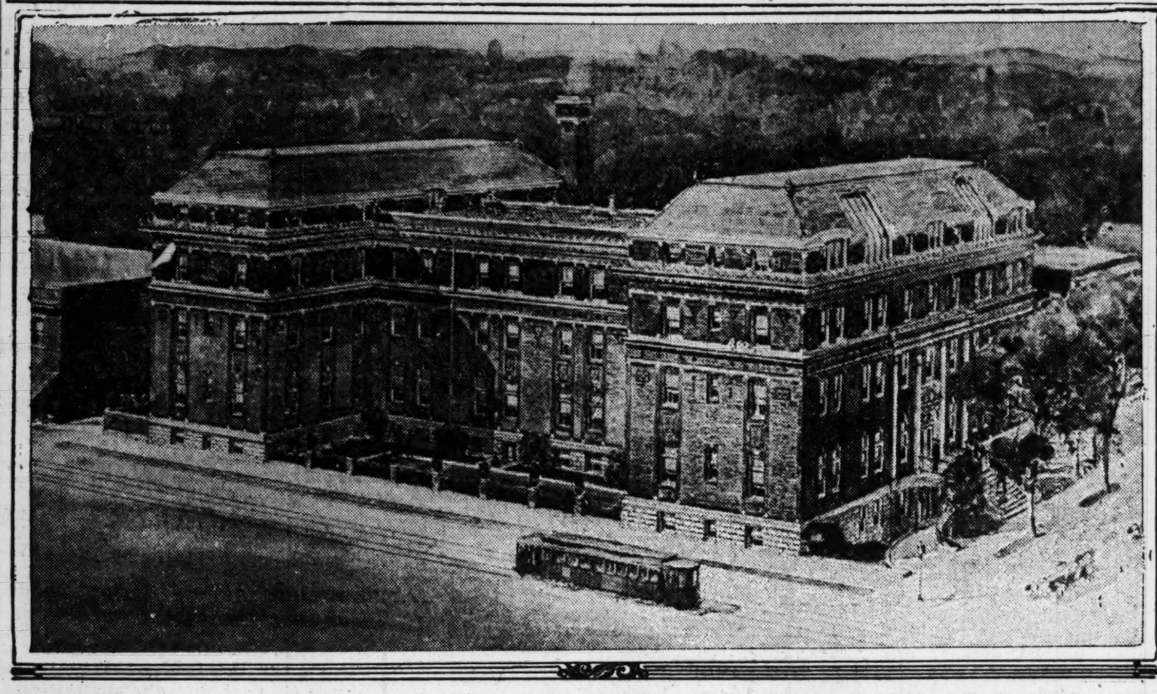
Menteer, on the other hand, would not object to the circular drive; in fact, he believes that it would be an attractive feature and, pending the decision of the city as to this matter, he will hold his plans in abeyance to the extent of not deciding on a site for his project.

"Ulman simply has outbid me for the Bixby block," said Menteer yesterday in this connection, "but if he does not want it owing to the circular drive, I am in a position to take the site over on a cash basis."

The Menteer project contemplates a 550-room structure, half of which will be available for hotel purposes and half for kitchenette apartments.

Menteer also had an option on the block on King's highway opposite Forest Park, between Forest Park boulevard and Laclede avenue, as a site for a 10-story apartment building on a less pretentious scale, but execution of this project has also been deferred on account of the cost of materials and labor. A company, of which Erastus Wells is president, owns this block.

$500,000 Hospital Planned at Washington and Taylor Aves.



A LOT 100x200 feet at the southwest corner of Washington boulevard and Taylor avenue has been acquired by the Liberty Hospital as a site for a hospital building to cost $500,000. Details of the plans are being perfected.

The present Liberty Hospital is at Delmar boulevard and Pendleton avenue.

The transaction for the site was effected by Daly & McCabe, in connection with the Dosenbach Realty Co.

Dr. J. H. Crenshaw, one of the foremost osteopaths in the city, is at the head of the hospital.

APARTMENT BUILDING SELLS FOR $125,000

Castleman Structure Purchased by Gustave Cytron Through Haller Company.

The most conspicuous South Side feature of the week was the purchase by Gustave Cytron of the Castleman Apartments at 2005 South Grand avenue for $125,000. The negotiation was conducted by Alfred D. Ruth of the Julius Haller Real Estate Co., on behalf of the Sarah Investment Co., while J. F. Cornwell & Sons represented Cytron.

The building comprises 24 efficiency apartments, including dining room, sun room and kitchentte with waiter service, and has hardwood floors throughout. Each apartment is equipped with two concealed beds, thus giving six-room efficiency.

The site has a frontage on Grand avenue of 122 feet and on Castleman of 135 feet, and is opposite Reservoir Park, it occupying one of the highest points in the city.

The structure is regarded as the finest of its type on the South Side. It is served by the Fourth street and the Grand avenue car lines.

This is only one of many deals embracing apartment buildings and flats as well as houses, effected this spring by the Julius Haller Real Estate Co., whose operations are broad, comprising holdings in all parts of the city.

SALES OF WEEK REPORTED BY WEBSTER GROVES TRUST CO.

The Webster Groves Trust Co. reports an active week and the following sales:

No. 237 Hazel avenue, five-room house for the account of J. S. Overing to Christ Shulz.

Residence lot on Woodlawn avenue to H. J. Kruger, who will improve in the near future.

Eight-room bungalow at 302 East Lockwood avenue to E. J. Sellard of the New Era Films.

W. L. Upson, who now resides at Webster Groves, has purchased the home of Frank Hamsher at Linden and Delmar, University City, and will take possession June 1.

No. 410 West Swon avenue for the account of Lewis Thomson, president of Lewis W. Thomson & Co., to W. S. Dillon of Covington, Ky., who was represented by S. T. Mercer of the Walter Scott Realty Co.

REALTY FIRM'S SALES DURING FIRST YEAR EXCEED $1,000,000

The Hartwig-Dischinger Realty Co. has just completed its first year in business. During that period President Hartwig states the company sold realty amounting to more than $1,000,000, mostly located in North St. Louis, and financed buying of homes to the extent of more than $500,000.

President Hartwig states that judging by inquiries from prospective purchasers of homes and flats, there will be no letup for that class of real estate for sometime. He also states that several bungalows recently erected on lots sold by this company have been sold before the buildings were completd.

SYNDICATE TO LEASE FULL BLOCK AT 18TH AND PINE

Garage Expected to Be Constructed on Site—Deal Involves $350,000 According to Reports.

A syndicate formed by Sam Hamburg Jr., and others, will acquire a 99-year lease of the vacant block from Eighteenth to Seventeenth streets, and from Chestnut to Pine streets, it is reported. The property is owned by the Eighteenth Street Realty Co., of which Isaac Lionberger is president.

While it has not been disclosed, it is reported that F. L. Cornwell, attorney, and a big factor in the Famous Players organization, is the commanding figure in the operation, though remaining in the background. W. J. Holbrook, president of the Holbrook-Blackwelder Real Estate Trust Co., is conducting the negotiations.

A garage on an extensive plan is projected for this block, which has been lying vacant for years. Messrs. Cornwell and Hamburg have been the foremost figures in building operations in St. Louis for a number of years, they having built the Delmonte and Missouri Theaters and many high-class apartment buildings, including the eight-story Westmoreland at 5330 Pershing avenue, the Argonne Apartments on Washington avenue, west of Grand, and the Woodrow on West Pine, as well as a number of large buildings for the automobile interests on Locust and on Pine street.

The basis on which the Eighteenth street block is to be acquired is withheld from publication. Its valuation is placed at between $350,000 and $400,000. Its frontage on Pine street and on Chestnut street make it especially attractive as a site for automobile purposes.

As was forecast in the Post-Dispatch, the Ivory Realty Co., composed of Frank and Jack Dubinsky of the Dubinsky Realty Co., with offices in the Wainwright Building, concluded a deal during the week with Cornet & Zeibig, as agents for an estate, for the northwest corner of Eighth and Chestnut streets, comprising the Lafayette Hotel, a three-story structure having 100 feet on Eighth street and 150 feet on Chestnut street. The reported price paid was $200,000. Ernest Edwards was the salesman in the transaction for Cornet & Zeibig.

The building was remodeled several years ago at a large outlay, and is regarded as one of the best investments of its character on this street.

The Bell Telephone Co. recently purchased the half-block on the north side of Chestnut street, between Tenth and Eleventh streets, through Isaac T. Cook as a site for a 12-story building for the telephone exhange. Construction of this building has been deferred owing to the high cost of building material and labor.

SALES FOR TOTAL OF $101,400 REPORTED BY STOLTMAN AGENCY

B. H. Stoltman Real Estate Co. reports several sales, including: 4431 Gibson avenue, for Mary Howe to N. Keller for $3800; 4404 Papin street, for Louise Howe to Mary Howe for $4800; 4237 Swan avenue, for John Mulcahy to Aug. Mecking for $4200; 4201 Blaine avenue, for Dower Eddy Real Estate Co., to John Reitz for $4500; 4569 Cadet avenue, for Charles P. Hall to William J. Knopf and wife for $4000; 4015 Blaine avenue, for John Carr and wife, to Morris A. Bender and wife for $3000; 1319 South Vandeventer avenue, for Annie Mathews to R. F. Stroup and wife for $2600; five acres near Geyer and Clayton roads, for Bertha Zimmer to Henry C. Hartenbach for $1750.

Sales were for a total of $101,400, and loans of $150,000 were made by the company.

R. F. CARTER BUYS BUSINESS PROPERTY ON VANDEVENTER AV.

The C. M. McDonald Real Estate Co. report having sold business property at 517-21 North Vandeventer avenue to Roy F. Carter. The property consists of a double building containing two stores with flats above and two one-story stores. It is the intention of the purchaser to erect a three-story building on the ground occupied by the latter stores, the new buildings to have a store 20x140 feet and apartments on the second and third floors. The seller was represented by Albert T. Terry & Co.

WANSTRATH COMPANY REPORTS MANY SALES AND $40,000 LOANS

George B. Wanstrath of the Wanstrath Realty Co.'s Florissant and Warne avenue offices, reports having closed many sales the past week, including 5324 North Market street. Cottage, for Herman Kaesser to William H. Sandweg and wife, for $4500; 4953 Spalding avenue, bungalow, to Herman Kaesser for $9500; 4539 Cottage avenue, cottage, Tillie Salinger to Abraham D. Gray and wife for $3000; 5319 Claxton avenue, six-room residence, for Ernest Claspill and wife to Frank J. Brown and wife; 4118 Farlin avenue, six-room house, for William C. Brinkman and wife to Samuel J. Oburn and wife of Cincinnati.

Wanstrath also reports having made loans aggregating $40,000.

FIVE RESIDENCES SOLD FOR $70,000 BY WEISELS-GERHART

The Weisels-Gerhart Real Estate Co. reports having sold 3732 Washington avenue, a 12-room house, lot 60x233 feet, for Alvira Manewal to Clyde Gary. This was one of five sales of such properties for a total of $70,000. Others were 4531 West Pine boulevard, 11 rooms, lot 72.6x180 feet, for Anna R. Garrels, et al, to Joseph C. Darst; 5738 Clemens avenue, 11 rooms, lot 60x175 feet, for Mrs. E. M. Senseney to J. H. Webster, represented by the Bottorff Realty Co.; 5671 Cates avenue, nine rooms, lot 27½x150 feet, for Pope Dimmitt to J. L. Platt; 3015 Missouri avenue, lot 50x125 feet, for Nat Kahn to Gus A. Weis, represented by Yeckey-Feydt-Earickson Realty Co.

CLEANING FIRM BUYS SITE FOR NEW HOME

Chenoweth Company Purchases Corner at Delmar and Bayard Through Bottorff Realty Co.

The Bottorff Realty Co. has sold to the J. O. Chenoweth Dyeing and Cleaning Co. the northwest corner of Delmar boulevard and Bayard avenue, fronting 120 feet on Delmar by a depth of 167 feet on Bayard, for W. O. Langan, at a price said to exceed $300 a front foot. The J. O. Chenoweth Co. has been in business in the 1400 block on Washington avenue for 31 years. E. W. Miller is president and Frank W. Northway secretary and treasurer. The company will erect a business building here to be used as a new home for its plant.

The Bottorff company has under contract of sale a property fronting 60 feet on Delmar east of King's highway at a price said to exceed $500 a front foot. It has also sold through M. Curry Giles 60 feet on Delmar near Hamilton, improved with four stores, to John Meyers for Edwin Jacobs at a price said to exceed $500 a front foot.

The company has sold through Giles the three six-family apartment buildings, 5834 Westminster place, 758 Goodfellow avenue, and 5653 Julian avenue, for an aggregate sum of $90,000 and an apartment at 5555 Cabanne avenue for $16,000; a 14-room residence, 4320 Washington boulevard, for $15,000; an eight-room tile roof brick bungalow with an acre of ground at the northwest corner of Florissant avenue and Hamilton avenue for $16,000; a building at the northeast corner of Taylor and Garfield avenues consisting of four stores and four flats for $16,000; a flat at 5063 Spalding avenue; flat, 765 Bayard avenue; a bungalow, 7207 Dale avenue, and residence, 4319 Enright avenue, for an aggregate sum of $30,000.

14 SALES IN SUBURBAN TOWNS REPORTED BY JAMES C. MORFIT

James C. Morfit reports 14 sales in Webster Groves, Glendale and Kirkwood, among which are 46 Jefferson road, Webster Groves, 7-room bungalow, to Lester W. Thompson; 625 South Berry road, Glendale, modern 6-room brick house, large lot, to Warren E. Brown; 335 East Adams street, Kirkwood, 9-room house, lot 376x363, to Stephen A. Douglass; lot at the northeast corner of Rock Hill road and Algonquin place, to John Manchester; also lot 75 feet north side of Jackson place, Algonquin Park, to Harry Payne.

Morfit also sold the modern single flat at 3204 North Newstead avenue to John T. Fitzgerald; 5149 Westminster place, modern 12-room residence, to Fred Davis, and a new bungalow on Big Bend road west of Sappington road, containing five rooms, on two-acre tract of ground.

Active Selling by Wenzlick Company.

The Albert Wenzlick Real Estate Co. reports having sold 21 properties during the past three weeks. Among them were three pieces which were sold within 24 hours, after being listed. Since March the firm states it has made 62 sales in 69 working days.

FRANCISCUS & KUNZ REALTY CO. REPORTS SALES OF RESIDENCES

The Franciscus & Kunz Realty Co. reports having sold the modern residence at 4450 Westminster place, with 12 rooms, three baths and lot 50x145 feet, for Mrs. Walter S. Scott to James M. Carpenter Jr., who will occupy it as his home.

Also sold 4914 Maffitt avenue, a new residence, containing seven rooms and breakfast room, hardwood floors, sun parlor, hot water heat and all conveniences; with lot 38x140 feet; for the Mardyke Investment Co., to Bertha Koechel, who purchased for a home.

Also sold 3521 Bailey avenue; a six-room residence, for C. H. Prior of Los Angeles, to Manuel F. Congo and wife., who will occupy it as a home.

Also sold 3702 North Market street, a six-room residence with lot 25x120 feet, for Walter N. Fernley of Portland, Ore., to Silas B. McKinley, who purchased for an investment.

Also sold 4546 North Market street, a single three and three room flat with lot 30x132 feet, for Henry and Tillie Loewe to Elizabeth S. Segrave and Mary S. Rosener, who purchased for an investment.

Also sold 3606 Iowa avenue; a single three and three room flat with lot 25x127 feet, for Mrs. Elsie Mueller to Anna B. Koestner, who purchased for an investment.

Also sold 3212 Barrett street; a modern 10-room residence, with hardwood floors, and lot 50x117½ feet, for George Hannibal to Joseph Ward, who will occupy it as a home.

WOOD RIVER LOT SALE BEGINS; TO END AUG. 15

$10 to $20 a Foot Will Buy Site for Home and With Only $20 Down.

As manager of the Wood River-East Alton-Roxana-Hartford Industrial Development Co., F. W. Davis has started a sale of lots in Wood River, Ill., which he proclaims in a page advertisement in today's Post-Dispatch.

The lots are being offered at prices ranging from $10 to $20 a foot and on terms of $20 cash and $10 a month, thus placing them within reach of persons of the most limited means. The property is regarded as attractive for both investment and speculation in that it is embraced in a district comprising a host of large and important industries, and which is increasing in demand as sites for homes as well as for factories.

As enumerated in the advertisement the plants in this area include those of the Roxana Petroleum Corporation, the White Star Refinery, the International Shoe Co., Standard Oil Co., Beall Tool Co., Western Cartridge Co., the Equitable Powder Manufacturing Co., the Illinois Glass Co., Laclede Steel Co., Federal Lead Co. and the Alton Box Board and Paper Co. The employes of these and other industries are absorbing this property for homes and constitute the buying force for the lots in this district, the indications being that the supply of available ground here for both houses and factories soon will be exhausted. Accordingly, the opportunities for investment, not to say speculation, are obvious, even to the most conservative.

The company's literature says: "In 1918 we came to Wood River and sold our first subdivision; it is now built up solid with lovely homes. At that time choice business locations could be bought for as low as $400 and within two years sold for $5000 Careful and exhaustive study of this district convinced us in our own mind that there would be a city of 50,000 or more people at and around Wood River within a few short years; there were about 700 people living here then dependent on one industry. There are now about 15,000 population dependent on the above listed manufacturing plants. Two years ago we laid out the townsite of Roxana, adjacent to Wood River. At the present time it is incorporated, has a population around 1000, city water and sidewalks, at each lot, an up-to-date school and is still growing. Last year we started the city of Hartford. It is now incorporated, has street lights, an excellent big school with another to be built this summer to take care of the overflow, sidewalks, paving, street car service and a progressive group of citizens in charge of its civic affairs; a new home is started here almost every day.

"Back in 1917 we followed the dictates of our convictions and began to acquire control of what to us was the most desirable locations throughout the district. At the present time, we control almost a million dollars' worth of residence lots, business locations, industrial sites and near future subdivision plats, a large part of which has never been offered for sale by us. We have a selfish motive in this advertising and selling we are doing. Convinced now that instead of 50,000 people as we dreamed, there will be 100,000 people in this fast-growing industrial district in a few more years, knowing that more sales mean more homes offering more inducements for more manufacturers to build here thereby causing more sales to more people, etc., we offer this special advertising sale of lots. Prices will be advanced after Aug. 15, 1921."

The sale is to be continued until Aug. 15.

ST. LOUIS REAL ESTATE MEN PLANNING FOR CONVENTION

Exchange to Try for Prize Offered by National Association for Notable Accomplishments.

A keen interest is being shown by the members of the St. Louis Real Estate Exchange in the convention of the National Association of Real Estate Boards to be held at Chicgo July 12 to 15. Up to the present time about 125 reservations have been made. A representative of the exchange will go to Chicago Thursday for the purpose of arranging hotel accommodations for a total delegation of about 250.

The St. Louis exchange will be a strong contender for President Taylor's trophies prize to be awarded at the convention to the exchange making the best showing in achievements during one year. The rules specify three classes of accomplishments, namely, achievements of the local exchange, for the national association, and for its community. Among the big things the St. Louis exchange will claim as accomplishments for itself and the community will be the passage of zoning laws, ash hauling, weeds removal and other similar ordinances and regulations. It also will show a net gain of 854 members during the fiscal year, April, 1920, to April, 1921.

REINEKE GETS FIRST OF FOUR AUTOS FROM REALTY COMPANY

P. E. Reineke of 4920 Page boulevard was announced yesterday to have been awarded the first of four Essex automobiles which the Olive Street Terrace Realty Co. is giving away to customers for co-operation in the sale of Kenwood-Homesites subdivision. Reineke is connected with the general offices of the Terminal Railway Association.

The award marked completion of the sale of $300,000 worth of the Kenwood-Homesites property, which is on the Kirkwood-Ferguson electric line just beyond Naturdal Bridge road, and comprises the former Kehlor and McClure estates.

A contest for another of the automobiles will open at once, and continue until $250,000 more of the property has been sold, it was announced yesterday.

Kenwood-Homesites contains 165 acres and has been on the market only a short time, yet nearly one-half of its 1400 lots have been sold. "We have never had a more attractive property," General Manager McArthur said.

Visitors will be received at the property today and tomorrow, at the Kehlor mansion, at Oak Ridge station on the Kirkwood-Ferguson line. The property is reached by automobile by driving through Sylvan place, Kenwood Springs, from Natural Bridge road.

SOUTH ST. LOUIS MERCANTILE BUILDING SOLD FOR $25,000

The Joseph F. Dickmann Real Estate Co. report having sold the mercantile building at 3127 South Grand avenue, on lot 30x150 feet, for Louis Ouimus to Mrs. Nettie Kaufmann. The price was $25,000. Other sales reported by the Dickmann include a bungalow in Southampton, 50x150 feet, to John Hagemann. Flat at 2647 Nebraska avenue, lot 30x130 feet, for Joseph E. Epple to Joseph Maravek for $6200. Single flat at 4434 Greer avenue, lot 30x125 feet, for William H. Tiekemeier to O. J. Carmack for $5500. Cottage at 3307 Williams place, lot 50x125 feet, for Harriet Kraigen to Thomas Armstrong.

77 LOTS IN CHRISTY PARK ONE OF WEEK'S FEATURE DEALS

One of the foremost subdivision deals the past week was the sale of 77 lots in Christy Park, by the Federer-Arendes Realty Co. for the Attilie Realty Co. These lots comprise all of the choice vacant area left unsold in that subdivision, which is one of the best laid out on the South Side, lying one block west of Gravois road. Street and sidewalks are made and sewers, water and gas are in.

The Federer-Arendes Realty company reports that it is marketing these lots on a brisk demand, seven having been sold before the deed passed.

The subdivision is already developed with beautiful bungalows, with public schools and churches convenient.

SPECIAL SALE OF PARKSIDE LOTS TO BE LAUNCHED TODAY

A. R. Schollmeyer anticipates big business at Parkside today and tomorrow. He is holding a special sale of lots at that subdivision, recently placed on the market under his auspices.

Parkside is reached by the Cherokee car line, running to Antes street. Leona avenue, the east boundary of the addition, is to be opened from Loughborough avenue to Gravois avenue as an 80-foot street with a car line from Gravois avenue to Carondelet Park.

Thirty-foot lots in this plat are being offered as low as $300 each, while the agent announces that he is going to give away a 30-foot lot, but under what conditions it has not been disclosed.

Pechan Reports Five Sales.

Thomas F. Pechan reports the sale of 2020 Russell avenue to Henry Groll, et al.; 2249 South Tenth street to Nick Bosch; 2702 Indiana avenue to Steve Ochednicky; 3159 Iowa avenue to John Becvar and 4943 Hummelsheim avenue to John Kralj.

COMPTON HILL LOTS TO BE SOLD JUNE 8

Auction of Property Will Be Under Direction of Hemmelmann-Spackler Co.

The Hemmelmann-Spackler Real Estate Co. has been appointed agent to liquidate the holdings of the Compton Hill Improvement Co. Three-fourths of the stock in this company is held by estates.

The Hemmelmann-Spackler company will offer at auction Wednesday, June 8, at 2 p. m., 44 of the residential lots, fronting Grand avenue, Longfellow boulevard, Hawthorne boulevard, Lafayette avenue, Nebraska avenue, California avenue, Shenandoah avenue, Milton avenue, Accomac street and Russell avenue, and eight lots on Minnesota avenue (west side) 200 feet south of Sidney street.

All of the lots, excepting the lots on Minnesota avenue, are restricted for residential purposes. Instructions are to sell for the best prices obtainable, in order to wind up the affairs of the Compton Hill company. For the home seeker this is an opportunity to buy a home site where the surrounding property is all restricted for strictly residential purposes.

The sale will take place in a large tent on the corner of Longfellow and Compton avenue.

BUSINESS CORNER AMONG SALES REPORTED BY DYAS-SHELP

The Dyas-Shelp Realty Co. announces the sale of the northwest corner of Delmar and Vandeventer avenues to Max Horwiz for $22,500. The property consists of five stores fronting on Vandeventer avenue and two 12-room residences fronting on Delmar avenue, which bring a gross revenue of $3800 per year. The property was sold for Dr. W. A. Wilcox.

The company also reports the sale of 26 Lewis place, 10-room house, to Mrs. Charlottie Lee for $12,000, for Albert F. de Guines and of 3108 Washington avenue to Vincenzo Lolordo for $10,000 for the Bugg estate, represented by the John S. Blake & Bro. Realty Co.

CONSTRUCTION OF FOUR HOUSES ON CATLIN TRACT STARTS SOON

Sam Hamburg Jr. announced yesterday that construction is to begin forthwith on four houses on sites on Lindell drive, in the Catlin tract, recently acquired by a syndicate of which he is a member.

The houses are to be built for the fall market and according to the ideas of purchasers.

SALE OF SEVERAL BUNGALOWS REPORTED BY SCOTT COMPANY

The Walter Scott Realty Co. reports having sold several new bungalows in Webster Groves and this city during the week and announced that construction will start June 1 on 15 more. The company announces the addition of several men to its sales force with prospects for June sales to far exceed those of May.

O'REILLY RETURNS AFTER BALLOON FLIGHT TO MEMPHIS

Joseph M. O'Reilly of the G. B. and M. B. O'Reilly Real Estate Co., has returned to the city after a balloon flight from New Orleans to Memphis.

O'Reilly is no novice in piloting a balloon.

SITE FOR CHURCH IS PURCHASED

New Lutheran Congregation in Webster Will Build Chapel First.

The Webster Groves Lutheran Church (English), has purchased a site for a church at the northeast corner of Lockwood and Orchard avenues, Webster Groves. This congregation was organized a short time ago, and is fostered by the Board of Home Missions of the central and western districts of the United Lutheran Church in America, of which John F. Seibert, D. D., is the superintendent. The Rev. A. A. Hahn is pastor of the church.

A chapel will be built at once for the immediate requirements of the Sunday School and congregation. Later a church edifice will be erected. The property was acquired for the congregation by Nohl & Nohl, from Charles A. Baker, agent for the owner.

Three Sales Reported by Epstein.

J. I. Epstein reports the sale of 5131 Garfield avenue, a nine-room house to S. M. Rich for $6250.

Also single flat at 4151 Maryland avenue to the Ettrick Realty Co. and 6825 Waterman avenue, one of the few remaining houses recently erected by the E. L. Wagner Construction Co. in Ames place.

Jones' Sales Reach $75,000.

The Walter Jones Real Estate Co. reports having closed deals for $75,000 worth of property, including six-family apartment at 1156 Hodiamont avenue, double fats at 4470-76 Enright avenue, double flat at 3001-3 Elliot avenue, single flat at 823 Academy avenue and 5365 Minerva avenue; warehouse at 6118 Clayton avenue and flat at 22 South Channing avenue.

APARTMENTS

Solid agate, 25c line; minimum 2 lines. Three or more insertions 1c line discount

APARTMENT—Efficiency; will sublease to party buying furniture. Colfax 1173M.(c)

McPHERSON, 5707—Want to sublet my apartment. No. 102, in the Randolph. Call Sunday afternoon or phone Colfax 4220W for information.

CENTRAL

APARTMENT—4-room, modern efficiency; steam heat, hot water, gas, electric connections and fixtures, kitchen cabinets, refrigerator, tile bathroom, etc.; $45 per month. CRUNDEN-MARTIN APARTMENTS, THIRD AND CEDAR STS. (c)

SOUTH

APARTMENT—Elegant 6-room apartment, hot-water heat furnished; Compton Heights. Box G-72, Post-Dispatch.

APARTMENT—South Side; 4 rooms; hardwood floors throughout; ample closet space, tile bath, heat, janitor service; rent $60; no children; references required. Box G-285, Post-Dispatch.

CLEVELAND, 4038—Unfurnished apartment, 5 rooms, sun parlor, sleeping porch; $100; open. (c)

KLEMM, 2317—Apartment, to parties buying furniture, 4 rooms, janitor service; can be seen 2 to 4 Sunday.

SPRING, 7805 S.—Apartment E; exceptional 4-room, sun porch, $85; every convenience.

5-ROOM APARTMENT

3650 Shaw av., 1st floor east; tenant will show you through.

3455A Crittenden st., 2d floor; janitor service, etc. Janitor will show you through. WM. J. HOLLOWAY, 19 N. Eighth st.

SOUTHWEST

CLAYTON, 6966 (3d floor west)—Elegant 5-room apartment and sleeping porch; new; low rent. See present tenant Sunday morning; garage. F. J. CORNWELL R. E. CO., 111 N. 7th. Olive 2226. Central 1917.

McCAUSLAND, 1901—3-room apartment; porch; hot water, gas, electric; $55. (7)

WEST

ACADEMY, 1420—4 rooms, tile bath, hardwood floors; excellent condition; rent $65. Central 667. Olive 4564.

APARTMENT—Cool, well furnished duplex for summer; reasonable. Forest 3752W.

APARTMENT—Three-room efficiency to party buying furniture; West End. Forest 4857W. (c)

APARTMENT—West; 4 rooms, bath, porch, modern, 2d floor, decorated, heat, janitor, responsible adults. Forest 4922W.

APARTMENT—7 rooms, sun room, 2 baths, West End; possession June 15. Cabany 3396. (c)

APARTMENT—West End; sublet for four months; $75; rent may be bought. Box P-320, Post-Dispatch. (c)

APARTMENT—6-room, 2 baths, sleeping porch; third floor east, 5591 Waterman. Call Monday. Phone Cabany 2505J. (c)

APARTMENT—Knickerbocker Apartment, s. e. cor. Taylor and McPherson, 4 rooms, newly decorated; corner apartment. See owner or janitor on premises. (c)

APARTMENT—Minerva av., southeast corner Academy; 2d floor; nicely furnished, 6 rooms; adults only; party show through. EUGENE J. ALTHEIMER, 817 Chestnut.

APARTMENT—My beautiful apartment in North Parkview on first floor; am paying $100; will sublease for $87.50 long term; if desired; immediate possession. Box M-183, Post-Dispatch.

APARTMENT—6284 Cates av., 2d floor west; 4 rooms and sleeping porch, heat and janitor service; possession June 1; $75; open.

JOHN S. BLAKE & BRO., 815 Chestnut. (c)

ARGONNE APT., 3604 Washington—3 or 5 room efficiency apartment, furnished or unfurnished; convenient location; excellent service; call at office or see OREON E. & R. G. SCOTT. R. E. CO. 800 Chestnut st. Lindell 4281.

CABANNE, 5529—5 large rooms and bath, modern; possession June 1; $75. OREON E. & R. G. SCOTT, 800 Chestnut.

CATES, 6239 (North Parkview)—New 5-room apartment and sun parlor; janitor service and steam heat; will decorate to suit; also garages; open all day. ANDERSON-STOCKE-BUERMANN, 808 Chestnut st.

CATES, 6249 (North Parkview)—New apartment; 5 rooms and sun parlor, with Murphy bed, janitor service, steam heat; will decorate to suit; open all day. ANDERSON-STOCKE-BUERMANN, 808 Chestnut st.

DELMAR, 5808A—6-room efficiency apartment, newly decorated. (c)

DELMAR BL., 4186—Apartment, 3 rooms and sun parlor; modern; rent reasonable. Call Sunday.

DELMAR BL., 5577—Choice, 4 rooms, outside; newly decorated; modern apartment; $72. Forest 7798.

DELMAR BL. 5461—West Harlan Court; 6-room efficiency; 2 beds, gas, electricity; ice and phone furnished; $85. Call at apartment office, Forest 7508, or see OREON E. & R. G. SCOTT, 800 Chestnut.

EASTON, 5718A—Apartment; splendid 4 rooms; possession June 1; rent $50.

EASTGATE, 736—1st floor south; 5 rooms, sun parlor, sleeping porch; open. CHAS. H. WENGLER, 717½ Chestnut st. (c10)

EASTGATE, 800 — 3 rooms, kitchenette, breakfast room, sleeping porch and sun parlor; $65. JOHN H. ABBOTT, 103 N. 8th st.

ENRIGHT, 5093—The best 7-room and reception hall apartment in the city; hot-water heat, newly decorated.

SAVINGS TRUST CO., Agents.

EFFICIENCY APARTMENT—To party buying furniture. Lindell 4928W. (c)

ETZEL, 6106—Three rooms, kitchenette; all conveniences; Murphy bed; open.

A. G. BLANKE R. E. CO., 711 Chestnut.

EUCLID, 787 N.—4 and 5 room apartment; possession June 1. See janitor.

FLAT—University City; 3 sleeping porches; 2 baths, 3 bedrooms, $425, from June 12 to Sept. 6. Cabany 4826J. (c)

FLAT—Just the home for you; one of the best apartment flats in St. Louis; 5 large rooms and garage; hot-water heat, shade trees; rent $70. Phone Benton 623W.(c7)

FOREST PARK BL., 4418—Second floor east apartment, of 4 rooms, porch and garage. DYAS-SHELP, 109 N. 9th st.

FOREST PARK BL., 49xx—4 large rooms, bath, reception hall, screened porch, steam heat, hot water, janitor. Benton 1493R.

HAMILTON, 1394—4 rooms, modern; immediate possession; rent $60. See janitor.

HAMILTON, 1144—4 rooms, sun parlor; all conveniences; open; Murphy bed. A. G. BLANKE R. E. CO., 711 Chestnut.

HODIAMONT, 1156—4 rooms and screened porch; heat and janitor service; $75 per month. WALTER JONES R. E. CO., 618 Chestnut.

HODIAMONT, 1246—4-room apartment, steam heat, janitor service; possession at once; $54 month. CLYDE C. KETCHAM, 206 International Life Bldg.

JULIAN, 5701—Cor. apartment; 5 rooms, bath; first floor; very light; $47.50. CORNET & ZEIBIG, Agents, 719 Chestnut.

KINGSBURY BL., 5774—Beautiful apartment, second floor, west side; open for inspection; rent reduced to $85 month. GOLDMAN REALTY CO., 722 Chestnut st.

KINGSBURY, 5730—4 rooms and sun parlor, second floor; immediate possession; rent $80. B. L. BAKEWELL, 118 N. 7th. (c)

KINGSBURY PL., 5762—Third floor east; 5 rooms, including sun parlor, reception hall, bath and porch, all in first-class condition; $90; open; concession for summer. OREON E. & R. G. SCOTT, 800 Chestnut.

INTERDRIVE, 741—Five rooms, sun parlor, hardwood floors, tile bath, steam heat, janitor service, etc.; first floor north. ANDERSON-STOCKE-BUERMANN, 808 Chestnut st.

KINGSBURY, 5660 (Georgian Court)—Efficiency apartment, with sun parlor; also several furnished efficiencies until September. (c7)

LACLEDE, 4951—Very desirable apartment, ½ block from Forest Park; 6 rooms, sun parlor and sleeping porch included. Inquire 1st floor west.

McPHERSON, 5707—4-room efficiency; sublease for summer months; reasonable. Phone Mr. Elledge, Cabany 703.

McPHERSON, 5736—Second floor west; 7 rooms, 2 baths; now vacant.

JOHN McMENAMY I. AND R. E. CO., 1308 N. Grand av. (c2)

MAPLE, 5605—Corner; 2d floor; 6-room apartment; heat, janitor; will decorate. E. A. BOKERN R. E. CO., Fullerton Bldg.

NINA PL., 5871—6-room apartment; perfect repair; $100. WATTS REALTY CO., 621 Chestnut st. (1)

NINA PL., 5858—Third floor west, 5 rooms, sun parlor; open; $90.

EUGENE J. ALTHEIMER, 817 Chestnut st.

NINA PL., 5867—7 rooms and sun parlor with one in-a-door bed; southern exposure; garage; immediate possession; open.

HEMMELMANN-SPACKLER R. E. CO., N. w. cor. 7th and Chestnut sts.

OLIVE, 3748—2-room apartment; running water, electricity; gas range; modern.

OLIVE, 4471—No 208 Sheridan Apartments will be vacant in a few days. Open for inspection Sunday 2-5 p. m.; Monday 10-5 p. m.

PERSHING, 5536, "Browning Apartment," —Living room, dining-room, kitchenette, bath and one concealed bed; electricity and fuel for cooking. Call at apartment or see OREON E. & R. G. SCOTT, 800 Chestnut.

APARTMENTS FOR RENT

WEST

PERSHING, 5531—First-floor apartment of 6 rooms and sun parlor; will decorate. DYAS-SHELP, 109 N. 9th st.

PERSHING, 5536—Four-room efficiency apartment for sublease; immediate possession. Inquire Apartment 204. (7)

PERSHING, 5327—Second floor apartment; 6 rooms and sun parlor, 2 baths; will decorate to suit; $140; open. Cabany 357.

PERSHING, 5216—Sublease Apt. 221; 3 rooms, efficiency; light, fuel for cooking and ice furnished; short lease. (7)

PERSHING, 53xx—6 rooms and sun room, $140. BARNGROVE & SPECHT, 112 N. 7th st.

PERSHING, 5630 (Pettingill Apts.)—Apt. 406; 3-room efficiency; sublease for short terms; $65.

OREON E. & R. G. SCOTT, 800 Chestnut.

PERSHING, 5527—Third floor west; beautiful 5-room and sun parlor apartment; rent $100 per month. DUBINSKY REALTY CO., 504 Wainwright Bldg.

PINE, 4141—3d-floor apartment; 6 rooms, tile bath, hardwood floors, steam, heat, janitor service; fine condition; possession June 1; rate $80 month, including garage. CLYDE C. KETCHAM, 206 International Life Bldg.

PLYMOUTH, 5950—First floor 5 rooms and sleeping porch; $75; open. (c)

PLYMOUTH, 5887—Third floor east; beautiful 5-room apartment; rent $85 per month. DUBINSKY REALTY CO., 504 Wainwright Bldg.

RANELAGH APARTMENT, 5707 McPherson av. We have a few 4 and 6 room efficiency apartments left in this excellent building. Especially desirable for the summer months, with southern and eastern exposure; furnished and unfurnished; building most modern and service unexcelled; special rates for summer months. Cabany 703.

OREON E. & R. G. SCOTT, 800 Chestnut.

SEMPLE, 1425—Four rooms and sun parlor; hardwood floors, tile bath, steam heat; will decorate to suit; $65. ALFRED E. LOCHMOELLER, 103 N. 8th.

SHERIDAN APARTMENT—4473 Olive st.; apartment 321; 5-room efficiency; 2 beds; sublease.

OREON E. & R. G. SCOTT, 800 Chestnut.

UNION, 1350—Apartment; 5 rooms; Forest 4154M.

UNIVERSITY DRIVE, 6639 (Ames place)—One block north of Pershing; 6 rooms and sun parlor, with Murphy bed, hardwood floors, tile bath, steam heat, janitor service; also garages; ready to move in; will decorate to suit; open all day.

ANDERSON-STOCKE-BUERMANN, 808 Chestnut st.

WALTON, 524—6 rooms, bath; choice, outside; open; $75. Olive 4435. (7)

WASHINGTON BL., 4635—3-room furnished apartment; everything complete.

WATERMAN, 6146—4 rooms, sun parlor. BROOKS REALTY CO., 107 N. 7th st. (80)

WATERMAN, 5603—7 rooms, 2 baths, sun parlor; $150.

WATERMAN, 5527—For lease, very desirable 5-room and sun parlor apartment; 2d floor apartment; choice location.

WATERMAN, 5200—Corner first floor apartment of 6 rooms; $85. Apply occupant or JULIUS HALLER R. CO., 18 N. 8th.

WATERMAN, 5598 (third floor)—Seven rooms, sun parlor and porch; possession June 20. Look at first floor west. DAVID A. EISENSTEIN, 909 Chestnut st.

WESTGATE, 841—Four rooms, sun parlor, breakfast room, Murphy bed, garage, $85; open for inspection. Cabany 4507J.

WESTGATE, 723—5-room first-floor apartment with sleeping porch and garage; convenient to car line. Apply 723 Westgate. Cabany 6085W. (c1)

WESTGATE, 746—Three-room apartment, 5-room efficiency, second floor, possession May 30; $70. W. H. Thompson Main 1000, Sta. 24, or Cabany 6734J. (c8)

WESTMINSTER PL., 5780 (2d floor west)—4 rooms, sun parlor and sleeping porch; heat and janitor service; possession June 1; $95; open.

JOHN S. BLAKE & BRO., 815 Chestnut. (c)

FIVE AND SEVEN ROOM APTS.

$100 and $125; modern, steam heat, janitor service; most desirable West End location; convenient to transportation; fall leases if desired; references required. Box J-32, Post-Dispatch.

APARTMENT FOR RENT

6112 Waterman av.; an elegant 7-room apartment; fully modern; large rooms, screened porch, hot-water heat; inquire first floor.

BARNGROVE & SPECHT, 112 N. 7th st.

5321 SAVOY COURT

Third floor west apartment, 6 rooms and sun parlor; first-class condition; immediate possession.

DYAS-SHELP, 109 N. 9th st.

GRAND-OLIVE APTS. 3677-83 OLIVE

Apartments—Furnished and unfurnished; 3-room, 5-room efficiency, including gas for cooking, electric current for lights. See janitor on premises or phone Lindell 3760.

OREON E. & R. G. SCOTT, Agents, 800 Chestnut st.

ARGYLE APARTMENTS

We have several very desirable apartments that we can sublease on June 1 for unexpired term until fall, or can make new lease at this time; 7, 8 and 9-room apartments. BANISTER R. E. CO. Main 443-444.

FREE RENT TO JUNE 15

Five rooms, $60. Two blocks from Forest Park. Newly decorated; modern; Lyndon Apartments, s. w. corner Laclede and Taylor. Olive 3165.

FIVE DOLLARS OFF

The regular rent; sublease my 6-room efficiency, $80; includes phone and ice. MR. COMPTON, Apt. 110, 5463 Delmar. Forest 2702J.

APARTMENTS

6811 University drive (take University-Olive car to 6800); 5 rooms, 2 baths, sun parlor; $125.

4405 Forest Park, 3d floor east, 4 r., $75.

4407 Forest Park, 3d floor east, 4 r., $75.

J. I. EPSTEIN, 617 Chestnut. Main 2162.

NEW APARTMENTS

5733 WESTMINSTER PLACE

Four rooms, sun parlor, hardwood floors, tile bath, steam heat, janitor service, etc.; will decorate to suit; first, second or third floors can be had; open.

ANDERSON-STOCKE-BUERMANN, 808 Chestnut st.

NEW APARTMENTS

5395 Pershing av., and 300-314 Belt av. new apartments, just completed, consisting of 5 rooms and bath, two concealed beds, giving 7-room efficiency; separate laundry trays and locker space; latest fixtures and all most modern in every detail; 1st-floor apartment, 314 Belt av., furnished by Grand-Leader as sample apartment, open for inspection; can be rented furnished or unfurnished. Two-thirds of these apartments already rented; rent most reasonable. Open. OREON E. & R. G. SCOTT, 800 Chestnut st.

HOUSES, FLATS, ETC

Solid agate, 25c line, out-of-town orders 25c. Daily or Sunday. Minimum two lines. Three or more insertions 1c per line discount.

DWELLINGS FOR RENT

CENTRAL

BROADWAY, 503—10 rooms; conveniences; $30. JAMES H. MAGUIRE, Real Estate, 810 Chestnut st.

11 ROOMS AND BATH, $40. 1028 S. 8th st.; for rooming house. PAPIN & TONTRUP, 626 Chestnut st.

SOUTH

HUMPHREY, 3880—6 rooms; $70.

LAFAYETTE, 4037—4 and 5 rooms, hardwood floors, steam heat. Owner, 4037A.

McDONALD, 3815—Cottage, 5 rooms; adults only; reasonable.

MENARD AND RUSSELL—Northwest corner, 8 rooms and kitchen.

RESIDENCE—7 rooms; Arsenal, west of Grand. Box T-81, Post-Dispatch.

RESIDENCE—3674 Blaine av., 10 rooms, bath, furnace and electric; vacant; immediate possession; bargain; open for inspect from 2 to 4. WM. RODIER & CO., 2715 McNair.

SOUTHWEST

KRAFT, 2020—5-room brick cottage; hot-water heat; vacant; $40.

WEST

DERBY, 6428 (2 blocks north of Page)—Four rooms, reception hall and bath, electric lights, furnace, modern; vacant; $32.50 OREON E. & R. G. SCOTT, 800 Chestnut.

DWELLING—7 rooms, vacant June 10; near grammar and high schools; will rent or lease with option to buy; easy terms. Box T-50, Post-Dispatch.

HAMILTON, 1024—8 large, light rooms; all conveniences; $70. Open.

A. G. BLANKE R. E. CO., 711 Chestnut.

HOUSE—For lease or sale, 10-room modern house; first-class throughout. Call Forest 4375J. (c)

DWELLINGS FOR RENT—WEST

ENRIGHT, 5093—Best 7-room bath and reception hall apartment in city; newly decorated; hot-water heat; $125 month. SAVINGS TRUST CO., Agent. (c)

LUCKY, 4059—Cottage, to party buying furniture; cheap; cash.

RESIDENCE—Modrn; 7-room brick; 5304 Garfield; newly decorated; owner, Forest 862W.

SARAH, 221—8 rooms, garage, $85. BEN ALTHEIMER & BRO. R. CO., 408-09 Wainwright Bldg., 7th and Chestnut.

WESTMINSTER PL., 3818—Residence, 10 rooms, 3-car garage; fine rooming house location.

WESTMINSTER PL., 4242—11 fine rooms; newly decorated and painted; two baths; $125. OREON E. & R. G. SCOTT, 800 Chestnut.

WEST PINE BL., 4211—For rent or lease, 12-room house with two baths; furnished or unfurnished. Inquire within or call Lindell 4897W afternoons.

NORTHWEST

ARLINGTON, 2810—Five-room brick cottage; modern; large garden; rent $50.

COTTAGE—4 rooms, furnished. 5632 N. Market.

COTTAGE—3 rooms and bath; 5474 Vera av., ½ block east of Euclid and Florissant.

NORTH

HOWARD, 1317—3-room cottage, rear; $14.

LINCOLN, 3945—Five-room cottage; electric; $30.

RESIDENCE—$25 per month; 602 Schiller av. is 7300 N. Broadway.

STRODTMAN & STRODTMAN, 3607 N. Broadway.

FLATS FOR RENT

FLAT—3 rooms, bath, electric; garage; convenient to car; adults. Box G-289, P.-D.

FLAT—4 rooms, kitchenette, bath, electric, steam heat. Central 9131L. (c)

FLAT—To couple buying furniture. Forest 8785.

FLAT—Modern 7-room; newly painted and decorated; steam heat. Grand 234M. (c)

FLAT—Five rooms, steam heat; $45, if you buy furnishings, $250. C. J. HILL, Agt., 810 Chestnut st.

FLAT—Five rooms, rent $14, if you buy furnishings, $400. C. J. HILL, Agt., 810 Chestnut st.

FLAT—Modern, 6-room upper; beautifully decorated; open 8 to 10 a. m., Sunday. Forest 7877M. (c)

FLAT—To party buying furniture. 6 rooms complete; all conveniences. Forest 2752W. (c7)

FLAT—Modern, 4 rooms; to party purchasing contents; reasonable rent; lovely neighborhood; immediate possession. Grand 6135R.

CENTRAL

CASS, 2525—5 large rooms, third floor; gas, bath, toilet, etc.

CHESTNUT, 820—3 rooms, bath, electric; handy location; $32.

CLARK, 3423—3 rooms, $16.

COMPTON, 1033A N.—Flat, 6 rooms; all conveniences; $45.

ELLIOT, 1328—Five rooms, bath, electric and gas; see owner, 2630 Thomas. (c7)

FIFTEENTH, 1310 N.—3 rooms, gas and water; $6. Call Delmar 3096X.

GRAND, 1325 N.—Four-room flat. (c)

GRAND, 1437 N.—3-room flat, bath, newly decorated; third floor. Cavanaugh.

GRAND, 1427A N.—Modern 4-room upper flat. GOTTLIEB REALTY CO., 2302 Wash. (c)

GRAND, 1429—Second-floor modern 4-room flat. GOTTLIEB REALTY CO., 2302 Wash.(c7)

O'FALLON, 923A—2 rooms; $10.

MARKET, 2616—Second floor; only $25 per month for flat of four large rooms and bath; open. Peck Estate, 210 Wainwright Bldg. (c68)

OLIVE, 3100—2d floor; flat, 6 rooms; party must buy furniture; bargain. Bonient 2392M.

PINE, 1630—3 rooms conveniences; newly decorated; some furniture; $30; over store.

WASH, 2003—3 rooms; will repair; open; $12.

SOUTH

BROADWAY, 1625 S.—Flat, 3 rooms, bath; rent $15 to party buying furniture.

COLOGNE, 5105—Flat. Mr. Renter, buy this on payments and renting 3 rooms, bath, gas, electric; possession.

DALTON, 4820—2d-floor single flat, 5 rooms, bath, electric; open from 3 to 4 p. m. today. Tower Grove car. (c)

DE TONTY, 4050—Flat, South; 4 rooms, sewing room and sun parlor; hardwood floors; everything modern. Call owner, Riverside 1622M.

DILLON, 1407—Two large rooms, bath, electricity; fine order; $24; adults only.

DOLMAN, 1708—New garage; first-class; $6.

EADS, 2708A—3 rooms to party buying furniture; almost new; reasonable. Call Monday 3 to 6; Tuesday, 6 to 7.

EIGHTH, 1014 S.—4 rooms, 2d floor; also 1 room to rent. JOSEPH MILLER R. E. CO., 105 N. 9th.

EIGHTEENTH, 2228A S.—Flat, 6 rooms and bath. ROBERTS REALTY CO., Olive 3120.

ELENORE, 5400—3 rooms and bath, gas and electric.

FLAD, 41xx—6 rooms and bath; garage; adults; state reference. Box G-87, P.-D.

FLAD, 4178A—5 rooms and sleeping porch; $60; adults only; references; open today. Olive 4261.

FLAT—Shaw av.; 5 large rooms, 1st floor; vacant June 15. Grand 1304R.

FLAT—Four room furnished flat; city references required. Sidney 2763M.

FLAT—Four rooms and bath, near Benton Park; electric. Box G-179, Post-Dis.

FLAT—5 rooms; near Shaw's Garden; furnace; $60. Box G-259, Post-Dis.

FLAT—Four rooms, bath; heat furnished; 3600A south; adults; $46, with garage if desired. Box G-91, Post-Dispatch.

FLAT—5 rooms, bath, furnace, electric, to small family; adults; south side, $40; references; phone Victor 1086.

FLAT—4 rooms and bath, 2d floor; 2 rooms, 3d; electric; no furnace; 2100 block Sidney st. Box G-171, Post-Dispatch.

FLAT—Four rooms, kitchenette, sleeping porch and sun parlor; South Side. Phone Grand 5172J. (c)

FLAT—A1, 3 rooms and bath; steam heat; South Side; reliable adults; $45. Grand 3160J. (c)

FLAT—Upper 6 rooms, hot-water heat, tile bath, fuel furnished; outside work done; no children under 12; vacant July 1; west of Grand near Tower Grove Park; $75. Box F-192, Post-Dispatch.

FLAT—5-room lower, located near beautiful Shaw's Garden; plenty of light, cedar clothes closet, hot water heat, marble sink, stationary tubs in laundry and every modern convenience; vacant June 30; rent $60. Telephone Grand 2559J between 1 and 3 p. m.

FOLSOM, 3678—4 rooms, modern; newly decorated; immediate possession; $45.

GEYER, 2162—Flat, 6 rooms and bath. Inquire 1908½ S. Jefferson.

JEFFERSON, 3507 S.—Four-room flat; bath, electric, furnace; adults; only $40.

PENNSYLVANIA, 5215A—Modern 3-room flat; possession June 1. GOTTLIEB REALTY CO., 2302 Wash st. (c)

RUSSELL, 110; 2 rooms, electric lights, $7.

TENTH, 1504A S.—3 rooms, modern; rent $27.50.

TOWER GROVE, 1700A—Flat; 5 rooms, modern; steam heat; all conveniences. Grand 4391J.

SOUTHWEST

DEVONSHIRE, 4928—Modern. Wm. T. Smith, 4623 Macklind.

LAWRENCE, 1810—Third floor south; 4 rooms, bath, sleeping porch, steam heat, janitor service; $30. JOHN ABBOTT REALTY CO. 108 N. 8th st.

MARMADUKE, 6639—3 rooms and bath.

WEST

CARPENTER PL., 722—Flat, 4 rooms, gas and electric.

CLARA, 1344A—5 rooms and garage. (c)

CORA, 2409A—4 nice rooms; modern; now vacant. Room 301 Fullerton Bldg.

EASTON, 5718A—Flat, 4 splendid rooms, tile baths, new building; outside rooms; heat furnished; possession June 1; rent $50.

ENRIGHT, 5831A—8 rooms, tile bath, hardwood floors, hot-water heat, etc., $100; garage if desired.

A. G. BLANKE R. E. CO., 711 Chestnut.

EUCLID, 787 N.—4 and 5 room apartment; possession June 1. See janitor. (c2)

FLAT—Modern 6-room, conveniences; steam heat, janitor, hot water. Lindell 4844M.

FLAT—7 rooms, with sale of furniture; 5 rooms rented. Forest 3079J.

FLAT—High-class, 6 rooms, in West End; double brick garage; $85. Inquire Cabany 3520W. (c7)

FLAT—Modern 6-room upper flat, $45 month to party buying furniture; bargain for cash. Phone Lindell 7812.

FLAT—6 rooms; heat furnished; rent $45 to party buying furniture; 4 rooms of same permanently rented, $80. Call Lindell 4356M; near Price's highway. (c)

GRANVILLE PL., 1390A—5 rooms and bath, steam heat, garage included, $50; bring references; no children. Call Sunday after 10 a. m.; owner downstairs.

HAMILTON TER., 5956—6-room; light and gas furnished; references required; call after 11 Sunday morning.

LACLEDE, 4320—4, 5 rooms, steam heat, hot water; elegant decorations; $55, $60; small family adults.

FLATS FOR RENT—APARTM'TS

FURNISHED APARTMENT—Will share attractive apartment with congenial couple or ladies employed. Cabany 3317M. (c)

ROOM—Furnished, in private family, for employed people, with breakfast; near Belt and Page. Forest 5491.

ROOMS—Half of 6-room furnished apartment, including kitchen and large screened porch; continuous hot water; references. Lindell 50. (7)

CENTRAL

LUCAS, 3414—3-room furnished flat, janitor service; reasonable rent. Call 3412 for key. (c)

SOUTH

CASTLEMAN, 3608—Elegantly furnished 5-room efficiency apartment; southeast exposure. Call before 5 p. m. Sunday. Apartment G-2.

DE TONTY, 4112—Nicely furnished flat; call Sunday or Monday.

FLAT—For summer; modern 7-room upper; completely furnished; two porches, large yard; block from Tower Grove Park and Park and Compton cars. Grand 4556J

FURNISHED FLAT—Beautifully furnished; summer months; 4 rooms; 5 rooms, sleeping porch; references; adults. Phone Grand 6073W. (c)

FURNISHED APARTMENT—5 rooms, sun parlor and reception hall; well furnished, for summer months; within 2 blocks of 2 parks and 3 car lines; reasonable. Call Sunday. Grand 4184J

FURNISHED FLAT—4031 De Tonty; completely furnished 4-room flat; possession immediately; $65; adults. (c)

FURNISHED FLAT—Four rooms; piano; 3900 block Shenandoah av.; $50; references required. Box G-96, P.-D.

FURNISHED APARTMENT—For summer, beautifully furnished 4-room apartment, sun parlor and reception hall. 3217 S. Grand, 2d floor north.

GRAND, 3185 S.—Efficiency, No. 312; living room, kitchenette, dressing room, bath, completely furnished.

McREE, 4046—Three rooms; strictly modern; call between 10 and 2. (c)

OSCEOLA, 4140—Furnished 3-room flat; bath, electric and gas.

PESTALOZZI, 3400—5 rooms, from June 17 to Sept. 15; reasonable to responsible party; references required.

RUSSELL, 3656—Beautifully furnished, real home, complete; piano; immediate possession; adults; rent.

RUSSELL, 4028—Very desirable, completely furnished 6-room, 2d-floor; references required; call between 12 and 5 Sunday or after 6 week days.

WEST

APARTMENT—Sublease 3-room efficiency, to Jan. 20, to party buying furniture; or leased furnished. 4471 Olive, Apt. 307.

APARTMENT—Nicely furnished 6 rooms, West End; 3 bedrooms; all southern exposure; $100 month. Call Cabany 3077W.

APARTMENT—Modern, 5 rooms; furniture and piano practically new; will sell furniture or sublease. Cabany 7354W. (62)

APARTMENT—Half 6-room furnished apartment; continuous hot water, large screen porch. Lindell 3078M. (c60)

APARTMENT—7 rooms, sun parlor, 2 baths; opposite Forest Park; furnished or unfurnished; immediate occupancy. Call Forest 1230. (1)

APARTMENT—Very choice, 4 rooms, 2 beds, electric cooking stove, Oriental rugs; will rent to Oct. 1; best references necessary. Phone Forest 1119W. (c)

APARTMENT—First floor, 5600 west; Delmar car line; completely furnished, four rooms and bath; will rent from June 1 to Nov. 1; rent $65 if paid 5 months in advance. Box M-373, Post-Dispatch.

APARTMENT—3-room, 4-room efficiency, to rent furnished or unfurnished, or to share with two women during summer; one year's lease if rented unfurnished, optional. Call before 11 Sunday or after noon Monday. Cabany 1197W.

ARGYLE PL., 4905—Well-furnished apartment, for the summer; 9 rooms, 3 baths; cool, comfortable; electric fans; near Forest Park. (c62)

ARLINGTON, 1360A—5-room furnished flat; reasonable.

BARTMER, 6040—Large front, bay, light housekeeping; adults employed.

BARTMER, 5970A—Six-room furnished flat, electricity, gas, telephone, hot-water heater; large, light rooms; close to 3 car lines; July and August; $75.

"BROWNING APARTMENT," 5536 Pershing av.; 4-room efficiency, completely furnished; very desirable for summer; with southern exposure; $95; also smaller apartment; $82.50.

OREON E. & R. G. SCOTT, 800 Chestnut.

COOK, 3739—4 rooms, furnished; bath, toilet, electricity; $40.

DELMAR BL., 4371—Four-room furnished flat; bath, electric, phone. (c7)

DELMAR BL., 5711A—Large room, efficiency bandsomely furnished and decorated; no kitchenette; reference.

DELMAR BL., 5463—Apartment 310-B; beautiful 6-room furnished efficiency apartment; sublease from June 1; adults only. Forest 4554W.

DELMAR BL., 5855—Furnished apartment, Pageant Apt., large front room; private bath; everything furnished; very desirable. Cabany 243. (7)

FURNISHED FLATS—APARTM'TS

WEST

DELMAR BL., 5175—5 rooms, no children; possession June 10; $75. Forest 7127M.

DELMAR BL., 5463 (Apt. 315, Harlan Court)—Sublease, at once; until Sept. 1; at sacrifice; 6-room efficiency; ice, phone, light, gas, shower bath; everything complete. Forest 5694J. Except Sunday and Monday, phone after 6:30.

DODIER, 3645—Furnished flat, 4 rooms, bath, or 2 light housekeeping rooms.

EASTON, 3876A—Three-room neatly furnished flat; all conveniences; best condition. (c)

ENRIGHT, 5806—Cool, completely furnished 6-room apartment; splendid location; from June 20 to Sept. 1. Phone Cabany 4104R; call Sunday afternoon.

EUCLID, 1307A N.—Furnished apartment; 5 rooms; from June 1 to Oct. 1; rent reasonable; no children. Forest 5786R.

EUGENE FIELD, 321—Furnished 3-room efficiency apartment; furniture for sale.

FLAT—Will rent my furnished flat for five months; come in and live in your own home; also garage. 4480 Maryland. (c)

FOUNTAIN, 4822—Beautiful 3 or 4 rooms, gas, electric; phone; etc.; everything complete; reasonable rent.

FURNISHED APARTMENT—4217A Olive; 6 rooms; good income; $600.

FURNISHED FLAT—Neatly furnished six rooms, retaining one room. Phone after 1 Sunday. Lindell 2063M. (c)

FURNISHED APARTMENT—7 rooms, sun parlor, screened porch, two baths; Pershing, west of Union. Box T-331, P.-D.

FURNISHED FLAT—Neatly furnished, two rooms; gas, electric; children no objection; $8.50 per week. Apply 4431A Easton. (c)

FURNISHED APARTMENT—6 rooms; steam heat and janitor; must sell today. 4544A McMillan. (c)

FURNISHED APARTMENT—Sun parlor, efficiency; West End; will sublet, 25 per cent reduction. Cabany 6503W.

FURNISHED APARTMENT—Five rooms, open, porch; June 15 to Sept. 15; reasonable; references. Phone Monday. Cabany 6016J.

FURNISHED APARTMENT—Contents of 5 rooms, complete; slightly used; can retain modern apartment; terms; Hodiamont car, 4563 Kensington.

FURNISHED APARTMENT—4-room efficiency; 4th floor, 5707 McPherson; June 15 to Sept. 15; summer rate. Call Cabany 7328. (c83)

FURNISHED APARTMENT—5-room efficiency; until Oct. 1; completely furnished; cool and attractive; $85. Phone Forest 8037J. (c)

FURNISHED APARTMENT—For 3 months, opposite Forest Park; sleeping and screened porches; no children; reference. Cabany 2317J. (c)

FURNISHED FLAT—Newly and completely furnished 6-room flat; modern conveniences; continuous hot water, janitor service; light included, $75. Lindell 738W. (c)

FURNISHED APARTMENT—Couple will share 6-room furnished apartment; references; for summer; electric fan; home comforts. Mrs. Hanley, 4507 McPherson.

FURNISHED APARTMENT—For July and August, 6 rooms, second floor, attic above, air on all four sides, awnings, large shade trees (front and rear), 2 baths from Forest Park; references required. Forest 4769W

FURNISHED APARTMENT—6 rooms, from June 15 to Sept. 15; West End; cool, well-ventilated; large yard; telephone Cabany 1007W before 11 today, or after 1; references exchanged. (c)

FURNISHED APARTMENT — Detached building, lawns front, back; 56xx west; near park; splendidly large, well-furnished rooms; sleeping porch; 3 months; adults; telephone Cabany 4400. (7)

FURNISHED APARTMENT—Parlor, dining-room, kitchen, bedroom; attractively furnished, in my private residence; associate first-class; to refined, responsible party; janitor and phone service. Forest 2587. (c)

FURNISHED FLAT—7 rooms. Lindell 5333M.

FURNISHED FLAT—Couple to share completely furnished flat with lady employed; reasonable. Lindell 3483J; call Monday.

FURNISHED FLAT—3 months; 4 rooms, sleeping porch, garage; reasonable. Benton 1534W.

FURNISHED FLAT—McPherson 44xx; nicely furnished 6-room flat; select location; olive lines indefinitely; references. Lindell 3837.

FURNISHED FLAT—From July 1 to Sept. 20; 6 rooms, 2d floor; McPherson av. near Euclid; $125 per month. Phone Forest 5706; references required.

FURNISHED APARTMENT—6 rooms; for July and August; open four sides to weather; $80. Call Cabany 6608 before 9 a. m. any morning.

KENSINGTON, 5126A—Couple, employed, will share nicely furnished 6-room flat; references exchanged.

KINGSBURY BL., 5696—3-room efficiency furnished, to sublease for summer; apartment 316. Cabany 3902J.

KINGSBURY BL., 66xx—Attractively furnished 6 rooms and sun room; sublease, June 15 to Sept. 1. Call Cabany 6807R.

KINGSBURY BL., 5723—Second floor west; ideal 4-room furnished apartment, for couple for July, August, September. Cabany 3909J. (c)

KINGSBURY, 5696—Apartment 202; 3-room furnished efficiency; southeast exposure; rent $60, including gas, electricity, to party buying furniture. Cabany 6373J.

KINGSBURY, 5696 (Apt. 309)—For sublease, unfurnished apartment; people leaving city. Inquire Sunday and Monday mornings.

KINGSBURY CT., 5604 (2d floor west)—6 rooms, beautifully furnished; has sleeping porch outside every room; 3 bedrooms; lease to Sept. 15; $130 per month; admission by card of OREON E. & R. G. SCOTT, 800 Chestnut.

LACLEDE, 4914—3-room apartment, furnished complete for housekeeping; electric, gas, telephone, linen. Forest 8235R.

McPHERSON, 4957—Desirable furnished apartment; rent for 18 months. Forest 9093J.

McPHERSON, 59xx—Furnished apartment, 5 rooms, June 11 to Sept. 1; $75. Call Cabany 3853M.

McPHERSON, 5707—Small efficiency apartment, completely furnished; will rent for short term. Call Cabany 703.

McPHERSON, 4510—Well furnished 5-room apartment; very desirable. See janitor; references required; immediate possession; last Sept. 15. (c

SUBURBAN PROP'TY FOR RENT

ROOM—Large, southwest; to gentlemen employed. Phone Benton 693W.

ROOM—In Webster; cool, quiet, delightful; week, $1.50. Box T-290, Post-Dis.

ROOMS—Party having 7-room country place wishes to rent 3 or 4 rooms, garden space, pasture for cow if desired, good spring water, wood for fuel, facing Natural Bridge road, 20 minutes' car ride from Wellston on Kirkwood-Ferguson line. $18 or $21; vacant. Box T-315, Post-Dispatch.

WOODLAND, 7536 (Maplewood)—4-room flat; $14 per month. Mr. Heiming, 3743 Delmar bl.

ZEISE, 900 (Luxemburg)—Fine brick house, 2 apartments, 3 rooms 1st floor, 5 rooms 2d floor; cheap rent. Alexander, 3635 Laclede. Lindell 2601J.

SUBURBAN PROPERTY—Furnished

COMMONWEALTH, 3624—Reasonable; 3-room modern apartment, to couple who will buy new furniture from present tenant; small cash payment; terms balance; call all day. Maplewood. (7)

FURNISHED BUNGALOW—Wanted, young couple, to share attractively furnished bungalow in county; all conveniences; near car; ideal place for summer; references exchanged. Phone Clayton 160J. (c)

FURNISHED HOUSES—Kirkwood; $75 and $85. J. D. CLARKSON, Kirkwood.

FURNISHED HOUSE—7 rooms; center of Kirkwood; July and August; $75 per month. Bell, Kirkwood 665. (7)

FURNISHED HOUSE—For summer, Webster, 8 rooms, 2 baths, sleeping porch, garage; best location. Webster 357J.

FURNISHED HOUSE—In county, for summer or longer; electric lights, hot and cold water, sleeping porches, large shade trees. Apply C. S. Brown, 5089 Waterman av.; Forest 945.

FURNISHED RESIDENCE—5 rooms, during July and August; in Webster Groves. Box G-134, Post-Dispatch. (c)

HOUSE—3 beautiful, large rooms, with water, lights and heat; also garage; one block south Creve Coeur car, on Marrions and Sims, overlooking Midland Valley Club. M. J. Mohan.

ROOM—Large front room, with private bath; meals convenient. Bell phone, Kirkwood 527. (7)

ROOMS—5 nicely furnished and bath, at West Kirkwood; nice for the summer. Box T-29, Post-Dispatch.

ROOMS—3 rear, furnished; screened porch, water, gas, electric, side entrance, 4 acres, steam and electric cars, $40 month; references. Phone Kirkwood 587W.

WOODLAWN, 421 (Webster Groves)—Near Algonquin Station; 2 bathrooms, dining, living, sleeping porches; possession June 20, to Sept. 20. (c99)

SUBURBAN PROPERTY WANTED

HOUSE Wtd.—In Maplewood; will board owner; by June 3. Benton 692W.

FURNISHED BUNGALOW Wtd.—For summer; young couple with 2 small children; state price and date vailable. Box G-240. Post-Dispatch. (c)

FURNISHED HOUSE Wtd.—In suburbs; best references. Lindell 117. (c)

HOUSE Wtd.—By private family, to rent home in St. Louis County for summer, furnished or unfurnished; must have plenty of shade. Box G-59, Post-Dispatch. (c)

LOT Wtd.—Suburban lot, in built-up locality, suitable for grocery. Colfax 457M.

SMALL PLACE Wtd.—Close to city, on interurban or auto line; $3000. J. B. Reeves, 3850 Delmar bl.

HOUSES, FLATS, ETC. FOR RENT FOR COLORED

CARR, 712—2 rooms, $8; 4 rooms, $15. Phone Forest 4880J.

FRANKLIN, 2219—3 nice rooms; newly decorated, painted; electric; adults; $15. (*)

PINE, 3442—Ground floor, $6; electric light; best location for home and business. (c1*)

SECOND, 1823 S.—3 rooms, $9; open. Baitinger, 409 Fullerton Bldg., 7th and Pine. (*)

SECOND, 1823 S.—Newly papered store, $14. Baitinger, 409 Fullerton Bldg., 7th and Pine. (*)

SEVENTH, 1317 N.—3 rooms: rent $10 00
1715 S. 2d st., 3 rooms; rent 10 00
1551 Singleton st., 3 rooms 14 00
1549 Singleton st., 3 rooms 10 00
1545 Gratiot st., 1 room 5 00
KEANE & FRANKE, 1008 Chestnut. (c8*)

SHERIDAN, 2809A—3 rooms; gas, electric; $12 painted and decorated. (*)

TWENTY-FIRST, 906 N.—2 bright, clean rooms; good condition; first floor. (c*)

WEST BELLE PL., 4191A—6 large rooms and bath; modern; $50.
OREON E. & R. G. SCOTT, 800 Chestnut. (c*)

GARAGES, STABLES WANTED

GARAGE Wtd.—To rent; vicinity 4500 Laclede. Forest 3477R. (c)

GARAGE Wtd.—Suitable for repair shop; must hold 5 or 6 cars. Forest 5349R.

GARAGES, STABLES FOR RENT

ROWAN, 1463—Garage; first-class. (c)

CENTRAL

EASTON, 3144—Garage; space for 10 cars.

WASHINGTON, 2816—Large brick garage for autos or repair shop; water, electricity, granitoid floor. (c)

SOUTH

ALASKA, 4630—Garage, brick, modern. Riverside 522J.

BROADWAY, 2015 S.—Garage; private, for 1 or 2 machines; concrete floor; water, light.

FLAD, 3841—Garage. (c)

GARAGE—Room for 2 cars; reasonable. Apply 1900 California.

DE TONTY, 3939—Garage for 1 car.
POST-MILLER R. E. CO., 105 N. 9th st.

DE TONTY, 4150—Garage; new brick; concrete floor, water, light, sliding doors; $8 monthly. (c)

HICKORY, 1423—Truck and wagon space.

MISSOURI, 1760—Garage, $5 per month.

ST. ANGE, 1321—Garage, for 4 or 5 machines; cement floor; water.

VICTOR, 2011—Brick garage. Sidney 39.

WEST

GARAGE—Portable wooden sectional garage, 9x15; in good order; $50. 4249 Maryland.

LAUREL, 1417—Large garage, electric, cement floor; $6 per month.

SUBURBAN, 6021 — Cement floor, water, electric; $6. Olive 3242.

GARAGES FOR RENT
N. E. COR. EUCLID AND LACLEDE.
In rear; $10 per month each.
WEISELS-GERHART R. E. CO.,
8th and Chestnut.

NORTH

DODIER, 2512—Garage; small car.

GARAGE—Inquire at 3946 Ashland.

GRAND, 3718 N.—Garage. (c)

GRAND, 3528 N.—Brick garage; electric light and water.

GREER, 4454—Garage. (c)

LEXINGTON, 4457A—Garage.

TO LET—BUSINESS PURPOSES

DESK ROOM—Or office space, in one of the best located downtown office buildings; very reasonable. Box M-376, P.-D.

STORAGE SPACE—For rent or lease, fireproof, second-floor storage space, with freight elevator, well-lighted and steam heated, 40x150. Call Olive 7094. (c1)

CENTRAL

CASS, 2525—2 or 3 offices for physicians or dentists; over drug store; on live transfer corner.

DESK ROOM—Or floor space; 9x30 ft. Geo. Frisch, 1006 Chestnut st.

DESK ROOM—With phone. 607 Pontiac Bldg. (c)

DESK ROOM—With or without desk; all conveniences. 301 Odd Fellows Bldg.

DESK ROOM—Good north light; central location; reasonable. 812 Holland Bldg.

DESKROOM—Reasonable to responsible party; Bell phone. 1008 Fullerton Bldg.

DESK ROOM—Including desk, phone service and all conveniences. Room 309 Prisco Bldg. (c)

FACTORY—For lease or sale, 2-story factory, 1439-41-43 N. 19th st. Apply 1841 Cass av. (c2)

FLOOR SPACE—One-half desirable office. Apply Monday, 318 International Life Bldg. (c)

LOCUST, 2728—Large basement and outbuilding; fine condition for repair shop.

LOFT—For lease; 5000 square feet; Drygoodsman Bldg., 1627 Washington av. Isaac T. Cook, Main 2998, Central 6233.

MARKET, 819-21—Second and third floors; established for lodging house; $200. HENRY HIEMENZ REALTY CO., Central 873, Main 675. 614 Chestnut.

O'FALLON, 923—Good store; fine business location, with 2 rooms above if desired.

OFFICE ROOM—Good light, heat and janitor service. 802 Chestnut, room 203.

OFFICES—Have two offices, equipped with high-class mahogany office furniture, to dispose of cheap; flat-top desk, chairs and other equipment. 421 N. 4th st. (c)

PINE, 3100—For lease; 15 rooms, bath, furnace, electric lights; 2-story building in rear; $125.
HENRY HIEMENZ REALTY CO.,
Central 873, Main 675. 614 Chestnut.

SAMPLE ROOM SPACE—Downtown; up to 1000 square feet; very desirable. Olive 1994. (c)

TO LET—BUSINESS PURPOSES

CENTRAL

SHERIDAN, 2741—Brick building for garage or shop; electricity and water; 27 feet square. BROOKS, 107 N. 7th. Olive 547.

FOR LEASE—Sixth street, opposite Grand-Leader; elevator entrances at Delmonte Style Shop and Lucas av.; third floor, 7700 square feet; handsome; every modern convenience. J. & I. Meyer, 806 Chestnut st.

809 N. EIGHTH—STORE, 20x60.
J. & I. MEYER, 806 Chestnut st.

LUNCHROOM LOCATION
714 N. Eleventh; one or two stores.
BEN M. LOEWENSTEIN, 816 Olive st.

FACTORY—WAREHOUSE SPACE AVAILABLE.
15,000 sq. ft., central, tracks.
32,000 sq. ft., central, tracks.
48,000 sq. ft., central, tracks.
48,500 sq. ft., on Terminal.
58,000 sq. ft., central, tracks.
75,000 sq. ft., central, tracks.
87,000 sq. ft., south, on tracks.
134,000 sq. ft., central, new.
For further information see
BRADLEY REALTY TRUST, Inc. 1921.
Exclusive operators—Industrial and business property—$7,000,000 to loan on hotel, theater and factory projects. 204 Title Guaranty Bldg. Olive 663.

BUILDING OF ALL KINDS
With or without switches; sale or lease.
JOHN B. KRIEGER R. E. CO.,
Main 4750. 710 Wainwright Bldg.

Lease—Sixth Street
150 feet north of Washington av.; lofts, 7700 and 4000 square feet.
J. & I. MEYER, 806 Chestnut st.

For Automobile Purposes
2618-24 Morgan st., 2-story brick building; lot 100x130; can be bought right.
JOHN S. BLAKE & BRO., 815 Chestnut st.

N. E. Cor. 18th and Cass Av.
Good 2-story building, with vacant ground.
JOHN B. KRIEGER R. E. CO.,
Main 4750. 710 Wainwright Bldg.

ON TERMINAL SWITCH
18,000 to 20,000 sq. ft. floor space; with or without 2½ acres vacant; immediate possession. Colfax 1885W. (c99)

FOR LEASE
1828-30 PINE ST.
7500 square feet.
First and second floors.
HEMMELMANN-SPACKLER R. E. CO.,
Seventh and Chestnut sts.

RENT OR LEASE
805-7 N. Third St.
Second and third floors, containing 6000 sq. ft.; electric elevator.
GIRALDIN BROS. R. E. CO.,
813 Chestnut St.

OFFICE SPACE IN COMPTON BLDG. FOR LEASE
Two suites left in this very desirable location, S. W. Cor. Seventh and Locust sts. For information see
CORNET & ZEIBIG, Agents,
719 Chestnut St.

Storage Space
MERCHANDISE ONLY
Corner Ninth and Clark
Sprinkled building; low insurance rate; centrally located; space to suit up to 20,000 SQUARE FEET.
PIGGLY WIGGLY STORES, INC.,
826 Clark Av. (c7)

For Lease
Ideal corner store in retail district.
Excellent location for clothing, shoe, drug or jewelry store.
Isaac T. Cook
1736 Arcade Bldg.
Main 2998 Central 6233

SOUTH

DOCTOR'S OFFICE—Above drug store; Jefferson and Gever.

FACTORY BUILDING—Or store; 50 ft. long, 18 ft. wide; n. w. corner Russell and Main st.; rent $10 per month. August Woitchek, 2653 Allen av. (7)

FLOOR SPACE—About 5000 square feet, in slow combustion building; one floor sprinkled; with 3 elevators; low rent; immediate possession. All Paper Box Co., 125 S. 8th.

STORE—Good location for business of any kind; cheap rent. 1218 S. Eleventh.

WEST

EASTON, 5153—Garage building, 28x140. Call Forest 3494. (c2)

OFFICE ROOMS—Good location for dentist and physician. Cabany 4219.

STORES—Have lease on 2 stores, 3 basement rooms, in West End; rent cheap; will transfer to party buying store and office fixtures. Box P-272, Post-Dispatch.

STORES—For lease; 3 large, fine stores, together or will divide; Delmar bl., west of King's highway; fine location for any business. For particulars address Box M-201, Post-Dispatch.

STORE—Easton av., Wellston district; choice corner; flat above if wanted; monthly or lease; reasonable rent; responsibility required. No saloon.
O. H. BROOKS REALTY CO., 107 N. 7th. (80)

STORES—For lease, and offices, Delmar and Hamilton, in the new building being built across from Pershing Theater; most desirable location in city for any kind of business; building will be ready for occupancy on June 1. See Harry Horowitz, builder, 386 Arcade Bldg. Phone Olive 464 or Central 4515.

Chouteau and Vandeventer
Two fine stores; heat furnished; suitable for any business; 5 car lines.
DROZDA REALTY CO., 4012 Chouteau av.

CHIROPIDISTS' ATTENTION!
2 front rooms, above drug store, on 5 car lines; excellent business location; heat and light furnished. Call Monday; reasonable. 922 S. Vandeventer.

NORTHWEST

MEAT MARKET—In grocery, with fixtures; cash business. 5401 Robin. (c)

CHEAP RENT
Two nice, bright rooms, bath and laundry, hot and cold water, gas and electric, steam heat, screens and shades; adjoining doctor's office in northwestern part of city; tenant will be required to keep doctor's office in good order; no children; elderly couple preferred; references required. Box G-306, Post-Dis.

NORTH

JEFFERSON, 2827 N.—Bakery for rent or lease.

WANTED—BUSINESS PURPOSES

OFFICE Wtd.—Private unfurnished office in suite. Box T-133, Post-Dispatch.

SHOP OR SPACE Wtd.—For first-class auto painting. Box T-14, Post-Dispatch. (1)

STORE BUILDING Wtd.—To rent a small store building, or share one with another party in a St. Louis suburban town. Box T-222, Post-Dispatch.

BUILDERS' COLUMN

Solid agate, 25c line; out-of-town orders 25c. Daily or Sunday. Minimum two lines. Three or more insertions 1c per line discount.

BIDS, PLANS, ESTIMATES, ETC.

LET us figure your building. We furnish plans and loans. Box M-289, P.-D.

RESIDENCES and flats repaired and sold by K. G. Jansson, 5868 Bartmer av. (7)

PLANS with specifications, $25 up; competent architect; estimates, sketches free. Sidney 142.

CARPENTER—Will build 10x16 garage complete for $118.50; estimates cheerfully furnished on anything in house repairs. A. Vitt, 4251 Clay av.; Delmar 3066R.

BIDS given on new bungalows, flats, apartments and garages; plans furnished if you have none. Contracting Co., Forest 3728M. (c2)

GARAGE—You will be surprised how cheap we can build a first-class garage or other buildings; brick or wood; plans furnished. Garage Specialty Co., 1272 Arcade, Olive 1433. (c99)

WILL build 4-room brick, $1750; 4-room frame, $1400; 2-room frame, $450; two-family brick flat, $3750; 200 plans of residences, bungalows and flats to select from. Building Loans Guarantee Construction Co., 700A Wainwright Bldg.

BUILDING MATERIALS

BRICK—200,000 hard brick. Wm. Laus, 1850 North Market. Central 91261.

BRICK, door, window frames, I beams, mantels iron fence, plate glass, flooring, sheeting, joists, studding; cheap. Redmond Wrecking Co., 2819 N. Spring av.

BUILDING MATERIAL—All material in 2 buildings. 1119-23 N. High. (c)

BUILDING MATERIAL—20,000 feet, % ceiling, sash doors, frame, girders, cedar posts, sheeting, roofing paper, flooring and joists, 12 trusses, 60-foot span. Priester's Park, Grand and Meramec.

FENCE POSTS—Missouri red cedar; any quantity. 1940 Clara av.

FLOOR TILE—Beautiful designs; 6-inch; new; bargains. Wm. Sessinghaus, 1444 St. Louis av.

NEW and used lumber and building material of every description. Send us your list for spring repairing. We make deliveries everywhere; no order too small to receive our speedy service. See us and save money. Anton Beffa & Sons, 1240 N. Jefferson.

PLATE GLASS—Large size; also second-hand building brick at big savings. Beffa Wrecking Co., 1240 N. Jefferson. (c99)

PLATE GLASS—76x84; also smaller sizes; also plumbing supplies, hardware, window sashes, doors both new and secondhand. American Hardware, Building Supply Co., 878 Hodiamont av.; formerly 4312 Olive. (c)

PLUMBING MATERIAL—A complete bathroom outfit; will sell cheap; apply today. 2817 Stoddard st.

PLANS made by architect; $25 up. Sketches, estimates. Box M-165, Post-Dispatch.

HARD BRICK, joists, 2x10, 16 and 20 white pine flooring, studding, 2x4; doors, windows, building material of all kinds; material at 812 N. Levee. Kelly Wrecking Co., 310 Barr. Tyler 2454R.

SCREEN DOORS—30; all sizes; less than retail prices. Carpenter Shop, 3815 Market st.

RODGERS THE CARPENTER.
Wrecking, rebuilding, alterations and general repairing; highest price paid for building materials. 3626 West Pine. Lindell 2385 (c99)

SCREENS — Window and door, made to order. Thomas, 1700 S. Vandeventer av.

HOME BUILDERS
The folks upstairs can't keep you awake if you use Lino-Felt Sound Deadening in your floors; save 35 to 45 per cent annually on your fuel bill by insulating your house like a refrigerator; one layer Lino-Felt is more efficient than 40 thicknesses of building paper. SPECIALTY HDW. CO., 709 N. 7th st.

Pipe and Building Material
200,000 ft. secondhand pipe, all sizes, in lots to suit; 20,000 wire cable, ⅝-inch; 2 1¼-inch angles, channels, culverts, I beams, etc. KEYSTONE IRON & METAL CO., Second and Angelica. Tyler 2590. (c)

CLOSING OUT
LUMBER AND BUILDING MATERIALS.
We are closing out all lumber, etc., now at Eagle Park, and will sacrifice all materials on the ground. Clean stock of 2x4, 2x6, 2x8, 2x10, all lengths. Timber all dimensions, sheating, clean stock. Wood tanks, 5000 and 10,000-gallon capacity, drain tile, telephone poles, 5000 fire brick, 20,000 red brick. Our man will be on the ground all day Monday, only, May 30. See Harry Scott, Eagle Park, or A. H. Stiel, 813 Chestnut st.

ROOFING

ANCHOR ROOF CO., builds or repairs any roof. 4456 Easton. Del. 2896R. For. 1423. (c99)

Stop Leaky Roofs With Plastic Cement.
Now is the time to save money on your leaky roof by using Plastic Cement to fill up the holes and cracks. We also have a big stock of lumber, wall board and roofing paper. We ship to any point.
NATIONAL LUMBER CO.
1201 MARKET ST., 2620 LUCAS AV. (c99)

REAL ESTATE
Solid agate, 25c line. Out-of-town orders 25c. Daily or Sunday. Minimum two lines. Three or more insertions 1c per line discount.

REAL ESTATE CARDS

LET us sell your property. We have cash buyers. Phone us and we will call on you. TOMBRIDGE AGENCY, 3318 Meramec st. Both phones.

LOOK HERE—Do you know that we are good at selling property and collecting rents? We can't be beat. We make loans. Try us and you will be happy.
B. H. STOLTMAN R. E. CO.,
4003 Chouteau av.

SOMETHING FOR NOTHING!
Will collect your rents free of charge. Find out how we can do it. Box M-270, Post-Dispatch.

Yeckel-Feydt-Earickson
LIST YOUR PROPERTY FOR SALES AND RESULTS
2925 S. Broadway. Gravois and Morganford. Sid. 175. Vic. 1404. Riv. 94. Lac. 94.

REAL ESTATE FOR EXCHANGE

APARTMENTS—Two; 6-family; West End; 4 rooms, sleeping porch and sun porch; 4 brick garages; lot 100x213; income $9350. Box M-171, Post-Dispatch.

BUNGALOW—Five-room brick, modern conveniences; all improvements made, with a 3-room cottage in rear, with $180 income; for a clubhouse, or small hotel; within 40 or 60 miles of St. Louis. Box T-76, Post-Dispatch.

CHEMICAL BUSINESS FOR DOCTOR OR DRUGGIST—Will trade old reliable chemical concern an first payment on property in West End if priced right. P. O. Box 657, St. Louis. (c)

CITY PROPERTY Wtd.—For exchange, 80-acre farm, livestock, crop and implements, clear; want city property. Box T-284, Post-Dispatch.

COTTAGE Wtd.—Or single flat; pay for double flat. Box M-198, Post-Dispatch.

COTTAGE Wtd.—Exchange $700 furniture, balance monthly; write particulars. Painter, 4212A N. 9th st.

COTTAGE Wtd.—For exchange, my nice double flat for a cottage; have big family. Box P-569, Post-Dispatch.

COTTAGE—Frame; for sale or trade; on South Side; for suburban property. Box T-113, Post-Dispatch.

COTTAGE Wtd.—For exchange, my Franklin touring car, series 4, perfect condition, prefer cottage, but will consider vacant lot. Box P-599, Post-Dispatch.

EXCHANGE 160 acres, 60 cultivated. What have you? F. Shafer, 2655 Washington.

FARM—To exchange; trade for city or suburban; 40 acres, improved; above Alton, on river; $8000. PARKER, 406 N. 4th st.

FARM—Money-making Missouri farm, improved, to exchange for West End property. P. O. Box 657, St. Louis.

FARM Wtd.—Or other property around $15,000; exchange for two double flats, income $5280; price $35,000. Box M-199, Post-Dispatch.

FARM—For exchange, fine situated and located, in high state of cultivation, for town or city suburban residence property. Box 694, Fredericktown, Mo.

FARM—125-acre Southern Illinois dairy farm, fertile valley land; modern basement barn, silo, 2 houses; at edge of city of 10,000; will exchange for income property. Box H-299, Post-Dispatch.

FARM RANCH, PLANTATION Wtd.—In exchange for apartment buildings; good location; rents $5000 to $200,000; price $25,000 to $750,000; trade separate or together. George Stewart, 29 S. La Salle, Chicago.

FARM Wtd.—Or other property not exceeding $10,000; exchange income property, stores and flats, West End, income $4000 per annum; price $35,000. Box M-197, Post-Dispatch.

REAL ESTATE FOR EXCHANGE

FARM Wtd.—To exchange flats, rents $4200; want farm $10,000 value. Add. owner, Box T-275, Post-Dis.

FLAT Wtd.—Will exchange 3-room lower flat on De Tonty for 3-room upper flat in Shaw district; rent not over $37.50. Grand 2887J. (c)

FLAT Wtd.—Dandy home at Olivette; latins, electric lights, steam heat; 5 acres; fine lake; price $15,000.
C. B. & J. M. O'REILLY, 723 Chestnut st.

FLATS Wtd.—Have improved farm, 270 acres, $85 per acre, block of choice vacant, $12,500; consider good flats or apartments in exchange and adjust difference. Box J-138, Post-Dispatch. (c)

FOR EXCHANGE—5-room cottage and $2000 for larger house; central west. Lindell 6448W.

FOR EXCHANGE—40-acre farm, near Ridge Lear mines; will consider good automobile. Call after Sunday. Lindell 1639; 357 N. Boyle. (c)

FOR EXCHANGE—40-acre farm, 5-room house, barn, chicken house, team horses, cow, plenty water. Call Sunday. Wm. Heaven, 2132A Victor st.

FOR EXCHANGE—4500 acres rich delta land, well improved, and 1800 acres fine plantation; will trade for St. Louis income; also fine 11-room home, orange and grapefruit; 11 acres, just north of Tampa. See HICKMAN, room 620, 319 Olive st.

FOR EXCHANGE—140 acres of fine valley land near Vandalia, Ill., about 90 acres of growing wheat; the farm is a bargain at $150 per acre; the owner will consider something of equal value west of Grand on Decatur, Ill.

FOR EXCHANGE—House and 33 acres of land at Crescent, Mo., on Frisco, clear of debt; exchange for St. Louis income; will assume and pay cash difference; submit a trade. GOLDMAN REALTY CO., 722 Chestnut.

FOR EXCHANGE—Double flat, 2206-08 Victor st.; new double 2-story brick flat, 4 flats of 3 rooms and bath each, electric; lot 50x180; rent $1152 per annum; price $9500. Submit what you have to offer.
REMSBECHER-MEHRKENS-OTTENAD,
3805 S. Broadway.

FOR EXCHANGE—760 acres of fine black valley corn land near Vandalia, Ill., well improved and worth $125 per acre cash. The owner is an old man and wants something of equal value on Shaw, De Tonty or Lafayette west of Grand. The owner is no trader and the farm is priced at its actual cash value. S. H. Tolly, Decatur, Ill.

GROCERY Wtd.—Exchange my clear lots and cash for grocery. Box H-90, P.-D.

IF you want city lots to build on without cash outlay, see Herrmann Jr. R. E. Co., 816¼ Chestnut st.

I HAVE several pieces of good tenement property; will take vacant lot in as part pay, balance easy terms. Box M-202, P.-D.

INCOME PROPERTY Wtd.—Prefer apartment; exchange 100 to 125 feet vacant on Delmar in University City; terms unrestricted. Box M-200, Post-Dispatch.

INCOME PROPERTY Wtd.—For exchange, a nice 60-acre tract of ground on cars, clear, for clear income property. Box P-571, Post-Dispatch.

LAND—For exchange, 40 acres clear half cultivated, 2-room house, Montgomery County, Mo.; make offer. Box G-138, Post-Dispatch.

LAND Wtd.—For exchange, 14 3-room flats near Taylor and Cottage; income $3100; price $25,000; want land or property in St. Louis County only.
MILES, 409 Fullerton Bldg.

MAKE MONEY AND REGAIN HEALTH On this $30,000 fruit and alfalfa farm in New Mexico, the health spot of U. S.; made $10,000 last year; want mercantile stock, any size. Will carry back or pay cash difference. P. O. Box 657, St. Louis. (c)

MERCHANDISE Wtd.—For exchange, West End corner lot, Cabanne section; streets, alleys, sewers, sidewalks made; large enough for four bungalows; $6000; trade clear or subject to $3500 incumbrance; take merchandise, automobile, diamonds. Liberty bonds as part payment, or flats; state particulars for reply. Owner.

MILL—For sale or exchange for other property, client's fine mill at Glenstead, Mo.; bargain. KOTSREAN, 301, 722 Chestnut. Main 1195.

PROPERTY Wtd.—For exchange, 5 stores and 16 apartments, good West End corner property; annual income $11,000; price $85000; will exchange, subject to $35,000 at 6 per cent, for St. Louis property or a good farm.
J. H. MILES, 409 Fullerton Bldg.

REAL ESTATE Wtd.—For exchange, farm, 76 acres, clear, for equity in real estate, 3811 West Pine. Phone Lindell 3727.

RESIDENCE—For exchange; modern 5-room residence or apartment on South Side. Box T-273, Post-Dispatch.

TO EXCHANGE—Residence, value $12,000; want $4500 farm for equity. Box T-262, Post-Dispatch.

VACANT Wtd.—Will trade equity of $8000 in downtown tenement renting for $3000 per year, subject to $12,000 deed of trust; will take clear vacant or farm near St. Louis for equity; want to deal with owners. Box M-219, Post-Dispatch.

WILL exchange frame store with rooms above, South Side; want two cheap lots part pay. Box M-51, Post-Dispatch.

WILL exchange 300 feet nice, clear vacant lots, near Blackstone; want cottage or small improved. Box M-50, Post-Dispatch.

WILL exchange 3 beautiful 6-family apartment buildings in South St. Louis, renting now at old rentals $15,000 per year; will trade for St. Louis County acreage or city property as part payment. If you have anything to offer see us at once. DUBINSKY REALTY CO., 504 Wainwright Bldg. Olive 1989, Central 4262.

WILL TRADE FOR ANYTHING.
Will trade all or part of my lands for anything if you can pay me a little cash for immediate use. Box J-39, Post-Dis.

Exchange, Clear Cottage
3-room frame, good condition; garage, asphalt streets; want larger cottage or flat; will pay cash difference or assume. Colfax 1085W. (c)

Investors! Traders! Attention
Substantial building in A1 condition, consisting of 12 3-room flats; trade for smaller piece or sell right; deed of trust $8500. See 1429 to 1441 Wright st. Box M-190, Post-Dispatch.

Have Fine 100-Ft. Lot
All improvements in; worth $6500; want good, standard automobile. A. L. DAVIDSON, 5398 Pershing av.

REAL ESTATE—WANTED TO BUY

BARGAIN Wtd.—In small cottage or flat; give lowest cash price. Box M-53, P.-D.

BUILDING LOTS Wtd.—Several, or acreage, in exchange for my nice income property. Box P-505, Post-Dispatch.

GROUND Wtd.—Acre or more, with any kind of building, inside of city limits preferred, with city water. Box T-418, P.-D.

INCOME PROPERTY Wtd.—Spot cash for genuine bargain; will buy quick. Box M-195, Post-Dispatch.

INVESTMENT PROPERTY Wtd.—Have $20,000; want to buy income producing flats or apartment; will assume deed of trust. Box M-196, Post-Dispatch.

LOOK HERE—Do you know that we are good at selling property and collecting rents? We can't be beat. We make loans. Try us and you will be happy. B. H. STOLTMAN R. E. CO., 4003 Chouteau av.

LOTS Wtd.—Desirable building lots, University Heights, Ames Place or other good locations; give description, location and price. O. H. BROOKS REALTY CO., 107 N. 7th st. (80)

EARNEST MONEY in 24 hours on any kind of cottage, flat or residence if genuine cash bargain. Condition no object.
ROLAND A. WISE, 3d floor, 812 Chestnut.

PROPERTY Wtd.—A big investment property; business or apartment; direct from owner; private. Cabany 6053W.

WANT to sell your property at 2 per cent? Call Grand 5775R, Mr. Havlen.

WE want to sell your property.
CHAUNCEY P. HEATH & CO., 818 Chestnut. (c8)

WE have cash buyers for flats, cottages, bungalows and apartments. List your property with us for sale.
J. W. BURIAN, Real Estate, 4016 Chouteau.

A SATISFIED clientele has built up my business; if you want to sell for cash, on a commission basis only, I satisfy my clients; I do not try to trade; call on me for a quick sale.
CHAUNCEY P. HEATH, 818 Chestnut st.

IF YOU want to sell your property in a hurry, drop in and see us. We have a number of buyers for single flats, double flats and apartments. Will give you quick action.
ANDERSON-STOCKE-BUERMANN,
808 Chestnut st.

BUYERS of bungalows, flats, apartments, do you realize cash to a seller means less cost to you? We are prepared to assist you should you only have $500 or $1000 to pay down; we will save you money. For further particulars see
A. JAY KUHS REALTY CO.,
N. e. corner Tenth and Chestnut sts.
Both phones.

WE HAVE THE BUYERS
Now is the time. "Try us" for quick sale. KOLLAS-LUPFER R. E. CO., 1138 Chestnut st. (c8)

REAL ESTATE WANTED.
Have cash buyers ready with the money; if you want quick action see
DOUGHERTY R. E. CO., 803 Chestnut st.

Property Owners, Attention!
Are you desirous of selling? If so, see me. Persistency with results; specialize northwest and southwest. Have buyers on hand at present for bungalows around the new Pullman and General Motors location and O'Fallon Park district, as also around Tower Grove Park, Compton Heights and Shaw tract. Enough said.
store building, or share one with another
A. JAY KUHS, Successor to A. H. Kuhs & Son, n. e. cor. Tenth and Chestnut sts.

REAL ESTATE—WANTED TO BUY

IF—
You want to sell your real estate, call an agent who makes a specialty of it.
JOHN H. ABBOTT, 103 N. 8th st.

DO IT NOW—GET RESULTS
LIST FOR 30 DAYS ONLY
For a quick sale. Want flats, residences, cottages; no charge unless sold.
ROLAND A. WISE, 3d floor, 812 Chestnut.

BUNGALOWS, COTTAGES WANTED

BUNGALOW Wtd.—One or two families, preferably in district immediately north of Tower Grove Park; must have yard; to be bought by monthly payments. Call Cabany 3622. (c)

COTTAGE Wtd.—3 to 5 rooms; pay cash; want price. Box M-47, Post-Dispatch.

COTTAGE Wtd.—For my family, anywhere; prefer bath. Box P-501, Post-Dispatch.

COTTAGE Wtd.—To buy; 3 or 4 rooms; with bath; give price. Box M-131, P.-D.

COTTAGE Wtd.—To buy; good 3 or 4 room brick or frame, if in good order. Box M-35, Post-Dispatch.

COTTAGE Wtd.—To buy cottage for cash; must be bargain; South St. Louis preferred. Box M-206, Post-Dispatch.

COTTAGE Wtd.—Or bungalow; good location; up to $6000; cash buyer.
GEO. J. WANSTRATH, 717½ Chestnut.

COTTAGE Wtd.—Pay $100 cash, balance monthly; write particulars. Painter, 4212A N. 9th st.

COTTAGE Wtd.—House or bungalow; anywhere; possession in 60 days. Box M-188, Post-Dispatch.

COTTAGE Wtd.—Or flat, 4 or 5 rooms and bath; west or northwest; not over $500 cash. Box T-416, Post-Dispatch.

COTTAGE Wtd.—Want to buy small cottage in any good part of city; no agents; describe fully and best price for cash. Box M-416, Post-Dispatch.

50 COTTAGES WANTED
Anywhere in St. Louis; cottages, residences or flats that I can sell for $500 to $1000 down. Have the buyers waiting. No sale, no charge. For quick action, see
ROLAND A. WISE, 3d floor, 812 Chestnut.

FLATS, APARTMENTS WANTED

APARTMENT Wtd.—Will buy at once, a modern 6-family building; price must be right; pay cash. Box M-194, Post-Dis.

APARTMENT BUILDING Wtd.—We have a purchaser for a modern 6-family apartment building; must be located in West End; a building with apartments of 6 rooms preferred; send full details and price to SAVINGS TRUST CO., 4935 Delmar. (c68)

FLAT Wtd.—3 or 4 room brick; mention cash price. Box M-46, Post-Dispatch.

FLAT Wtd.—Brick; 5 or 6 rooms; pay cash. Box M-42, Post-Dispatch.

FLATS Wtd.—Several clear, for investment. Box P-504, Post-Dispatch.

FLAT Wtd.—4 and 5 rooms; good location; all cash; from owner. Box P-367, P.-D.

FLAT Wtd.—Modern; well located, single. BEN M. LOEWENSTEIN, 816 Olive st. (c1)

FLAT Wtd.—To buy single flat in South St. Louis from owner. Box M-210, P.-D.

FLAT Wtd.—Double; West End. Box M-191, Post-Dispatch.

FLAT Wtd.—4 or 5 rooms, all improvements; on easy terms. Box G-212, P.-D.

FLAT Wtd.—5 and 6 or 6 and 7; Washington Heights. Box M-192, Post-Dispatch.

FLAT Wtd.—Must be a bargain. Box T-330, Post-Dispatch.

FLAT Wtd.—Modern, at reasonable price; will pay cash. Box M-100, P.-D. (c1)

FLAT Wtd.—4-5 room, single or double, modern; $12,000 or less cash.
GEO. J. WANSTRATH, 717½ Chestnut.

FLAT Wtd.—Will buy 5-room flat, with garage, at S. Grand av., or near it. Phone Sidney 2425W.

FLAT Wtd.—Single 4 and 5 or 5 and 6; any part of the city; will buy at once. Box M-193, Post-Dispatch.

FLAT Wtd.—To buy or rent; 5 and 6 rooms; 3800 or 3900 block St. Louis av. Box P-250, Post-Dispatch. (c)

FLAT Wtd.—Single, 6 and 7 rooms, modern, good location; must be right. Box H-190, Post-Dispatch.

FLATS Wtd.—Single or double; any good location; I have $50,000 to invest. Box M-151, Post-Dispatch.

FLAT Wtd.—Modern, single or double, 4 and 5 rooms, west or north; must buy at once; all cash. Box M-132, P.-D.

FLAT Wtd.—Single or double, anywhere; possession of one 60 days. Box M-291, Post-Dispatch.

FLAT Wtd.—To buy; modern; state best price and location for quick sale. Box G-203, Post-Dispatch. (80)

FLAT Wtd.—To buy; good 4-room single; give particulars and price. Box M-52, Post-Dispatch.

FLAT Wtd.—To rent, 5 rooms, with garage, on S. Grand av. or near it; adults. Phone Sidney 2425W.

FLAT Wtd.—South, single; give clear lot, 50x180; price $1500, and cash. Box M-153, Post-Dispatch.

FLAT Wtd.—4 and 5 rooms, between Russell and Arsenal, Jefferson and Virginia; prefer corner. Box M-174, Post-Dispatch.

FLAT—Single, or bungalow, for home; modern; west or south; give price and terms. Box T-54, Post-Dispatch.

FLAT Wtd.—Good plain 3-room, with or without bath; east of Grand av. Box M-49, Post-Dispatch.

FLAT Wtd.—To buy a 3 and 4 or 4 and 4 room flat in South End; must have baths; will pay all cash. Box M-420, Post-Dispatch.

FLAT Wtd.—Would like to get 4 and 4 room flat, between Highland and Bartmer, west of Union, without heat, to cost no more than

CITY REAL ESTATE FOR SALE

WEST

HILLCREST LOTS
Two excellent lots, cheap. See JOHN McMENAMY I. AND R. E. CO., 1308 N. Grand av.

A FINE INVESTMENT.
50-foot building lot, located just outside of city limits and right in the path of St. Louis' greatest growing residential section; don't wait for the building boom, buy now. Easy terms. Box M-36, Post-Dispatch. (c7)

BUILDERS ATTENTION!
Splendid Lots in North Parkview. For bungalows or flats. All street improvements made. Will lend money to build. FRANCIS-PERRY-RUTH, 102 N. 8th st.

NORTHWEST

LOT—My equity in lot in "Homesites." Box H-207, Post-Dispatch.

LOT—60x125; 3 rooms and toilet. 4928 Alcott.

LOT—On terms of $20 cash and $10 per month, 30-ft. lot, w. s. Goodfellow, 165 ft. n. of Emma. KOTSREAN, 301, 722 Chestnut. Main 1195.

LOTS—Will furnish money to build; lots 44-45; 50x128 feet; on Helen av., near Garesche, in Walnut Manor; $12 per foot; lot 13.50x220, on Garesche near Goodfellow, $22 per foot. C. H. Hill, 6110 Emma. (c2)

VACANT LOTS—EASY TERMS.
S. w. cor. Clara and Terry; 74x108; 25x125 adjoining 2843 Clara av.; 60x190 adjoining 2729 Beit av. See these lots today. Will sell cheap on any reasonable terms. DOUGHERTY-SHEEHAN, 721 Chestnut st.

Can You Use This Lot?
100x250
South side of Natural Bridge (100-ft. boulevard); just east of Arlington avenue, opposite General Motors gate. L. JOHN MORESI, 812 Bank of Commerce Bldg., 418 Olive st. Main 1231, Central 6715.

Select Oil Station Sites
Union boulevard, just north of Natural Bridge; including southeast corner of Sacramento av.; southeast corner Florissant av. and Claxton; one block west of Union bl. Look them over, then see me. JOHN MORESI, 812 Bank of Commerce Bldg., 418 Olive st. Main 1231, Central 6715.

NORTH

LOT—S. e. cor. Greer and Clara; 42 feet; bargain. KOTSREAN, 301, 722 Chestnut. Main 1195.

LOTS—100 lots in Baden, near school and car; $6 to $10 foot. Apply A. F. Kulage, 8301 N. Broadway. (c)

GET YOUR VACANT NOW.
S. W. COR. ABNER AND ASHLAND.
Dandy corner lot, 50'x10"; ¼ can divide it; low price; very easy terms.
C. B. & J. M. O'REILLY, 723 Chestnut st.

RIVERVIEW GARDENS
Less than 20 lots left out of 255 acres.
Several Little City Farms'
Large lots, 100x170, with city water, not restricted; $350 and up.
A Few Big Cottage Sites
Slightly restricted. Some with a view of the river, $6 to $10 per foot.

Two wonderful spots about 150-ft. front and over 300 ft. deep; facing on Riverview drive and overlooking the river.

Take N. Broadway car, changing to Municipal street car at Baden, direct to property.

Sikking & Beckwith
AGENTS.
Phones—Olive 3251; Central 881
15 NORTH 7th STREET

GO OUT TODAY AND PICK
a Lot in Cardinal Park
S. E. Corner Natural Bridge Road and Vandeventer, Facing Fairground Park
Unexcelled location for residences, bungalows, flats, apartments, business buildings. Lots
35 and 40 ft., Corner Lots 100 ft.
Lots front on Natural Bridge road, Palm st., Lexington av., Vandeventer and Prairie avs. All improvements to be made. Macadam streets, granitoid gutters and alleys, concrete curbs, sidewalks, sewer, water, gas, new city electric system with concrete standards. Easy terms—one-fourth cash, balance 6% with release privileges.
Weisels-Gerhart Real Estate Co.
Eighth and Chestnut
Exclusive Agents
Main 4557. Central 5601.

SUBURBAN PROPERTY FOR SALE

BUILDING—Double brick, 50x150, 2 nice stores on first floor, 4 rooms and bath on 2d floor; furnaces; all improvements, at Brentwood. Move in one and rent the other store and flat; very easy terms. KIRKWOOD TRUST CO. Both phones.

BUNGALOW—Four rooms; lot 50x130; garage, fruit trees; bargain for cash. 5223 Helen av., Walnut Manor.

BUNGALOW—6 rooms, all modern conveniences; 3733 Mansia av., Kenwood Springs; take Ferguson car to Kenwood.

BUNGALOW—New 4-room frame, electric, gas; vacant; price $2800; 6312 Haxen; Ferguson car to Kenwood Station, block north.

BUNGALOW—4 rooms and bath; new bungalow; large lot; Pine Lawn; low price; sonable terms. BROWN R. E. CO., Cabany 816. Benton 511. (c65)

BUNGALOW—4 rooms and bath, with ½ or 1 acre of ground; $2000 cash, balance monthly; terms. F. Soird, Washington av., Thomas Station, St. Charles Rock rd.

BUNGALOW—11 acres; 6 rooms; 3-room keeper's home; garage; overlooking Mississippi River at Cliff Cave. Call Lungstras, 1300 Park, Sidney 836. (c2)

BUNGALOW—For sale or trade; 5 rooms, modern; lot 100x163; easy terms; St. Charles car. Apply J. B. Schwabia, Marshall av. and West pl., St. Johns.

BUNGALOW—Large garage; street made; gas, electric; water; orchard; roses; with or without full housefurnishings; St. Louis County. 4724 Oldenburg av. (c2)

BUNGALOW—6929 Etzel av., beautiful 6-rlim California bungalow; must be seen to be appreciated. Price $3800. ALVIN T. DICKENS, 406 Times Bldg. Olive 5581.

BUNGALOW—5-room, partly modern; large rooms; A1 condition; a beautiful home; fine lawn; lot 70x316; come out and look this over; Creve Coeur Lake car to Wheaton Station. W. D. Redmond.

BUNGALOW—6-room frame; 5 blocks from city; modern; schools and churches near; handy to cars; bearing orchard. See Simmons, 5556 Robin, open Sunday and Monday; north end Bellefontaine line.

BUNGALOW—Brick; biggest bargain offered; 4 rooms; large garden, fruits; lot 290x205, near station; $4800; $1000 cash, terms on balance. C. Reinemer, Overland, Mo.

BUNGALOW—Glen Echo Park; 6-room brick, in first-class condition; lot 90x150, with beautiful shrubbery; north side of Glenmore av., third house east of St. Peters car. Owner will show. W. T. PAUSCH, Wainwright Bldg.

BUNGALOW—N. e. cor. Marshall av. and West pl.; beautiful, new, 5 rooms; furnace, bath, electric, garage; lot 70x156; price $5750; easy terms; this home is 3 blocks north of St. Charles road. ALFRED E. LOCHMOELLER, 103 N. 8th.

BUNGALOWS—2; new; modern; garage in basement; vegetable garden; on Wabash av., near Augusta av., Normandy, one block north and one block west of public school. See owner, R. Wurdack, Wabash av., Normandy, Mo. (c1)

BUNGALOW—Attractive 7-room bungalow, sun parlor, hardwood floors; steam heat; tile roof; corner lot, 100x165; shrubs; 2 car lines; every city convenience; delightful location; low price; terms. Box M-41, Post-Dispatch.

BUNGALOW—5646 Summitt, cor. Florissant-Maplewood; 7 rooms, hot-water heat; double garage; all improvements; finished in white accord; corner lot, 80x135. Looks at northwest corner of Edgar and James, and then see W. T. PAUSCH, Wainwright Bldg.

BUNGALOWS—Six new stucco; 60x130; 4 rooms and bath; gas, water, electricity; $3000; $300 cash, $28.33 monthly. Take St. Charles car at Wellston to 1414 St. Vincent av., Cabany 7550W today, or 211 N. 10th st. Olive 7245. Mr. Albright, owner.

BUNGALOWS—5 rooms, on one floor; strictly modern; garage and basement; 1 block from 2 car lines, on Natural Bridge highway; ride south of Clayton to Eulalie av. and North and South road, just east of school house. See Joseph B. Terethoff, first house on the street. (c)

BUNGALOW—At Lakewood, on Second and Flete avs., 2 blocks north of Heege av.; 6 rooms, reception hall, bath, hot-water heat; garage and sheds; lot 150x135; price only $6000; a real bargain; admission by card. DOEFFLINGER R. CO., Jefferson & Gravois

COTTAGE—4-room brick, in Jennings; Can see Sunday. 5816 Hamilton. (c)

COTTAGE—Electric, gas, water, garage; 103 S. 9th st., Luxemburg, St. Louis County. (c99)

COTTAGE—3740 Menola av., Kenwood Springs, 5 rooms, lot 100x150; only $2700.

COTTAGE—2 rooms; 100x196; bargain; leaving city. Geddings, Gaebler and Lackland rd., Overland, Mo.

COTTAGE—3-room; garage and outbuildings; lot 50x160; Natural Bridge and Carson rds., Carsonville, Mo. EMIL KLAUS.

COTTAGE—3-room frame; $2000 cash. 4815 Ravenwood, Pine Lawn. See owner, 4033 N. 22d.

COTTAGE—3 rooms new; vacant; near car and school; very classy; can arrange terms; Creve Coeur Lake car to Wheaton Station. W. D. Redmond.

COTTAGE—4-room; gas, electric and water; newly painted; shade and fruit trees; near school, churches and street cars. Dr. J. D. Albin, owner, Woodson and Marlowe avs., Overland, Mo.

COTTAGE—Frame, 4 rooms, laundry, cellar; lot 60x120; fruit trees, gas, electric and water, sewer, chicken houses and outhouses; price $3500. 7752 Hildeberg, St. Louis County, 5 blocks from Cherokee line.

COTTAGE—4-room, partly modern; lot 100x145; garage, chicken house, fruit; high location, near car and school; terms; Creve Coeur Lake car to Wheaton Station. W. D. Redmond.

COTTAGE—Comfortable, 4 rooms, electric lights, etc., 70 feet ground, fenced; attractive price; buy from owner and save agent's commission. Bellefontaine north to Jennings cars, 5309 Janet av. (c)

COTTAGE—5-room, electric, gas, water; lot 90x218; barn, chicken house, $2800; $500 cash, balance $25 per month, total payment; Creve Coeur Lake car to Wheaton Station. W. D. Redmond.

COTTAGE—Four rooms; newly painted, papered; 150-foot lot; fine garden; near Wabash station and electric cars; immediate possession; bargain today, $1750; terms. Otto Colentius, Wabash and Garfield, Kinloch Park.

COTTAGE—701 Louise av., just beyond southern city limits, near 2 car lines; has 4 rooms, 379x127 lot, and is a dandy place for dairy, chickens, etc., or for someone wanting nice, cool suburban home. See D. CARRUTHERS, 3548 S. Grand. Sid. 805.

COTTAGE—3 fine, large rooms, bath, gas, also attic same as 3 rooms; concrete basement, garage, decorated throughout; streets, sidewalks, sewers made and paid; fenced; lot 50x185; ½ block from City Limits car; only $3500; terms. 2220 McCausland. (c)

COTTAGE—6419 Maple; 3 rooms, bath, electric; street made; sewer in; new garage; price $2650; owner must sell; will accept as low as $2000 cash, balance like rent. BROWN REALTY CO., Cabany 911, Marshall 111. (c100)

COTTAGE—6 rooms and bath, furnace, electric, sidewalks throughout yard, outer buildings; fruit trees and grapes; lot 50x128.6; price $3800; terms; private owner. 5409 Hamilton av., West Walnut Manor, St. Louis County, Mo.

COTTAGE—3 rooms; 60x130; running water, fruit trees and shrubbery; newly painted; will be decorated to suit owner; $1000; $50 cash, balance as you like; also cottage, very large rooms, 30-foot sleeping porch, cemented cellar, electric range, gas, water, garage, fruit trees, shrubbery and flowers; 60x130; $2500; easy terms. Also cottage, 60x130; $2500; easy terms, electricity; $1800; easy terms; near street car. Take St. Charles car at Wellston today, or 1414 St. Vincent av., Cabany 753W, or call 211 N. 10th st. Olive 7245. Mr. Albright owner.

COUNTRY HOME—18 acres; garage and outbuildings; Olive street road and Howard av.; new brick east of Price road.

COUNTRY PLACE—Bluffs above Alton, facing river; 40 acres, improved; sell or trade, city or suburban. Parker, 406 N. 4th st.

COUNTRY HOME — A real bargain, our beautiful country home; reasonable; with 3 acres of ground, all fenced in; orchard, large chicken house, barn and garage, on Larimore rd., two blocks east of Hellefontaine rd. Owner, F. C. Brockmann, McLaran Station. R. R. 30, Box 68.

COUNTRY HOME—Improved property; 7 rooms, cool; cellar 12x28 feet, with concrete floor and steps; good water, large garden spot, large barn and outhouses; located 85 miles south of St. Louis, on Iron Mountain Railroad; nice, quiet town; a bargain at $11,000. F. C. Grassman, 325 N. Boyle, Lindell 4275. (c99)

DWELLING—5711 Elward av.; 7 rooms, bath; lot 60x124; shade and fruit trees; garage and chicken house; immediate possession. EASTON-TAYLOR TRUST CO., 4474 Easton av. (c80)

EQUITY—An acre in suburb for a home, garden, chickens, fruit; equity cheap; payments $20 month. See Howard, owner, Riverview Gardens, Sunday.

FOR EXCHANGE—Want to trade $1200 deed of trust, payable $40 monthly, as part payment on cottage or single flat. KERR REALTY CO., 923 Chestnut st.

HOME—Am ready to sacrifice my attractive 7-room home, Washington Heights, sleeping porch, hot-water heat, etc.; must be sold; best offer buys. Box M-388, Post-Dispatch.

HOME—Ideal suburban home at old price; 7 rooms, bath, gas, electric, furnace, large porch, lot, garage, chicken house, shade and fruit trees, vegetable garden; home for adults and children; 1 block from street car; $6000. 6052 Etzel. Lindell 339. (c)

HOUSE—Five rooms, Pine Lawn; bargain; almost your own terms. 929 Victoria Bldg.

HOUSE—6 rooms, modern; 6535 Suburban av., Pine Lawn, Mo. Cabany 2169M.

HOUSE—One acre, fruit trees, grapes; near car; south. Box T-203, Post-Dis.

HOUSE—Modern, 6 rooms; 3342 Cambridge av. Phone Kinloch, Marshall 2611.

HOUSE—Party owning home will sacrifice, quick sale; leaving city. 6315 Welsmar.

HOUSE—Modern 5-room home; owner leaving city. 8319 Carl, Jennings, Mo.

HOUSE—5-room house and 2 acres ground, on Manchester rd., near Des Peres; $3200. KIRKWOOD TRUST CO. Both phones.

HOUSE—2 rooms, cistern, fruit trees; lot 50x100; in Meramec Heights; price $400. WM. M. HELLE, 621 Chestnut st.

HOUSE—Modern, 6 rooms, $4750; $750 down, balance like rent. Zerona av., Lake line; George James.

HOUSE—5-room frame; finished basement; 60-foot front; $2000; payments to suit. 1902 Lulu av., Wellston.

HOUSE—3-room; lot ½ acre; liberal terms. Creve Coeur Lake car to Wheaton Station. W. D. Redmond.

HOUSE—Look at 3816 Jennings road. Pine Lawn; it's a gift; 7 rooms; modern; all new; will trade.

HOUSE—4 rooms, 2½ acres and barn, gas and city water; corner Geyer and Big Bend rd. Apply 1329 Geyer.

HOUSE—3-room frame; water, gas and electric, newly decorated; 100x150. St. Charles car, Thomas Station, walk 1 block north, station 1 block east. FITZGERALD.

HOUSE—521 Mason; 3 rooms and sun parlor; 75x100; fruit, shade trees; garage; $2500. J. P. O'REILLY, 721 Chestnut. Olive 8069. Forest 9201W.

HOUSE—8826 Cozens, Jennings, Mo.; county water, hot-water heat, gas and electric; beautiful shrubs, fruit and shade trees; fine large garage; everything in good condition; ideal home.

HOUSE—The best-built 5-room home in Lakewood; bath, furnace, garage; lot 100x125; good auto roads; 15 minutes' walk to end of Cherokee car line. See James M. Smith, 4705 Gravois, Riverside 374W. (c)

HOUSE—Buy this one; lot 100x237; all kinds of fruit and large garden; 3-room house on rear of lot; water, gas, electricity; an ideal location; can make terms; $2000; lake car to Overland; automobile at station to show property. C. Reinemer, Overland, Mo.

HOUSE—4 large rooms, granitoid basement; large garage; suitable for dairy, chicken farm or truck garden; 2 acres land; $3600 for quick sale; or rent; much adjoining land as wanted at reasonable price. Mr. A. Nagel, 679 Elmwood av., Old Orchard, Mo. Webster 5429W.

IDEAL "SUMMER HOME"—Hanley road; 7 rooms, hot-water heat, gas, electric; garage; large lot; fruit, berry patch; garden; $2000 cash, balance terms. BYRD-SCOTT, 107 N. 9th st.

LAND—Have some choice 5, 10, 20 acre tracts for sale on Bellefontaine rd., 3 miles from city limits; good for country homes, gardens, chicken and fruit; electric lights, city water and phone; price $200 to $400 per acre, on easy terms. Call Colfax 1404J or see D. R. BISSELL, JR., 119 N. 7th.

LOT—224x100; Barracks car; $10 monthly, no cash. 1742 Chouteau. Olive 1216W.

LOT—Equity in beautiful natural park lot; bargain. Colfax 457J. Box G-114, P.-D.

LOT—My beautiful 100-foot lot, cheap for cash. See Mr. Vatterott, Hanley and St. Charles rds.

BIDS Wtd.—On 5 100-foot lots; must sell; Hanley and St. Charles rds. See Mr. Vatterott Sunday.

LOTS—5 100-foot lots, $5 per foot, water, gas, and electricity. Hanley and St. Charles rds. See Mr. Vatterott, Sunday or Monday.

LOTS—Have 9 lots, 100x180; large fruit trees; on good auto road; on terms at $8 to $10 per foot. C. Reinemer, Overland, Mo.

LOT—$5 cash, $5 month, Woodson Station, St. Charles Electric; corner two rock roads; one fare from Wetston; garden, chickens; come today. Brown.

LOTS—On Waldron and Wellington av., Creve Coeur line, 1 block north of Olive st. rd.; sewer, water, gas, at $22.50 per foot. We will take Liberty bonds at par. KAMP, 216 Wainwright Bldg. Olive 3242.

LOT—Beautiful lot between Kirkwood and Webster; water, sewer, gas, electric; street made; fine neighborhood; lot 100x160; only $17.50 per foot. Box M-11, Post-Dispatch.

LOT—50x165, Vinita Park; restricted; improvements in; good city transportation; high-class homesite; owner leaving city; $700 cash, balance monthly. Box T-140, Post-Dispatch.

LOT—I have a beautiful Vinita Terrace lot, 75x165, on which a big saving can be made. All improvements are in. This wonderful residential park is built up with lovely story-and-a-half bungalows, and two-story homes. Sensible restrictions insure this district remaining an ideal home spot for years. Low terms can be arranged. Box M-96, Post-Dispatch.

RESIDENCES—Two; one brick, one frame; conveniences; also 2000 feet of fine building ground. J. W. Henry, Thomas Station, St. Charles electric.

RESIDENCE—7-room modern residence; large lot; fine for large family; these terms will suit you; Creve Coeur Lake car to Wheaton Station. W. D. Redmond.

RESIDENCE—5 rooms; modern; vacant; garage; made street; lot 50 feet front; terms. Creve Coeur Lake car to Wheaton Station. W. D. Redmond.

RESIDENCE—Modern, 6 rooms, all conveniences; lot 94x226; beautifully located, in Old Orchard Park; bargain; $6000. Meramec Highlands car. Mr. A. Nagel, 679 Elmwood, Old Orchard, Mo. Webster 5429W.

RESIDENCE—Best buy in St. Louis County; lot 137x310; all kinds fruit; on car line; 7-room house; also best vacant in county at price; lake car to Overland; automobile at station to show you property. C. Reinemer, Overland, Mo.

RESIDENCE—4 rooms and bath upstairs, 3 rooms and reception hall downstairs; all city conveniences; 1 block north of St. Charles Rock rd.; corner lot, 60x200 feet. Get off at Thomas Station, walk 1 block west and 1 block north; call at Lackland and Adams sts., or telephone Clayton 1853X.

SUMMER HOME—One acre; ideal 5-room house, etc.; Manchester rd.; $1700. Fred F. Wulf, Glencoe, R. 17.

$50 CREDIT CERTIFICATE—Virginia Park lot; make offer. Box T-103, Post-Dis.

KENWOOD SPRINGS.
Lot, 150 feet on Sylvan pl.; your own terms; reasonable; all improvements made. Box G-36, Post-Dispatch. (c)

BUILDERS—
14 acres on North and South rd. and Rosalie av.; reasonable. Inquire grocery, 1536 Morgan.

BUILD A FRAME.
50x130 foot building site; water, sewer, sidewalk, gas and electricity; only one block from street car; high and dry; terms, $225 down, balance monthly. Box M-30, Post-Dispatch.

ELLENWOOD AV. (8400 GRAVOIS.)
Residence of Mr. Frank Zlatich; lot 60x 30x240; stucco building, 7 rooms, bath, electric, furnace, garage; $500, on terms.
WM. APPEL, Agent, 3501 Gravois.

SMALL COUNTY ACREAGE TO SELL.
One acre, small house, 5 blocks car line; west of Kirkwood; $750; easy terms.
KERR REALTY CO., 923 Chestnut st.

$500 CASH, $30 MONTHLY, PRICE $3500
4-family flat, frame; rents $50; 7530 Woodland av., Maplewood. Mr. Helming, 3743 Delmar bl.

WHY PAY RENT?
Secure a lot on easy monthly payments in Doerr place, Kirkwood; electric, water, gas; get off Meramec Highlands car at O'Donnel Station; see agent on grounds. Phones Olive 1038, Central 4499.
W. M. & M. M. BOAZ, 22 N. 12th st. (c7)

WILL IMPROVE OLIVE ST. LOT.
100x150, n. s. Olive st., 500 feet east of Taylor av.; will improve with commercial building for responsible tenant. Olive 8069. DOUGHERTY-SHEEHAN, 721 Chestnut st.

NORMANDY HOME.
Fine 2-story frame, 6 rooms, large screened porch, bath, gas, electric; fine forest trees in yard; furnace; lot 85x215 feet; second house east of Wabash Railroad, on the north side of Augusta av. For particulars see MOUND CITY TRUST CO., Union and St. Louis avs.

A HOME-LIKE BRICK BUNGALOW
6 rooms, bath, hardwood floors, fine lawn; right on car line and made road; take Creve Coeur car to Valley car barn. Sautter's brick house, south side car tracks.
EDWARD GOCKE, Agt., 721½ Chestnut.

BUNGALOW, $400 CASH; BIG LOT.
50x200; 3 large rooms and bath, sun room, closed sleeping porch, granitoid cellar, water, gas and electric; barn and chicken house, garden, fruit and shade trees; 21 Anna Lee av., Brentwood, block west of North and South rd., 1½ blocks north of Manchester rd., 2 blocks from school, 7 minutes' walk to cars; good rock roads. See it today. Olive 8069.
DOUGHERTY-SHEEHAN, 721 Chestnut st.

BEAUTIFUL COUNTRY PLACE
Brick bungalow; tile bath, hardwood floors, stucco garage; lot 200x200; all kinds of fruit and shade trees; near Midland Valley Club; drive out Olive street road to Link road, north to Lackland, east to Ashby road, north on Ashby road, one long block to Thorpe avenue, east 3 blocks; ask for Mrs. Wondell.
EDWARD GOCKE, Agt., 721½ Chestnut.

BEAUTIFUL GHIO HOME
St. Charles Rock and Carson rds.; 9-room residence; hardwood floors, hot-water heat; lot 75x175.
McCRADY & OBERMEYER,
Forest 3196. Forest 566L.

ACRE TRACTS
Twenty acres, on the north side of Natural Bridge rd., west of Carsonville; 1000-foot frontage on Natural Bridge rd.
H. B. SURKAMP, 6211 Easton av.

COTTAGES IN JENNINGS.
2419 Shirley av.; 7 rooms, electric, water, gas, garage, chicken house; lot 100x120; $3600, terms.
2421 Shirley; 8 rooms, all conveniences; lot 100x120; $3750, terms.
2315 McLaran; 7 rooms, bath, $3250; large lot; $3500, terms.
2315 McLaran; 7 rooms, bath, $3250; terms.
2521 McLaran; 7 rooms, all conveniences; $3500, terms.
All the above fruits, grapes, berries and shade trees. Seven minutes from car line.
CHAS. H. BUSS, 1636 McLaran av.
Colfax 1865W. (c7)

SUBURBAN PROPERTY FOR SALE

SUBURBAN HOUSES FOR SALE
JAS. C. MORFIT
807 Chestnut.
THIS OFFICE WILL BE CLOSED MONDAY.

300 N. Taylor, Kirkwood; well-built, tile and stucco residence, 9 rooms, 2 baths, hot-water heat, garage, sleeping porch; excellent location for physician; 100x160.

426 S. Kirkwood rd. (Denny rd.), Kirkwood; substantial 10-room house; steam heat, modern conveniences, garage; beautiful lot, 125x300; extraordinary bargain, $10,500.

Wm. Bopp's residence, Quinette and Big Bend rd.; well-built, cut-stone house of 8 rooms, stone garage; every known convenience requisite to a first-class country home; unrivaled panorama of the Meramec valley; 7½ acres; cars 1 block. See this today.

New bungalow, north side of Big Bend rd., west of Sappington rd.; 5 rooms; modern plumbing; everything sweet and new; lot 120x180; more ground if wanted; owner will show.

7-room bungalow, east side of Sappington rd., south of Missouri Pacific, Glendale Station; hot-water heat; lot 200x190; fine fruits and garden; $8500.

18 E. Swon av., Webster; an unusual, new, 7-room brick house; 80x150; open for inspection.

463 Heifenstein, corner Swon av., Webster; first-class, 8-room brick residence; very attractive; open.

340 Gray av., Webster; attractive 8-room stucco house; beautiful site; lot 140x275; a bargain. See it today.

5 S. Rock Hill rd., corner Lockwood av., the only house of its kind; 8 rooms, 2 baths; price according to amount of ground; open.

35 S. Rock Hill rd., Webster; extra well-built 9-room house; perfect condition; lot 100x190; garage.

306 Fillmore, Kirkwood; attractive Dutch colonial, 6-room bungalow; bath and furnace; 50x150; a snap at $6500.

WEBSTER GROVES HOUSES.
416 Bradford; 5 rooms; one floor.
407 Oak st.; 5 rooms.
440 Fairview; 7 rooms, 100 ft.
510 Gray av.; 5 rooms; $3000.
KIRKWOOD HOUSES.
Corner Geyer and Rott rds.; 7 rooms; 33½ acres.
730 S. Geyer rd.; good house; 10 acres.
Corner Big Bend and Geyer rd.; 4-room bungalow; 1 acre.
231 E. Argonne Drive; 9-room colonial house; large lot; $10,500.
MAPLEWOOD HOUSES.
7423 Lohmeyer; 5 rooms; brick bungalow; $4000.
15 acres; 6-room house, east side of Carson, between Natural Bridge and St. Charles Rock rd.; $12,500.
LOTS.
63x190, east side of Glen rd., Webster Park.
100x160, east side of Orchard av., Webster Park.
100x190, west side Rock Hill rd., Heifenstein Park, Webster Groves.
90x270, south of house 339 S. Gore av., Webster Groves.
75x200, Woodlawn and Jefferson, Kirkwood.
Algonquin Park lots; beautiful lots in various sizes, on north side of Jackson rd., on both sides of Algonquin lane, between Rock Hill rd. and Lockwood av., Algonquin Park, Webster Groves.
7 new lots at southwest corner of Jefferson and Heifenstein avs., Webster Groves.
Lots in all parts of Webster Park, Heifenstein Park, Algonquin Park, Sherwood Forest, Webster Groves, Glendale and Kirkwood.
JAS. C. MORFIT, 807 Chestnut st.

COUNTY COTTAGES
Four rooms, electricity, running water in kitchen, granitoid walk, fenced. Take Creve Coeur Lake car to Fee Fee road, walk south to Rock Island right of way; inspect today. See owner Tuesday. W. W. RAMSAY, 1110 Pine.

TWO-ROOM NEW SHACK
Large lot; water, gas, electric; one block from car line in Kirkwood; price $750; $200 cash, balance easy terms. Phones Olive 1938; Central 4499.
W. M. & M. M. BOAZ, 22 N. 12th st.

Six-Room Bungalow
Beautiful bungalow on the Creve Coeur Lake line; 15 minutes from Delmar Garden; at Chatiack rd.; hot-water heat, tile bath, hardwood floors, shades, screens, awnings, metal weather strips; beautiful lawn with shrubs and flowers; garage for 2 cars; 100x165. Call Main 2814, Central 2963.
HILDENBRANDT & NOBLE REALTY CO., 615 Chestnut st.

ST. CHARLES ROAD.
ATTRACTIVE HOME
An unusually well-built 7-room brick residence, with slate roof, hardwood floors and surrounded by a very fine lawn with fine fruit trees and shrubbery; lot 100x150; reasonable price and terms; second house west of Hanley rd., on south side of St. Charles.
FRANCIS-PERRY RUTH, 102 N. 8th st.

$75 CASH, $75 PER MONTH
We've got a dandy 6-room and bath residence we can sell on these ridiculous terms; all conveniences; garage; 100 feet, etc. Phone us about this Tuesday.
EDWARD GOCKE, Agt., 721½ Chestnut.

NEW SALE LIST
Our June, 1921, sale list is now ready for distribution. It describes 24 places and contains a map of Webster Groves. Write or phone for list or see one posted in our window.
TREMBLEY-WILSON R. E. & LOAN CO., Webster 308-309. Webster Groves.

SUBURBAN HOME BARGAIN
Inside of city limits, near schools, churches and stores; owner says sell for $9000 this modern residence, with hardwood floors, steam heat, garage, poultry house, shade and fruit trees, 100x208. See 6716 Smiley av., southwest of Tower Grove car loop.
O. H. BROOKS REALTY CO., 107 N. 7th. Olive 547.

VINITA PARK
128 Madison av.; 10-room brick bungalow, beautifully designed; 2 baths, hot-water heat; large sun parlor; sleeping porch; lot 100x162; $12,000; now vacant.
JOHN McMENAMY I. & R. E. CO., 1308 N. Grand.

Small Farms in St. Louis County
All of them in cultivation and good improvements; sizes 17, 20, 21, 25, 30, 50, 11½, 16, 6½, 7, 40, 85, 1, 2, 9 10 and 4 acres directly west of Central St. Louis; all of them on good automobile roads and some near street car. ANTONIO GUARDALABENE, 1436 N. 11th st.

COUNTY FARM
CLOSE IN.
One mile southwest of Pattonville, Mo., on the St. Charles rock road; 26 acres; 8-room residence; Front Rank furnace; 3-story barn; all in excellent condition; price reduced for quick sale.
EASTON-TAYLOR TRUST CO., 4474 Easton

Vanita Park Cottage Bargain
S. w. corner of Spring and Washington; 4-room brick; bath, furnace, electric light; lot 50x150; price $4500.
J. CONCANNON, 2 Wainwright Bldg.

BUSINESS CORNER
Goodfellow and Lillian, 90x129; $25 per foot. A. W. OLIVER, 5736 West Florissant.

$250
SECURES HOME IN VINITA
Balance monthly; must sell this week. T. LEE IRWIN, Maryland Hotel. (c80)

Beautiful Wooded Tract
We have 19 acres; high and covered with beautiful trees; on Edgar road, short distance from North and South road.
DALY & McCABE, 801 Chestnut st.

MODERN BUNGALOW
Five rooms, bath and attic; newly decorated inside and out; water, gas light, and hardwood floors; living well; shade; fruit trees, garden and berries; chicken house, shed, water, gas and electric; barn and chicken house, garden, fruit and shade trees; 21 Anna Lee av., Brentwood, block west of North and South rd., 1½ blocks north of Manchester rd., 2 blocks from school, 7 minutes' walk to cars; good rock roads. See it today. Olive 8069.
DOUGHERTY-SHEEHAN, 721 Chestnut st.

BEAUTIFUL COUNTRY PLACE
Brick bungalow; tile bath, hardwood floors, stucco garage; lot 200x200; all kinds of fruit and shade trees; near Midland Valley Club; drive out Olive street road to Link road, north to Lackland, east to Ashby road, north on Ashby road, one long block to Thorpe avenue, east 3 blocks; ask for Mrs. Wondell.
EDWARD GOCKE, Agt., 721½ Chestnut.

Buy a Home in the Suburbs
JOSEPH AND SUTTER AV.
Just South of Page Av 6500 West
Very choice 4 and 5 room bungalow, modern conveniences; granitoid basement; furnace; hot and cold water; bath, etc. Small cash payment and balance monthly like rent; payments include principal and interest; no commissions, no renewal charges.
HOME AND HOUSING ASSOCIATION, 511 Locust st., Chamber of Commerce Bldg., Nelson Cunliff, Manager.
Phones, Main 4020, Central 7565.

OF THE OLD APPLE TREE
Make this a reality by getting one of the lots in the apple orchard—our new subdivision, "Aero." The highest priced lot is $550; about 25 are only $250 each; $5 down, $5 a month. Take Creve Coeur car to Burna av. (second stop beyond Overland and still on one-fare by using commutation tickets), walk north on Calvert av., 1 long block to Baltimore av., where "Aero" subdivision begins, or take St. Charles (through) car to Woodson rd., walk west 2 blocks, then long block south to north end of Aero. Bring the family along.
EDWARD GOCKE, Agt., 721½ Chestnut.

CHOICE BUILDING LOTS
With water, gas, sewer and electricity in; Tuxedo, Webster Park, West Webster and Sherwood Forest.
CHAS. A. BAKER, Arcade Bldg., St. Louis.

GLENDALE BUNGALOW
LOT 100x150.
110 Edwin av.; 7 large rooms, 2 big halls; bath; large front porch; convenient to car line. A very attractive home, close to Algonquin and Westwood Country Club, at an attractive price. Go to see it today.
FRANCIS-PERRY-RUTH, 102 N. Eighth st.

COUNTY BUNGALOW
5 rooms and all modern; hardwood floors, hot-water heat, made street, sidewalks and sewers. This property will be sold at a bargain if sold at once.
ROBERT HANSON, 712 Wainwright Bldg.

Beautiful Jennings Residence
2440 HORD AV.
Ten-room residence; reception hall, bath, electric, hot-water heat; garage for 2 machines; beautiful country home; lot 200x150; street made. For card of admission and price, phone office.
Colfax 940, Central 747.
EDW. L. KUHS, 8321 N. Broadway.

IN A LIST OF 75 HOMES
Along Creve Coeur and St. Charles lines, ranging from $1475 to $10,000, you're sure to find at least 1 or 2 that will appeal to you. Save running around here and there trying to find the places. We give you minute directions so you'll find them easily. Write in now for this list. We'll mail it to you. We won't call at your house and bother you. We feel that if one of the places suit you you'll buy it; if they don't, you won't buy. Send for the list now before you forget it.
EDWARD GOCKE, Agt., 721½ Chestnut.

CLAYTON BUNGALOW
527 Hampton av., one block south of Kirkwood-Ferguson car line and a half a block east of Hanley road. A very attractive new bungalow of 5 rooms and tile bath on first floor; space for 3 rooms on second floors; lot 80x100; a reasonable price. Go to see it today.
FRANCIS-PERRY-RUTH, 102 N. Eighth st.

COUNTRY HOME
ONE ACRE
Look at 1200 Telegraph rd., just east of Lemay Ferry rd.; dandy slate-roof brick house of 6 rooms, bath, furnace, electric, gas, water, garage; reduced from $7000 to $5200 for quick sale; this is a bargain; near car line; owner will show. "SEE US."
CHRISTIAN BRINKOP R. E. CO.
Central 34. 619 Chestnut st. Olive 99.

The Most Beautiful View in St. Louis County
On the highest point in St. Louis County and commanding a view of the Meramec Valley for almost 25 miles to the southwest, we offer a tract of ground of 27½ acres on the northwest corner of Couch and Big Bend Roads, just west of the Kirkwood city limits, running back to Quinette Road.
Thirty-five minutes ride on the Frisco from St. Louis, fine auto roads and only two blocks from Meramec-Manchester cars afford this spot very good transportation facilities.
Will sell entire or part at attractive price.
MISSISSIPPI VALLEY TRUST CO., Agent
FOURTH and PINE

Comfort, Convenience Beauty
All combined at 128 Madison st., Vinita Park, 8-room brick bungalow home; modern in every respect, with unusual features; lot 100x155; garage; if you have a few thousand dollars and appreciate a real value we can get together on price and terms; drive out Page or Olive St. rds. to Spring, north on Spring to Madison st. V. W. GOULD, Wydown 322J. Open Sunday and Monday.

BRENTMOOR
Residence Sites
One-Half, One and Two Acres
All Improvements
ALBERT T. TERRY & CO., Agents, 823 Chestnut

CLAYTON

HOUSE—$4200 buys excellent little home in Clayton; 4 rooms, bath, first floor; 2d floor unfinished; one block from courthouse and street cars; a real buy.
WALTER SCOTT REALTY CO., 805 Chestnut st.

RESIDENCE—8000 Delmar; beautiful, modern home; most desirable location. Wydown 388W. (c)

CLAYTON HOME.
611 St. Louis av.; 8 rooms, hot-water heat, slate roof; half block north of Kirkwood-Ferguson tracks; excellent location; owner there and will show home.
HEWSON REALTY COMPANY, Olive 3186. 324 Wainwright Bldg.

Clayton Bungalow BARGAIN
303 Henderson av.; owner moving to California; this little gem must be sold at once; containing 6 rooms, bath, hot-water heat, electric, 2 garages; lot 80x170; one block from schools; 2 blocks from car line; $6000. See tenant on prem

SUBURBAN PROPERTY FOR SALE

WEBSTER GROVES

If you want to LIVE, live in Webster.

WEBSTER HOMES

WEBSTER GROVES TRUST CO., Agt.

Five rooms; water, gas and electric; lot 100x200; 52 Chestnut st.; price $3000.

Six rooms; lot 98x181; $1000 cash; price $5500. Laclede road and East Swon av.

Five rooms, bath, gas and electric; lot E. Cedar av.; price $3900.

Four-room cottage; lot 50x150; 1117 Brazeau av., Brentwood; price $4000.

Five rooms; hot-water heat; lot 50x150; price $4250. 311 Baker av.

Five rooms; lot 92x230; $1000 cash; price $4500. 449 Oak st.

Five rooms; lot 100x134; price $4600. 524 Mason av. (Tuxedo Park).

New 4-room modern bungalow. Lot 72x173. Price $4850. Cottage avenue, south of Garden.

5-room brick house, tile roof, hot-water heat. Lot 50x160. Price $5000. 228 Papin st.

6-room modern cottage. Lot 60x173. Splendid location. Price $5250. 24 S. Gore av.

8 rooms; 11 Edwin av.; Glendale; price $5000.

8 rooms, conveniences, sleeping porch. Lot 50x150. Price $5500. 115 W. Cedar av.

8-room home, sleeping porch; lot 78x140; $1000 cash; price $6500; 33 S. Maple.

6 rooms and sleeping porch. Lot 50x150. Price $6500. 624 Cornelia av., Tuxedo Park.

9-room frame flat. Lot 68x160. Price $6500. Northwest corner Cedar and Gore.

5-room modern semi-bungalow. Lot 50x196. Tile bath, hot water heat. Price $6800. 118 W. Jackson road; good buy.

6-room brick bungalow; lot 100x142; large 2-story barn; chicken yard, garden and fruit; price $7000. 223 Hammond.

Seven nice, large rooms; hot-air heat; lot 50x150; price $7000. 701 Berry rd.

9 rooms; hot-water heat; lot 96x299 and orchard 62x150. All improvements are made. Price $7800. 55 Sylvester.

318 E. Lockwood av. is a 5-room tile and stucco bungalow nicely decorated; lot 50x210; price $7900; liberal terms.

Attractive home of seven rooms and sleeping porch; lot 65x170; garage; reasonable terms can be arranged; price $8500. 450 Lee.

6-room brick bungalow; tile bath, hardwood floors throughout; lot 50x235; property is in splendid condition and has been newly decorated and painted; garage in basement; worth going there; price $8500; 619 Dunpart.

Six-room bungalow; lot 55x270; price $8600. 36 S. Sylvester av.

Seven rooms, conveniently located; lot 45x160; hardwood floors; hot-water heat; price $8850. 115 S. Gore av.; inspect today.

Seven-room bungalow; hot-water heat; lot 100x216; considerable fruit; garage; price $10,000. 524 Sappington road.

Elegant modern bungalow, two bedrooms and bath on first floor, 3 bedrooms and sleeping porch second floor; lot 70x180; hardwood floors, hot-air heat; price $10,500. 101 Oak trace.

Seven rooms; hardwood floors; steam heat, sleeping porch; lot 85x157; all improvements made; convenient location; price $11,750. 219 W. Cedar.

A new, modern tile and stucco 6-room bungalow, in perfect condition; all decorated; handsome lighting fixtures; lot 75x200; price $12,000. 435 Belleview av.

Eight-room home, perfect condition; tile roof, hot-water heat, hardwood floors; lot 90x180; price $13,500. 375 S. Elm av.

Attractive bungalow of 8 rooms; lot 75x175; garage; splendid location, close to Catholic Church. This home can be sold on reasonable terms. Price $12,500. 402 Bradford.

Colonial 8 rooms and sleeping porch, hot-water heat; Woodlawn av.; under construction; price about $16,000.

Eight-room house; sleeping porch, sunroom, hot-water heat, all floors hardwood; garage for two cars; lot 65.142 142 W Cedar av.; open fireplace in bedroom and dining room.

Nine rooms; every modern convenience; hardwood floors throughout; hot-water heat; lot 70x165; bi- snap price, $15,000. 32 S. Jefferson road.

Substantial 8-room home; all modern conveniences; two acres of fine property; garage, chicken house, fruit, grapes, beautiful, large trees. 470 E. Big Bend road.

Newly decorated, white enamel finish; new double sleping porch; screened and glazed; new garage; lot 125x190; 104 S. Maple av.

Splendid 8-room home; hardwood floors, hot-water heat; copper screens with metal frames. Chamberlain metal weather strip storm sash; garage for two cars; 1½ acres. 35 Glen road, Webster Park.

County home; 5 rooms and bath first floor, 4 rooms and bath on second floor; garage for 2 cars. Card: a handsome home; garage for two cars; lot 160x540. Inspection by appointment. 9 Schulz road.

Twelve-room frame colonial; one of the nicest homes in Webster Park; hot-water heat, two baths, every modern convenience; lot 200 feet front. Inspection by appointment only.

Colonial home of 8 rooms; perfect condition; splendid location; lot 75x175; inspection must be arranged; 138 Jefferson road.

9-room house; splendid lot, 99x262; hot-water heat; large sleeping porch; Chamberlain metal weather strips; beautiful trees; an ideal home; price $18,500. 319 Oakwood.

Handsome suburban home; excellent construction; 9 rooms, hot-water heat; garage; lot 300x200; this house could not be built for $35,000; inspection by appointment only; 500 Kirkwood road.

Eight rooms; all conveniences; hot-water heat, hardwood floors, 10¼ acres; best buy in the county; only $18,500. Manchester and Ozark roads.

WEBSTER GROVES TRUST CO., Agt.

IF you want to LIVE, live in Webster. Write for our suburban sales list and map. WEBSTER GROVES TRUST CO., Agent. (c8)

NICE HOME—$5000; 6 good rooms, bath, furnace, gas and electricity; large lot; some fruit; near school, cars and train. To inspect, see Webster agent, 1008W. WALTER SCOTT CO., 805 Chestnut st.

RESIDENCE—Modern, 6 rooms, good condition; bargain; owner leaving town, must sell. 28 Elm rd. Webster. Call 174 JW.

RESIDENCE for sale or exchange, 8-room residence, 3-room tenant's cottage, 700 feet frontage, 258 feet depth, located 911 Gore. Postoffice address, E. H. Nelson. Gore and Central ave.

RESIDENCE—405 Newport av., 6 large rooms, bath, furnace, etc.; garage; dandy lawn, 155x140; near churches, schools, trains, cars; part cash; terms; immediate possession. KAMP, 216 Wainwright Bldg. Olive 3242 or Webster 1143W.

TREMBLEY-WILSON R. E. & L. Co. Get our list Webster and Kirkwood property. (8)

WEBSTER GROVES HOME, $10,000; modern, 504 Oakwood, corner Bompart, near churches, schools, car and train; bath, gas, electric, furnace; lot 100x210, with large shade trees; price reduced $1000; owner on premises and will show you through. HANNAUER R. E. CO., 706 Chestnut st. Olive 1283. Central 1640.

WEBSTER HOME.

641 Tuxedo bl., frame, 6 rooms, bath, electricity, hardwood floors, street improved; beautiful lawn, shade trees; lot 85x160; 2 blocks to interurban car.

TONY HURLEMAN, 3118 S. Grand av. Both phones.

$1500 CASH, BALANCE MONTHLY.

402 Tuxedo bl., 2-story frame, 6 rooms, hall, bath, sleeping porch, hardwood floors, hot-water heat; garage; screened porches; lot over ½ acre, 165x150; price $6500.

STEPHEN SAUM, 625 Chestnut st.

MASON AV. LOT.

In Webster Park; e. s., 100x223, 600 feet north of Lockwood; street improvements made; $32.50 per foot.

FRANK J. FRICK R.E.CO., Wainwright Bld.

COTTAGE, 4 ROOMS—FINE LOCATION.

Water, gas, electric, poultry houses, garden; owner's home; $3000; terms. 467 S. Jackson rd., Webster Groves, Mo. Webster 1167J.

IDEAL HOME FOR KIDDIES

8-room home, n. w. corner Glenoiga and Laclede roads. Webster; all conveniences; good condition; quick possession; lot 220x160; garden, large barn, chicken house; must sell; price right; moderate cash payment, balance monthly. Inspect property, then phone Olive 4359.

WEBSTER GROVES HOMES

Maple av., 8-room and celled attic frame residence; finished in old ivory and mahogany doors; furnace, bath, sleeping porches; garage for 2 machines; price $15,000.

Selma ave., 8-room, hot-water heat, etc.; price $8500; near high school, car and train service.

FRANK J. FRICK R.E.CO., Wainwright Bldg.

A Servantless House

A compact house of Dutch colonial design; the colonial effect is carried out in the entire 6 rooms; very modern bath, sleeping porch, ventilating system. 719 Fairview av., Webster. Fairview is fifth street north of Lockwood on Bompart av. from WILFRED P. JOY, Webster 149.

Sherwood Forest

In Webster Groves, at Algonquin Station, on Missouri Pacific Railroad and Manchester electric line; a natural park has been made into a subdivision, with large lots, securely restricted; streets and sidewalks are made and water, gas and sewer installed. Plats and prices will be furnished on appliation to CHAS. A. BAKER, Arcade Bldg., St. Louis.

Brick Residence, Webster

Gray brick, with slate roof; well built; 9 rooms, tile bath, hardwood floors, furnace; concrete basement; lot 50x250; good neighborhood; $9,500. For all information apply to agent.

CHAS. A. BAKER, Arcade Bldg., St. Louis.

IF YOU WANT TO LIVE, LIVE IN WEBSTER

But be sure and see 442 and 446 Woodlawn av., the two new colonial houses just off of Lockwood av., of 8 rooms, including large sunroom and sleeping porch. These houses are modern in every respect and honestly built. Ready July 1. Lots 76x145. See us for further details.

WEBSTER GROVES TRUST CO.

WEBSTER GROVES

To Discriminating Buyers We Submit IN WEBSTER GROVES

417 HAWTHORNE; a colonial home of 10 rooms, 4 baths, with two acres of beautiful lawn; built by owner; designed by Eastern architects and is a masterpiece; priced at cost.

324 HAWTHORNE; an ideal stucco bungalow type home; oak finish throughout; 9 rooms, 3 baths, large living and dining rooms, 2 sleeping porches; large garage; hot-water heat; beautiful grounds. This is one of Webster's most attractive homes.

316 HAWTHORNE, Webster Park; English style brick residence, with garage to match; beautiful lot, with an abundance of shrubbery; 10 rooms, 3 baths; newly decorated in oil; hot-water heat; a home you would be proud to own.

557 OAKWOOD; a delightful gray stucco residence of 8 rooms, hot-water heat, hardwood floors, one bath; also bath in basement; stucco garage for 2 cars; beautiful grounds, 65x204; corner lot; perfectly situated with reference to schools and transportation. This home is an amazing bargain.

CORNELIA AND BERRY ROADS.

A most delightful brick residence, with every latest convenience; 7 rooms; hardwood throughout; breakfast room, sun parlor, sleeping porch; garage for 2 cars; lot 140x153; a real buy.

BIG BEND AND GRANT ROADS; 7-room Spanish style brick bungalow; modern throughout; surrounded by 17½ acres of the most superb grounds in the country. See this place.

xx JEFFERSON ROAD; 8-room frame (cypress) residence; two baths, sun parlor, sleeping porch; hardwood throughout; wonderful grounds, 100x400; garage. This home is Webster's finest.

364 GRAY AV.; 10-room white pine residence; 3 baths; splendid grounds, 200x375; garage; very reasonable.

301 CLARK AV.; 9-room modern frame residence; hot-water heat; beautiful grounds, 100x142; garage for two cars; a bargain.

KIRKWOOD HOMES

725 EAST MONROE ST.; 14-room colonial residence, near Algonquin and Westwood Clubs; garage for 3 cars; magnificent grounds, 450x400. This beautiful country home at a bargain.

S. W. CORNER WOODLAWN AND ARGONNE; 13-room frame residence; hot-water heat, 2 baths; lot 600x320.

CLARK AND MONROE; a wonderful 10-room residence; in best residential section of Kirkwood; all conveniences and improvements.

615 SCOTT, in Kirkwood's exclusive residential section; 8 rooms, large corner lot, 225x150; a very attractive place.

COUNTY HOMES

HAMPTON PARK, queen of county home sites; beautiful white stucco residence of 12 rooms, 3 baths, hot-water heat; garage for 3 cars; 3 acres of exquisite grounds.

VINITA TERRACE, a magnificent 10-room stucco residence; Arco heating system; hardwood floors, 3 baths, 4 toilets; superb grounds, 200x165; garage for 2 cars; sensible price.

OLD COUNTRY CLUB GROUND; two attractive residences, just completed; good roads and street car accommodations; 7 rooms; of fireproof construction; lots 200 feet front; superb location.

EAST SIDE KIHRS MILL ROAD; 9-room residence, 2 sleeping porches; 30 acres of beautiful land; sensibly priced.

CLAYTON ROAD FARM; 120 acres; 8-room brick residence; located near Woods Mill rd.; a bargain.

MISSISSIPPI RIVER BLUFFS; bungalow on famous Cliff Cave; 11 rooms and modern improvements; an ideal country home.

For further particulars call

W. FRANCIS LITTLE of Edward L. Bakewell Real Estate

Olive 5555 118 N. Seventh St.

LOT—100x223, north of residence 102 Mason av.; all improvements made; plenty of shade and fruit trees, also shrubbery. Chas. L. Newcomb, 1121 Locust st.

BRICK BUNGALOW

5-room, one-floor plan, hardwood floors, hot-water heat, bath; lot 50x145 with beautiful shade trees; garage; also 40 ft. grape arbor; near car and railroad; immediate possession. Apply 145 S. Gore av., Webster Groves, between 2:30 and 6 p. m. today.

WALTER SCOTT CO., 805 Chestnut st.

WEBSTER GROVES

725	Garden av.; 5 rooms; furnace heat; beautiful lot, 100x150.; $	5,000
496	Big Bend road, 6 rooms, newly finished; elegant; covered with shade trees, 75x160.....	7,500
250	Calvert av.; 6 rooms, modern home; large lot, 100x250.....	8,000
526	Lake av.; 8 rooms and billiard room; hardwood finish throughout; corner lot.....	8,500
414	Summitt av., 8-room brick; all improvements; lot 50x175..	8,500
718	Catalpa av., 9-room modern brick; sleeping porch and sun parlor; garage; lot 98x188..	11,000
	Northwest corner Elm and Swon, a beautiful stucco bungalow., 8 rooms	12,500
639	Cornelia av.; first bungalow west of Berry road, on south side of street; 7 rooms.....	15,000
639	Amelia av.; 10-room residence; garage in basement; large lot..	15,000
545	Woodlawn ave.; 9-room residence; lot 100x200.....	13,000

These are some of the choicest homes that are for sale in Webster Groves. For card of admission and full details, see

THEO. R. APPEL, International Life bldg., or 535 Lockwood av., County, Webster.

WEBSTER PARK LOT

West side of Mason av., near Lockwood av.; beautiful lot, 100x160; fine site.

CHAS. A. BAKER, Arcade Bldg., St. Louis.

BRICK BUNGALOW

WEBSTER.

Contains 6 rooms; all modern conveniences, brick porch, up-to-date in every respect; nice lot 50x170; located on Garden av., third house east of Laclede rd., 4 blocks to Manchester car, Laclede to Frisco station; price $5500; terms; immediate possession.

TONY HURLEMAN, 3118 S. Grand av.

COOL

Because it is on the highest spot in Webster Groves; all the breeze; has a beautiful lawn, fruit trees, gardens, grapes, garage; it is a home place; large scale; the decorative scheme is ivory and gray; large dining room, colonial fireplace, breakfast room, bedrooms have two exposures, very modern bath, sleeping porch, hot-water heat, screens, hardwood floors, laundry tubs. By auto, Big Bend to Newport, Webster, west one block to Page av. Webster, south three houses.

WILFRED P. JOY, Webster 149.

4 NEW BUNGALOWS

Just completed and ready for occupancy; all hardwood floors, tile baths, hot-water heat; each on lot 50x150:

6-room brick	$9,500
6-room stucco	9,600
5-room brick	8,500
5-room stucco	8,500

Can be purchased on easy terms. For inspection, apply 145 S. Gore av., today, between 2:30 and 6 p. m.

WALTER SCOTT CO., 805 Chestnut st.

LISTEN TO THIS!

5 rooms, bath, separate lavatory, hot-water heat, newly decorated; very latest fixtures, laundry; on car line; only $4750; on easy terms. Open this evening. Day until noon.

ANDERSON REALTY CO.,
Benton 243. 7289 Manchester av.

WEBSTER
430 GRAY AV.

An excellent 9-room brick house, hot-water heat. Has one bathroom and another in which fixtures are not installed; lot 134x230; possession in 30 days if required; this is a bargain; $11,500; very good terms if wanted.

BORCK REALTY CO., 813 Chestnut st. Main 66.

Walter Scott Realty Co.

Has the largest list of new bungalows and homes in Webster Groves, which have never been occupied; just completed and now ready for occupancy; easy terms and very low prices predominate on these properties; for complete description and inspection of these properties apply today at 145 S. Gore av.

June Brides, See This.

Bungalow; 145 S. Gore av., beautiful bungalow; just completed; hollow tile stucco construction; with five rooms and sun parlor on first floor; two blocks Manchester car, in most choice residential district of Webster; tile bath, hardwood floors, brick mantle and fire place; hot water heat, garage. Eastern exposure; lot 50x200; magnificent shade trees all around house and lawn terraced; located close to school and churches. Open for inspection 2:30 to 6 p. m. Sunday.

WALTER SCOTT CO., 805 Chestnut st.

WEBSTER GROVES

Trembley Wilson

REAL ESTATE AND LOANS CO.
Webster 308. Webster Groves.

Webster and Kirkwood List NEW LISTINGS

440 East Lockwood av.; a 7-room residence, with large living room, dining room, pantry and kitchen on 1st floor; 4 bedrooms and bath on 2d floor; attic on 3d floor; hardwood floors; Humphrey heater; lot 100x238; driveway, garage and chicken house; owner on premises; price $16,000.

543 Pacific av.; a 7-room residence, with reception hall, living room, dining room, kitchen, etc., on 1st floor; 4 nice bedrooms on 2d floor; large attic on 3d floor; electricity, gas, city water, bath, furnace, screened porch; lot 100x170; chicken house; within two blocks of railroad station and street car; easy terms can be arranged; owner on premises; price $6000.

19 Clara av.; a 5-room residence, with living room, dining room and kitchen on 1st floor; two bedrooms and bath on 2d floor; electricity, gas, city water; lot 110x210; two chicken houses; owner on premises; price $4750.

COMPLETE LIST.

54 places, from $25,000 to $1000. New list out Saturday, May 21. See it posted in our window today, or write for one Monday.

Webster Park Residence

New brick house, nearing completion, at Oakwood and Bompart av.; 8 rooms, sleeping porch and tile bath; hot-water heating; oak-finished floors; two outside porches with tile floors set in concrete, reinforced with iron both ways; coal cellar under side porch and fruit cellar under kitchen porch; brick garage for two cars; large lot, 120x265; in choice location, with large and beautiful shade trees. For price, terms, etc., see CHAS. A. BAKER, Arcade Bldg., St. Louis.

Webster Bungalow
445 EAST JACKSON

We offer for sale a beautiful bungalow with an acre of ground; modern in every respect; near electric and steam cars; owner moving to city; will sell at a very attractive price; call and inspect.

GOLDMAN REALTY CO., 722 Chestnut st.

Song Birds in Webster Pk.

Robins, mocking birds, meadow larks and other song birds abound in Webster Park.

The finest landscape views in the vicinity of St. Louis. I have for sale here some choice lots. For prices, etc., apply to CHAS. A. BAKER, Arcade Bldg., St. Louis.

NEW HOMES
Webster Groves

Bristol road, third street south of Lockwood on Gray or Jefferson. Highest ground in Webster, central location, three blocks from school, street car and R. R. depots.

Houses contain large living rooms, sleeping and living porches, hardwood floors up and down stairs, copper screens, handsomely decorated, Holland linen shades, tile bath, ample closet room; double garage.

F. S. PLANT, Agt.,
243 West Swon Avenue.
Phone, Webster 219.

WELLSTON

BUNGALOW—Beautiful, 8 rooms, near Bellerive Golf Club; furnace, electric, garage, lot 100x280; near car line. 6109 Easton.

BUNGALOW—Brick; 1245B Delaware; six rooms, hot water heat, tile baths, electric fixtures; large front porch, newly decorated and painted; two blocks west of Hodiamont and Etzel avs.; $5000.

CONRAD L. SCHOPP, 822 Chestnut.

COTTAGE—2 rooms; or will rent. Apply 1304 Wellston pl.

COTTAGE—4-room frame, well built; gas, electric and water, hardwood finish; 6409 Lenox av. 2740 Arlington, Forest 3438.

COTTAGES—In Wellston; 2 to 7 rooms, $200 each up.

SIDEBOTHAM, 6109 Easton (Wellston Loop)

COTTAGES—2, new; 4 rooms and bath; stucco; $3400. 6404-06 Derby av.

MISSOURI REALTY CONSTRUCTION CO. Canary 659J. 6111 Page. (c)

FLAT—4 and 5 rooms, 58xx Theodosia av.; all conveniences; $6500.

SIDEBOTHAM, 6109 Easton (Wellston Loop)

FLAT—Wellston, 4 and 4 room frame; rent $48; price cut to $2850; small cash payment. Box M-150, Post-Dispatch.

RESIDENCE 6407 Wells av.; 6 large rooms, gas, bath, electric, steam heat, fruit, shade. (c37)

WELLSTON COTTAGE—3 rooms; $200 cash, balance monthly; also 4 and 5 room. MECKEL REALTY INVESTMENT CO., 604 Federal Reserve Bank Bldg.

OFFICE LOCATIONS

We have several desirable locations for offices, on Easton av., in the Wellston district.

H. B SURKAMP, 6211 Easton av.

WELLSTON

The gateway to the west, has untold advantages. The time is ripe for purchase of Easton avenue judicious investments, with every possible cosmetic substantial enhancement. We offer the following:

S. e. cor. Ogden and Easton, 3 fronts, 190 feet on Easton and Wells, 60 on Ogden, $18,000. Only available near-in industrial site worth while. Street being made by county at its expense, and when made, price on this site will be $20,000.

6519 Easton, 25x125; frame store and flat; price $3500, before street made. Act quick.

N. e. cor. Grove and Easton; 29x125; cheap at $70 per foot.

We have another dandy Easton av. site, 125x370, with 3 fronts; cheap at $35,000; for anybody wanting an A1 business site.

TOMROY INV. CO., temporarily 6317 Easton av.

BUNGALOWS AND COTTAGES FOR SALE

BUNGALOW—5 rooms, tile bath, hardwood floors, hot-water heat; $6000. Box M-13, Post-Dispatch.

BUNGALOW—Beautiful South Side bungalow; strictly modern; 6 roms; Tower Grove Heights district; owner leaving city; very reasonable. Box P-236, P.-D.

BUNGALOW—Six rooms, brick; modern, beautifully decorated; grape arbor, climbing roses; vine-covered porch. 4926 Alsace, Colfax 1898W.

COTTAGE—5 rooms, bath, gas, electric; basement; barn; cheap; terms. 1207 N. Spring av.

COTAGE—Brick; 6 rooms, bath, steam heat, electricity. 4029 Lorraine av. Owner there Sunday afternoon.

COTTAGE—5 rooms, bath and attic; good condition; 2 blocks from O'Fallon Park; lot 50x167; bargain. 2106 E. Warne.

COTTAGE—7 rooms, reception hall, hardwood floors, hot-water heat, colonnades, shades and screens. Call Riverside 502W.

McD-Two Vacant Cottages-McD

519 Gano; 5 rooms; large lot; easy terms; speculative future; $1500.

3223 Rutger; 4-room frame, electric, easy terms; $1500.

G. M. McDONALD R. E. CO., 1111 Chestnut

CENTRAL

COTTAGE—2708 Sheridan; 3-room brick. JNO. J. O'BRIEN, Atty., Fullerton Bldg.

SOUTH

BATES, 4214—Five rooms, electric; lot 30x244; terms. Room 301 Fullerton Bldg.

BUNGALOW—Five rooms, bath; bargain. 4178 Lotus av. Marshall 173L. (c)

BUNGALOW—5 rooms, reception hall, bath, electric and garage. 4928 Alsace.

BUNGALOW—New; 5 rooms and bath; modern; $3800; 4453 Itaska.

BUNGALOW—4052 Humphrey; very beautiful and cozy 5 rooms, tile bath, hardwood floors, French glass doors, etc.

BUNGALOW—6 rooms and bath; hardwood floors; large lot; $1500 cash, $50 month; immediate possession. 4949 Itaska st.

BUNGALOW—California, 5 rooms, sun parlor, garage, beautiful location. 5025 S. King's highway. Riverside 1160W. (c)

BUNGALOW—Tile bath, furnace, sun parlor, hardwood floors, copper screens. Inquire 3510 Utah.

BUNGALOW—4435 Wilcox av., 5 rooms, tile bath, furnace, electric; brick porch. DOERFLINGER R. CO., Jefferson and Gravois.

BUNGALOW—7 rooms and reception hall, tile bath, hardwood floors, brick porch, fruit cellar, garage; may be used for 2 families. 3723 S. Spring.

BUNGALOW—Brick; modern; 5 rooms, tiled bath, hardwod floors; 4357 Neosho; price $5850.

STUESSEL REALTY CO., 3548 S. Grand.

BUNGALOW—4038 Humphrey; beautiful 6 rooms and bath; screens, shades and fixtures. See Frank Feger, 3413 Dunnica. Victor 2980R.

BUNGALOW—3724 Meramec st., modern 2-story brick bungalow, 7 rooms and sleeping porches; lot 42x125; this is a dandy home. For price and card, see us.

REMSBECHER-MEHRKENS-OTTENAD, 3805 S. Broadway.

BUNGALOWS AND COTTAGES FOR SALE

SOUTH

BUNGALOW—Frame; 5 rooms, reception hall, bath, electric, furnaces, hen house, large garage, large lot, grape arbor; cheap. 4976 Tyrolean. Cherokee car south.

BUNGALOWS—5-room, modern; on Grand and O'Meara avs. Price $7250, terms. See them today.

W. T. PAUSCH, Wainwright Bldg.

BUNGALOW—4329 Ellenwood; 5 rooms; dandy bungalow; furnace, electric, bath, just painted like new; must be seen at the price. $4500. Victor 2835X or Sidney 3231J.

BUNGALOW RESIDENCE—6 rooms; modern throughout; hardwood floors; new copper screens; newly decorated and refinished on interior; $1500 cash required on first payment. Owner, 3635 Minnesota.

BUNGALOW—New; 5 large rooms; modern; ready to occupy. This is a well-built brick; will sell on terms, $600 cash, balance $30 a month. Look at this today. 6922 Idaho av.; Bellefontaine car south.

BUNGALOW—Modern brick; on the south side of Gayoia av.; 2 houses east of Pennsylvania; price $5700; easy terms.

JOHN P. DOLAN REALTY CO., 6403 Manchester.

BUNGALOW—4034 Wyoming st.; 6 rooms and bath, brick; hot-water heat, electric, hardwood floors on first floor; brick mantel; streets and alley made; admission by card.

DOERFLINGER R. CO., Jefferson & Gravois.

BUNGALOW—1210 McCausland; beautiful new 5-room brick, in one of the most choice locations of the city; lot 30x150; fine electric fixtures; copper screens; steam heat; hardwood floors, tile bath, garnace; fruit trees and shrubbery. This ideal home can be bought on very liberal terms. (c)

BUNGALOW—Nice 5-room, 1½-story frame; in fine condition; 6007 Itaska av.; private stable in erar; lot 60x120; will sell at a bargain; owner on premises.

DEERING AGENCY, 3627 Gravois. Victor 176, Sidney 3475.

BUNGALOW—4499A Lee av.; 5 rooms, bath and furnace; price $4400. 4465 Lee. 5 rooms, bath and furnace, price $5000. 4469 Lee, 6 rooms, bath, furnace, hardwood floors, etc., price $5500.

A. JAY KUHS, 10th and Chestnut.

BUNGALOW—New; 5-room brick; will be modern throughout; street going to be made; I will pay the bill and sell for $5250, on terms, $800 cash, balance to suit; 30-foot lot; take Cherokee car to Taft av., walk west 3 blocks to 4448 Ellenwood av.; open.

BUNGALOW—Modern; 1839 S. Spring; 6 rooms and sun parlor, hardwood floors, tile bath; also shower, hot-water heat; one of the finest bungalows in the city. Admission by card only.

DETERING AGENCY, 3627 Gravois av. Victor 176, Sidney 3475.

COTTAGE—5-room brick. 4346 Delor.

COTTAGE—5 rooms, modern; electric, furnace; garage; real home. 4631 Idaho.

COTTAGE—4 room, 2208 Alberta st. F. A. BERRY, 3255 Pennsylvania. (c7)

COTTAGE—Five rooms and bath; terms, $2300. 3311 Osage. (c)

COTTAGE—Five-room frame, $2350; 4863 Oldenburg. 7800 Gravois.

COTTAGE—Two blocks east of Gravois, 4721 Adkins.

COTTAGE—4 rooms; brick; monthly payments; possession. Box T-281, P.-D.

COTTAGES—4238 Vista; 4 and 2 rooms; $2300; rent $350.

COTTAGE—5 rooms, toilet and electric; improvements made. 4530 Adkins.

COTTAGE—3 large rooms, water and gas; lot 25x128. 4711 Minnesota.

COTTAGE—5 rooms, modern. 4453 Wallace.

COTTAGE—Five rooms, $2500; 5942 Fyler av. Phone Benton 926.

COTTAGE—Brick; 5 rooms; all conveniences; garage. 4745 Newport.

COTTAGE—Brick; bath; gas, electric, etc.; terms. 4646 Idaho.

COTTAGE—5 rooms, bargain; $1000. 3653 Marine.

COTTAGE—3413 Lemp; large garage; brick alley; $500 cash. Inquire 3510 Utah.

COTTAGE—5032 Idaho; dandy 5-room cottage; hot-water heat; bargain; terms.

COTTAGE—Brick; 5 rooms and hall; gas and electric. Inquire 3026 Iowa.

COTTAGE—3224 North Dakota; bath, electric; near Cleveland High. Inquire 3510 Utah.

COTTAGE—3 rooms and bath; large lot; $1000 cash, $500 month; immediate possession; 3700 Illinois av.

COTTAGE—4339 Neosho; 6-room frame; furnace, bath, electric; $4400; terms.

ROLAND A. WISE, 3d floor, 812 Chestnut.

COTTAGE—New brick; if you are looking for a home, come out and see this one; bargain. 4442 Ellenwood. (c)

COTTAGE—3424 Louisiana av.; frame; 5 rooms and bath; streets made.

STUESSEL REALTY CO., 3548 S. Grand.

COTTAGE—Frame; 6318 Vermont av.; 4 rooms, bath, electric; street made.

DOERFLINGER R. CO., Jefferson & Gravois.

COTTAGE — 3407 Montana; modern; 5 rooms, reception hall; near Cleveland High. (c)

COTTAGE—2641 Arsenal; price $1600; make offer; real bargain. Inquire 3510 Utah.

COTTAGE—4125 Wyoming st.; 3 rooms; street improvements.

THOMAS F. PECHAN, 2022-24 S. 12th.

COTTAGE—Sacrifice, 3 rooms, kitchen, basement, bath, furnace, electric, gas; owner leaving town. 3014 McNair.

COTTAGE—5 rooms and bath; electric lights, furnace; all improvements made; 4662 Louisiana.

COTTAGE—2913 Caroline; 4-room brick, now vacant; only $2500; terms.

DROZDA REALTY CO., 4012 Chouteau.

COTTAGE—Brick; 5 rooms, tile bath, furnace, electric, gas. 4243 S. 37th. Inquire within.

COTTAGE—Small 4-room; on Arsenal st., near Jefferson; cheap. See owner, 2212 Gaino ave.

COTTAGE—4-room brick; South Side; large attic, cellar; all improvements; a bargain for cash. 2214 Gano.

COTTAGE—Vacant; 5-room brick, bath, furnace, electric, range; facing city park; terms. 4004 Cherokee car.

J. B. Ackfeld, 1443 S. Vandeventer. (7)

COTTAGE—Brick, 3 rooms, bath, hall, basement room; hot-water heat, electric, granitoid cellar; 3 blocks from Carondelet Park; 6412 Vermont av.

COTTAGE—Frame; vacant; 3 rooms, gas; $500 cash. 4874 Hannover av.; price $1800.

STUESSEL REALTY CO., 3548 S. Grand.

COTTAGE—3345 Minnesota av., 5 rooms and bath; admission by card.

DOERFLINGER R. CO., Jefferson and Gravois.

COTTAGES AND BUNGALOWS—We have them in all sizes to suit.

FRED W. GELAN REALTY CO., 5020 Gravois. Laclede 509L. (c)

COTTAGE—Three-room frame; bath, fine basement; street made; 4468 Gannett st. Take Cherokee car to 4705 Gravois and get card of admittance. (c1)

COTTAGE—Brick; modern 5-room, reception, gas, electric, furnace. 4947 Scholimeyer av.; $4800.

STUESSEL REALTY CO., 3548 S. Grand.

COTTAGE—Frame, 4 rooms, attic, bath, gas, electric, screens, sun porch, cemented cellar, grape arbor, garage, chicken house. 4452 Itaska st.

COTTAGE—Beautiful, 10 rooms; electric lights, bath, marble sink, garage; ample room for garden and chickens; bargain. See owner, 4234 Chippewa.

COTTAGE—Frame, 5414 Elenore av., facing King's Highway S. W. bl.; 4 rooms, bath, electric; garage.

DOERFLINGER R. CO., Jefferson & Gravois.

COTTAGE—5-room brick; furnace, electric; 50-foot lot; streets made; price $4100. Look at this. 5305 Minnesota av. See owner. (c)

COTTAGE—3726 Kosciusko st., 1½-story frame of 5 rooms; 25x102; price $1500.

REMSBECHER-MEHRKENS-OTTENAD, 3805 S. Broadway.

COTTAGE—Brick, 3 rooms, bath, hot-water heat, screens, metal weather strips, garage, chicken house, grape arbor, lot 50x150; $4000. 5526 Louisiana.

COTTAGE—5 large rooms, reception hall; well-built brick; bath, furnace, electric; 30-foot lot; street made; price $5000. Look at this. 5023 Minnesota av. See owner.

COTTAGE—5-room frame; 60 ft. of ground; bargain if sold at once; immediate possession; open Sunday. 4938 Hummelsheim av., 7900 on Gravois. (c)

COTTAGE—5 rooms, bath, electricity, hot-water, basement, garage; class A condition; two blocks from Grover Cleveland High School. 4433 Tennessee av. (c)

COTTAGE—5 rooms, bath, electric; garage; 2 rooms brick, balance frame; lot 60x125; Ozark st.; all improvements are made. Weseney Ave. 2851 Wyoming. Vic. 2434J.

COTTAGE—Frame; 5 rooms, reception hall, furnace, bath, electric fixtures, granitoid basement; all conveniences; to settle estate. 4420 Gravois. Sidney 2796W. (c)

COTTAGE—6-room frame, modern, furnace, electric and gas; bath; in A1 condition; can be bought on reasonable terms. 4240 Beethoven. (c)

COTTAGE—4216 Bates st.; 5-room frame, furnace and electric; lot 30x244; excellent place for chicken raising; admission by card.

DOERFLINGER R. CO., Jefferson & Gravois.

COTTAGE—3417 Itaska, modern brick; 5 rooms, laundry, bath, large garage; streets and alleys made; first-class condition; immediate possession; price $4300; a real bargain.

COTTAGE—Three rooms, bath, electric, furnace, colonnade opening, porcelain sink, lawn, cement cellar, sheds; lot 64x130; must be seen to be appreciated; half block from Cherokee car. 4723 Sigel.

$300 DOWN BUYS 1328 ANN AV.

Brick cottage; 4 rooms; 50-foot lot; must sell this week. THOMAS F. PECHAN, 2022-24 S. 12th st.

BUNGALOWS AND COTTAGES FOR SALE

SOUTH

COTTAGE—Brick; 6 rooms and reception hall; water, gas, electric, basement under entire house; fruit trees, grapes; cement walk, garage, sheds; lot 50x164½; on car line. 759 Lemay Ferry rd.

COTTAGE—3313 Osage st., 5 rooms, bath, electric, garage; lot 60x125; all improvements made.

TONY HURLEMAN, 3118 S. Grand av. Sidney 2167, Victor 241.

COTTAGE—S. w. cor. California and Charlton; nice, cozy, 5-room frame residence, with large lot in front; streets made; owner leaving city and has reduced price; $2800; terms. A. JAY KUHS, 10th and Chestnut.

COTTAGE—4-room brick; bath, furnace, electric, etc.; price $4000; look at this; 6612 Pennsylvania av. For terms see

HOHENSTEIN REALTY CO., Riv. 291. 6428 Michigan, Lac. 163R.

COTTAGE—5429 Alabama av., 1-story brick, 5 rooms and bath; furnace heat. For price and card of admission, see us.

REMSBECHER-MEHRKENS-OTTENAD, 3805 S. Broadway.

COTTAGE—Beautiful new brick; 4 rooms, bath, gas, electric, furnace, screens and fixtures; lot 30x200; leaving the city; reasonable for quick sale. 6537 Smiley, one block south of Arsenal st.

COTTAGE—4610 Cecil pl.; 4 rooms, with bath and large garage; chicken house, screens, awning, shades and fixtures; in-a-door Murphy bed. Rond Oak furnace. Inquire at 218 Sidney st.

COTTAGE—5-room brick; bath, electric; 30-foot lot; street made; will sell on terms, $1500 cash

BUNGALOWS AND COTTAGES FOR SALE

NORTHWEST

OPEN TODAY
4176 Northland av.: a 4-room brick cottage, with bath, furnace, gas, electric; newly decorated; 13-inch walls; an exceptional buy; ready to move into; price $4250; easy terms. See this today.
WM. J. HOLDOWAY, 19 N. 8th st.

NEW BUNGALOWS
5318-36 N. King's highway bl.: 5 rooms; all modern; furnace heat, tile bath; ready to move in in 4 weeks; open every day. For particulars phone Forest 3003W. (c37)

3 CHOICE BUNGALOWS
4847 Wabada, 5 rooms; steam heat, 5115 Maffitt; 5 rooms; hot water heat, 5944 Patton, 5 rooms; furnace heat.
Each of the above has tile bath and all modern conveniences; they are a bargain at the price asked and can be bought on reasonable terms. Owner will show you through.
BUSH-BURNS, 1105 Chestnut st.

JUST COMPLETED
OPEN TODAY.
5263 Genevieve av.: 4-room cottage, bath, combination fixtures, furnace, column effect, marble sink, large porch; terms; only $4800.
HARTWIG-DISCHINGER REALTY CO.,
3022 N. Grand av.

BUY AND MOVE IN
3726 North Market; 5 rooms, bath, garage; vacant; $2675; terms; act quick.
JOHN McMENAMY I. & R. E. CO.,
1308 N. Grand av.

FOUR ROOM COTTAGE
5648 North Market st., 4-room frame; water and gas; newly papered; large barn; lot 40x160 to paved alley. Price $3000; $500 cash. H. B. SURKAMP, 6211 Easton av.

BUNGALOW VACANT
4889 SAN FRANCISCO AV.
Open 2 to 5. 5-room brick bungalow; reception hall, furnace, bath; electric; basement; lot 26x125; price, $5300; easy terms.
EDW. L. KUHS, 8321 N. Bradway.

NORTH SIDE BUNGALOW
8616 W. Florissant, corner Hamilton; 5 rooms, tile bath, electric lights, hardwood floors, furnace, garage, 2 machines; lot 75x140. See this big bargain.
DUTTON & KEHLENBRINCK R. E. CO.,
1410 St. Louis av. Central 3022.

NEW COTTAGE
2720 BELT AV.
Four large rooms, bath, electric light and fixtures; ornamented cellar; lot 25x172 feet; street and alley made.
KILGEN, 512 Wainwright Bldg.

Cottage, 5729 Terry Avenue
5-room brick, reception hall, bath; in very good condition; lot 30x130; no admission without card; $4000, and we will make terms.
DUTTON & KEHLENBRINCK R. E. CO.,
1410 St. Louis av. Central 3022.

WALNUT PARK COTTAGES
Two rooms, lot 80x128; $2100; $500 cash.
Three-room brick bungalow, bath, lot 37x128; $2800; $1200 cash.
Three-room frame, $850; $850 cash.
Four-room bungalow; lot 37x128; $1900; $900 cash.
Five-room bungalow; lot 135x145; green house, shade trees, large barn; $5500; $3000 cash; open Sunday. A. W. OLIVER,
5736 West Florissant.

HAMILTON AV.
½-BLOCK WEST
5848 Highland; modern 6-room brick bungalow; hot-water heat, tile bath, beam ceiling, etc.; 1 block from school.
ALBERT WENZLICK R. E. CO.,
1010 Chestnut st.

NEW BUNGALOWS
Consisting of 4 rooms, Murphy bed, tile bath, water heat, hardwood floors, red tile roof; located at
4832 Cupples pl., which is 3 blocks south of Cass car line, at Euclid av.
Also 4554 Lexington av., and 4565 Labadie av.
Our price is $1000 less than these houses can be built for today; terms are easy; open daily; go over and take a look.
BUSH-BURNS, 1105 Chestnut st.

NORTH

BUNGALOW—4 rooms and bath; $3200 when completed. 4911 Davison.

BUNGALOW—4772 BEACON, WALNUT PARK; UNION CAR LINE; 5 ROOMS; EASY TERMS.

BUNGALOW—5 and 6 rooms, up-to-date; near completion. Apply at 2910 Abner pl. for information, Sunday, Monday. (c)

BUNGALOW—O'Fallon Park; 5 rooms; tile bath, furnace, etc.; lot 27x150; $5000.
GEO. J. WANSTRATH, 717½ Chestnut st.

BUNGALOW—FOR SALE OR TRADE; MODERN, UP-TO-DATE; 7 ROOMS, HOT WATER HEAT, HARDWOOD FLOORS; WILL SELL CHEAP. COME AND HAVE A LOOK. 3934 N. 23D.

COTTAGE—Dandy 4 rooms; brick; modern; also 3-room flat. Colfax 266R.

COTTAGE—2544 North Market; 4 rooms; also large shed; price $2000.
GEO. J. WANSTRATH, 717½ Chestnut.

COTTAGE—6 rooms and bath, $2500; vacant; $500 down; 3-room flat, 3 blocks from motor, 4933 Penrose.

COTTAGE—2519 Maiden Lane; 4 rooms, newly painted; large chicken yard; trees; $1800.

COTTAGE—5-room brick; Fairground district; large lot; all city improvements; reduced price. Call Sunday, 4481 Margaretta.

COTTAGE—4 rooms, brick. Inquire 1820 N. 22d st., between Madison and North Market.

COTTAGE—3917 Lincoln; 5 rooms, bath, electric; 2 garages; $3500.
GEO. J. WANSTRATH, 717½ Chestnut.

COTTAGE—4118 N. Taylor; 4-room brick, reception hall, bath, gas; electric; price $3200.

COTTAGE—3135 New Ashland; 5-room frame; bath, electric; price $3100.
GEO. WANSTRATH, 717½ Chestnut.

COTTAGE—Four-room, bath, toilet, gas; payment like rent. Call Delmar 2054L. 5612 St. Louis av. (c)

COTTAGE—Six rooms, gas, electric, water; 5637 Kennerly. Call Monday or phone Kinloch Ferguson 23.

COTTAGE—4044 Lincoln; nice 1½-story, 5-room frame; price $2500; $500 down; vacant.
GLICK R. E. CO., 824 Chestnut st.

COTTAGE—3 rooms, hot-water heat, electric and bath; streets made; terms; vicinity Natural Bridge and Sarah. Box M-181, Post-Dispatch.

COTTAGE—4224 Harris av, 5 rooms, bath, electric, furnace; price $5800; admission by card only. McCRADY & OBERMEYER, Forest 3196. Delmar 566L.

COTTAGE—2605 N. Sarah; nice 5-room brick and frame; price $2000; terms; immediate possession.
GLICK R. E. CO., 824 Chestnut st.

COTTAGE—Five-room brick, bath, electric, garage, chicken house, fruit trees, rose-bushes; 13-inch wall; lot 120x45; will make terms. 4228W Sacramento. (83)

COTTAGE—1432 Sullivan av.; good 3-room brick cottage; electric, all improvements; only $1600; easy terms.
J. B. WISE, 812 Chestnut st. Olive 2734.

COTTAGE—4453 St. Ferdinand; 6-room brick cottage; lot 25x135; bargain for quick sale; price at office.
WEST END LOAN & TRUST CO.
Easton and Sarah. (c)

COTTAGE—528 Baden av, 3-room frame; lot 75x140; $200 cash, balance $22 per month, including all interest. Price $2200.
WALTER A. OBERBECK R. E. CO.,
Colfax 606. 8112 N. Broadway.
Residence phone, Colfax 771M. (c)

COTTAGE—4742 Leduc st.; 5-room brick; furnace heat, electric lights, etc.; lot 25x236; all improvements made; can be bought at a bargain.
PATRICK J. REGAN R. E. CO.,
702 Chestnut st.

COTTAGE—1019 Tillie av., in Baden; four room brick; bath, electric lights; immediate possession; $450 cash, balance $25 per month, including all interest. Price $2900.
WALTER J. OBERBECK R. E. CO.,
Colfax 606. 8112 N Broadway.
Residence phone, Colfax 771M. (c)

HOUSE—4-room frame. See owner, 2110 E. Prairie.

HOUSE—7-room brick, pantry, reception hall, furnace, gas, bath, electric; vacant June 4; price $4500. 3916 Kennerly. (c)

SUMMIT, 5646 (cor. Florissant)—Dandy 5 room bungalow; steam heat; best bargain in town; $4700. ARNOLD, Marshal 3004.

$300 CASH PAYMENT.
Balance can be arranged in easy payments. 4316 N. Broadway, 2 flats, 3 rooms, each $3250.
2720 N. 11th st., 2-story brick for 1 or 2 families; $5000.
DOUGHERTY-SHEEHAN, 721 Chestnut st. Olive 8069. Central 6125L.

4411 NORTH MARKET—$200 CASH NEEDED;
3-room brick cottage; electricity, water, newly decorated, painted; open; balance $20 per month.
KOTSREAN, 301, 722 Chestnut. Main 1195.

TWO MAGNIFICENT PLACE BUNGALOWS
All modern conveniences. For price and card of admission see
McCRADY & OBERMEYER,
Forest 3196. Delmar 566L.

$500 Cash! Fine Brick Cottage
Price $5100; 1811 Glasgow av.; Cass av. cars; City Park in front; well built; fine condition; 4 large rooms and bath; basement, etc.; must be sold this week; immediate possession; owner there. See it today.
JOHN S. BLAKE & BRO., 815 Chestnut st.

BRICK BUNGALOW, $4000.
4922 Alsave av.; 5 rooms, bath, furnace, graniteld basement; owner on premises will show you through.
WANSTRATH REALTY CO.,
Colfax 2419. Florissant and Warne.

BUNGALOWS AND COTTAGES FOR SALE

NORTH

5 ROOMS, MODERN, TERMS.
At 3951 Kossuth; has electric and bath, finished basement, newly painted; corner lot; other improvements will help pay this buy.
KORTE-RUST REALTY CO., 816 Chestnut.

$2500—1801 Belle Glade Av.
Terms. Lot 25x130. Nice 4-room brick cottage; hall, water, gas, basement; all improvements made. Owner there. See it.
JOHN S. BLAKE & BRO., 815 Chestnut st.

5-Room Bungalow
ONLY $1000 CASH.
4024 N. Taylor. 5 rooms, bath, electric, furnace, slate roof; price only $5000.
WALTER JONES R. E. CO., 618 Chestnut.

NORTH SIDE BUNGALOW
Has 5 large rooms, reception hall, bath, furnace; all in first-class condition; garage for 2 cars; price only $6750; look at 3520 Clarence av. Owner will show you through.
JOS. F. DICKMANN R. E. CO., 623 Chestnut.

NICE 5-ROOM COTTAGE
4033 N. Taylor, bath, electric, furnace, brick and stone porch; price cut to $4500; easy terms.
WALTER JONES R. E. CO., 618 Chestnut.

3726-28 COTTAGE AV.
4-family, 4 rooms, modern; garage; rent over $1200; price $7250.
SCHUCHART REALTY CO., 814 Chestnut st.

BUNGALOW, 4231 JOHN AV.
8ix rooms, reception hall, tile bath, hardwood floors, electric fixtures; home is modern in all respects; terms as low as $50 monthly. See us for card of admission.
DUTTON & KEHLENBRINCK R. E. CO.,
1410 St. Louis av. Central 3022.

5 ROOMS, BRICK, $2750
1528 Bacon st.; newly painted, decorated; gas, bath; electric; new fixtures and in fine condition; $500 cash. Owner.

BRICK COTTAGE, $3500
3935 West av., near Yeatman High School; 7 rooms, bath, basement and laundry, garage and stable; nice location and property is in excellent condition; terms.
DUTTON & KEHLENBRINCK R. E. CO.,
1410 St. Louis av. Central 3022.

Double Brick Cottage
$2250
1733-35 Elliot av., two 5-room brick cottages; monthly rental $35; lot 32x126; easy terms. See me quick.
JOHN D. NELSON, 911 Chestnut st.

FIVE-ROOM BUNGALOW
4452 Kossuth; modern; hot-water heat; 50-foot lot; garage; open for inspection; price $5700.
CHAS. LEWIS, 224 Wainwright Bldg.
Olive 5142. (c83)

44xx KOSSUTH AV.
4-room and bath cottage; granitoid laundry and cellar; lot 30x161; price only $4100. Box M-129, Post-Dispatch.

Two Nor'side Cottages
4518 Natural Bridge av.; 5-room brick, tile bath, furnace, gas and electric; this modern place can be bought for only $5750. See us for terms and particulars.

4868 San Francisco av.; lot 30x120; brick 5-room cottage; ce[illegible] tile bath; located in the new[illegible]ction; price $5200. This bargain is long.
C. H. GRE[illegible]Y CO.
Open Monday even[illegible] Hebert.

FLATS, APARTMENTS, FOR SALE

SINGLE FLATS

4220W Easton av.; 2 buildings of flats, 4 and 5 rooms; $6500.
1519 Semple av., 4 and 5 rooms; lot 35x100; price $5200.
2821 Hodiamont av. (corner Kennerly av.); 2 flats, 5 and 5 rooms; furnaces; $7000.
5638 Maple av.; 5 and 7 rooms; lot 25x125; price $8750.
507 Page bl.; 2 flats, 6 and 7 rooms; lot 30x132; price $8500.
5010 Kensington, 5 and 8 rooms; $7800.
50xx Cates av., 4 and 7 rooms; garage; $8600.
50xx Enright st., 7 and 7 rooms; $9000.
50xx Delmar, 2 flats, 5 and 6 rooms; $10,000.
50xx Kensington av., 6 and 7 rooms; $10,500.
3969 McPherson av., 6 and 7 rooms; lot 32x140; price $9500.
3667 Cleveland av., 7 and 10 rooms; hot-water heat; price $10,500.
5023 Maple av., 5 and 8 rooms; price $11,000.
5246 Waterman av., 6 and 7 rooms, steam heat; $13,500.

J. M. Levi & Co.
109 N. Seventh St.

FLATS
4332 Page, 6 and 6 rooms.....$6750
4151 Maryland, 5 and 6 rooms.... 7800
1218 Walton, 4 and 4 rooms..... 6650
3644 Fonda, double 4 and 4 rms. 10,500
J. J. EPSTEIN, 617 Chestnut. Main 2162.

DOUBLE FLAT, $9500
Four families, 4 and 5 rooms, baths and electric lights; will make terms.
ANDERSON-STOCKE-BUERMANN,
808 Chestnut st.

WE have a number of flats that can be sold on easy terms. Call up for list.
JOHN H. ABBOTT, 103 N. 8th.

FLAT—4-family, at 3329-31 Indiana av.; rent $4680 per year; price $3500. Phone Lindell 4327. P. Moeser.

WE have a number of apartments that can be bought on easy terms. Call up for list. JOHN H. ABBOTT, 103 N. 8th st.

CENTRAL

FLAT—Double $3000; 3 rooms each. Box T-250, Post-Dispatch.

FLAT—2821 Dickson st.; 5 and 6 rooms; brick; price $5500. CHAS. J. BURDE, 301 Granite Bldg., Fourth and Market.

FLAT—2200 block Howard st.; 3-family; water, gas, garage; terms.
KAMP, 216 Wainwright Bldg. Olive 2242.

FLAT—Four-room, modern, completely furnished; must sell; real bargain. 3543 Lindell.

FLAT—1433 N. 23d st.; single 3 and 4 rooms, water, gas, electric; stable in rear; quick sale wanted; make an offer.
WALTER JONES R. E. CO., 618 Chestnut.

FLAT—4 and 5 rooms, 3 on 3d; bath, gas, electric; 3d floor vacant; $4800. 3015 Dickson st.

FLAT—3423 Clark av. is for sale to the highest bidder; 2-family, 3-room brick in very good condition; may be sold at once.
PHIL J. HAHN, 4127 Juniata st.

CALIFORNIA OWNER
Says sell 2815-2817 Dayton st.; 2-family flat, 4 rooms and bath each; rents over $720 per year; make your best offer.
FRANCISCUS & KUNZ REALTY CO.,
804 Chestnut st.

A Real Investment Bargain
For sale; northeast corner of 20th and Wash sts.; 17 flats of 3 rooms each, and 1 storeroom; renting at low rentals for $3000 per annum; property in first-class condition; hardly any expense on this property. Can sell for $16,000 and arrange any terms for 5 years; if you want a good investment look at it and see us at once.
DUBINSKY REALTY CO.,
504 Wainwright Bldg.
Olive 1989. Central 4262.

Cass Av. Bargain
2729 Cass av., single flat, 3 and 4 rooms, bath, etc.; lot 25x125; price $4000; terms.
JNO. J. REARDON, 911 Chestnut st.

BIG BARGAIN
For sale; 423-25-27 S. Garrison av.; six flats of 3 rooms each, water, gas; lot 50x140; owner wants quick sale; will take $4500, arrange terms; ground alone worth more; if you want a real bargain see us at once.
DUBINSKY REALTY CO.,
504 Wainwright Bldg.
Olive 1989. Central 4262.

BRICK HOME, $1825.00
1437 WEBSTER AV.
City of St. Louis
2-story 5-room brick home, corner of alley; electric lights; easy terms and only $182.50.
JNO. DOCKERY & SON, 1025 Chestnut st.

DOUBLE FLAT
3113-13A and 3115-15A Cass av., fine double 4-room flat (4 tenants); each flat has hall, gas, bath and new electric fixtures; 1½ blocks from Grand av.; rent $1008; price $7750.
JNO. DOCKERY & SON, 1025 Chestnut st.

Rent $712—Price $2800
Only $500 cash needed; 4-family brick flat; 5 rooms, water, electricity each; central location, 2807-09 Sheridan av.; good condition; newly painted, etc.; good colored tenants; pays 25 per cent; first to pay earnest money gets it.
L. V. CARTAN & CO., 722 Chestnut. (c*)

SOUTH

FLAT—Double $3000; 3 rooms each. Box T-250, Post-Dispatch.

FLAT—2821 Dickson st.; 5 and 6 rooms; brick; price $5500. CHAS. J. BURDE, 301 Granite Bldg., Fourth and Market.

FLAT—2200 block Howard st.; 3-family; water, gas, garage; terms.
KAMP, 216 Wainwright Bldg. Olive 2242.

FLAT—Four-room, modern, completely furnished; must sell; real bargain. 3543 Lindell.

FLAT—1433 N. 23d st.; single 3 and 4 rooms, water, gas, electric; stable in rear; quick sale wanted; make an offer.
WALTER JONES R. E. CO., 618 Chestnut.

FLAT—4 and 5 rooms, 3 on 3d; bath, gas, electric; 3d floor vacant; $4800. 3015 Dickson st.

FLAT—3423 Clark av. is for sale to the highest bidder; 2-family, 3-room brick in very good condition; may be sold at once.
PHIL J. HAHN, 4127 Juniata st.

CALIFORNIA OWNER
Says sell 2815-2817 Dayton st.; 2-family flat, 4 rooms and bath each; rents over $720 per year; make your best offer.
FRANCISCUS & KUNZ REALTY CO.,
804 Chestnut st.

A Real Investment Bargain
For sale; northeast corner of 20th and Wash sts.; 17 flats of 3 rooms each, and 1 storeroom; renting at low rentals for $3000 per annum; property in first-class condition; hardly any expense on this property. Can sell for $16,000 and arrange any terms for 5 years; if you want a good investment look at it and see us at once.
DUBINSKY REALTY CO.,
504 Wainwright Bldg.
Olive 1989. Central 4262.

Cass Av. Bargain
2729 Cass av., single flat, 3 and 4 rooms, bath, etc.; lot 25x125; price $4000; terms.
JNO. J. REARDON, 911 Chestnut st.

BIG BARGAIN
For sale; 423-25-27 S. Garrison av.; six flats of 3 rooms each, water, gas; lot 50x140; owner wants quick sale; will take $4500, arrange terms; ground alone worth more; if you want a real bargain see us at once.
DUBINSKY REALTY CO.,
504 Wainwright Bldg.
Olive 1989. Central 4262.

BRICK HOME, $1825.00
1437 WEBSTER AV.
City of St. Louis
2-story 5-room brick home, corner of alley; electric lights; easy terms and only $182.50.
JNO. DOCKERY & SON, 1025 Chestnut st.

4411 NORTH MARKET—$200 CASH NEEDED;
3-room brick cottage; electricity, water, newly decorated, painted; open; balance $20 per month.
KOTSREAN, 301, 722 Chestnut. Main 1195.

TWO MAGNIFICENT PLACE BUNGALOWS
All modern conveniences. For price and card of admission see
McCRADY & OBERMEYER,
Forest 3196. Delmar 566L.

$500 Cash! Fine Brick Cottage
Price $5100; 1811 Glasgow av.; Cass av. cars; City Park in front; well built; fine condition; 4 large rooms and bath; basement, etc.; must be sold this week; immediate possession; owner there. See it today.
JOHN S. BLAKE & BRO., 815 Chestnut st.

BRICK BUNGALOW, $4000.
4922 Alsave av.; 5 rooms, bath, furnace, graniteld basement; owner on premises will show you through.
WANSTRATH REALTY CO.,
Colfax 2419. Florissant and Warne.

FLATS, APARTMENTS, FOR SALE

SOUTH

APARTMENT—Near Forest Park; dandy income proposition; 4-family, 6 and 6 rooms; income $3000 per annum; price $15,000 for quick sale; can be bought on terms. BROWN REALTY CO.,
Benton 511, Cabany 816. (c85)

DOUBLE FLAT—4266-68 Wyoming st.; 3 rooms, bath, electricity, Murphy beds, etc.; rents $1260; price only $10,500; bargain.
BRINKOP, 619 Chestnut st.

DWELLING—3-family; 2855 McNair av.; a two and attic brick, consisting of three apartments of 2, 3, 4 rooms; price only $3500.
DOERFLINGER R. CO., Jefferson & Gravois.

FLAT—5 and 5 rooms, tile bath, electric, furnace, etc. 529 Eller.

FLAT—5 rooms, 1 bath; electric; garage. 917 Allen; $3400; terms; owner.

FLAT—5-5 rooms, 1 bath, electric; garage. 917 Allen; $3400; terms; owner.

FLAT—Well built, 4 and 4 rooms, bath, electric. 5209 Grace av.; owner.

FLAT—3 and 3 rooms; bath, electric. 2110 Ann av., inquire 2d floor.

FLAT—Extra well built; tile bath, electric, double garage. 2646 Minnesota.

FLAT—3932 Folsom; 3-4 rooms; $3500.
GEO. J. WANSTRATH, 717½ Chestnut.

FLAT—3839 Michigan; 3 rooms, bath and hallroom upstairs. (c)

FLAT—4 and 5 rooms, bath, gas. 2811 McNair; $4500; owner 2327 Ann.

SEMI-BUNGALOW—6 rooms; strictly modern. 4019 Humphrey st.

FLAT—4033 Botanical; modern, single; terms; garage; possession.

FLAT—Single, 3 and 4 rooms, bath, electric, garage. Inquire 3108 Wyoming.

FLAT—1919-1921 Utah, 3-room double; mansard roof, rent $720; price $6200.

FLAT—4-5 room; move right in. 3148 S. Compton, owner. (c7)

FLAT—Double, 1838-1840 Russell av. See owner at 1838A Russell av.

FLAT—Double; 1900-1902 Victor st. Inquire Cherokee Moving Co.

FLAT—Double, first-class condition; price $6750. 2407 Cherokee.

FLAT—1014 Shenandoah. Apply 2219 S. 12th st. (c)

FLAT—4 and 4 rooms, bath, electric; furnace. 4040 Oregon.

FLAT—Single; 3526 Caroline. Inquire 3968 North Market.

FLAT—2433 Lemp; 3 and 4 rooms; inquire upstairs.

FLAT—4 and 5 rooms; owner 2925 Magnolia av. (c)

FLAT—For sale or trade, cheap; 5 rooms downstairs, 3 upstairs. 914 Morrison av. Inquire at 1504 S. Broadway. (99)

FLAT—4 and 6 rooms, bath, furnace, electric, 2 double garages. 1923 California. (c99)

FLAT—Single; 2120 Stansbury; 3-3 large, light rooms; price $3900. See
WM. RODIEK & CO., 2515 McNair.

FLAT—4-family; 4 and 5 room brick; bath, electric light, etc.; $8200 south; rents for $68 per month; $7000. Sidney 97. (c)

FLAT—3 and 3 rooms, modern except heat; must sell; going to highest bidder. Box T-279, Post-Dispatch.

FLAT—Modern 4 and 4 rooms, on Louisiana, near Shenandoah.
SCHUCHART REALTY CO., 814 Chestnut st.

FLAT—Modern 5 and 6 room; easy terms. 4041 Lafayette. Owner 2913A S. Jefferson. (c2)

FLAT—2834 Chouteau av., 4-family flat and store; rent very low; so is the price. Blankmann, 2929 N. Taylor av.

FLAT—Two-family, 28xx S. 18th st.; 3 and 3 rooms; bargain at $3100.
DOERFLINGER R. CO., Jefferson & Gravois.

FLAT—Tower Grove Heights; 4 and 5 rooms; hot-water heat; brick garage; $8950. Box M-63, Post-Dispatch.

FLAT—2419 S. 10th st.; 4 and 4 rooms; lot 30x123; terms.
THOMAS F. PECHAN, 2022-24 S. 12th st.

FLAT—2219 W. Bevans, 3-3 room brick, bath, furnace; $4500.
GEO. J. WANSTRATH, 717½ Chestnut.

FLAT—2903-5 Caroline; 4 families, 4 rooms each; price only $6000.
GEO. J. WANSTRATH, 717½ Chestnut.

FLAT—2437 S. 18th; 5-5 room brick, baths, large garage, 3 rooms above; $6500.
GEO. J. WANSTRATH, 717½ Chestnut.

FLAT—Single; 2117 Sidney; 4-5 rooms, bath, electric. Inquire
WM. RODIEK & CO., 2515 McNair.

FLAT—4-family; 3 rooms, baths, electric; 4100 block Connecticut; $7500; easy terms. Box M-389, Post-Dispatch.

FLAT—3707 Arkansas av.; single; 4, 5 and 6 rooms; bath; electric lights; $30 per month; price only $6000; good investment on your money. You can't go wrong on this. B. H. STOLTMAN R. E. CO. 4003 Chouteau av.

FLAT—Double, 4048-50 Blaine av., two double brick, 4 flats of 4 rooms and bath each; piped for furnaces; lot 40x125; total rental, $1440 per annum; price $10,000.
REMSBECHER-MEHRKENS-OTTENAD,
3805 S. Broadway.

FLAT—2738 Osceola; this modern 3 and 4 room brick flat, furnace, etc., can be bought for $5500 if sold now. 805 D. CARRUTHERS, 3548 S. Grand. Sid. 805

FLAT—Single; 3214 Oregon; modern 4 and 5 rooms bath, electric light, furnace; no agents. For inspection, see owner, 2903 Wyoming.

FLAT—3556-58 Texas av.; four-family brick; price and particulars at the office.
CHAS. J. BURDE,
301 Granite Bldg., Fourth and Market.

FLAT—Beautiful double flat, 3 rooms and bath, furnace heat, double garage; call Sunday, 3634A Virginia, or week days, P. Nicholas, 2908A Compton.

FLAT—2651-53 Geyer av.; single, 3 and 3 rooms; electricity; rent $95; price $2850 and $3000.
R. J. HICKEL, 621 Chestnut st.

FLATS—Two double, tile bath, furnace and electric; 3013-17 and 3019-21 Magnolia. DEERING AGENCY, 3627 Gravois av. Victor 176. Sidney 3475.

FLAT—2621-25 S. Eleventh st.; six-family brick; lot 60x125; price $9700.
CHAS. J. BURDE,
301 Granite Bldg., Fourth and Market.

FLAT—4320 Connecticut st.; 3 and 3 room brick flat baths, etc.; streets, etc., made; price only $5000; easy terms.

FLAT—3644 California; 3 and 3 room brick; electric; owner on second floor; will show you. LOUIS TOENISKOETTER, 5318 Virginia av. Laclede 60. Riverside 295.

FLAT—5 rooms, bath, electric, garage; window sills rock; large rooms; pantries; nice neighborhood; 32xx block Nebraska av. Wegener, Agt., 2851 Wyoming. Vic. 2[illegible]L.

FLATS, APARTMENTS, FOR SALE

SOUTH

FLAT—3 and 3 rooms; bath and marble sink; lot 32x140; price $4250; $1500 cash. 4436 Grace av.; owner 3444 Keokuk. (c)

FLAT—6610 Idaho; nice 4 and 5 room flat, bath; rental $60 per month; price $5250. See Louis A. Bosso with
WALTER JONES R. E. CO., 618 Chestnut.

FLATS—Double and single flats; 3001-3-5 Salena; 7 families; rents for $1020; price $7000. See
WM. RODIEK & CO., 2515 McNair.

FLAT—4320-22 De Tonty; modern, up-to-date, 3-room double; sleeping porch, dressing room; excellent condition; separate furnace; $12,800; rent $1020. 2620 Thomas.

FLAT—3791-93 Iowa av.; two-story brick house for four families.
CHAS. J. BURDE,
301 Granite Bldg., Fourth and Market.

FLAT—Nice double, 3730-32 S. Broadway; rent $864; will sell at a bargain; easy terms. DETERING AGENCY, 3627 Gravois. Victor 176. Sidney 3475.

FLAT—4061-63 De Tonty; 4-family, 3 rooms, tile bath, electric, furnace, 4 brick garages; easy terms.
WALTER JONES R. E. CO., 618 Chestnut.

FLAT—4-4 room, bath, electric; garage; bargain, $5500; get card to inspect. This is at Iowa and Miami, st. Wegener, Art., 2851 Wyoming. Victor 2434L.

FLAT—711-713 Lafayette av.; 4-family, 4 and 5 rooms each; baths; rent $81 per month; asking $6000; owner in California; want offer; must sell.
R. J. HICKEL, 621 Chestnut st.

FLAT—Triple; 1944-48-48 Withnell av.; 6 families of 3 rooms; lot 50x130. For price and card see
REMSBECHER-MEHRKENS-OTTENAD,
3805 S. Broadway.

FLAT—3968-68A Botanical; 5 and 6 rooms, baths, electric, furnace, metal garage; $8250.
EUGENE J. ALTHEIMER, 817 Chestnut st.

FLAT—1219-19A Dillon st.; 4 and 5 rooms, bath; electric, etc.; can be bought at a bargain. P. J. REGAN R. E. CO., 702 Chestnut st.

FLAT—39xx Cleveland; 4-family, 4 and 5 well-lighted rooms; gas, electric, baths, separate furnaces; lot 50x130; for quick sale, $11,000.
CHAS. H. WENGLER, 717½ Chestnut st.

FLAT—N. w. corner of Texas and Chippewa; lot 52x125; single 4-5 room flat, bath, gas; shop building and brick garage; rents $744; price $6500.
ALFRED E. LOCHMOELLER, 103 N. 8th.

FLAT—3706 Iowa av.; 3-story brick, three rooms on each floor; lot 25x127. For price and card see
REMSBECHER-MEHRKENS-OTTENAD,
3805 S. Broadway.

FLAT—Double; 3437-49 Juniata st.; 2-story brick; 4 flats of 3 rooms and bath each; lot 30x127; rent $1056 per annum; price $7800.
REMSBECHER-MEHRKENS-OTTENAD,
3805 S. Broadway.

FLAT—Single; 3652 Shenandoah; modern; good condition; 4 and 5 rooms, bath, electric, furnace, etc.; convenient to 4 car lines; double brick garage in rear; owner upstairs.

FLAT—12xx Tamm av.; 4-family, 3 rooms and sleeping porch, bath and electric; rents for $140 per month; for price and card of admission see
McCRADY & OBERMEYER,
Forest 3196. Delmar 566L.

FLAT—For 4 families; a well-built home and investment flat; 4 rooms and bath on the first floor, 5 rooms and bath 2d floor; furnace; rent $868-70 Juniata st. Apply
JOS. F. DICKMANN R. E. CO.,
3114 S. Grand. Sidney 53. Victor 38.

FLAT—5209-17 Pennsylvania av., two the very finest 4-family 5-room flats, furnaces, electric, shades and screens; the buildings are only about 5 years old; for particulars call
GOTTLIEB REALTY CO., 2302 Wash st.

FLAT—928 Hickory st., 2-story and mansard brick, 4 rooms on first floor and 6 rooms and bath on second and third floors; lot 25x100; total rental, $504 per annum; bargain at $3500.
REMSBECHER-MEHRKENS-OTTENAD,
3805 S. Broadway.

FLATS—3211-13-15 Arsenal st., 2-story brick; 6-family flat, 4 rooms and bath to each family; street made; also adjoining vacant lot, 45x125; price for all, $17,500; a real bargain; streets and alley made.
A. JAY KUHS, 10th and Chestnut.

FLAT—Double, 1513-15 Carroll st., for 4 families of 3 rooms each, renting for $68 per month; 3 rooms, bath, electric; price only $6000; good investment on your money. You can't go wrong on this. B. H. STOLTMAN R. E. CO. 4003 Chouteau av.

FLAT—Double, 4048-50 Blaine av., two double brick, 4 flats of 4 rooms and bath each; piped for furnaces; lot 40x125; total rental, $1440 per annum; price $10,000.
REMSBECHER-MEHRKENS-OTTENAD,
3805 S. Broadway.

FLAT—On Humphrey st.; very attractive home investment flat, 5 rooms first floor, 5 rooms 2d floor, 2 rooms 3d floor; steam heat; a good looking flat. See 3841 Humphrey st. Apply
JOS. F. DICKMANN R. E. CO.,
3114 S. Grand. Sidney 53. Victor 38.

FLAT—Double flat, 3741-43 Salena st.; double 2-story brick, 4 flats of 3 rooms each; lot 50x160, to Wisconsin av.; fronting two streets; rent $648 per annum; price $4700.
REMSBECHER-MEHRKENS-OTTENAD,
3805 S. Broadway.

FLAT—20xx Accomac st.; new, 6-family flat of 3 rooms and bath each; electric and all modern conveniences; lot 41x122; rent $1608 per annum; this is the old rent; price $12,000.
REMSBECHER-MEHRKENS-OTTENAD,
3805 S. Broadway.

FLAT—4263 Juniata st.; dandy new 2-story brick, 5 rooms, sun parlor, tile bath, hardwood floors first floor; 6 rooms, sun parlor, tile bath, hardwood floors, second floor; beam ceilings, built-in bookcases and china closets, large double garage; this flat is modern in every respect; first floor now vacant, ready to move in. Inquire second floor after Monday.

HOUSE—6805 Virginia av.; 6 rooms and bath, furnace, electric lights. Apply 501 Wilmington av.

SHAW, 4236—Modern, 4 and 5 rooms, hot water heat; $8000. Owner, Grand 5845J.

SINGLE FLAT—3657 S. Grand av., 4 and 6 rooms; modern; good condition; garage for 3 machines; lot 35x160. Admission by card only.
TONY HURLEMAN, 3118 S. Grand av.
Both phones.

TENEMENTS—2809-11 Missouri av.; 13-room brick; price $5800.
CHAS. J. BURDE,
301 Granite Bldg., Fourth and Market.

4161-3 LAFAYETTE.
4 rooms, hardwood floor, tile baths, etc.; rent $2160, very easy terms.
JOHN H. ABBOTT, 103 N. 8th.

2651 ANN AV.—$5700.
Dandy flat of 3 and 4 rooms, 2 rooms and 3d floor; bath; gas, electric. "SEE US."
BRINKOP, 619 Chestnut st.

543 FASSEN ST.
Elegant single flat of 3 and 3 rooms and bath each; owner anxious to sell. See us for further particulars.
JOS. F. DICKMANN R. E. CO., 623 Chestnut.

SOUTH SIDE DOUBLE
3910-12 Utah, 3-3 rooms, bath; furnace; electric. JAS. C. MORFIT, 807 Ches'nut st.

2929 CAROLINE
2-family flat, well built, 4 and 5 rooms, furnace; all in fine condition and well built, at a bargain.
JOS. F. DICKMANN R. E. CO.,
623 Chestnut st.

3-3 ROOM FLAT
5206 Louisiana av.; has tile baths, brick porch, combination fixtures, etc. "SEE US."
CHRISTIAN BRINKOP R. E. CO.,
619 Chestnut st.

4060-2 CASTLEMAN.
Dandy, homelike 4 and 5 room flat, tile baths, furnaces, electric; rent $2100; need $2000 cash, balance easy.
JOHN H. ABBOTT, 103 N. 8th.

SOUTH SIDE APARTMENTS.
Louisiana and Sidney st.; 9-family building, 4 and 5 rooms; total rents $6780; lot 65x125; can be bought at price making dandy investment.
ELSPERMAN & LEONHARDT R. CO.,
213 International Life Bldg.

2817 McNAIR AV.
3 and 3 room brick flat, bath, electric; owner first floor. THOMAS F. PECHAN, 2022-24 S. 12th st.

RENT $150—PRICE $10,500.
3648-50 Folsom av.; double 4-room flat; furnaces; just west of Grand av.
R. J. HICKEL, 621 Chestnut st.

SOUTH SIDE DOUBLE FLAT
4201-03 Russell pl.; 4 and 5 rooms, baths, electric, separate steam-heating plants; price $14,000.
EUGENE J. ALTHEIMER, 817 Chestnut.

SOUTH SIDE DOUBLE FLAT
4 and 5 rooms; hot-water heat; all conveniences. ASSOCIATED REALTY CO.,
420 Commercial Bldg. Phone Olive 4359.

2714 ALLEN AV.
Well-built single flat of 3 and 3 rooms and bath; a bargain at $3650. See this today.
JOS. F. DICKMANN R. E. CO.,
623 Chestnut st.

2016 RUSSELL AV.
3 and 4 room brick flat; baths, electric, furnaces; admission by card
THOMAS F. PECHAN, 2022-24 S. 12th st.

SOUTH SIDE FLATS.
7117 Minnesota av., 3-

FLATS, APARTMENTS, FOR SALE

WEST

1247 N. EUCLID AV.
Five and 6 rooms, modern; $6500.
SHUCHART REALTY CO., 814 Chestnut st.

Bargain Corner Flat, $5500
5103 Wells av., 4-5 rooms, bath, electric, furnace; with 2 small stores; facing Academy av.
J. W. BURIAN, 4016 Chouteau av.

6-6 ROOM SINGLE FLAT
Cabanne district; 6 rooms, hardwood floors, tile baths, steam heat; upper flat leased at $85 a month; $3500 cash buys owner's equity. Phone Olive 4359.
ASSOCIATED REALTY CO., 420 Commercial Bldg.

5658-60 Vernon Bargian
5 and 6 ROOM FLAT, 50x130
Large, light rooms, hardwood floors, garage; owner on first floor will show; immediate possession.
F. J. CORNWELL R. E. CO., 111 N. 7th. Olive 2226. Central 1917.

Double 5 and 6-Room Flat Bargain
1232-34 Hodiamont av.; double 5 and 6 room flat; old rent, $135 per month; price $12,500.
J. CONCANNON, 212 Wainwright Bldg.

5026-28 CATES AV.
Two-family, 6 and 7 rooms, modern. For price and card of admission see
SHUCHART REALTY CO., 814 Chestnut st.

$300 Cash—$25 Monthly
Buys 6425 Ridge av.; price $2200; lot 37.6x146; two-story frame building, arranged for two families; water, gas, electric light; in "Wellston"; Hodiamont cars.
JOHN S. BLAKE & BRO., 815 Chestnut st. (c1)

1483 CLARA AV.
Open for inspection Sunday.
4 and 5 room flat; furnace, electric, bath.
HILDEBRAND & NOBLE REALTY CO.,
615 Chestnut st.

5 and 6 Room Flat
240 S. Newstead, bath, electric, furnace, only $1000 cash needed. Very liberal terms on balance; will submit any reasonable offer.
WALTER JONES R. E. CO.,
618 Chestnut.

FINE SINGLE FLAT
5348 Wells av.; 5 and 6 rooms, baths, furnaces; large lot; open for inspection.
CHAS. LEWIS, 224 Wainwright Bldg.
Olive 5142. (c83)

5050 CATES AV.
Two-family, 6 and 7 rooms, modern; price $9000; card of admission from
SHUCHART REALTY CO., 814 Chestnut st.

919-21 S. TAYLOR AV.
Double flat of 3 rooms, bath, electric; rent $1460; price $10,000. "SEE US."
BRINKOP, 619 Chestnut st.

SINGLE FLATS
1477-81-83 Shawmut pl.; 4 and 5 rooms, nice single flats of 4 and 5 rooms, bath, furnace, electric fixtures; will sell together or separately; will sell on terms of $1500 cash each flat, balance monthly payments.
ANDERSON-STOCKE-BUERMANN,
808 Chestnut st.

BEST FLAT IN CITY
We are offering 4 double flats which are the prettiest and most modern 3-room flats in the city; they have everything and are personally new; see them first and then see us. 1901-17 Marcus av.
E. A. BOKERN, 317 Fullerton Bldg.

Six-Family Apt. Only $3500 Cash
Balance monthly payments, will buy 6040-42 Kingsbury bl.; nice 6-family apartment of 4 rooms, each renting for $4080 per year. Can give possession of one apartment.
ANDERSON-STOCKE-BUERMANN,
808 Chestnut st.

1402 N. Kings Highway
5 and 6 room flat, tile bath, electric, furnace; only $2500 cash required.
WALTER JONES R. E. CO., 618 Chestnut.
Olive 7654 or Central 4566.

EASTON AV. FLAT
4565 Easton av.; 4 rooms first floor, 6 rooms second floor; bath, etc.; lot 25x125; rental $60; asking $5500.
JNO. J. REARDON, 911 Chestnut st.

FLAT BARGAIN FOR SALE
To close an estate; 1338-38A Semple av.; $6000; 5 and 6 rooms, furnace and bath must be sold; submit offer.
BEN ALTHEIMER & BRO. REALTY CO.,
Fourth floor Wainwright Bldg., 7th and Chestnut sts.

HOME AND INVESTMENT
4008-10-12 Laclede av.; six-family flat building of 4 rooms and bath each.
JOSEPH BAUER R. E. CO., 105 N. 9th st.

Speculators and Investors, Look!
3674-76-78 Laclede av.; 6-family flat of 4 rooms each, 2 with sun parlors; furnace, rent $2376 per year; price $14,500.
HARTWIG-DISCHINGER REALTY CO.,
3022 N. Grand av.

THREE-FAMILY APARTMENT.
4950 McPherson
Contains 3 apartments of 6 and 7 rooms; garage for 3 machines; rent $2790 a year; can be bought at bargain price of $17,000.
See
I. EPSTEIN, 617 Chestnut. Main 2162.

SINGLE FLAT
5 and 6 Rooms
4151 Maryland
This modern flat can be bought for $7800, on easy terms. See
I. EPSTEIN, Main 2162. 617 Chestnut st.

APARTMENTS
6415 Enright, 4 rooms each; 6-family.
5633 Julian, 4 rooms each; 6-family.
5639 Julian, 4 rooms each; 3-family.
5653 Julian, 4 rooms each, 6-family.
1156 Hodiamont, 4 rooms each; 6-family.
5726 Kingsbury, 4 rooms each; 3-family.
Any of these can be handled on very liberal terms.
WALTER JONES R. E. CO.
618 Chestnut st.

SEE THESE FLATS
SINGLE.
1900 Belt av.; 4 and 4 rooms, bath, 50xx. Exceptionally good flat; hot water heat, tile bath; lot 30x265; rents $130 per month; price $10,500.
4483-85 Forest Park bl., beautiful flat of 6 and 6 rooms, hot water heat, tile baths, lot 50x213; rents for $180 per month. Call office for price and card of admittance.
1430 Temple pl.; 5 and 7 rooms, bath, furnaces.

4604-08-08-10 McMillan av.; 5 and 6 rooms, bath; priced right; building in good condition.
2801-03 Norwood av.; 4 and 4 rooms, tile baths.
For further particulars call
EDWARD L. BAKEWELL
Olive 5555. 118 N. 7th st.

MISSISSIPPI VALLEY TRUST CO

A Mighty Good Flat.

4453-55 Forest Park bl.; single flat building, having two flats, 6 rooms each; reception hall, tiled baths, beautiful fixtures, 2 ranges; 2 refrigerators; hot-water heat; lot 50x213. Price cut to $14,000.
MISSISSIPPI VALLEY TRUST CO., Agts.,
FOURTH and PINE.

5900 McPherson Av.
Six-family of 4 rooms each; hardwood floors, steam heat, tile bath, gas and electricity; $37,500.
WALTER SCOTT CO., 805 Chestnut st.

Wonderful Investments IN HIGH-CLASS APARTMENTS
THREE-FAMILY APARTMENTS.
714 WESTGATE AV.
Five rooms and sun parlors; garage.
6272 ENRIGHT AV.
Five rooms and sun parlors; garage.
5762 McPHERSON AV.
Six rooms and sleeping porch; modern.
5531 PERSHING AV.
Six rooms and sun parlor; very modern.
6001 WATERMAN AV.
Seven rooms, sun parlor; garages.
SIX-FAMILY APARTMENTS.
6036 WATERMAN AV.
Four rooms, porches; a bargain.
5547 McPHERSON AV.
Five rooms, sun parlors and garages.
5582 PERSHING AV.
Four rooms, sun parlors, sleeping porches.
5726 McPHERSON AV.
Five and six rooms; garages.
449 LAUREL AV.
Five rooms, sun parlor, sleeping porches.
5561 WATERMAN AV.
Seven rooms, very modern; garages.
5321 SAVOY COURT.
Six rooms, sun parlors; modern.
Let us mail you our big list of over 40 high-class apartments, with detailed statement, possession of one apartment in each building, if desired.
DYAS-SHELP, 109 N. 9th st. Main 1238.

WEST

Single Flat, 5573 Enright
5 and 8 Rooms, Hot-Water Heat
$10,000
JAMES C. CAMPBELL
LE GRAND JONES
Associated.
102 N. 7th st. Olive 5105.

FINE SINGLE FLAT—WEST 5855 PAGE
Dandy 5 and 6 room flat; hot-water heat; 5 garages; rents $1800 per year.
CHAUNCEY P. HEATH, 818 Chestnut st.

NORTHWEST

APARTMENT—5421 Marcus; modern; rents ofr $960; 3 families; price $7000. See WM. RODIEK & CO., 2515 McNair.

FLAT—3017 Walton pl.; 3 and 3 large rooms; a bargain; price $3600.

FLAT—4449-51 Ashland; 4 families, 3 rooms, bath each; lot 40x155.
GEO. J. WANSTRATH, 717½ Chestnut.

FLAT—4 and 5 room, electricity, garage, chicken house; lot 25x193. 4825 Hammett pl.

FLAT—4532 Cote Brilliante; 4-5 rooms, baths; price $4000.
GEO. J. WANSTRATH, 717½ Chestnut.

FLAT—Double brick, 3 and 4 rooms, bath, etc.; Northwest; rent $1320; price $8250. Box T-118, Post-Dispatch.

FLAT—4622 Sacramento; 3 and 3 room frame; only $1800; easy terms.
ROLAND A. WISE 3d floor, 812 Chestnut.

FLAT—4563-5 St. Louis; 4 families, 4 rooms, bath each; price $8500.
GEO. J. WANSTRATH, 717½ Chestnut.

FLAT—1900-00A Belt (corner); 4-5 rooms, baths, furnaces; rent $1020; price $6950; bargain.
BEN W. LOEWENSTEIN, 816 Olive st.

FLAT—4744-46 Ashland av., 4-5 room double flat; bath, furnace, newly painted and decorated.
JAS. C. MORFIT, 807 Chestnut st.

FLAT—1712-14 N. Euclid; double flat; opposite Cupples School; furnace, electric and garage; price reasonable. See owner at 5509A W. Wells.

FLAT—Two-family, 3-room frame; at a bargain; strictly modern; hot-water heat, electric and gas; large basement; near Lee and Taylor car lines. 4439 Bessie.

FLAT—5312 Maffitt, 5 and 6 rooms, furnace, electric, gas, garage; lot 42x155 feet. See us.
MOUND CITY TRUST CO.,
Union and St. Louis avs.

FLAT—5897 Theodosia, 4 and 5 rooms, furnace, bath, electric and gas; this is a bargain. See us for terms.
MOUND CITY TRUST CO.,
Union and St. Louis avs.

FLAT—5860 North Market; double, 3 large rooms each; bath, gas, electric; large lot; all improvements made; fine condition; rents $1440; price $9500; good terms.
GEO. H. HEMKER R. CO., 810 Chestnut.

FLAT—5962 North Market; fine 4 and 5 room flat; bath, furnace. Inspection by appointment only. Call Louis A. Bosso, with
WALTER JONES R. E. CO., 618 Chestnut.

FLAT—4787 Greer; well-built, modern, 4 and 5 rooms, tile baths. Front Rank furnaces, combination fixtures; can be seen after 1:30 today, or any time Monday. Owner, second floor. Forest 6781J.

FLAT—4953 Natural Bridge av., 4 and 4 rooms, hall, gas, bath, electric; garage for 2 cars; furnace; big lot; 50x200; $8300; reasonable terms; owner maintains. Phone Cabany 3443 or Delmar 3786J.

FLAT—Double; 5801-03 Theodosia av.; 4-family; 3 rooms and bath each; furnaces, electric; can be bought at reasonable price; act quick; admission by card.
DOERFLINGER R. CO., Jefferson & Gravois.

FLAT—5862-64 Cote Brilliante av., brick, containing two 4-room flats 1st floor and two of 5 rooms 2d floor; baths, gas, electric; lot 50x135; price at office.
WEST ST. LOUIS TRUST CO.,
Sarah and Easton.

1722 CORA.
4-7 rooms, bath; good condition; terms; card of admission; price at office.
KORTE-RUST REALTY CO., 816 Chestnut.

SINGLE FLAT
5 and 6 rooms; 41xx Labadie; $500 cash. Box T-321, Post-Dispatch.

1614-16 HAMILTON
A fine 3 and 4 room 4-family flat, in splendid condition and in an excellent location; a good investment; easy terms.
FRANCIS-PERRY-RUTH, 102 N. 8th st.

4 and 5 Rooms—West End Flat.
5904 Highland av.; near Hamilton and Easton; 4 and 5 rooms, bath, furnaces, electric fixtures, etc.; street and alley made; price cut $1000. See us.
ALBERT G. BLANKE R. E. CO.,
Main 3046. Central 1144. 711 Chestnut.

$1000 CASH
3415 Marcus av., 4 rooms and bath 1st floor, 4 rooms and bath, hardwood floors, furnace, electric, side yard, 2d floor; price $5250. For card of admission see
HARTWIG-DISCHINGER REALTY CO.,
3022 N. Grand av.

DOUBLE FLAT BARGAIN
4843-45 Natural Bridge; 4-5 rooms, bath, furnace, electric; rents $1272; only $12,500.
JAS. C. MORFIT, 807 Chestnut st.

A BIG BARGAIN
3832 Maffitt av., single 5 and 6 room flat; bath, furnace, electric light, etc.; rent $80 a month; owner leaving city, wants immediate sale.
FRANCISCUS & KUNZ R. CO.,
804 Chestnut st.

New 4 and 4-Room Single Flat
4721 St. Louis; tile bath, electric, steam heat, rental $1080 per month; will sell for $8600; very liberal terms.
WALTER JONES R. E. CO., 618 Chestnut.

OPEN FOR INSPECTION
4873-75 Cote Brilliante; modern 5-6 room single flat; hardwood floors; hot-water heat; tile bath; terms.
JAS. C. MORFIT, 807 Chestnut st.

NORTH

FLAT—3964 Cottage; 4-4 rooms; $4300.
GEO. J. WANSTRATH, 717½ Chestnut.

FLAT—3 and 3 rooms; big bargain; price $3600. 4205 W. Margaretta.

FLAT—3730 Hebert st.; 3 and 4-room flat; first mortgage $3000. Inquire in rear. (c)

FLAT—Single; 4 and 5 rooms. 4036 Sullivan. (c)

FLAT—Double, modern, gas, electric, toilet and bath; 4238-40 N. 20th; price less than cost. Inquire 4339 Blair av. (c6b)

FLAT—4131 N. Taylor; 4-family. O'Fallon Park; $1000 cash; price $6500. Olive 3742. Central 1552. (c)

FLAT—3513 N. 23d; 4 and 4 rooms, 2 finished rooms in attic; $4200. Inquire 1711 N. Jefferson av.

FLAT—1800 Burton st.; 4 and 5 rooms, bath; lot 50x128; price $4900; easy terms. DROZDA REALTY CO., 4012 Chouteau.

FLATS—1908-10 Cora; elegant 4-family; 4 and 5 rooms; must be sold this week; bargain. 1924 Semple av.

FLAT—2009-11 Gano; four-family, 3-room; good condition; 40x120; rents $552; price $3300. Owner, 4054A Labadie.

FLAT—8500 Church rd., 4 and 5 room flat; immediate possession; exceptional bargain. Arnold, Mo. (mail) 300J.

FLAT—2565-7-9 Benton; 6 families; 3 rooms each; price $6000.
GEO. J. WANSTRATH, 717½ Chestnut.

FLAT—4425-27 St. Louis; double; 3 rooms; frame cottages in rear; want offer.
WALTER JONES R. E. CO., 618 Chestnut.

FLAT—4359 Lee av.; 3 and 3 rooms, bath, etc.; street made; price $5200; owner 1st floor. A. JAY KUHS, 10th and Chestnut.

FLAT—4031 Grove st., 4 and 5 rooms; 1st session 1st floor in July. Price $6500. Telephone owner, Cabany 241. (c)

FLAT—2705 Glasgow; single; 6 rooms, brick; water, gas; price $2220.
WALTER JONES R. E. CO., 618 Chestnut.

FLAT—4 and 5 rooms, bath and electric; 2 garages; also corner lot. 1126 Ferry. Call between 10 and 12, Sunday.

FLAT—3825 Kennerly; single 3-3 rooms, baths, electric; price $4500; terms.
ALFRED E. LOCHMOELLER, 103 N. 8th.

FLAT—Frame, 2150 Bremen; 3 rooms; lot 50x110; can arrange terms. Make an offer.
WALTER JONES R. E. CO., 618 Chestnut.

FLAT—2605-07 Slattery st.; 4 and 4 rooms; a bargain for quick sale; owner at 2605 will show you through.
HALL REALTY CO., Easton and Cora.

FLAT—3629-31 Cottage; 4-room double; bath, gas, electric; right on corner of Fall av.; rent $1080; price $7500.
WALTER JONES R. E. CO., 618 Chestnut.

FLATS—Double and single flats, 4410-12-14 N. 9th; 5-family; price $7000; rents for $800. See
WM. RODIEK & CO., 2515 McNair.

FLAT—3-family; gas and electric; 3 brick garages; income $720 per year; $7200. Lot on 18th street car line; $7200. Box T-143, Post-Dispatch.

FLAT—4357 Lee; 4 and 5 rooms, bath, furnace, etc.; street made; price $6500; owner 2d floor.
A. JAY KUHS, 10th and Chestnut.

FLAT—423x Maffitt av.; strictly modern 5 and 6 rooms; lot 35x142; with large garage; sure bargain for $7500; if sold this month for $6850. Owner, 2847 Chippewa.

FLAT—1232 Walton, only $5250; easy terms; 4 and 5 rooms, baths, furnace, electricity; newly painted.
ROLAND A. WISE, 3d floor, 812 Chestnut.

FLAT—Will sell 2-family flat at your price; 9 beautiful rooms; lot 26x110; in good repair; has stable; will net from 10 to 15 per cent on your investment. Phone Central 9255L.

FLAT—Modern, 6 and 7 rooms; very light; first-class condition; fine lawn; plenty shade; lot 40x147; new garage; $4000 cash; bargain. 1924 Semple av.

FLAT—2009-11 Gano; four-family, 3-room; good condition; 40x120; rents $552; price $3300. Owner, 4054A Labadie.

FLAT—8500 Church rd., 4 and 5 room flat; immediate possession; exceptional bargain. Arnold, Mo. (mail) 300J.

FLAT—2565-7-9 Benton; 6 families; 3 rooms each; price $6000.
GEO. J. WANSTRATH, 717½ Chestnut.

FLAT—4425-27 St. Louis; double; 3 rooms; frame cottages in rear; want offer.
WALTER JONES R. E. CO., 618 Chestnut.

FLAT—4359 Lee av.; 3 and 3 rooms, bath, etc.; street made; price $5200; owner 1st floor. A. JAY KUHS, 10th and Chestnut.

FLAT—4031 Grove st., 4 and 5 rooms; 1st session 1st floor in July. Price $6500. Telephone owner, Cabany 241. (c)

FLAT—2705 Glasgow; single; 6 rooms, brick; water, gas; price $2220.
WALTER JONES R. E. CO., 618 Chestnut.

FLAT—4 and 5 rooms, bath and electric; 2 garages; also corner lot. 1126 Ferry. Call between 10 and 12, Sunday.

FLAT—3825 Kennerly; single 3-3 rooms, baths, electric; price $4500; terms.
ALFRED E. LOCHMOELLER, 103 N. 8th.

FLAT—Frame, 2150 Bremen; 3 rooms; lot 50x110; can arrange terms. Make an offer.
WALTER JONES R. E. CO., 618 Chestnut.

FLAT—2605-07 Slattery st.; 4 and 4 rooms; a bargain for quick sale; owner at 2605 will show you through.
HALL REALTY CO., Easton and Cora.

FLAT—3629-31 Cottage; 4-room double; bath, gas, electric; right on corner of Fall av.; rent $1080; price $7500.
WALTER JONES R. E. CO., 618 Chestnut.

FLATS—Double and single flats, 4410-12-14 N. 9th; 5-family; price $7000; rents for $800. See
WM. RODIEK & CO., 2515 McNair.

FLAT—3-family; gas and electric; 3 brick garages; income $720 per year; $7200. Lot on 18th street car line; $7200. Box T-143, Post-Dispatch.

FLAT—4357 Lee; 4 and 5 rooms, bath, furnace, etc.; street made; price $6500; owner 2d floor.
A. JAY KUHS, 10th and Chestnut.

FLAT—423x Maffitt av.; strictly modern 5 and 6 rooms; lot 35x142; with large garage; sure bargain for $7500; if sold this month for $6850. Owner, 2847 Chippewa.

FLAT—1232 Walton, only $5250; easy terms; 4 and 5 rooms, baths, furnace, electricity; newly painted.
ROLAND A. WISE, 3d floor, 812 Chestnut.

FLAT—Will sell 2-family flat at your price; 9 beautiful rooms; lot 26x110; in good repair; has stable; will net from 10 to 15 per cent on your investment. Phone Central 9255L.

FLAT—Modern, 6 and 7 rooms; very light; first-class condition; fine lawn; plenty shade; lot 40x147; new garage; $4000 cash; bargain. 1924 Semple av.

FLATS, APARTMENTS, FOR SALE

NORTH

FLAT—2503 Warren; 4-family flat and cottage; 500 cash; price $5500. Olive 3742. Central 1552. (c)

FLAT—4914 St. Louis; handsome, 5 and 6 rooms, in very finest condition; furnace, bath, etc.; beautifully decorated inside; open.
ALBERT WENZLICK, 1010 Chestnut st.

FLAT—4021 Kennerly av., 4 and 5 rooms; fine condition; bargain at $5200. Admission card necessary.
CHAS. G. HENNINGER, 400 Liberty Central Trust; Olive 389.

FLAT—3822 Greer av.; single, 5 and 7 rooms; strictly modern; lot 35x140; admission by card only.
McCRADY & OBERMEYER,
Forest 3196. Delmar 566L.

FLAT—2303-05 N. Tenth, 3 and 4 room flat and 6-room residence; bath and electric; $5000 buys both, to close estate; rents $792. 4523 Mary av., 4 and 5 rooms (O'Fallon Park); bath, furnace; 75-foot lot; offer wanted. Particulars, Colfax 206R, or see
CHAS. GUNDLACH, Florissant and Alice.

FLAT—I am desirous of selling my 4 and 5 room flat in North St. Louis; it is exceptionally well built, has hot-water heat, marble sinks, garage, etc. The price is $6500, which is $1000 less than it is worth. Box M-12, Post-Dispatch.

FLAT—1926 Goode av.; brick, of 4 rooms 1st floor and 5 rooms 2d floor; baths, gas, etc.; also 4242 North Market, 5-room frame; rock foundation, bath; lot 25x134. Price at office.
WEST ST. LOUIS TRUST CO.,
Sarah and Easton.

O'FALLON PARK FLAT—10xx Warne av., 4-5 rooms, bath, electric, etc.; be quick.
KOLLAS-LUPPER R. E. CO., 1138 Chestnut.

MODERN FLAT, $4600—TERMS.
4-5 rooms, bath, electric, laundry, at 2508 Slattery; card of admission.
KORTE-RUST REALTY CO., 816 Chestnut.

2702 DICKSON ST.
Well-built single 3 and 3 room flats; a bargain at $3250; has bath, furnace, etc. See this today.
JOS. F. DICKMANN R. E. CO., 623 Chestnut.

3827 BOTANICAL AV.
Well-built single flat of 6 and 8 rooms and bath each; garage for 2 cars; must be seen to be appreciated; owner, 2d floor, will show you through. See this today.
JOS. F. DICKMANN R. E. CO., 623 Chestnut.

2212 COLLEGE AV.
20x126; 2-story, 6-room brick for 2 families; all improvements; a bargain; $3000.
J. H. GUNDLACH & CO., 3615 N. Broadway.

FLAT—1801 North Market st.; 3 and 4 rooms, bath, electric, large barn; opposite St. Liborius' Church; terms.
ROSENBAUM-HAUSCHILDT R. E. CO.,
2407 N. Broadway.

3849-51 LABADIE.
Double 5 and 6 room flat, baths, furnaces, electric; price $11,300; only $2000 cash. JOHN H. BROCK, 103 N. 8th st.

MR. HOMESEEKER.
A dandy single brick flat, only $4750; $500 cash and $50 per month, includes all interest; 3 rooms, bath and electric; the flats are renting at the reasonable rent of $25 per month each; immediate possession; located in North St. Louis. Box M-44, Post-Dis.

2607 N. PRAIRIE AV.
Four-four room single flat, electric light; price reduced to $4250.
HARTWIG-DISCHINGER REALTY CO.,
3022 N. Grand av.

STODDARD ST. CORNER
Four 4-room flats and 6-room dwelling; each a hall, gas, bath and toilet; $6500.
JOHN DOCKERY & SON, 1025 Chestnut st.

MAKE YOUR BEST OFFER
4 and 4 rooms, bath, furnace, electric; inside stairway; 50x160; rents $130; 4155-57 Kennerly av.
E. A. BOKERN, 317 Fullerton Bldg.

Income $1560; Sacrifice, $9500
N. w. St. Louis, 4-family, 4 rooms; strictly modern; terms.
GLICK R. E. CO., 824 Chestnut.

LABADIE AV. FLAT
5 and 6 rooms, bath, furnace; price and terms reasonable.
H. W. J. WILLMANN, 119 N. 7th st.
Central 1742.

DANDY NEW SINGLE FLAT
4211 Kosuth; 5 and 6 room flat; tile bath, electric, steam heat, Dutch dining room, hardwood floors, double garage; terms; price cut $1000. See us.
WALTER JONES R. E. CO., 618 Chestnut.

4567 GARFIELD
5 and 6 room flat, with 70 feet of ground; one bargain.
JOHN DOCKERY & SON, 1025 Chestnut st.

Practically New Flat, $5200
3602 Marcus; beautiful single 3 and 3 rooms, modern, furnaces; terms.
GLICK R. E. CO., 824 Chestnut.

2510 N. Sarah St.—$3250!
Easy terms; lot 37x120; two-story brick building, arranged for two families; three large rooms each 1st floor; light, gas, water, basement; good garage and yard; owner there; call and examine.
JOHN S. BLAKE & BRO., 815 Chestnut st.

DOUBLE FLAT BARGAIN
1222-24 Prairie av.; double dwelling, 6 rooms each; rent $700; fine location; rents $720 per annum; easy terms.
JOHN S. BLAKE & BRO., 815 Chestnut st.

DOUBLE FLAT BARGAIN
4027-29 N. Ninth st.; 4-family flat, 3 large rooms each, bath, etc.; 2-story stable in rear; if you want a bargain look at this and submit your best offer.
PUESER R. E. CO., 206 Title Guar. Bldg.

SIX FLATS, $6000
Rent $840; 2238-40 and 42 Madison st.; rents low; good paying property; large stable in rear.
JOHN DOCKERY & SON, 1025 Chestnut st.

5 and 6 Room Flat
4234 Maffitt av.; modern; tiled baths, separate furnaces, tiled front porch; inside stair; garage. All for $7500. Get busy.
HAASE REALTY CO., 921 Chestnut st.

1722 BELLE GLADE AV.
Four and five room flat; baths; lot 70x136; only $4500; renting for $53 per month; a bargain. "SEE US."
BRINKOP, 619 Chestnut st.

Grand Av. Flat
2502-4 N. Grand av., fine 4-family 4 and 5 room flat with baths; rent $104 per month; price $8500; terms.
ROSENBAUM-HAUSCHULTE R. E. CO.,
2407 N. Broadway.

FIRST FLOOR VACANT
3051 NEW ASHLAND PL.
Flat of 4 rooms and bath 1st floor and 3 rooms and bath 2d floor; easy terms.
ROSENBAUM-HAUSCHULTE R. E. CO.,
2407 N. Broadway.

3961 BLAIR AV.
Flat, containing 5 and 7 rooms, baths, electric lights, furnace; lot 40' front; price $6500; terms, $1250 cash, balance monthly. Card of admission from
DUPTOW & HEILENBRINK R. E. CO.,
Central 3022. 1410 St. Louis av.

Rents, $2640—Price $14,000
1801-15 N. Newstead av., northwest corner Cote Brilliante av., 2 4-room flats, 2 3-room flats and 12 2-room flats; newly decorated and painted throughout; electric fixtures; price reduced for quick sale.
EASTON-TAYLOR TRUST CO.,
4474 Easton av.

LOOK AT THIS TODAY
2602 N. Spring av., 2 blocks west of Grand av., 2 blocks south of St. Louis av., facing 2 made streets; beautiful, large flat, hot-water heat, all modern; enough space on side for another house, rear of lot large enough for 100 machines. If you want to make easy money inspect this place; the lot is worth the price we are asking for house and lot; price only $8950, worth $10,000. Owner on 2d floor, will show premises.
J. CHAS. MUELLER & SON,
3129 N. Grand av., cor. Hebert st.
Bell Phone Colfax 2447. Kin. Cent. 5522. (c10)

Four-Family Flats
1446-48 SULLIVAN AV.
30x113; 2-story and mansard roof, attic, brick; for 4 families; in fine condition and A1 repair; to close estate; $6000.
211-213 BREMEN AV.
40x125; 2½-story brick of 13 rooms; no better renting locality in city; will make easy terms; $6250.
4114-16 N. TWENTIETH ST.
38x120; 2½-story brick of 12 rooms; fine renting proposition; substantially built; $5700. J. H. GUNDLACH & CO.,
3615 N. Broadway.

2915-17-19 Madison St.
Lot 50x127.
Old rent $864 per year. Price $7000.
Good purchase. We want offer.
CORNET & ZEIBIG,
719 Chestnut.

BIG BARGAIN EASY TERMS.
Two brick houses, 6 rooms and bath each; lot 40x120; rent $840 per year. 4026-28 Peck st. (one block east of Grand).
LIVE IN ONE & RENT OTHER
IMMEDIATE POSSESSION
Open today, 4026 Peck st., or
314 International Life Bldg.

FLATS, APARTMENTS, FOR SALE

NORTH

LOOK AT THIS TODAY
1437 De Soto av.; beautiful 3-room and bath flat, on the hill; must be seen to be appreciated. Inspect today and give us your offer. Also have numerous other flats and cottages for sale. Call at office for list.
J. CHAS. MUELLER & SON,
3129 N. Grand av. Cent. 5522 or Colfax 2447. (c1)

TO CLOSE AN ESTATE
Two 3-story substantial brick buildings at 4035 and 4037 N. 25th st.; store and flats; always rented; good condition; all improvements; this includes 57-foot corner lot; good location for filling station.
FRANK J. KOERPER, 3945 Labadie av.

RESIDENCES FOR SALE

Residences for Sale

5136	Cabanne, 11 rooms	$ 9,000
5157	Cabanne, 10 rooms	11,400
5854	Cates, 9 rooms	18,000
5655	Chamberlain, 9 rooms	9,500
3854	Cleveland, 9 rooms	12,000
3519	Crittenden, 12 rooms	25,000
5723	Delmar, 11 rooms	15,000
2422	Euclid, 9 rooms	12,500
4926	Forest Park bl., 11 rooms	17,000
4349	Forest Park bl., 9 rooms	10,000
3215	Hawthorne, 11 rooms	20,000
3671	Humphrey, 9 rooms	9,500
1060	S. King's highway, 7 rooms	11,500
3941	Labadie, 8 rooms	8,000
3949	Laclede, 10 rooms	15,000
4120	Lawn, 7 rooms	8,500
4309	Lindell, 12 rooms	10,000
5061	Lindell, 14 rooms	60,000
6127	Lindell, 12 rooms	60,000
4520	McMillan, 7 rooms	6,000
4601-03	McMillan, double house, 8 rooms each	9,000
4550	McPherson, 10 rooms	12,500
4608	McPherson, 10 rooms	9,000
6040	McPherson, 9 rooms	11,500
1224	Oakley, 8 rooms	13,500
7106	McPherson, 7 rooms	16,000
5888	Clemens, 9 rooms	12,500
1205	Hebert, 9 rooms	7,000
719	Portland, 12 rooms	70,000
2747	Tamm, 6 rooms	4,700
5348	Terry, 6 rooms	9,000
4280	Washington, 12 rooms	12,000
5332	Washington, 12 rooms	18,000
6011	Washington, 8 rooms	12,500
6230	Waterman, 11 rooms	25,000
5931	West Cabanne, 12 rooms	18,000
5009	Cates av., 7 rooms	7,500
4850	Maffitt av., 9 rooms; garage	7,000
5112	Cates av., 9 rooms	7,500
939	Clay av. (Clayton), 6-room frame; modern residence; 50 ft.	6,800
3653	Folsom av., 9 rooms	6,000
4152	Bayard bl., 8 rooms	6,000
916	Hickory st., 10 rooms	3,000

J. M. Levi & Co.
109 N. Seventh St.

Rent Money WILL BUY A HOME
5242 Minerva; modern; 9 rooms; 33x188; A-1 location; big bargain; $6650. Easy terms.
Near 6610 Hoffman; 6 rooms; rec. hall; Dutch dining-room; hardwood floors; furnace; large yard; garage; $5950. Terms to suit.
3653 Page; 7 rooms; bath; furnace; fixtures; lot 37 ft. 6-inch front. Very easy terms.
1900-00a Belt; (corner); 4-5 rooms; baths; furnaces; rent $1020; price $6950; bargain.
BEN M. LOEWENSTEIN
816 Olive St. (429 Odd Fellows Bldg.)

McD—Homes, $3500 to $14,000—McD
xxxx Forsythe: ideal new brick bungalow, 6 rooms; $14,000.
4200 Meramec st.; pretty 7-room frame, with 1¼ acres; wonderful yard.
4773 Labadie; 8-room brick; large lot; garage; $7000.
4437 Delmar; 8-room brick; only $5000.
4064 Juniata; 6-room brick; $4700.
3726 Finney; 8-room brick; $4500.
2617-19 Thomas; 2 stone-front houses (attached), each 6 rooms; price, including both, $8500.
C. M. McDONALD R. E. CO.,
Main 142. 1111 Chestnut. Central 4103

HOMES FOR SALE

4302	West Pine bl., 11 rooms, h.-w. heat	$15,000
1930	Palm st., 9 rooms, furnace	9,500
5036	Cabanne av., 9 rooms, furnace	9,000
4245	McPherson, 10 rooms, furnace	7,500
4867	Penrose, 10 rooms, furnace	7,000
4786	Cuppies pl., 6 rooms, furnace	6,500
3221	N. Taylor av., 5 rooms, furnace	6,000
1128	Bayard av., 7 rooms, h.-w. heat	7,500
758	Bayard av., 8 rooms, furnace	6,000
2835	Abner pl., 5 rooms, furnace	5,000
4708	Lorraine av., 5 rooms, furnace	6,000
4024	Scanlan av., 7 rooms, bath	4,800
4231	San Francisco, 4 rooms, bath	3,500
3220	N. Twenty-third st., 4 rooms	2,750
4230	Aubert av., 6 rooms	4,250

Some of these houses can be sold on terms as low as $100 down and balance monthly.
BEN ALTHEIMER & BRO. REALTY CO.,
Wainwright Bldg.

LOOK AT THESE
4025 N. Taylor, 6 rooms, $4500.
5027 Horton pl., 7 rooms, $6000.
5458 Vernon, 9 rooms, $6500.
You cannot beat them at the price. Can arrange terms.
THEO. R. APPEL, International Life Bldg.

LOOK AHEAD
The rent you are paying now applied on your own home. See us, will build you a home.
DYAS & CO., 309 Title Guaranty Bldg.
Southwest cor. 7th and Chestnut. Olive 1.89.

DWELLING—Seven modern rooms, in Mount Auburn, highest point in the city; convenient to Easton and Hodiamont cars, schools and churches. See owner, 5935 North Market st.; price $6500.

BUY your home with rent money; feel free from all worries; our plan makes it easy. Box M-22, Post-Dispatch. (c7)

HOUSE—8 rooms, brick; furnished for rooming house; clean; time. 3655 Finney.

RESIDENCE—Ten-room brick; bargain. Cabany 72843 Sunday.

4105 CAMILLA—HOUSE BARGAIN.
This house has 6 rooms, 3 on each floor; arranged as flats; lot 50-ft. front; corner Kosuth & Camilla; asphalt streets. See owner on premises.
GRACE REALTY, 100 N. 8th st.

CENTRAL

RESIDENCE—3504 Franklin av.; 14 rooms and bath; furnaces; suitable for rooming house or private sanitarium; lot 50x125; reduced for quick sale.
Main 4873. J. BARTLING, 7 N. 7th st.
Central 547.

HOUSE CHEAP
1154 N. Leonard av., 8 rooms, bath, furnace.
JOHN McMENAMY I. & R. E. CO.,
1908 N. Grand av.

DOCTORS ATTENTION
For Sale or Lease—Best location in the city; southeast corner Grand and Bell ave.

GOOD BUY
Good 7 room and bath brick; furnace heat. Call 3405 Bell after Sunday. (c)

1623 Morgan St. Worthwhile
A coming automobile thoroughfare; a fine 9-room dwelling in finest condition, clean and livable, modern bath, marble floor; will probably double in value in a few years; lot 30x145 to alley; price $7500, or give in part pay for first-class single flat, pay balance in c

RESIDENCES FOR SALE

WEST

RESIDENCE—7-room modern brick; west; $4500; terms. Box T-280, Post-Dispatch.

RESIDENCE—14 rooms, 4183 Washington bl.; $1000 cash, $100 monthly; now renting at $110; lot 50x155; will consider low price for substantial cash payment. O. H. BROOKS REALTY CO., 107 N. 7th. Olive 547.

RESIDENCE—5971 Ridge av.; now vacant; immediate possession; arranged for 1 or 2 families; 6 rooms, 2 baths, hot-water heat; garage and shrubs; lot 50x207; terms. TOMROY INV. CO. Temporarily 6317 Easton. (c9)

RESIDENCE—5014 De Giverville av.; this nice 7-room dwelling just listed with us; hot-water heat, hardwood floors; in most convenient section, just west of Hamilton av.; nonresident owner; price reasonable and will make terms.
OREON E. & R. G. SCOTT, 800 Chestnut.

RESIDENCES—5428 Bartmer av., 9 rooms. 212 Selma av. (Webster Groves), 8 rooms. 5230 Cabanne av., 7 rooms. 4250 Lindell Bl., 12 rooms. 6170 McPherson av., 8 rooms.
H. W. HERWECK.
209 Title Guaranty Bldg. Main 1422.

RESIDENCE—5738 Enright av.; 10 rooms, hot-water heat; electric fixtures, hardwood floors; garage in rear; lot 60x170; owner leaving city; price reduced to $8500; a delightful home; note size of lot; terms to suit; immediate possession.
OREON E. & R. G. SCOTT, 800 Chestnut.

RESIDENCE—3824 Westminster pl., choice 14 rooms, 3-story, modern; just the location for rooming house; can sell on easy terms; $8700; $1200 or $1500 will handle deal, balance monthly; a big sacrifice and real bargain; possession at once.
OREON E. & R. G. SCOTT, 800 Chestnut.

RESIDENCE—5349 Vernon av., choice 10-room detached brick, with large reception hall, Front Rank furnace, frame garage in rear; elegant location for rooming house; 5c block from Union av. car; 1 block from Hodiamont or Page car; price $7250; $1000 cash, balance monthly.
OREON E. & R. G. SCOTT, 800 Chestnut.

RESIDENCE—4339 Delmar bl.; 10 rooms, hardwood floors, tessilated marble bath, gas grates, full basement, with furnace and Humphrey water heater; garage for 2 cars, with tiled runway to street; superior appointments as a family residence or unexcelled revenue producer as a rooming or boarding house; quick possession. Inquire on premises.

RESIDENCE—47 Lewis pl., n. e. cor. Marcus; choice 8-room dwelling; hot-water heat; hardwood floors, electric fixtures; fine double garage; lot 50x200; price reduced to $9000 for quick sale. This house is wonderful value and strictly modern and rents $100 per month.
OREON E. & R. G. SCOTT, 800 Chestnut.

RESIDENCE—5770 Waterman av.; this beautiful home just listed for sale by prominent manufacturer, leaving city; has eight fine rooms, including sun parlor; is the last word in convenience and architecture; can give early possession; large brick garage; 60-foot lot. Price reasonable. Admission by card.
OREON E. & R. G. SCOTT, 800 Chestnut.

WEST PINE BL., 3744—10 rooms, bath; furnace and electric; price $6500; easy terms. F. S. Rice, Olive 657; 411 International Life Bldg.

$1000 CASH, $75 MONTHLY, 10-room residence; modern; Delmar bl., near Grand. Price $7500. Mr. Helming, 3743 Delmar bl.

5806 JULIAN AV.
Brick, 9 rooms, tile bath, hardwood floors, hot-water heat, slate roof, copper gutters, etc.; lot 60x150.

5053 MAPLE AV.
Nine-room residence, with tile bath, hardwood floors, furnace heat; splendid condition; price right.
BUTTS REALTY CO., 726 Chestnut st.

4173 DELMAR. $7750
This lovely 10-room stone-front residence, well arranged and in good condition; must be sold; owner leaving city; terms.
EUGENE J. ALTHEIMER, 817 Chestnut st.

4548 PARKVIEW PLACE.
A DANDY HOME AT A BARGAIN.
Seven rooms, tile bath, furnace, electric; lot 30x150; owner will show you through. "SEE US." BRINKOP, 619 Chestnut st.

$7000 BUYS HOME AND STORE
Modern two-story, 6-room brick house (not old brick store) in rear; a progressive grocery; corner of Wellsmar and Kienlen, one block from Hodiamont car. Phone Forest 464. (c99)

NEW WATERMAN AV. DWELLING, No. 7145 Waterman; 7 rooms and unfinished attic; tile bath, oak floors, steam heat, living room 13x28; price $16,500; owner will show you through.
DOUGHERTY REAL ESTATE CO., 803 Chestnut.

THREE SIX-ROOM DWELLINGS
716-18-20 N. Sarah st., 62 feet front to alley; rent $82.50 per month.
FRANK J. FRICK R.E.CO., Wainwright Bldg.

MOVE IN 15 PARKLAND
This lovely colonial style home in this private place ready for occupancy; lovely rooms, hardwood floors, garage; side drive; open today; reasonable price; terms.
EUGENE J. ALTHEIMER, 817 Chestnut st.

3651 FINNEY AV.
3-story front, 12 rooms, baths, hot-water heat; electric; rent $600 per year; quick sale, $4000.
KORTE-RUST REALTY CO., 816 Chestnut.

4340 DUNCAN AV.
6-room brick house, bath, water and gas; lot 25x110; balance sale as rent. If you want a genuine bargain call at once on
H. B. SURKAMP, 6211 Easton av.

6415 CATES AV.
Attractive 7-room bungalow; tile roof, bath; hot-water heat; large living room.
BUTTS REALTY CO., 726 Chestnut st.

754 BAYARD AV., $5500.
Nine rooms and bath; furnace; slate roof.
WM. J. MURRAY REALTY CO.,
Cor. 7th and Market sts.

7020 PERSHING AV.
Brand-new 2-story brick residence; six rooms, bath, hot-water heat; hardwood floors. Open Sunday.
J. J. BARTLING, 7 N. 7th st.
Central 547. Main 4873.

COLONIAL HOME, LINDENWOOD.
7040 Pernod ave.; 9 rooms, reception hall, furnace, oak floors, bookcases built in, bath, electric fixtures; large living room; fruits and berries; 50x150; $6000.
CONRAD L. SHOPP, 822 Chestnut st.

PRICE REDUCED
7200 Lindell; 7 rooms, tile bath, hardwood floors; owner has reduced price to make quick sale; open Sunday.
BUTTS REALTY CO., 726 Chestnut st.

1331 EUCLID AV.,
Two-story and attic brick residence, 7 rooms and reception hall, furnace, etc., a bargain at $4800. Cabany 5092W.

OVERLOOKING FOREST PARK
5928 Pershing; lovely 7-room residence; hardwood floors, hot-water heat; lovely fixtures; house finished in white and mahogany; marble sink in kitchen; open sleeping porch; garage for two machines. For price and admission call
EUGENE J. ALTHEIMER, 817 Chestnut st.

6920 PERSHING AV. (JAMES PLACE).
A very desirable 9-room residence with sun parlor and sleeping porch; newly decorated; hot-water heater; look at this property, and for card of admission see
J. I. EPSTEIN, Main 2162. 617 Chestnut.

4209 WASHINGTON
Lovely 10-room house; bath and shower, hot-water heat, first floor hardwood floors, decorations first-class; brick garage for 4 cars; $18,500; immediate possession; owner show through. For price, see
EUGENE J. ALTHEIMER, 817 Chestnut st.

4904 PERSHING AVENUE
Best Block in Town
A well-built 9-room house, ready for occupancy; price right; act now; appointment necessary with McNair Bakewell, or
EDWARD L. BAKEWELL
Olive 5555. 118 N. Seventh st.

6029 Pershing Av.
A beautiful 7-room and sleeping porch residence, having hot-water heat, tile bath, hardwood floors, together with lot 35x130; also garage. For particulars call or write
EDWARD L. BAKEWELL,
Olive 5555. 118 N. 7th st.

4650 VERNON AV.
8-room residence, copper screens and downspouts, furnace heat; lot 30x125.
HILDENBRANDT & NOBLE REALTY CO.,
615 Chestnut st.

RAYMOND AV.

No. 5173; superbly constructed and ideally arranged 10-room home; hot water heat; 8-foot cellar; hardwood floors; glazed brick kitchen, two tiled baths, copper gutters and screens; convenient to schools, churches and cars; lot 50x130; contents (completely furnished) if desired; owner leaving city; will arrange very reasonable terms; open Sunday.
JOHN DOCKERY & SON, 1025 Chestnut st.

Fine Location for Doctor
4905 St. Louis av., n. w. cor. Euclid av.; lot 65x127; owned by estate; must be sold; price cut to $9000; terms; very well built 3-story 9-room brick residence; hot-water heat and all conveniences. For card of admission, see
JOHN S. BLAKE & BRO., 815 Chestnut.

8-ROOM RESIDENCE
955 HAMILTON AV.
Sleeping porch, hardwood floors, furnace heat; 50-foot lot.
HILDENBRANDT & NOBLE REALTY CO.,
615 Chestnut st.

HOME, MONTHLY PLAN
Granitoid cellar, furnace; west; Page cars. Small cash payment; west of Taylor; 8 rooms; $4500.
JAMES H. MAGUIRE REAL ESTATE CO.,
810 Chestnut.

5769 PERSHING
Buy this 7-room residence; has all the modern conveniences; hardwood floors; steam heat, hot-water heater; lot 30x130; owner will show you through today.
EUGENE J. ALTHEIMER, 817 Chestnut.

RESIDENCES FOR SALE

WEST

5837 PLYMOUTH AV.
Beautiful 9-room residence; brick, with cut-stone trimmings; 2 baths; lot 50x260. If you are in the market for an attractive, substantially built home, look at this property. Occupied by the owner, who will show you through by appointment.
HILDENBRANDT & NOBLE REALTY CO.,
615 Chestnut st.

RESIDENCE
5070 MAPLE AV.
Eleven rooms, bath, furnace, hardwood floors; brick garage; a real buy at $8000; not much cash required. Get card of admission.
HANNAUER R. E. CO., 706 Chestnut st.
Olive 1285. Central 1640.

4422 DELMAR—$8000
$2000 cash, balance easy; 10 rooms and bath; consider offer.
JOHN GRETHER & CO., 811, 722 Chestnut.

MUST BE SOLD AT ONCE
5889 Bartmer, modern 9-room residence, hot-water heat, metal weather strips; lot 50x162; immediate possession; no reasonable offer or terms will be refused; see it today.
JAS. C. MORFIT, 807 Chestnut st.

7 ROOMS ON FOUNTAJN
4015 Fountain; corner Aubert; h.-w. heat, electric, tile porch; garage; lot 30'10"x134"; price $8000.
GIRALDIN BROS. R. E. CO., 813 Chestnut.

RESIDENCE BARGAIN
For Quick Purchaser
5169 VERNON AV.
This beautiful, modern 12-room residence is convenient to churches and schools; contains hardwood floors, hot-water heat, garage for two machines; owner will show party through. Owner leaving city. See
J. I. EPSTEIN, Main 2162. 617 Chestnut st.

CABANNE RESIDENCE
5452 Clemens av.; 8 rooms, bath, furnace, electricity; terms. Inspect today, owner will show you through.
JOHN McMENAMY I. & R. E. CO.,
1308 N. Grand.

4008 WESTMINSTER PL.
10 rooms, hardwood floors first floor, electric, bath and furnace; lot 36.6x142.6; price $8000.
GIRALDIN BROS. R. E. CO., 813 Chestnut.

ATTRACTIVE RESIDENCE
AT MODERATE PRICE
1308 Blackstone av., 8 rooms, bath, furnace, electric, etc.; lot 25x125; price $6750.
DALY & McCABE, 801 Chestnut st.

HOUSE CHEAP
3939 Delmar; 8 rooms, bath, furnace, electricity; possession at once.
JOHN McMENAMY I. & R. E. CO.,
1308 N. Grand.

5977 PAGE AV.
Nine-room modern brick residence; hardwood floors; price $8500; will make terms.
H. B. SURKAMP, 6211 Easton av.

5711 MAPLE AVENUE
Modern 3-story 11-room brick dwelling; all conveniences; choice location; lot 50x147; price $9500; terms; owned by nonresident, who is anxious to sell; make offer.
JOHN S. BLAKE & BRO., 815 Chestnut.

WEST END CORNER
1302 N. Taylor av., northeast corner of Page; 4 and 7 rooms, bath, furnace, electric; lot 33-3x125; price reduced.
EASTON-TAYLOR TRUST CO.,
4474 Easton av.

1338 UNION AV.
Attractive stone-front residence; best location on Union av.; 10 rooms, nice lot. For price and admission card see
HILDENBRANDT & NOBLE REALTY CO.,
615 Chestnut st.

HOME SACRIFICED
4059 Page bl.; owner leaving city, will sacrifice this 9-room residence; bath, furnace, electric; garage; act fast; $4250.
DAVID A. FEINSTEIN, 909 Chestnut st.

3709 FINNEY AV.
Splendid 12-room stone-front furnace, electric; 40x145; a perfect home at a very reasonable price.
JOHN DOCKERY & SON, 1025 Chestnut st.

FOR SALE
HOME OF DR. WITHERS.
Former Superintendent of Schools; 5169 Vernon, interior artistic with columns and arched doorways; stairway wide and lighted with art glass windows; Ruud instantaneous automatic new hot water heater; hardwood floors throughout; large brick garage; come today; make offer; must sell within 2 weeks
Forest 7474. (1)

IMMEDIATE POSSESSION
House, 11 rooms, 2 baths, combination fixtures, hot-water heat; corner lot; near cars; terms. 4557 McPherson.

Unequaled Bargain!
Cook, near Grand av., 9-room dwelling in fine condition; hall, furnace, laundry, electric; all conveniences; price $4500; $600 cash, balance sale as rent. If you want a genuine bargain call at once on
DAVID HENNESSEY, 1125 Chestnut st.

ANOTHER BARGAIN
3653 Page; 8 rooms, bath, electric fixtures; furnace heat; lot 37.6x113. Terms.
EUGENE J. ALTHEIMER, 817 Chestnut st.

1252 GOODFELLOW
9 ROOMS
Modern residence; hardwood floors, etc.; well built and planned; price $8750. See
J. I. EPSTEIN, Main 2162. 617 Chestnut.

5927 ENRIGHT AV., VACANT
9 rooms, hardwood floors, hot-water heat; lot 50x— (open for inspection Sunday.
HILDENBRANDT & NOBLE REALTY CO.,
615 Chestnut st.

SUNDAY OR MONDAY
Will be an ideal time to inspect 5557 Chamberlain av.; you can solve your housing problem, get a grand home, with all modern conveniences, in a select neighborhood, at a reduced price. The owner must leave the city; must sell his house. See it; see the beautiful neighborhood, then phone us. (Sunday Phone Forest 6293). Main 1238.
DYAS-SHELP, 109 N. Ninth st.

4371 WASHINGTON
This residence has 9 rooms, 3 baths; garage; steam heat and is modern; possession.
E. A. BOKERN, 317 Fullerton Bldg.

Waterman Avenue Residence
7107 Waterman av., 9 rooms, bath, steam heat; this is a very attractive house and price right; lot 35x145. Card of admittance from office.
DALY & McCABE, 801 Chestnut st.

5434 MAPLE AV.
Lot 60x155; an elegant 3-story 11-room brick and stone dwelling; every modern convenience; reception hall; hardwood floors and finish; hot-water heat; 3 baths; 2-story brick garage for four cars. For particulars call or write
JOHN S. BLAKE & BRO., 815 Chestnut st.

The Home You Have
Been Looking For
IMMEDIATE POSSESSION
7144 Pershing; 7 rooms and sleeping porch and 2 finished 3d floor rooms; hardwood first and second floors; modern plumbing, tiled bath and shower; toilet in basement; hot-water heat; weather stripped; copper screens and downspouts; awnings, everything complete and in A1 condition; price only $15,500; owner will show. Key next door. See with
WALTER JONES R. E. CO., 618 Chestnut.

CATHEDRAL PARISH HOME
4019 Maryland av.; 11 rooms, bath and hot-water heat, etc.; large garage; lot 50x213. Admission by card only.
C. F. MILLER R. E. CO., 105 N. 9th st.

3805 Lindell Av.
Splendid opportunity for lodge or order of some kind; substantial building of 20 rooms, hot-water heated, covering 50-foot lot. For price and particulars see
ALBERT T. TERRY & CO., 823 Chestnut st.

New West End Home
6624 Waterman av.; 8 rooms and sun parlor, hot-water heat, hardwood floors; fixtures, shades, screens, etc.; garage.
ALBERT G. BLANKE R. E. CO.,
Main 3046. Central 1144. 711 Chestnut.

6138 Pershing Av.
This very choice 9-room residence, overlooking Forest Park and Washington University; fine lot; 40 feet front. For price and admission card see
HILDENBRANDT & NOBLE REALTY CO.,
615 Chestnut st.

5030 VERNON AV.
9 ROOMS
This well-built residence has nice lot 52x127, and could not be reproduced for 50 per cent more than owner will take, as he is leaving city. See
J. I. EPSTEIN, 617 Chestnut. Main 2162.

LAST CALL
Cabanne home, 10 rooms; garage.
5353 Cabanne Av.
Phone for details.
BOECK REALTY CO., 813 Chestnut.

3715 Westminster Pl., $7500
10 rooms, bath, furnace; electric; gas; hardwood floors; terms. See owner. (c)

RESIDENCES FOR SALE

WEST

WEST END HOMES
HEWSON REALTY CO.,
Olive 3186. 324 Wainwright Bldg.

PARKVIEW HOME.
6230 Waterman; 10 rooms, sunroom, two baths, on 2d floor; hot-water heat, hardwood floors, etc.; double garage.

7103 WATERMAN AV.
University City; extra well-built home; 10 rooms, two baths, breakfast room, vacuum system, hot-water heat, hardwood floors and every modern appointment; price right.

7549 TEASDALE AV.
Modern bungalow, near Delmar and Hanley, in University City; living room, dining room, kitchen and sunroom on first floor; 2 bedrooms and bath on second floor; garage.

7229 FORSYTHE BL.
8-room modern home; two sleeping porches; garage in basement; owner will show home. See this and make offer.

27 COLUMBIA AV.
Beautiful home, in restricted section of University City; 9 rooms, hot-water heat, hardwood floors, etc.; garage in basement.

HIGHPOINTE HOME.
6972 Alamo; well-built, side-entrance house, seven rooms, with every modern convenience; garage.

8182 WESTMINSTER PL.
8-room home; hot-water heat, hardwood floors, garage; price reasonable.

8846 PERSHING AV.
8-room modern home, offered at greatly reduced prices to effect quick sale.

5088 WASHINGTON.
12 rooms, hot-water heat, hardwood floors; double garage; price right.

HILLCREST HOME
JUST COMPLETED
66 Aberdeen pl., 3 streets south of Washington University, all tile bath, hot-water heat, hardwood floors throughout, finished in Circassian walnut; garage for 2 machines. This is one of the most beautiful residences in Hillcrest.
WALTER JONES R. E. CO., 618 Chestnut.

Washington Heights Home
Seven rooms, tile roof, sleeping porch, hot-water heat; hardwood floors, etc.; owner moving East; price reduced; immediate possession.
ROTTORFF REALTY CO., 4014 Delmar bl.

5566 VERNON AV., $5200
This is an 8-room house, under lease of $60 per month, that will expire July 4 next; the owner lives in Indiana and has written me to sell.
JOHN L. McDOWALL, 927 Chestnut st.

Attractive Home in Marylind Terrace, 7163 Westmoreland.
ONE BLOCK WEST OF PENNSPLVANIA.
White stucco, with green tile roof; 10 rooms, 2 baths and garage; 100x192; price reduced to $30,000.
WEISELS-GERHART R. E. CO.,
8th and Chestnut sts.

7044 Kingsbury Boul.
This beautiful new residence contains 9 rooms, is strictly modern; price $20,000.
J. I. EPSTEIN, Main 2162. 617 Chestnut.

5077 VERNON AV.
Brick dwelling of 9 rooms, 2 baths, hot-water heat; frame garage, etc.; lot 33 1-3x137 feet; sleeping porch; carage attached to house. See
J. I. EPSTEIN, 617 Chestnut. Main 2162.

7229 Forsythe Bl.
WEST OF
PENNSYLVANIA AV.,
Beautiful residence, 7 rooms, 2 sun parlors and sleeping porch; carage attached to house. See
J. I. EPSTEIN, 617 Chestnut. Main 2162.

Beautiful Maryland
Terrace Home, $15,000
Six or seven rooms and sun parlor if desired. Brick or stucco. Hardwood floors, hot-water heat, tile bath, garage; ready to occupy in ninety days. Lot 50x190. Can arrange very attractive terms. This wonderful residential district practically sold out. Only a few building lots left. For full information address
DAVIS REALTY CO.,
816 Olive
C. E. Cravens.

72 Vandeventer Pl.
Can be had at a very reasonable price; side entrance; this living room across the front; 11 rooms all told; hot-water heat; 50 feet of ground. For particulars and card see
ALBERT T. TERRY CO., 823 Chestnut st.

Westminster Place
6100 Block
An excellent house of 8 rooms, tile bath, steam-heating plant, hardwood floors on both floors. This house is in perfect condition and possession can be had in 30 days. Price $11,500. Phone Cabany 6414 and see this today.
BOECK REALTY CO., 813 Chestnut.
Main 66.

FOR SALE
TWO MARYLAND
TERRACE HOMES
Excellently located. Priced at lowest level of lowered building costs. Very reasonable terms. Pay rent to yourself. Move into your own home. Drive to Pennsylvania avenue (west boundary of campus)—Maryland Terrace extends west on both Maryland and Westmoreland drives.
The Davis Realty Development Co.
816 Olive Street.

Price Reduced
For quck sale.
Immediate possession.
5888 CLEMENS AV.
50x185.
9 rooms, 2 baths. Excellent condition.
CORNET & ZEIBIG,
719 Chestnut.

In Cathedral Parish
4319 WEST PINE
A beautiful 9-room residence, with hot-water heat. For full particulars and card of admittance to inspect, call
EDWARD L. BAKEWELL
Olive 5555. 118 N. Seventh St.

3740 Lindell Bl.
for
Club or Institution.
75 ft. by 213 ft.
12 rooms, side drive and garage.
A BARGAIN.
Edward L. Bakewell,
Olive 5555. 118 N. Seventh St.

5939 Pershing—Bargain
Vacant—Practically New
Beautiful 7 rooms, sleeping porch, tile bath, hardwood floors; real home; well-built; newly painted and decorated throughout; terms. GLICK R. E. CO., 824 Chestnut.

RESIDENCES FOR SALE

WEST

Ames Place
RESIDENCES
New, Beautiful
All sizes, with spacious lawns.
6806 Pershing, 6 rooms..$13,000
6810 Pershing $13,000
6802 Pershing, 6 rooms, sun parlor $15,000
6611 Pershing.....$19,500
6950 Pershing.....$19,500
6635 Pershing.....$24,500
6959 Waterman $20,000
6920 Pershing.....$19,500
J. I. EPSTEIN,
Main 2162 617 Chestnut

MISSISSIPPI VALLEY TRUST CO.
Lindell Av.
Bargain
4348-54 Lindell bl.; 4-family flat, containing 2 apartments, 6 rooms; 2 apartments, 8 rooms, hardwood floors, tiled bath, fixtures, screens, central heating plant; garage, room for 2 cars; lot 55x218; annual rental $3220; price $22,500.
MISSISSIPPI VALLEY TRUST CO., Agt.
FOURTH and PINE

LINDELL BL.
4215 Lindell.....$15,000
4221 Lindell.....$15,000
4251 Lindell.....$18,000
3760 Lindell.....$10,000
J. I. EPSTEIN
Main 2162 617 Chestnut

HOMES
REASONABLE PRICE
NEW LOOP.
Five rooms and bath, just finished; ready to move in; all improvements; streets, sewers, gas, electric lights; 35 Blackstone pl. take Hodiamont car to end of line, walk 3 blocks north to Naylor av.
KILGEN, 512 Wainwright Bldg.

NORTHWEST

DWELLING—Frame; Claxton av.; 5 rooms, bath, furnace; price $3200. Box M-73, Post-Dispatch.

HOUSE—2-story frame, 5 rooms and bath, granitoid basement, furnace, all conveniences; 10 minutes from General Motors; price $2500; part cash, balance terms. 4574 N. E. King's highway. (c)

RESIDENCE—5516 Partridge; modern, up-to-date residence; 100x140. (c7)

RESIDENCE—3402 Semple 6-room frame; hot-water heat, garage, etc.; exceptional location. Arnold, Marshall 300J.

RESIDENCE—Nine rooms, 5 years old, A1 condition, 3 blocks south from Florissant, on King's highway N. E.; best offer buys. 4638 Shirley pl. Colfax 1973R. (c)

RESIDENCE—6-room; lot 60x121; $4000; 5221 Davidson av.; 6 rooms and reception hall, bath, electric light, laundry; owner lives there.
STRODTMAN & STRODTMAN,
3607 N. Broadway.

RESIDENCE—Ideal location, in good residence district; all modern conveniences; hardwood floors, tile bath, large garage; high-grade interior finish throughout; location, 5000 west, 1500 north. 4970 Wabada. (c)

6-ROOM RESIDENCE, $4500; TERMS.
At 1918 Semple; with bath, electric; furnace; nice lot; card of admission.
KORTE-RUST REALTY CO., 816 Chestnut.

COUNTRY HOME IN CITY.
Northeast corner Goodfellow and Lallte, 6 rooms, modern conveniences; colonnade, garage, tennis courts. Fruits of all kinds; lot 100x250; a beautiful home. 6181 Lallte.

4851 MAFFITT AV.
Residence, 7 rooms, bath, hot-water heat; electric; immediate possession; for particulars.
KORTE-RUST REALTY CO., 816 Chestnut.

5317 LABADIE AV.
2-story frame residence, 7 large rooms, reception hall, bath, hot-water heat, electric, garage for 2 machines; lot 40x133. Owner will show you through.

4953 BARNEY AV.
2-story frame, 7 large rooms, bath, electric; grape arbor; lot 75x112. Owner will show you through.
KORTE-RUST REALTY CO., 816 Chestnut.

5660 MAFFITT AV.
10-ROOM RESIDENCE
Owner says sell by July 1 and will give possession; has 3 bath, furnace, etc.; large lot, 75x140; St. Edward's Parish and Pierre Laclede School. Owner on premises. Price, $8000; terms.
A. J. KUHS, 10th and Chestnut sts.

$400 CASH AND $30 PER MONTH.
2406 Marcus; 8-room brick, bath, electric, furnace; large lot; inspect; bargain; possession.
KOTSREAN, 301, 722 Chestnut. Main 1195.

SAVE $1000
Six-room residence, bath, gas, electric, hot-air furnace; ideal home; A1 condition; lot 100x193; lots of shade, garage, chicken house; owner leaving city, will sacrifice; must sell. See 4728 Hammett pl., or phone Forest 7981M. Three blocks north of Wellston car line.

Home Near Industrial Distriret
3422 Williams pl.; 2-story frame dwelling, 6 rooms, bath and furnace; lot 25x109; admission by card only.
JOST-MILLER R. E. CO., 105 N. 9th st.

5319 GOODFELLOW PLACE
A dandy 6-room brick residence; furnace, bath, electric; big bargain for you; look at this; you won't be disappointed; price $5500.
B. H. STOLTMAN REAL ESTATE CO.,
4003 Chouteau av.

RESIDENCE BARGAIN
1825 Cora av., a splendid 8-room residence, electric fixtures, screens, shades, hardwood floors, reception hall, furnace, garage; key next door south; ready to move into; $5750.
ROETTGER-MASEK REALTY CO.,
Olive 3660. 19 N. 7th st.

IMMEDIATE POSSESSION
WEST END RESIDENCE.
2826 Semple av.; 7 rooms, bath, furnace and electric; fruit, grape and rose arbors; lot 25x172. See
EASTON-TAYLOR TRUST CO.,
4474 Easton av.

NORTH

DWELLING—Frame; 2005 E. Gano av., cor. 20th st.; lot 50x112; 2-story, 5 rooms; nice lot; want offer of $3500.
J. H. GUNLACH & CO., 3615 N. Broadway.

DWELLING—2603 N. Taylor av.; a 6-room 2-story dwelling, with furnace, fixtures and bath; will sell for $3000; terms; $300 to $500 cash, balance $30 per month; a chance to buy a home with rent money.
OREON E. & R. G. SCOTT, 800 Chestnut.

HOUSE—1514 Gano av.; 50x130; 2-story 7-room brick; large shed, room for garages or coal and ice business; only $2700.
J. H. GUNLACH & CO., 3615 N. Broadway.

HOUSE—2609 N. Taylor, 7 fine rooms, with furnace, bath, fixtures; No. 1 order; price reduced to $3250; terms $500 cash, balance $40 per month; a chance to own your own home on easy terms.
OREON E. & R. G. SCOTT, 800 Chestnut.

HOUSE—Property in North St. Louis; lot 48 feet front by 145 feet depth; contains 6-room house, fronting on paved sidewalk, with 2-story, 4-room house in rear; garage, with wood and coal sheds adjoining; house is newly painted and completely equipped with gas, electricity and modern plumbing; a real bargain to the conservative buyer. 1933 Wright st (c)

NATURAL BRIDGE, 6001—4-room brick, sewer, cellar, garret; terms.

RESIDENCE—2221 Sullivan; 6-room brick; bargain; well built. Arnold, Marshall 300J.

RESIDENCE—Two-story, with garage, for 2 machines; across from Fairground Park; 4025 Kossuth. Colfax 1316R. (c)

RESIDENCE—3402 Semple; well-built; 6-room; hot-water heat; bargain; $5200. Arnold, Marshall 300J.

RESIDENCE—5 rooms; all improvements; gas, pantry and electric. Call Sunday, 1705 Bacon st.; no agents. (c)

RESIDENCE—6401 Mount av.; 2-story frame, shingle roof; 6 rooms, electric; lot 30x115; quick sale; $1200.
KORTE-RUST REALTY CO., 816 Chestnut.

RESIDENCE—4019 N. 11th st.; 7-room brick, bath, electric, furnace, garage; $6000. Call Central 2546.
C. F. WYATT, 2102 E. Grand av.

HAVE YOU AN AUTO?—Drive out Bellefontaine rd. tonight on Larimore car, first house on right; a wonderful home, 8 rooms, bath, city water, gas, furnace, garage, chicken houses, 2 acres fruit, grapes, berries; 10 minutes Broadway line; price reasonable. Chas. H. Buss, 1636 N. Farrar. Colfax 1865W. (c7)

LINDELL DIVISION
3858 Greer av.; beautiful 5 and 6 room flat; tile bath and porch, combination fixtures, two furnaces; double garage; lot 35x139; price $12,000; could not duplicate for $16,000. Owner on first floor.

RESIDENCES FOR SALE

NORTH

RESIDENCE—3941 Labadie; 9 rooms, tile bath, electric, hot-water heat, hardwood floors; price $7500; very liberal terms.
WALTER JONES R. E. CO., 618 Chestnut.

RESIDENCE—3830 Sullivan av.; 8 rooms; strictly modern; real bargain; card of admission, McCRADY & OBERMEYER,
Forest 3196. Delmar 1661.

RESIDENCE—2015 Bissell; 2-story frame; 1 or 2-family; nice condition; $3200. Call Central 2546.
H. P. WYATT, 2102 E. Grand av.

RESIDENCE—2038 Adelaide; ½ block from park; interior remodeled; new plumbing, etc. ADOLPH STEINLAGE, 722 Chestnut st.

RESIDENCE—Modern, 10 rooms; best residential block North St. Louis; ideal location for doctor or chiropractor. Call any day 2 to 5. 2292 St. Louis av.

RESIDENCE—Lindell addition home, 7 rooms, tile bath, furnace, garage, chicken yard, etc.; $7500 for quick sale. Box M-74, Post-Dispatch.

RESIDENCE—2554 University; 2-story brick, 9 rooms, bathroom, furnace, laundry and cellar; lot 25x145; will sell at a reasonable price.
C. R. MITTENBERGER, 14 N. 8th st.

RESIDENCE—1433 E. Grand; 8-room brick; furnace, electric, bath, garages, 3 machines; 45-foot front; $6000. Call Central 2546.
H. P. WYATT, 2102 E. Grand av.

4453 NORTH MARKET—REAL BARGAIN.
7-room brick, newly painted; large yard, garage; arranged for 1 or 2 families.
MARTIN-TREPP R. E. CO., 713 Chestnut.

O'FALLON PARK HOMES.
4253 Red Bud av., 8 rooms, bath, hot-water heat; lot 37 feet. Bargain.
3520 Paris av., 6 rooms; furnace; $5750; terms. Owner will show you through.
CHAS. GUNDLACH, Florissant and Alice, or Colfax 266R.

North Side Residence
4155 Maffitt av.; 9 rooms, bath, hot-water heat; garage; lot 33.10x170; must sell; see today.
JOHN McMENAMY I. & R. E. CO.,
1308 N. Grand.

$600 CASH WILL BUY
4022 N. Grand av.; 6-room attached brick residence; price $3650; terms like rent.
J. CONCANNON, 212 Wainwright Bldg.

3952 MAFFITT AV.
7 rooms, bath, furnace, newly painted and papered. For card of admission, see
HILDENBRANDT & NOBLE REALTY CO.,
615 Chestnut st.

1600 N. 19th ST.
Corner; 8 rooms; splendidly built home; furnace, bath, electric; bargain.
JOHN DOCKERY & SON, 1025 Chestnut.

4017 N. 11th STREET
25x135; a nice 2-story brick of 6 rooms, for 2 families; reduced to $3700; talk quick.
J. H. GUNLACH & CO., 3615 N. Broadway.

1394 BELT AVENUE
7-room brick residence; finished in oak and mahogany; hardwood floors on first floor; lot 30x125; furnace heat; bath, slate roof; in Christian Science district; a bargain at $5700.
WATTS REALTY CO., 621 Chestnut st.

37xx COTTAGE AV.
Six rooms, bath, electric; in first-class condition; furnace; price $5500. Can make terms to suit. Box M-135, P.-D.

BRICK DWELLING, $3500
2511 Bacon st.; 2-story dwelling of 6 rooms; easy terms; lot 25x119.
C. R. E. CO., 105 N. 9th st.

Home, Fairground Park
2914 Barrett st.; 7 rooms, electric lights, reception hall, bath; nicely located; reasonable terms; listed at $5700, but we want offer.
DUTTON & KEHLENBRINCK R. E. CO.,
Central 3022. 1410 St. Louis av.

GRAND AV. BARGAIN
1506-08 East Grand av.; two attached residences of 6 rooms each; in good renting location; owner wants quick sale; $5500, on easy terms. See us for admission card.
PUESER R. E. CO., 906 Title Guar. Bldg.

ASHLAND AV. RESIDENCE
Two-story and attic, 6 rooms and bath residence, in good condition; lot 40x138; price only $4500.
H. J. WILLMANN, 119 N. 7th st.
Central 1742.

VACANT—FOR OCCUPANCY
2525 Benton st.; owner must sell; make offer.
HARTWIG-DISCHINGER REALTY CO.,
3022 N. Grand av.

BUY AND MOVE IN
1524 N. Grand av.; 7-room well-built house, bath, furnace, etc.; a bargain; $5250; now vacant; key at office; terms.
JOHN McMENAMY I. & R. E. CO.,
1308 N. Grand av. (c7)

Modern 6-Room Residence
3842 Maffitt av., 6 rooms and reception hall, bath, furnace, hardwood floors on first floor; electric light, cement floor in garage; everything to make a home comfortable; owner wants immediate sale; can be brought at a reasonable price.
FRANCISCUS & KUNZ R. CO., 804 Chestnut

INVESTMENT BARGAIN
4553-55 Lucky st., 2-story brick building, having 7-room residence on one side and 2 flats of 3 and 4 rooms on other side; rent $90 per month, which is old rent; price $8500, but want offer.
WANSTRATH REALTY CO.,
Colfax 2419. Florissant and Warne.

OWNER SAYS SELL AT ONCE
8-room frame house; bath, electric lights, near Hyde Park. Price $3000.
HARTWIG-DISCHINGER REALTY CO.,
3022 N. Grand av.

$500 CASH
Balance like rent, will buy 5318 Theodosia; large lot, with shade trees, 38x158.
ALBERT R. WENZLICK R. E. CO.,
1010 Chestnut st.

BUSINESS PROPERTY FOR SALE

BUSINESS PROPERTY—Fine for investment; 2 stores, 2 families; property; will build. 4720A Virginia.

MANUFACTURING PLANT—Adapted for ladies' ready-to-wear; well equipped daylight factory. Box G-350, Post-Dispatch.

ROTH'S GROVE—28½ acres; will sell part or all, with buildings; 6900 Olive Street rd. Cabany 3022.

Daylight Factory Building
Has sprinkler system, heat plant, complete machinery equipment; a bargain.
JOHN B. KRIEGER R. E. CO.,
Main 4750. 710 Wainwright Bldg.

CENTRAL

BUSINESS INVESTMENT—Fine; 75x134; 30xx block Locust st.; improved with 2 automobile sales establishments; price reasonable; $10,000 cash will handle this; see us at once. WEISS-MEYERRICKS REALTY AND LOAN CO., 217 Wainwright Bldg.

STORE AND FLATS—3123-31 Magazine; 11 flats, 1 store; rental $270 per month; bargain for quick sale. See Antony Schmitt with
WALTER JONES R. E. CO., 618 Chestnut.

TWENTY-SECOND AND CASS
RENTS $1800—PRICE $8700
S. w. corner; 3 stores and flats above; only $1700 cash necessary.
CHAUNCEY P. HEATH, 818 Chestnut st.

RENT $1128—PRICE $7500.
S. w. cor. 17th and Cass; drug store and flats above; also flats on 10th st.; in good repair and an excellent outlook.
JOHN DOCKERY & SON, 1025 Chestnut st.

NEAR 11TH AND WASHINGTON
714-16-18 N. 11th; wholesale and jobbing district; near McKinley Station; 3 stores; buy this quick.
EDW. H. ROVICS, 919 N. 14th st.

4-Story Bldg.,

IMPROVED PROPERTY FOR SALE

For Sale by Henry Hiemenz Realty Co.

"BEAUTIFUL HOME."

3934 Russell av., 9 rooms, in perfect condition, like new; hardwood floors and finish, large inclosed and screened sleeping porch with south front; elegant fixtures and decorations; large porches and garage for 3 cars, with side drive; lot 50x125 to paved alley. Inspect by appointment; attractive price.

FOUR AND FIVE ROOM FLAT.

2701-1A Geyer av., all conveniences and in first-class order; 4th st. and Jefferson av. cars.

3739 S. JEFFERSON AV.

Single 4 and 5 room flat, new bathrooms; all conveniences; $5250.

3404 HAWTHORNE BL.

Beautiful home; every convenience; brick garage for 3 machines; large lot, with drive; attractive price; early possession.

WEST END FLATS.

5052 and 5054 Enright av.; well built, nicely located 4-family flat; all conveniences; 6 and 7 rooms; bargain price, $12,500.

2853 EADS AV.

Seven rooms and slate roof, attic, hot-water heat; strong, splendid house; 50-foot lot; Park and Compton cars.

1926 NEBRASKA AV.

Perfectly built home; 8 rooms and attic; all conveniences; lot 66'x2'x128; garage.

LIGHT MANUFACTURING.

Two-story building, 75x123; 2809 Chouteau av.

1441 CHOUTEAU AV.

Concordia Club Building; suitable for manufacturing; lot 125x150.

FIVE HOUSES.

3415 to 3423 Laclede av.; rental $200 month; pays 15 per cent; little expense.

3850-52 SHENANDOAH AV.

Four-family flat, 8 rooms, bath each; electric fixtures; complete and in fine condition.

3020-22 IOWA AV.

Four families, 3 rooms, bathroom, electric; $7500.

4069 FLAD AV.

Ideal 7-room modern home; hardwood finish; up-to-date improvements.

6819 PERSHING AV.

Elegant new home in Ames pl.; 8 rooms, with large living room; lot 50x175; open today.

3126 RUSSELL AV.

Well-built home, containing 9 rooms; fine woodwork; hot-water heat; lot 70x170; card.

SEVEN-ROOM HOME.

3331 Vista av.; up-to-date; near Wyman School; Grand and Park cars; in fine order.

WEST END FLAT.

1204 Temple pl.; modern 5 and 6 room flat; lot 40x125.

1334 SHAWMUT PL.

Single 5 and 8 room flat; modern; lot 30 x125.

NEAR UNION STATION.

Two-story brick; 6 families; 2017-19-21 Walnut st., adjoins railroad property; lot 50x150.

4025 DELMAR BL.

9-room house, with all the usual conveniences; lot 35x135; admit by card; low price.

3024 HAWTHORNE BL.

Nicely located home, with lot 60x139, and good brick garage; 8 rooms and attic; bargain.

6575 ODELL AV.

Six-room frame residence; in good order; large lot, 60x152; street made; $3500.

3312 MISSOURI AV.

Single brick flat for 2 families; all improvements; lot 30x125; garden soil.

1926 VIRGINIA AV.

Seven-room and attic brick residence; all conveniences; lot 35x125; admit by card.

NEW BUNGALOW.

3124 GEYER AV.

Seven rooms, up-to-date home; convenient location; hot-water heat; large porch; lot 35x166; garage; $9750.

2618-20 UNIVERSITY ST.

Two-story brick dwelling and two frame cottages, 3 rooms each; each renting property; owner anxious to sell; low price.

SINGLE FLATS—ATTRACTIVE PRICES.

1204 St. Ange av.; 2 families, 4 and 7 rooms; bargain.

1229 Walton av.; single, 5 and 6 rooms; garage, 2 cars; all conveniences; $7700.

1520 Schiller av.; single, 4 and 5 rooms and attic; 50-foot lot; all conveniences.

2832-32½ Ohio av.; 2-family, 3-room flats and 8-room residence; $4300.

2328 Albion pl.; single flat, 5 and 8 rooms, baths and electric.

2007 Menard st.; 2 stories, 6 rooms each floor; 30-foot lot; $2700.

4625 Maryland av.; 6 and 8 rooms; garage; 50x213.

3950 Cleveland av.; 5 and 6 rooms; garage; 32x125.

3518 Humphrey st.; 5 and 6 rooms; modern, 33x128; garage.

3010-12 Westminster pl.; 6 and 7 rooms; modern; garage; 35x135; hot-water heat.

2844 Pennsylvania av.; 4 and 4 rooms.

3431-33 Vista av.; 5 and 5 rooms; 35x125.

3902-04 Utah st.

Four-family flat, 3 and 4 rooms, baths, furnaces, electric; new property.

HENRY HIEMENZ R. CO.,
Central 873. 614 Chestnut st. Main 675.

SALE LIST
Rosenbaum-Hauschulte Real Estate Co.

Lindell Av. Apartment

4025-29 Lindell; 4 families of 6 and 8 rooms, hardwood floors, steam heat; latest electric fixtures; rent $270 per month; price $20,000; easy terms.

O'Fallon Park double flat; 4204-06 Harris av.; 4 families of 3 rooms and bath each; electric light; lot 45x125; price $9000; easy terms.

Hot-water heated flat, 3007 Rauschenbach av.; 6 rooms first floor, 7 rooms 2d floor; bath and electric; lot 50x180; rent $105 per month; terms; card.

5963 Julian av., $8500; ten rooms, bath, furnace and every modern convenience; lot 50x259; easy terms.

N. w. cor Ninth and North Market sts.; store and 5 flats of 4 rooms each; bath and electric; rents $1416; price, $8000; $2000 cash; balance easy terms, will buy.

Four-family flat, $8000; 1513-15 Marcus av.; fine 4-family flat; 3 rooms and bath; rent $100; easy terms.

1924-26 Oregon av.; fine 4-family flat; 4 and 5 rooms, bath and electric; rent $100 month; price $8000; make offer; easy terms.

2220 N. Tenth, $5000; fine 8-room brick, with bath, furnace and brick and tile front porch; electric; terms.

O'Fallon Park flat; 4514 Pope av.; fine 4 and 4 room flat; bath, garage, electric light; frame building; price $4250; terms.

2010 Linton av., near O'Fallon Park; 6-room frame, cellar under whole house; electric light; lot 50x125; price $4200; terms.

910-12 Buchanan; $1500 cash, balance easy, will buy this double brick building; four families of 3 rooms each; rent $50 month; investment and home.

Fairground Park Home; 3932 Penrose st.; 7 rooms and bath; lot 100x108; street made; make offer; easy terms.

3919 N. Twentieth st., brick of 4 rooms each floor; terms look at this. Price $3750.

3156-58 N. 11th st.; four families of 3 rooms each, with corner lot; price $4000; terms.

211-13 Ferry st.; two brick houses of 6 rooms each; rent $40; price $3000; terms.

3253 N. Nineteenth st.; fine, well-kept 3-room and basement frame house; nice front lawn etc.; price $2850; terms. Owner will show.

4247 N. Fourteenth st.; 5-room frame; bath and electric; well kept, nice front lawn; price $3100; terms; owner will show.

4160 Grove st.; 5-room brick house; cellar, etc.; vacant and ready to move in; very easy terms.

4329 Blair av.; 5-room brick, near Water Tower; large stable in rear; price $3000; terms.

1922 Angelrodt st.; 5-room frame in front and 4-room frame in rear; selling to settle estate; make offer; terms can be made.

4011 N. 11th st.; fine 5-room brick, on 30-foot lot; only $2750; terms.

4419 N. 19th st.; 5-room brick, near Water Tower; price $3300; terms.

Rosenbaum-Hauschulte R. E. Co.
2407 N. Broadway

Buy a Home

4738 Ashland av $4850

Slate-roof brick residence, 6 rooms, furnace, modern electric fixtures; lot 35x168 to brick alley; garage for two cars.

1908 Semple av 5250

6 large rooms (now arranged for two families); furnace, electric fixtures; lot 28x130 to alley. Owner will show through.

1307 Goodfellow $6000

Slate-roof brick; large front porch; modern electric fixtures, tile bath, hardwood floors; lot 33x128; terms can be arranged.

4436 Blackstone $9500

Dandy 7-room residence, strictly modern plumbing and lighting fixtures; hardwood floor, beautiful interior decorations; immediate possession; street and alley made. See owner; can arrange terms.

JOHN S. BLAKE & BRO., 815 Chestnut st.

SINGLE FLATS

5940-40A Theodosia $8000

4 and 5 rooms; separate furnaces, electric fixtures; shed used as garage; lot 25x114; terms can be arranged.

4155A Delmar $6500

4 and 5 rooms; separate furnaces, electric fixtures, tile baths, large rooms; fine condition; lot 25x150. Splendid income and home combined.

JOHN S. BLAKE & BRO., 815 Chestnut st.

IMPROVED PROPERTY FOR SALE

Franciscus & Kunz Realty Co.

804 CHESTNUT ST.
SINGLE FLATS.

3448 ARSENAL ST.—5 and 6 rooms, tile baths, electric light, furnace, etc.; strictly modern.

3539 ITASKA—5 and 5 rooms; hot-water heat, electric light; everything modern; garage.

41xx FARLIN AV.—4 rooms and sun parlor on 1st floor, 5 rooms and sun parlor on 2d floor; hardwood floors, hot-water heat, tile baths; garage for 2 cars; must make appointment to inspect flat.

32xx-xxA GREER AV.—5 and 7 rooms, tile bath, hot-air furnace; modern; in Lindell Park subdivision.

35xx DODIER PL.—5 rooms on first floor, 7 rooms on second and third floors; hot-water heat, hardwood floors, etc.; lot 35x140.

4015-15A N. NEWSTEAD—Five rooms on 1st floor and 6 on 2d floor; tile bathrooms, hot-water heat, combination fixtures, granitoid sidewalks; can be seen Sunday afternoon.

21xx ST. LOUIS AV.—4 rooms 1st floor, 7 rooms 2d and 3d floors; bath, electric light; lot 30'x129'.

19xx CORA AV.—5 and 6 rooms, bath, furnace, electric light; garage for 2 cars. Price $8000.

2512 HEBERT ST.—Arranged as flats, 3 rooms on each floor; electric lights.

1907-07A SIDNEY ST.—4 rooms on 1st floor, 6 rooms on 2d and 3d floors; baths, etc.; lot 25x157.8.

3205 BAILEY AV.—Arranged as 2 flats; 3 rooms on 1st floor and 4 rooms on 2d floor; bath and electric; lot 50'x120'.

4010-12 RUSSELL AV.—4-family, 3-room flat; bath, fixtures, etc.; 50x122; rent $1104 per annum.

DOUBLE FLATS.

3735-37 KOSSUTH AV.—Having 5 rooms on second floor, 4 rooms on first floor, bath, electric lights, granitoid basement; lot 50'x125'.

S. W. CORNER HEBERT AND SPRING—3700-02 Hebert st.; 3119-21 N. Spring av.; two 4-family 3-room flats, each having tiled bathroom, furnace, electric light and screens; lot 41'x154'6".

4034-36 ARSENAL ST.—4-family, 3-room flat; hot-water heat; strictly modern; opposite Tower Grove Park.

3303-05 SOUTH EIGHTEENTH ST.—4-family flat, 3 rooms each; copper gutters; exceptionally well built.

4421-23-25 ANDERSON AV—4421-23 is a 4-family flat of 4 large rooms each and bath and electric lights; very well built; 4425 is a 2-story frame house, 7 rooms, electric lights, cellar; lot 100x200'; 4 frame garages, chicken house; large lot in rear.

1546-48, 1550-52, 1554-56 S. THERESA AV.—Three 3-family flats, 3 rooms each; bath, gas and electric, granitoid basement, brick porches, tile floor, stone steps; modern; in good condition.

3867-67A 3869-69A FLAD AV.—Four-family double flat, having 5 rooms on first floor, 6 rooms on second floor; furnace heat, combination fixtures, cabinet mantels, brick porch, tile floor; also tile floor in bathroom; lot 50'x123'.

3140-42-44 CALIFORNIA AV.—Two-story brick building, containing 6 flats of 4 rooms and bath each; gas; lot 51'x125'.

3217-19 NATURAL BRIDGE AV.—Four-family 3-room flat building; tiled bathroom, granitoid basement, combination fixtures, cabinet mantels; shed in rear; rent $1320 year; price $9500.

N. W. COR. EIGHTEENTH AND CRITTENDEN STS.—3 and 3 room flat and attic; 4-family; gas; lot 50'x120'.

4537-37A, 4539-39A, 4541-41A, 4543-43A SWAN AV.—Four-family 3-room flats, having bath, electric fixtures, etc.; lot 49'9x 119'1" each.

5050-52 DELMAR BL.—Four-family flat, 5 and 6 rooms, bath, furnace, brick porch in front; electric lights and lot 50'x140'.

APARTMENTS.

710 LIMIT AV., North Parkview—Six-family, 3-story apartment building; 4 rooms, sunroom and sleeping porch; 4 garages.

5885 NINA PL.—Six-family apartment house, each apartment having 4 rooms, sun parlor and sleeping porch.

616 EASTGATE AV.—Six-family apartment house, each apartment having 5 rooms, sleeping porch, sun parlor, hardwood floors, garage, etc.

5768 KINGSBURY BL.—Three-story, 6-family apartment, each apartment containing 4 rooms, sleeping porch and sun porch, tile bathrooms, fixtures and screens; lot 65'x78'.

FRANCISCUS & KUNZ REALTY CO.,
804 Chestnut st.

DITTMEIER'S
Exceptional Bargains
Cottages, Flats, Residences

Magnificent New Flat

FOUR FAMILIES—MODERN—$10,750

3405-7 Park av.; this beautiful flat, strictly modern; in condition; brick, stone and tile porch; $2000 cash, balance monthly, $75 and interest; act quick; worth $15,000.

4 Flats—5-6 Rooms

WORTH $20,000—SELL FOR $14,690

4001-3 Castleman av.; beautiful double flat, exceptionally well built; beautiful neighborhood; will paint and paper and put in order at this price; rent about $2350 annually; $4000 cash, balance monthly; wonderful bargain in a good flat.

Two Flats, $4200
3 ROOMS EACH—$500 CASH

1528 Benton st.; well-built flat; good condition, including large garage; fine workingman's home; live in one and rent the other; see it quick; exceptionally cheap.

6 ROOMS, 2 FAMILIES, $3500

5521 Greer av.; large lot, 50 feet, including bath and toilet; $300 cash, balance easy terms; fine for large family with children.

9-ROOM BRICK, BATH, $2600

Exceptional buy; 1114 St. Ange av.; worth $4000; needs repairs; best bargain in St. Louis. See us quickly.

STORE AND FLAT, $3300

5955 Arthur av.; frame building; needs repairs; wonderful bargain; $500 cash, balance terms.

BUSINESS CORNER, $8500

Twelfth and Emmett sts., southwest corner; worth $10,000; includes stores, flats and tenements; $1000 cash, balance monthly.

COLORED.

4041 Cook; 9 rooms, furnace; $6000.
3207 La Salle, 3 rooms, $1650.
2215 Adams st., 7 rooms, bath; $4000.
3030 Bell av., 9 rooms and bath, furnace; $4500.
2600 N. Leffingwell av., 7 rooms, 2 families; $3500.
4915 Lucas av., 7 rooms, bath, $2700.
4026 Madison st., a 4-4-room flat; $3300.
$300 to $500 cash buys any of the above, balance monthly.

FRANK L. DITTMEIER R. E. CO.,
624 Chestnut st.

FLETCHER R. HARRIS REALTY CO.

Main 5500. 405 Olive st. Cent. 876.

RESIDENCE BARGAINS.

7162 PERSHING.

8 rooms, new; large garage..... $15,000

22 CORNELL AV. (University City).

10 rooms; stucco 15,000

3640 UTAH.

9 rooms, modern; large garage... 15,000

57xx ENRIGHT.

Large house, in splendid condition; price less than half of cost to reproduce ..... 3923 EVANS.

9 rooms; modern 5,500

3863 CLEVELAND.

11 rooms, hot-water heat, bath... 10,000

5899 CLEMENS.

10 rooms, furnace 9,500

5369 MALCOLM PL.

13 rooms, 3 baths, hot-water heat. 12,500

62xx VIRGINIA.

8 rooms, bath, hot-water heat.... 6,000

3955 WASHINGTON.

12 rooms, 2 baths, furnace, garage 8,500

1435 N. GRAND.

30x125; 10 rooms, bath, furnace, garage 7,500

4245 LINDELL.

12 rooms, steam heat, 3 baths; garage 15,000

4132 WASHINGTON.

9 rooms, hot-water heat; garage.. 9,000

DOUBLE FLATS.

3840-42 SHENANDOAH.

4-family, 5 and 6 rooms, electric, gas, bath, separate furnace.... 11,000

4841-43 NORTHLAND.

4-family, 3 rooms and bath..... 8,000

4845-47 NORTHLAND.

4-family, 3 rooms and bath..... 8,000

2514-16 N. VANDEVENTER.

4-family, 3 rooms each; bath, gas, electricity; all in first-class condition 8,000

PROPERTY—25 feet, Rolla [illegible]; all improvements made; rents and terms; bargain. Inquire 1265 Labadie.

IMPROVED PROPERTY FOR SALE

A HOME Is a MAN'S CASTLE

And "Rent Profiteers" Cannot Invade.

A man's home is his castle and that is the English idea of home. 103 Aberdeen Place is a "castle" any family can be proud of. Get a card of admission and see it. 7 rooms and all modern, new. You will be proud to live in it if you buy.

4827 Page av., is a 2-story and attic, 11-room, furnace-heated residence; lot 50x130; on a first-class car line. If it's too big you can sublet rooms at a profitable figure and make it income property, too. Priced only $7500.

Arsenal street and Jefferson av. is right at a pretty park named in honor of a distinguished Missourian, Thos. H. Benton, and 2303 Arsenal st. is an excellent hot-water heated residence facing this park, and priced so very reasonable you ought to have bought it a long time ago. Get a card of admission and see it and then you will buy it.

An excellent home in an excellent locality, and just the right size. 5670 Cates av., hot-water heat and hardwood floors, brick garage—but get a card and see it and know just what a real buy it is in these day of H. C. of R. and L. C. O. a house.

Goodfellow av. is a recognized "crosstown thoroughfare" and houses convenient to car lines like 1444 Goodfellow av. are always desirable places to live. 9 rooms, lot 56x127; all street improvements.

There is no better home district than Cabanne, and 5722 Vernon av. is a well-built 9-room modern home that you can own at a fair price and be proud you live in it. Lot 40x133; all the advantages of good schools and churches and the best car lines in town, for only $7000.

This Winter coming you will wonder why you didn't buy 5189 Maple av.; just think how convenient it is to good schools and churches, and two car lines. It's a real buy considering the times—get a card to see it and buy a home.

Washington Heights is essentially a quality place, and a home like 6152 Pershing av. gives your family a decided prestige. It is a modern 9-room house, convenient to Washington U., and many other advantages. Better investigate this offer while you have a look-in on the buy. Price is right.

It's a great advantage to live near a good car line like Page av. line. 4570 Newberry Terrace is one short block away. 8 rooms, furnace, bath, etc. A most excellent home. $7000 is the price.

Lots of people are finding out they can't even duplicate the house for the price of 4741 Newberry Terrace. A good 7-room house, convenient to cars and schools—get a card of admission and see this.

Vernon av. in Cabanne is a great home street and 5401 Vernon, just west of Union, is an excellent home for a family desirous of the many advantages of the educational facilities in walking distance of this point. House 11 rooms, modern. Lot 45x132.

South St. Louis in the Tower Grove district is a real home district, and 3211 Pestalozzi is a residence that can be occupied by two families and has two garages—on the corner of an alley. See it and make an offer. Might be a big bargain.

St. Mark's Parish, Page or Wellston car; convenient to Clark and Soldan schools and Cabanne branch library. These are some of the advantages of 5135 Minerva av. 9 rooms, lot 35x165. Possession in 30 days if necessary.

THE THING TO DO

Is own your home if it's possible for you to do so. Home owners are the successful people—the salt of the earth.

Real Estate Dept.
MERCANTILE TRUST CO.,
Eighth, Locust to St. Charles St.

MISSISSIPPI VALLEY TRUST CO

Investment Corners

S. E. COR. PAGE AND HODIAMONT.

Double flat building, containing two flats of 3 rooms and two flats of 4 rooms, bath, fixtures, screens; 290-92 Hodiamont; two-story business block containing 3 stores with 3 flats above, 5 rooms and bath each. 294-98 Hodiamont, also two single flats, having 5 rooms on the first floor and 6 rooms on the second floor, tile bath. 5980-84 Page av.; all heated from central heating plant; lot 105x119; annual rental $8640; sale price $60,000.

N. W. COR. PAGE AND KING'S HIGHWAY.

A group of three 2-story brick buildings, containing 8 stores and 7 flats above; flats contain 3, 5 and 7 rooms above, toilets, combination fixtures; building in good condition; steam-heated; lot 103x 112.6; price $52,500.

S. W. COR. SARAH AND EASTON AV.

A two-story brick modern business block of five stores and five 4-room flats on Easton and two on Sarah; lot 99x 125. Price $40,000.

S. E. COR. SARAH AND MAFFITT AV.

Complete, modern business block of eight stores and seven 4-room and bath flats, on lot 74x142. Price $35,000.

S. W. COR. PAGE AND WHITTIER.

Eight dwellings, containing 9 rooms, bath and furnace each; annual rental $3780; price $35,000.

MISSISSIPPI VALLEY TRUST CO., Agt.,
FOURTH and PINE.

BUILDING—Two rooms; lot 30x140; $750; small payment down, balance $5 a month. 6028 Etzel.

I HAVE flats, cottages, bungalows, residences at bargain. See Hawlen, Grand 5775R. (c)

Seeking a cook? Use Post-Dispatch WANT ADS if you want a good one.

FARMS and FARM LANDS

Solid agate, 25c line. Out-of-town orders 25c. Daily or Sunday. Minimum two lines. Three or more insertions 1c per line discount.

FARMS WANTED

FARM Wtd.—In Warren County, Mo.; state price. Box T-318, Post-Dispatch.

FARM Wtd.—A good, clear farm, for my city property. Box P-506, Post-Dis.

FARMS Wtd.—In St. Louis and nearby counties. VICTOR WM. REITZ JR., Room 725, 407 N. 8th st. (2)

FARM Wtd.—Want to hear from owner of a farm or good land for sale for fall delivery. L. Jones, Box 681, Olney, Ill.

FARM Wtd.—Good, within 100 miles of St. Louis; 50 to 150 acres; in exchange for St. Louis income producing real estate worth $11,000.

JOHN McMENAMY I. & R. E. CO.,
1308 N. Grand av.

FARM Wtd.—Missouri or Illinois; not over 40 miles from St. Louis; must be in good condition, 75 to 100 acres; will be giving complete details, condition, improvements, timber, cultivation, price, terms, etc. Write, don't call. G. Meyer, 1806 S. 8th st., St. Louis, Mo.

FARM Wtd.—To lease, a good farm near Belleville, Ill., near car line; have good farming outfit, with help to run 200-acre farm; to sow wheat this autumn, or would buy one along Mississippi or Missouri River, near St. Louis with a cash payment of $900 and 7 or more years on balance. Box T-401, Post-Dispatch.

LAND Wtd.—To rent 5 acres of good ground and house, within 10 miles of city, for 6 months; cash rent. Kinloch phone Victor 456R.

LAND Wtd.—To buy, from 2 to 10 acres of land, with modern bungalow or house, 5 or 6 rooms; within 10 miles from courthouse, on good road. Address 3473A Grace, or phone any time Tuesday. Sidney 2916M.(c)

LISTEN—While the inquiries are coming in, let me help you exchange your farm lands and city income property; let me know your wants; I will do the rest. W. F. Bennett, room 11 Hill Bldg., Poplar Bluff, Mo.

WE BUY, sell and trade good farms. SMITH, Suite 3, 108½ N. 8th. (c99)

FARMS FOR RENT

FARM—For rent, 3 acres, Telegraph rd., near Broadway cars. S. W. Forder, Jefferson Barracks, R. 8.

FARM—For rent; improved Missouri farm and stock ranch; 180 acres open; tillable land; good buildings, fences and water; will sell my livestock and implements to a good German farmer with family, and rent him the place on shares. Address, with full particulars, Box J-319, Post-Dispatch. (c)

FARMS FOR SALE

FARMS—From 5 to 160 acres on no cash down payment plan; no interest. Box T-219, Post-Dispatch.

FARM—40-acre fruit and poultry farm in Ozarks; $300; $5 cash, $5 monthly; near town and splendid fishing stream. Dorsey, Hewson Bldg., Kansas City, Mo.

FARM—Eight acres; located a few feet south of city limits; house and barns; county water. Inquire Harry Thiele, 4606 Tyrolean av.

FARM—Improved, 270 acres; price reduced to $52.50 per acre, including livestock and implements; immediate possession; take $80000 cash, balance terms. Box J-320, Post-Dispatch. (c)

FARM BUYERS, investors and others, send for copy of magazine containing thousands of good farms for sale, all parts of U. S. Deal with owners. Copy free. Farm Buyers' Guide, Olney, Ill.

FARM—6 acres, 4-room house, spring and cistern; orchard and grapes; 45 minutes from 4th and Chestnut sts. Price $4500.

GEO. W. OTTENAD REALTY CO.,
808 Chestnut st., Room 206.

FARM OVERLOOKING RIVER—

$300 Secures 40 Acres With

Cow, flock poultry, hogs, vehicles, harnesses, tools, etc., thrown in; on good road; close railroad; advantages, convenient city markets; 30 acres rich, loamy tillage; stream-watered pasture, lots wood; 25 barrels apples, 80 baskets peaches last year; pears, plums, cherries, grapes, strawberries; new 2-story house, delightful shade; magnificent view nearby river; recently built 6-cow barn, 200-bird poultry house, toolhouse, workshop, etc. Aged owner retiring, sacrifices $900; only $300 down; easy terms. Details page 61 Illustrated Catalog 1100 Bargains, free. STROUT FARM AGENCY, 831 Ft. New York Life Bldg., Kansas City, Mo.

MEXICO—We are colonizing the Gonzales estate of 300,000 acres in Southern Tamaulipas, Mexico; will sell 50 acres or 50,000; railroad and river transportation, rain belt, rich soil, perfect title, low prices, easy terms; American neighbors; immediate possession. Write for literature. Mexico Land Syndicate, San Antonio, Tex. (99)

ALABAMA

FARM—138 acres; 50 cleared; rich river land; lots timber; 8 buildings; pecan orchard; $18.25 acre. Good unimproved land, $8 acre. J. Barton, Yellow Pine, Ala.

ARKANSAS

FARM—Nice 80 acres, with crop, stock and machinery; about 60 acres in cultivation; good 4-room house; good barn; outbuildings; nice orchard, fine water; close to school, church, railroad and store; 2 horses, 2 cows, farm implements and growing crop; the price is at the bottom. Write Bee, Vanemburg, Moorefield, Ark. (99)

FOR SALE OR EXCHANGE—For income property, my equity in 640-acre farm, Poinsette, Ark., 1 mile from oil well; will lease this property. Box P-571, P.-D.

LAND—Bargains in Arkansas oil, mineral and grazing lands; $2 per acre and up; terms. Ozark Timber and Stave Co., 833 Washington bl., Chicago, Ill. (99)

LAND—10-acre tracts 7 miles from Pine Bluff, near pike roads; two oil wells now drilling in county; only $350 with $10 cash, $10 per month; no interest or taxes. Write for plat. McGehee Realty Co., Pine Bluff, Ark.

WRITE Chamber of Commerce, Batesville, Ark., for folder on Batesville and Independence County, the richest section in the United States; nothing to sell.

CALIFORNIA

RANCH—360 acres, in oil district, near Red Bluff, Cal.; will sell with or without oil reservation. W. D. Hall, Water Co. Bldg., Marysville, Cal.

FLORIDA

WE have some unusual bargains in Florida wholesale tracts. Interstate Development Co., Scarritt Bldg., Kansas City, Mo.

ILLINOIS

FARM—Before you buy, write for free list. R. HALLOCK, 1422 McCausland av. (c99)

FARM—60 acres, in Illinois, 4 miles from St. Louis. Box G-113, Post-Dispatch.

FARM—80-acre; rich soil; improved; near town; $75 per acre. E. D. Armstrong, Alton, Ill.

FARM—145 acres, fertile ground; consider city improved. Central 8418L, 1407 North Market.

FARM—Good, 92 acres, near two R. R. towns; call or write. L. F. Starr, Bonnie, Ill.

FARM—40 acres Illinois; good buildings; 4 milk cows, 3 heifers, horses, wagons; $1750 cash, $1750 5 years time. S. H. MORTON, 800 Title Guaranty Bldg.

FARM—$900 buys 15 acres, 2 rooms, brick cellar, henhouse, garden, 6 acres timber, fine pasture; also fine 40 acres; terms. H. V. Hill, Mt. Vernon, Ill.

FARM—Fine Illinois poultry and fruit farm, 26½ acres; 1½ miles from town; near cities of 14,000; half of hay and wheat; part cash, balance like rent; write or call at 2117A Washington, Granite City, Ill.

FARM—Finest 40 acres; ½ mile good town; smooth, rich land; good buildings; good orchard; fine hay, oats and pasture goes with farm; possession at once; only $3000; $2000 at 6 per cent. H. V. Hill, Mt. Vernon, Ill.

FARM—52 acres, Bond County, Ill., 1 mile to Smithboro, on highway. R. F. D. and phone line; all in cultivation; good, rich, level land; 6-room frame house, large barn, silo; price $5000; can buy stock, implements, etc. C. J. HILL, Agt., 810 Chestnut st.

HOUSE—One 7-room, bath, water and electricity; lot 55x150; located at Mt. Carmel Station, Belleville, Ill., on Grand View. Inquire at restaurant at Mt. Carmel Cemetery, or see George Love, owner. (c99)

SOME productive Illinois farms at bargain prices.

HORSEWOOD TRUST CO. Both phones.

PRODUCTIVE 80-ACRE FARM WITH 3 HORSES, 6 COWS AND

Calves, flock poultry, machinery, tools, implements, crops, wood, vehicles, etc., included; big income last year big; poultry, hogs, corn stock; on improved road, prosperous section, near town, convenient St. Louis; all rich, loamy tillage; portion wire-fenced for pasturage, spring water; home-use wood; all the fruit your family can eat; splendid 2-story 8-room house, grand old maple shade, magnificent view, 80-ft. barn, poultry house, granary, etc.; advanced age forcing sale; $5450 gets all; part cash, easy terms; big opportunity; can't last long; other farms described my Farmin catalog; free.

VIRGIL LUCAS, Flora, Ill. (c68)

MISSISSIPPI

SOUTHERN lands, ranches, pecan groves, orange groves, poultry farms, beach homes. "Anything in real estate." J. P. Melvin, Box 361, Biloxi, Miss.

FARMS FOR SALE

KANSAS

FARM—For sale or exchange, a splendid 240-acre farm, in Crawford County, Kan.; this is a fine farm and has good improvements; will sell it on liberal terms or trade for good dwelling in St. Louis, and carry the difference back on the farm at 6 per cent. J. J. Dake, Waynesville, Mo.

LAND—320 acres rich irrigated land, 7 tons alfalfa per acre; 5-room house; at a low price. HICKMAN, room 620, 408 Olive.(c)

MICHIGAN

FARMS—Fruit, grain, dairying; booklet-list. Write D. S. Hansen, Hart, Mich. (c99)

FARM—By owner, best poultry and fruit farm in Southern Michigan; fine building; good orchard; on good road, one mile from Chelsea. Inquire of Lester Canfield, Ann Arbor, Mich.

MISSOURI

FARM—Before you buy, write for free list. R. HALLOCK, 1422 McCausland. (c99)

FARM—80 acres, including crops; possession at once. Box T-392, Post-Dis.

FARM—Missouri, 120 acres; house, barns; well improved. 1940 Clara.

FARM—Good stock and grain farm of 280 acres. Apply to Andrew P. Carron, Bloomsdale, Mo. (99)

FARM—260 acres, all or part. Roy Charles, owner, Glen Allen, Mo., R. F. D. 1, Box 11.

FARM—40 acres adjoining Victoria, Mo., 22 cultivation; possession. Room 301, Fullerton Bldg.

FARM—40 acres; mile town; barn, chicken house, orchard; fenced; water; price $1600. M. Gottlob, St. Clair, Mo.

FARM—Southeast Missouri drainage district; alluvial sandy loam, corn land; easy terms. Jo A. Parker, Farms, Mo.

FARMS—Some river fronts at a bargain, 120 acres, ¼ mile front; fine beach, good spring and timber; price $1500; others. J. A. Stafford, Steelville, Mo.

FARM—For sale or exchange, 80 acres, Bourbon, Mo.; 60 cultivation; well improved; 500 bearing trees; possession; consider income. Room 301 Fullerton Bldg.

FARM—Improved, 65 acres, 41 cultivation, 35 bottom; 6 rolling, located in House Springs, Mo., on Gravois rd., 19 miles of St. Louis. Owner, Frank Liski.

FARM—80 acres; new tools, good stock wheat, oats, corn; well improved; possession; reasonable loan; not junk; buy from owner. Route 3, Box 11, Wright City, Mo.

FARM—For sale or exchange, 40-acre Washington County farm; clear; for city property.

KOTSREAN, 301, 722 Chestnut. Main 1195.

FARM—For sale or exchange, 56 acres, Barnhardt, Mo.; 18 miles St. Louis; improved, including crops, livestock; consider cottage. Room 301 Fullerton Bldg.

FARM—For sale, or trade for St. Louis property; 320 acres; $25 per acre. Write Joe Haraslick, St. Peters, Mo., R. F. D. No. 1. (c)

FARM—240-acre, well-improved farm, ¼ mile of town; clay rights sold; will yield $125 per month ;a bargain. Write for particulars. Centralia Coal Co., Centralia, Mo.

FARM—For sale or exchange, fine 158-acre farm, bottom land, St. Charles, Mo.; bargain; owner must act.

KOTSREAN, 301, 722 Chestnut. Main 1195.

FARM—60 acres, Festus, Mo.; new 5-room bungalow, on main road; crops, 5 cows, hogs, horses, chickens, all machines; 1 acre fruit, grapes. Room 301 Fullerton Bldg.

FARM—For sale or trade, good family orchard, all under new hog-wire fence; only 3 miles from town. Jas. Guynor, Steelville, Mo.

FARM—For sale, for duck farm, 2 acres, n. w. cor. Shady and Wellington, Webster; Kirkwood car; terms to suit.

KOTSREAN, 301, 722 Chestnut. Main 1195.

FARM—200 acres, 30 miles from St. Louis, in Jefferson County, Mo.; 125 in cultivation; 6-room house, two springs, rock road to St. Louis. Charles Jewitt, owner, 3924 Cleveland av., St. Louis.

FARM—For sale or trade; 326 acres; all under fence; 2 sets buildings, 6 living springs, 3½ miles from county seat; price, $9000; will take a small 4 or 5 room flat in trade. Walter Lack, St. Clair, Mo.

FARM—Two acres, 6-room house, all outbuildings; water, on county road, rural route, telephone line, 2½ miles town; all kinds fruit and truck garden; price $800; half cash. M. Gottlob, St. Clair, Mo.

FARM—136 acres, improved, 90 cultivation, 40 bottom, balance heavy timber; 30 miles St. Louis, on auto road; orchard, spring; price $4000; terms. Room 201 Fullerton Bldg.

FARM—240 acres, 150 in cultivation, 60 bottom; 6-room house, barn, orchard, spring, 2 cisterns, good timber on balance; excellent stock and fruit farm; $17 per acre. W. B. Pilland, Festus, Mo.

FARM—80 acres, Missouri, 52 miles of St. Louis, 6 miles of railroad, on river; small bungalow; wire-fenced; fine water; can be bought for $2200. Olive 568, Central 4529.

GEO. H. HEMKER REALTY CO., St. Louis.

FARM—Good, 100 acres in cultivation, 100 acres good timber and water; improved buildings; 13 miles southwest of De Soto, Mo.; price $3700. Otto Niederecker, Grubville, Mo. route 1. (99)

FARM—130 acres; all necessary buildings; A1 condition; good orchard; 90 acres in cultivation; 25 miles south on Lemay Ferry rd.; $50 per acre.

JULIUS HALER R. CO., 18 N. 8th st.

FARM—32 acres; 18 miles out; Ellisville, Mo.; nice 8-room house; all necessary outbuildings; all kinds fruit and acre of strawberries. Mrs. Tena Scarborough, Route 24, Box 108, Chesterfield, Mo.

FARM—40 acres; good buildings; ½ mile from Bourbon, Mo.; 74 miles from St. Louis; price, $1850; with one-third crop; possession 30 days. Chas. Halfaker, 1022 N. 9th st.

FARM—136 acres, near Dudley, Stoddard County, Mo.; elegant farming land; 40 acres cleared, balance in fine timber; plenty of water; price $75 per acre.

C. R. MILTENBERGER, 14 N. 8th st.

FARM—100-acre Missouri 40 miles from St. Louis, on R. F. D. and phone line; 60 in cultivation; 6-room house, barn and outbuildings; $4000.

C. J. HILL, Agent, 810 Chestnut st.

FARMS—80 to 600 acres, 65 miles south, 3 miles railroad; 60 acres bottom, cultivated, balance timber; house, barn, springs, creek; fine for stock, fruit, outing; $15 to $30. C. Schneider, 715 Wainwright Bldg.

FARM—40 acres, 20 acres cultivated, valley, good 6-room house, barn and poultry house, spring water, 2 miles, Barnes, wagon, cow, calf, 2 yearling heifers, sow and 7 pigs; 5 other hogs; on Steelville and Cuba rd., Boyce Station; ¼ mile to Meramec River; price $3500; terms. Chapman & Hibler, Steelville, Mo.

FARM—80 acres, in Missouri, 33 miles of St. Louis, 3 miles to railroad town; 40 acres in cultivation; all improvements; price $2000.

GEO. H. HEMKER R. CO.,
810 Chestnut st., St. Louis.
Phone Olive 508.

FARM—90 acres, 80 under cultivation; 40 miles west of St. Louis, in Missouri; joins good town

The Wood River-East Alton-Roxana-Hartford Industrial District

We insist that you visit this Fast Developing District.
Seeing Is Believing.
Buy If You Like

Free Automobile trip from our St. Louis office 11th and Olive to this wonderful district daily.
Buy If You Like

TO ST. LOUIS, although across the river in Illinois, not only promises to be, but is now the refining center of the Middle West. Hundreds of homes are needed now. Business opportunities are abundant. The question is not where to buy and when to buy. The only mistake you can make is not to buy all you can NOW. Special Advertising Sale of Lots, now on

Continuing Until Monday, August 15th, 1921

Residence Lots $10 per foot and up

Business Lots $20 per foot and up

We extend to you and yours a cordial invitation to visit this wonderful district and see for yourself the possibilities of a profitable investment. Our autos at your service. Select your lot today. Terms as low as $20 down, $10 per month. 10% discount for cash.

Wood River, Illinois, according to the 1920 census, had the greatest per cent of increase in population of any city in the United States, and is still growing by leaps and bounds.

THERE'S A REASON—What East Chicago is to Chicago; Brooklyn and Jersey City to New York

The Wood River-Roxana-Hartford-East Alton Industrial Zone

Is to the "Miracle City" ST. LOUIS

LOCATION

Located just across the Mississippi River in Illinois, out of the congested freight district, assuring quick deliveries and low freight rates; convenient to the justly celebrated Illinois coal fields; served by the following railroads: the Big Four, the Chicago & Alton, the Wabash, the C. & E. I., the Chicago, Burlington & Quincy, the C. P. & St. L., and last, but not least, the Illinois Terminal, which has direct switch connections with practically all railroads that enter St. Louis from the East.

JUST 50 MINUTES BY STREET CAR OR 60 MINUTES IN YOUR AUTOMOBILE ON A NEW BRICK PAVED STREET TO DOWNTOWN ST. LOUIS.

IN 1907

Just a few short years ago, where the cities of WOOD RIVER-ROXANA-HARTFORD-EAST ALTON now build with ever-increasing rapidity, there was only high, dry, level farm lands selling for a few dollars an acre. The Standard Oil Company, seeking a strategic location from the viewpoint of transportation and distribution of both raw and finished products, optioned 640 acres of this land, found an inexhaustible supply of pure water a few feet below the surface, and built the third largest Refinery in the United States, which now employs some 1500 men, is still building, and bids fair to become in a few years the largest Refinery in the world.

The following manufacturing Plants (recognized leaders in their particular fields) are located convenient to the

WOOD RIVER-ROXANA-HARTFORD-EAST ALTON Industrial District:

The Roxana Petroleum Corporation.
The White Star Refinery.
The International Shoe Company.
The Standard Oil Company.
The Beall Tool Company.
The Western Cartridge Company.
The Equitable Powder Mfg. Co.
The Illinois Glass Company.
The Laclede Steel Company.
The Federal Lead Company.
The Alton Box Board & Paper Co.

Their employes have built the cities of Wood River-Roxana-Hartford-East Alton, with a present population of around 15,000 people, practically in the last six years.

In utter disregard of an ever-increasing buil ding program, each month since the beginning of the district has seen a more acute house shortage; about the time there seemed hopes of the situation being relieved by the vast number of new homes that were built, another big live industry, wide awake to the many commercial advantages to be derived, has located here.

SEE FOR YOURSELF

THE CITIES OF

Wood River - Roxana - Hartford - East Alton

have good homes, excellent schools, churches, paved streets, sewers, sidewalks, low taxes, progressive citizens in charge of their public offices, and every one of their residents is buying, improving and building as much as their pocketbooks will let them. In spite of this fact hundreds of employes of the concerns in the Wood River-Roxana-Hartford-East Alton district, on account of the home shortage, are compelled to travel forth daily from the neighboring towns.

YOU ARE CORDIALLY INVITED TO VISIT THIS WONDERFULLY FAST GROWING SUBURB TO ST. LOUIS. TALK TO ANY WOOD RIVER-ROXANA-HARTFORD-EAST ALTON RESIDENT OR BUSINESS MAN AND CORRECT INFORMATION WILL BE FURNISHED YOU. SHOULD YOU DESIRE TO MAKE AN INVESTMENT EVERY ASSISTANCE AND CO-OPERATION WILL BE RENDERED TO MAKE YOU AN AMPLE RETURN ON YOUR MONEY INVESTED.

Dreams Come True

In 1916 we came to Wood River and sold our first subdivision; it is now built up solid with lovely homes. At that time choice business locations could be bought for as low as $400 that within two years sold for $5000. Careful and exhaustive study of this district convinced us in our own mind that there would be a city of fifty thousand or more people at and around Wood River within a few short years; there was about 700 people living here then dependent on one industry. There are now about 15,000 population dependent on the above listed manufacturing plants. Two years ago we laid out the townsite of Roxana, adjacent to Wood River. At the present time it is incorporated, has a population around 1000, city water and sidewalks at each lot, an up-to-date school and is still growing. Last year we started the city of Hartford. It is now incorporated, has street lights, an excellent big school with another to be built this Summer to take care of the overflow, sidewalks, paving, street car service and a progressive group of citizens in charge of its civic affairs; a new home is started here almost every day.

Back in 1917 we followed the dictates of our convictions and began to acquire control of what to us was the most desirable locations throughout the district. At the present time, we control almost a Million Dollars' worth of residence lots, business locations, industrial sites and near future subdivision plats, a large part of which has never been offered for sale by us. WE HAVE A SELFISH MOTIVE IN THIS ADVERTISING AND SELLING WE ARE DOING. Convinced now that instead of 50,000 people as we dreamed, there will be 100,000 people in this fast-growing industrial district in a few more years, knowing that more sales means more homes offering more inducements for more manufacturers to build here thereby causing more sales to more people, etc., we offer this Special Advertising Sale of lots. Prices will be advanced after Aug. 15, 1921.

On account of our rapid growth, we have openings for many kinds of business, need hundreds of new homes, and are taking this method of attracting investors to the possibilities of this wonderful manufacturing district.

$10 per foot and up Residence Lots

Terms as Low as $20 Down and $10 per Month

A SUGGESTION—Invest a few dollars a month in a choice location. Let the future make you money. Well selected real estate in growing sections of a prosperous industrial district spells future prosperity.

$20 per foot and up Business Lots

A short time ago the Empire Oil Co. paid a quarter million dollars for some 600 acres of ground as a prospective site for a big refinery. At the present time there are three big concerns figuring on locations.

DAILY—FREE AUTOMOBILE INSPECTION TRIPS—DAILY

From an advertising standpoint, we believe it is good business for us to show this wonderful WOOD RIVER-ROXANA-HARTFORD-EAST ALTON industrial district. For this reason we have arranged to have sightseeing automobiles run from our St. Louis office, leaving at 9 a. m., returning at noon; leaving St. Louis at 2 p. m., return trip arriving at St. Louis at 6 p. m. We extend to you a cordial invitation to take this FREE trip. You will be under no obligation to buy; neither will you be bored by long sales talk. Each automobile trip will visit the entire district. If after inspection you desire to familiarize yourself with prices and terms on any particular property, a courteous salesman will be found to wait upon you; should you purchase, well and good; should you not care to make an investment, all we ask of you is that you tell your friends of your trip and your opinion of the developement, manufacturing activity, building under construction, and future possibilities of the WOOD RIVER-ROXANA-HARTFORD-EAST ALTON cities.

FREE | REGISTER FOR THE NEW 5-PASSENGER "MADE-IN-ST. LOUIS" GARDNER AUTOMOBILE TO BE GIVEN AWAY FREE, MONDAY, AUG. 15, 1921. Tickets Free at our St. Louis office. Car on display at office, 11th and Olive Streets. | **FREE**

Remember this advertising sale of choice lots positively closes Monday, Aug. 15, 1921. For the past two years we have quietly been acquiring options on the choice residence and business locations in this wonder district. At the present time we control almost a million dollars worth of the vacant "cream of this fast-growing district." All obtained at low figures. Many of our options expire Aug. 15, 1921. Select your lot before that time. Present prices bespeak quick profits. Never again will you have such a wonderful opportunity. Save $10 per month.

Visit This Wonder District at your earliest convenience

The Wood River-East Alton-Roxana-Hartford Industrial Development Co.

F. W. DAVIS, Manager

OFFICES—St. Louis, Eleventh and Olive Sts. PHONES: Kinloch, Central 2540; Bell, Olive 1780. Alton, Ill., 651 East Broadway. Bell Phone 335.
WOOD RIVER, ILL., AGENTS: Jas. Chessen, A. W. Geron, O. D. Sullivan.

REFERENCES: Any Business Man, Real Estate Man, Bank or Citizen of This Wonder District.

EMPLOYMENT, ROOMS, LOST, SERVICE, FOR SALE, AUTOS, MUSICAL

INDEX to Section "B"—See Section A

For Houses, Homes, Real Estate, Farm Lands, Financial

Adoption 12	Boats, Launches 17	Dentists 12	Help—Men, Boys 13
Agents 13	Books, Periodicals 16	Detectives 12	Help—Women, Girls 13
Animals 24	Business Cards 12	Dressmaking 12	Horses, Vehicles 17
Aquariums, Fish 24	Cameras 17	Electric Wiring 12	Hotels 23
Attorneys 12	Canvassers, Solicitors 14	Exchange (Miscel.) 17	Household Goods 15
Automobiles 18	Carpet Cleaning 12	Fixtures 17	Houses, Furn., F. S. 16
Bicycles 18	Clothing 16	For Sale (Miscel.) 15	Instruction (Miscel.) 12
Birds—Poultry 24	Coming Events 12	Found 12	Instruction (Auto) 18
Board 22	Dancing 12	Gold and Silver 17	Instruction (Musical) 17

A THREE TIME AD COSTS LESS, PRODUCES MORE.

Our Motto:

PRODUCTIVE PUBLICITY, PROGRESS, PROFITS!

ST. LOUIS POST-DISPATCH

ST. LOUIS, SUNDAY MORNING, MAY 29, 1921.

PART FIVE *PAGES 11—24B*

INDEX to Section "B"—See Section A

For Houses, Homes, Real Estate, Farm Lands, Financial

Jewelry 17	Partners 14	Roommates 23	Storage and Moving 13
Lost and Found 11	Patents 17	Rooms—For Colored 23	Stove Repairs 13
Machinery 17	Personal 12	Safes 17	Talking Machines 17
Mail Orders 14	Pianos—Musical 17	Salesmen 13	Theatrical 12
Medical 12	Poultry—Birds 24	Saleswomen 15	Toilet Articles 12
Millinery 12	Printing, Addressing 12	Schools 13	Trade Schools 14
Miscellaneous Wants 15	Professional 12	Seeds, Plants, Trees 17	Typewriters 17
Moving and Storage 12	Resorts, Country Board 11	Sewing Machines 16	Vehicles 17
Musical 17	Rooms 22	Situations 12	Wall Paper 13

PROMPTLY REPORT FAILURE TO RECEIVE ANSWERS.

DEATHS

Death notices, first 6 lines or less, $1.50; each extra line, 25c; memoriams, lectures, spiritualism, etc., 30c per line.

AMAN—Entered into rest on Friday, May 27, 1921, at 12:30 p. m., Peter Aman, dearly beloved son of Anton and Mary Aman (nee Till), dear grandchild of George and Barbara Aman, Henry and Mary Till, nephew of Nick Till, Eva Roth (nee Aman), Frank, Joseph, George, Mary, Barbara and Annie Aman and George Roth, dear cousin of Tony and Adam Roth, at the age of 2 years and 8 months. Funeral Monday, May 30, at 8:30 a. m., from residence, 4195 Burgen avenue, to St. John's Church. Interment in SS. Peter and Paul's Cemetery. (c)

ASHMAN—Entered into rest on Saturday, May 28, 1921, at 7:30 p. m., Louis Ashman, beloved husband of Lillie Ashman (nee Krein). Remains will be taken from the family residence, 2610A Olive st. to Union Station. Interment at Aurora, Ind. Due notice of time will be given. (c)

BARMEIER—Entered into rest at Jacksonville, Ill., Saturday, May 28, at 2:20 a. m., George Barmeier, beloved husband of Louise Barmeier (nee Zeisler), dear father of Doris, Katherine Barmeier, dear brother of Mrs. Charles W. Cormick (nee Barmeier), and our dear brother-in-law, aged 31 years. Funeral from the Leidner chapel, 2223 St. Louis av., Monday, May 30 at 3 p. m., thence to Zion Cemetery. (c)

BOUDINOT—Entered into rest, Saturday, May 28, 1921, at 6:40 a. m., Theodore V. Boudinot, dear husband of Emma J. Boudinot, our dear father, father-in-law and grandfather, in his seventy-seventh year. Funeral Monday, May 30, at 9 a. m., from Krieghauser's parlors, 4321 Olive street, to Missouri Crematory. Kentucky papers please copy.

BOYD—Entered into rest on Friday, May 27, 1921, at 4:55 a. m., Hugh Boyd, beloved husband of Delia Boyd (nee Ward), father of Mary, Catherine, John, Annie and Hugh Boyd and the late Samuel Boyd, brother of Henry and Ellen Boyd. Funeral will take place from the family residence, 6448 Etzel avenue, on Monday morning, May 30, at 8 o'clock, to the Saints' Church. Interment in Calvary Cemetery. (c)

CARROLL—Entered into rest, Saturday, May 28, 1921, at 4 p. m., Jeremiah J. Carroll, beloved husband of Mary E. Carroll, dear father of Jeremiah Emmet, Loretta and Raymond Carroll, brother of James J. Carroll, brother-in-law of Peter T. Ryan, and Mother Columbine and Sister Mother Laurentine of St. Joseph's Order. Funeral from family residence, 3612 Cottage avenue, Tuesday, May 31, at 8:30 a. m., to St. Teresa's Church. Interment in Calvary Cemetery. (c)

CAVANAUGH—Entered into rest on Friday, May 27, 1921, at 11:10 a. m., John J. Cavanaugh, beloved husband of Catherine Cavanaugh (nee Griffin), dear father of John J., William J., Patrick and Michael Cavanaugh and the late James Cavanaugh, brother of Mrs. Mary Seymour. Funeral from family residence, 5834A Theodosia avenue, on Monday, May 30, at 8:30 a. m., to Notre Dame Church, thence to Calvary Cemetery. Deceased was a member of Holy Name Society, also a member of Arlington Circle, No. 238, of Protected Home Circle, and Local Union, No. 1, of United Foundry Employes, Denver (Colo.) papers please copy. (c7)

CLINE—Alice Pennebaker Campbell Cline, at Los Angeles, Cal., on May 19, 1921, wife of Rene C. Cline, beloved mother of Edwin T. Campbell and Mrs. B. G. Chapman. Funeral services at Central Presbyterian Church, Delmar boulevard and Clara avenue, Monday morning, May 30, at 10 o'clock. Burial private. (c7)

SPIRITUALISM

MEETING at 2725A Allen avenue at 8 p. m. Tuesday, Wednesday and Friday.

NINTH CHURCH—Special meeting, Hope Hall, 8 p. m., Cherokee and Texas.

LIGHT AND TRUTH—Meets Tuesday, 8 p. m.; Thursday, 2 p. m. Mrs. Reidt Jorgensen, 3817 Clarence av. (99)

SCIENCE OF THE SOUL—Sunday, 2:30; Tuesday, Thursday evenings, 1580 Wellston pl.

SPIRITUAL CHURCH—Sunday, 2 and 8; Thursday, 8, 2815 Prairie. Tuesday, 8; Thursday, 2, 1506 Elliott. C. Behrens.

SUNFLOWER MISSION, Monday, Thursday afternoon and night. 1433A N. 16th. Miss Ida.

TEMPLE OF TRUTH—At Odeon. Services Sunday, 8 p. m. Subject, "Mind the Builder; What Are You Building?" Hall voeder by electric fans. Mrs. Gasaway.

UNIVERSAL SPIRITUAL SOCIETY—Holds services Sunday evening at 8 p. m.; Wednesday afternoon, 2. 3116A Easton av. Mrs. Schneider, Pastor.

Church of Christ, Universal Brotherhood, holds services every Sunday, 7:30 p. m. sharp; lecture; messages by Mrs. K. T. Harry, pastor, 3634 Juniata.

ORGANIZED SPIRITUALISTS

Affiliated with State and National Associations.

Subject: "Where Are You Going?"

Bible reading: Proverbs 1, 1-19.

FIRST CHURCH, 3125 S. Broadway. Sundays, Mondays, 2:30; Wednesdays, 8 p. m. Mrs. Price.

SECOND CHURCH, Phoenix Hall, Jefferson and Cass. Sundays, 3 and 8 p. m. Mrs. Dornner. Tuesdays, 2:30, and Fridays, 8 p. m., at residence, 1465A Hodiamont av.

THIRD CHURCH, Thursdays, 2:30. Mrs. Vierling, 4555 Adkins av. (Cherokee car.)

FOURTH CHURCH, 3607 North 11th. 2:30 p. m. today, seventh anniversary; special program. Dr. Vierling speaks. Mediums: Mmes. Vierling, Gallo, Wheeler and Strickler. All welcome.

FIFTH CHURCH, 1300 Benton street, School 1:30. Services 3 p. m. Miss Riedell.

SIXTH CHURCH, 2200 St. Louis av. Sundays, 2:30; Thursdays, 8 p. m. Mrs. Brennan. Sundays, 2:30, at 1913 Warren.

SEVENTH CHURCH, 1903 Rutger at. Sundays, 8 p. m., Mrs. Gallo. Fridays, 2:30 and 8 p. m.

EIGHTH CHURCH, 4509½ North 20th. Sundays, Wednesdays, 8 p. m. Miss Wheeler.

NINTH CHURCH, Sundays, 8 p. m. Hope Hall, Cherokee and Texas. Mrs. Fischt. Tuesdays, Fridays, 8 p. m.; Thursdays, 2:30. 1416A South Broadway.

ELEVENTH CHURCH, 1531 South 9th. Sundays, Wednesdays, 8 p. m.; Thursday, 2:30. Mrs. Waters.

TWELFTH CHURCH, 533 W. Marcean. Sundays, Tuesdays, 2:30. Mrs. Ecker. Thursdays, 8 p. m.

THIRTEENTH CHURCH, 4137 Camellia av. (Lee car, one block west of Newstead). Sundays, 2:30; Tuesdays, 2:30; Thursdays, 8 p. m. Mrs. Droege.

F. S. A. OF MISSOURI CHURCHES.

GOLDEN RULE CHURCH—Ashland Hall, 4301 Natural Bridge avenue. Services Sunday, 2:30 p. m. Message, meetings Thursday afternoon and evening. Everybody welcome. Mrs. Connors, pastor.

TEMPLE OF LIGHT CHURCH—Debrecht Hall, corner Lynch and McNair avenues. Sunday, 8 p. m. Mrs. Dettoff-Woodring and others.

NEW THOUGHT CHURCH—4232 McPherson. Services, Tuesdays, 2:30, Thursday evening. Mrs. Assmann. (c)

UNIVERSAL CHURCH—Stumpf's Hall, 3903 West Belle (elevator), Sunday evening. Subject, "Spiritualism, Its Trials." Last meeting at the hall. Summer vacation. Mrs. Davis-Johnson.

HARMONY MISSION—Marcus Hall, 4700 Easton, Sunday, 2:30 p. m. Lecture, messages. Mrs. Adler.

ANDERSON MISSION—3427 Hickory street. Tuesday evenings and Thursday afternoons. Mrs. Anderson.

SPIRITUALIST LOVE AND LIGHT CHURCH—Hagedorn Hall, Fourteenth and Benton. Services, Sunday, 2:30 p. m. Everybody welcome. Mrs. Rische.

ALL SOULS' CHURCH—4412 West Belle. Sundays, Wednesdays, 8 p. m. Mrs. Armstead.

THE FIRST SPIRITUALIST ASSOCIATION OF MISSOURI will hold its annual assembly at Debrecht Hall, corner Lynch and McNair avenue, Thursday and Friday evenings, 8 o'clock, June 2 and 3. Tabulated reports of the past year's work will be made by all the associate churches, ministers and mediums, and associate officers will be elected for the ensuing year. Henry Buchhold, secretary.

COLLET—Entered into rest on Saturday, May 28, 1921, Hazel K. Collet, beloved daughter of John H. Collet and the late Ida Collet (nee Oberhaus, Spellman), at the age of 22 years. Due notice of funeral later from the Kron chapel, 2707 North Grand avenue. Springfield (Mo.), Chicago (Ill.), Dennison (Tex.) and Sulphur Springs (Mo.) papers please copy. (c)

DENNIG—Entered into rest, Friday, May 27, 1921, at 6 a. m., Markus Dennig, dearly beloved husband of Marie Dennig (nee Strasen), dear father of Anna Lieb, Sophia Schmitz, Frieda, Wallace, Leona, Beauregard and August Dennig, our dear father-in-law and grandfather, aged 83 years. Funeral Monday, at 8:30 a. m., from residence, 2007 College avenue, to Perpetual Help Church, thence to Calvary Cemetery. Relatives and friends invited.

DIETRICH—Died in France, in the service of his country, Corp. Walter C. Dietrich, beloved son of Henry C. and Barbara Dietrich of 3418 Cherokee street, at the age of 26 years. Due notice of funeral from Ziegenhein Bros.' chapel, 2623 Cherokee street, will be given. (c)

DYER—Entered into rest, Saturday, May 28, 1921, at 12:45 a. m., Emma Willis Dyer (nee Rankin), beloved wife of William Carr Dyer and dear mother of John Rankin, William C. and Cornelia Carr Dyer. Funeral from residence, 4132 Washington avenue, Monday, May 30, at 3 p. m. (c)

EICHHOLTZ—Corporal William H. Eichholtz, died in service of his country in France, Oct. 31, 1918, beloved son of Amelia Eichholtz, dear brother of Mrs. Jeanette Arenden (nee Eichholtz), Frank M. Eichholtz, our dear nephew, brother-in-law and uncle, in his twenty-third year. Remains in state at A. Chulick U. Co., 1903 Lafayette avenue. Funeral Tuesday, May 31, at 2:30 p. m. Interment New St. Paul's Cemetery. Military funeral. (c1)

EMANUEL—Entered into rest, Thursday, May 26, 1921, at 3:25 a. m., Paul Emanuel, dearly beloved husband of Josephine Emanuel (nee Lawald), dear father of Sara, George (Emanuel) and Mrs. William Kottemann, and dear father-in-law. Funeral Sunday, May 29, at 2 p. m., from Craig Undertaking Co., 1238 North King's highway. Interment Crematory. (c7)

FITZGIBBONS—Died **in France, Jan. 29, 1919**, Robert E. Fitzgibbons, regimental Sergeant Major 123d Field Artillery, Thirty-third Division, beloved husband of Lorena Fitzgibbons (nee Hunsaker), dear father of Roberta Fitzgibbons, son of Thomas and the late Jane Fitzgibbons, and our dear brother. Funeral from Cullinane Bros.' funeral parlors, 1710 North Grand avenue. Due notice of time will be given. (c)

FRANKE—On Friday, May 27, 1921, at 11:15 a. m., Frederick W. Franke, beloved husband of the late Pauline Franke (nee Hoyer), dear father of Anna J. Franke, and Frieda Laichinger (nee Franke), our dear father-in-law, grandfather, brother-in-law and uncle, at the age of 67 years 2 months and 5 days. Funeral from Schumacher funeral home, 3033 Meramec street, Monday, May 30, at 2 p. m., to the St. Marcus Cemetery. Deceased was a member of Hermann Sons and St. Louis Turnverein. (c7)

FROMM—Died in the service of his country, Aug. 30, 1918, at Girardmer, France, Private Wilhelm Fromm of Headquarters Company, 138th United States Infantry, beloved son of Mrs. Bertha Fromm and dear brother of Mrs. Hilda Becker. Funeral Tuesday, May 31, at 2 p. m. from the James J. Noonan parlors, 4271 Delmar boulevard, to Jefferson Barracks, under auspices of Quentin Roosevelt Post No. 1, of the American Legion. Deceased was a member of National Union United Council, No. 29, and Woodmen of the World, St. Louis Camp. (c)

FUCHS—Entered into rest on Saturday, May 28, a. 2:20 p. m., William Fuchs Jr. of 4501 Emmet street, beloved son of William and Anna Fuchs (nee Marek), our dear grandson and nephew, at the age of 11 years, 8 months and 4 days. Funeral Monday, May 30, at 2 p. m., from residence, 4501 Emmet street, to Bethania Cemetery. (c)

GARDNER—Entered into rest on Thursday, May 26, 1921, at 7:30 p. m., Lina May Gardner, beloved mother of Mrs. Gladys Corray Sullivan, and our dear mother-in-law and grandmother, in her fifty-fourth year. Funeral Monday, May 30, at 8:30 a. m., from family residence, 6044 Cates avenue, to St. Rose's Church, thence to Bethania Cemetery. (c)

GOLOMSKI—Entered into rest on Thursday, May 26, 1921, Maria Golomski (nee Rudziminski), beloved wife of Leo Golomski, dear mother of Joseph Golomski, Stella Trudzimski, Theresa Wormek, Sophia Szymanski and Leo Golomski, and our dear mother-in-law and grandmother, at the age of 63 years and 4 months. Funeral from family residence, 4730 Nebraska avenue, on Monday, May 30, at 8:30 a. m., to St. Hedwig's Church, thence to Calvary Cemetery. (c)

HANDLAN—Entered into rest, Saturday, May 28, 1921, at 1 a. m., at Oconomowoc, Wis., Alexander H. Handlan, in his seventy-seventh year. The body will lie in state Sunday at Wagoner's chapel, 3612 Olive street. Funeral Monday at 9 a. m. from Cathedral Church to Calvary Cemetery. Louisville, Nashville, Cincinnati, Chicago, Pittsburg and Wheeling (W. Va.) papers please copy. (c7)

HICKEY—Entered into rest on Thursday, May 26, 1921, at 9:55 p. m., Catherine Hickey, beloved wife of John Hickey, dear mother of Calvin E., D. F. Hickey, S. J., and Sister M. Columba of St. Joseph's Order, and sister of Mrs. Mary Ryan. Funeral will take place from residence, 4068 Cleveland avenue, on Monday, May 30, at 8:30 a. m., to St. Margaret's Church, thence to Calvary Cemetery. Friends invited. (c)

HUHN—Entered into rest, Friday, May 27, 1921, at 3:15 p. m., Edward Huhn, dearly beloved husband of Augusta Huhn (nee Schmidt), dear father of Edward M., Adele and Arthur Huhn, in his sixty-second year. Funeral Monday, May 30, at 2 p. m., from residence, 2356 Tennessee avenue, to Valhalla Cemetery. Deceased was a member of Erwin Lodge, 121, A. F. and A. M. (c)

JACKES—On Friday, May 27, 1921, Franklin R. Jackes, at his residence, 10 Lenox place. Services from West Presbyterian Church Sunday, 3:30 p. m. Interment Bellefontaine Cemetery. (c7)

JAHRAUS—Entered into rest at ther home, Labadie, Mo., on Friday, May 27, 1921, at 3:30 p. m., Marie E. Jahraus, aged 85 years 5 months and 3 days; widow of Jacob Jahraus, beloved mother of Anna C., Joseph E., Emma E., Willie J. and George W. Jahraus (deceased), grandmother of Estelia, George, Gerald and Joseph Jahraus and Mrs. Ada Milan. Funeral Sunday, May 29, at 4 p. m., at Labadie, Mo. (c7)

JUNGK—Entered into rest on Friday, May 27, 1921, Margaret Jungk, beloved sister of Adolph, Charles, Marie and Herman Jungk, and aunt of Walter Jungk, aged 45 years. Funeral on Monday, May 30, at 3 p. m., from family residence, 3816 Flora boulevard, to Bellefontaine Cemetery. (c7)

McKERNAN—Entered into rest on Saturday, May 28, 1921, at 7:45 a. m., James J. McKernan, beloved husband of Antonette McKernan (nee Neuner), brother of Mrs. Ella Heilweck, Mrs. May Heilweck, and Rose McKernan. Funeral will take place from Arthur J. Donnelly's funeral parlors, Twenty-first and Wash streets, on Monday, May 30, at 2 p. m. Interment in Calvary Cemetery. (c)

McLAUGHLIN—Entered into rest on Saturday, May 28, 1921, at 6:10 p. m., Elizabeth McLaughlin, widow of Eugene S. McLaughlin, beloved mother of Mary J., Bessie and Richard McLaughlin. Funeral will take place from the family residence, 4836 Pounds avenue. Due notice of time will be given. (c)

MELVILLE—Suddenly, of Saturday, May 28, 1921, at 12:30 a. m., Charles Melville, beloved husband of Emma Melville (nee Elbohaut), dear father of Mrs. F. S. Rowe and Claude T. Melville, brother of Thomas F. Melville and our dear grandfather, at the age of 61 years. Funeral Monday, May 30, at 2:30 p. m. from the Kron chapel, 2707 North Grand avenue, to Valhalla Cemetery. Deceased was a member of Mt. Moriah Lodge, No. 40, A. F. & A. M.; Missouri Chapter, No. 1, R. A. M., and Ben Franklin Council No. 6, Junior O. U. A. M.

MEYS—Entered into rest on Saturday, May 28, 1921, at 5 p. m., Annie Meys, beloved wife of Peter Meys. Funeral from the Smithers & Wand parlors, 4239 Olive street, Tuesday, at 7:30 a. m., to St. Nicholas' Church, Nineteenth street and Lucas avenue, thence to Valhalla Cemetery. (c)

NEWELL—Entered into rest on Saturday, May 28, 1921, at 4:30 p. m., Celene M. Newell, our beloved daughter, sister and sister-in-law. Funeral will take place from the family residence, 2800 Eads avenue. Notice of funeral later. (c)

NOLAN—Died in France on July 17, 1917, Private Murt Nolan of Company D, Eighteenth Infantry, dear brother of Mrs. Edwin Meyers, Mrs. John Kennedy, Flavia Nolan and our dear uncle. Funeral from Cullinane Bros.' funeral parlors, 1710 North Grand avenue. Due notice of time will be given.

NOONAN—Killed in action, Oct. 18, 1918, in France, William H. Noonan Jr., dear son of William H. and Elizabeth Noonan, dear brother of Joe, Katherine, Edgar, Elizabeth, Annie and Oliver Noonan. Funeral from family residence, 6416 Etzel avenue, on Monday, May 30, at 9:30 a. m. to All Saints' Church, thence to Calvary Cemetery. Deceased was a member of Company K, 352d Infantry.

ODEA—Entered into rest at the Barnes Hospital, on Friday, May 27, 1921, at 11:15 p. m., Matthew M. Odea, beloved husband of Gretta Hannan Odea, dear father of Philip P. Odea. Funeral from residence, 5200 Pauline place, Monday, May 30, at 9 a. m., to St. Mark's Church, thence to Calvary Cemetery. (c)

PFEIL—Entered into rest on Friday, May 27, 1921, at 9:30 a. m., Olithia M. Pfeil, beloved daughter of Joseph and Clara Pfeil (nee Sinn), dear sister of Dorothy Pfeil, our grandchild, niece and cousin, aged 4 months and 1 day. Funeral from family residence, 4131 Beethoven avenue, Sunday, May 29, at 2 p. m., to New St. Marcus' Cemetery. (c7)

RENKEN—Entered into rest at Toul, France, Jan. 2, 1919, Anthony A. Renken of Company I, 338th Infantry, formerly of Company M, 354th Infantry, Eighty-ninth Division, dear son of Anna Renken (nee Wilbert), dear brother of Margaret Renken, dear grandson and nephew. Funeral Wednesday, June 1, at 8:30 a. m., from residence, 4421 Arco avenue, to St. Cronan's Church. Interment in Calvary Cemetery. Deceased was a member of De Andre's Council, No. 800, K. of C.

RENO—Entered into rest on Saturday, May 28, 1921, at 12:20 p. m., Maria Reno, beloved wife of the late Eugene Reno and dear mother of Rev. Joseph C. Reno, S. J. and John B. Reno, Sister St. Ludwina of the St. Joseph's Order, Oxnard, Cal.; Sister Mary Stanislaus, of the Sacred Heart Convent of St. Louis and dear grandmother of Mary Theresa, John Kingsland and Mary Catherine Reno. Funeral will take place from the Mercy Home, Twenty-third and Locust streets, on Tuesday, May 31, at 8:30 a. m., to St. Francis Xavier's (College) Church. Interment in Calvary Cemetery.

ROBERTS—Entered into rest, Friday, May 27, 1921, at 12:45 p. m., Mary E. Roberts (nee Lorts), dearly beloved wife of John O. Roberts, dear mother of Eugene L. Matlock, John T. and Oliver F. Roberts, dear daughter of Elizabeth Lorts and the late John Lorts, dear sister of Mrs. Charles Goff, Thomas, George, John, Charles and Edward Lorts, our dear mother-in-law and grandmother. Remains will be forwarded from the residence, 1234A South Newstead avenue, Monday, May 30, at 6:30 a. m. Interment at St. James, Mo. (c)

ROSENBAUM—Entered into rest on Saturday, May 28, 1921, at 2:30 a. m., Lewis Rosenbaum, beloved husband of M. Mathilda Kupferle Rosenbaum, dear father of Mrs. Charles T. Jones, at the age of 57 years. Funeral Monday, May 30, at 2:30 p. m., from the residence, 690 West Lockwood avenue, Webster Groves, to Calvary Cemetery.

RYAN—Entered into rest on Saturday, May 28, 1921, at 7:30 a. m., James J. Ryan, beloved son of Margaret Ryan (nee Navanna) and the late Edward Ryan, and dear brother of John, Charles, Blanche and Daisy Ryan, and our dear nephew, uncle and cousin. Funeral from family residence, 3635 Page boulevard, on Tuesday, May 31, at 8:30 a. m., to St. Alphonsus (Rock) Church. thence to Calvary Cemetery.

SCHRAMM—Entered into rest on Friday, May 27, 1921, Anna Schramm (nee Hoffman), beloved wife of William H. Schramm and dear mother of William Schramm Jr., aged 29 years. Funeral from residence, 7415 Canterbury av., Monday, May 30, 1921, at 3 p. m. Interment Oak Hill Cemetery.

SCHAWACKER—Entered into rest, suddenly, Saturday, May 28, 1921, at 7:30 p. m., Chris Schawacker, husband of the late Caroline Schawacker (nee Schumacher), beloved father of Katie Cobb (nee Schawacker), and James C. Schawacker, dear grandfather of Lillie Collins (nee Cobb), and our dear father-in-law, uncle and great-grandfather, aged 70 years. Funeral from family residence, 2800 Russell avenue, Tuesday, May 31, at 2 p. m., to Bellefontaine Cemetery. (c1)

SCHULTZ—Entered into rest on Friday, May 27, 1921, at 5:30 a. m., Julius J. Schultz, beloved husband of Emma Schultz (nee McFarland), beloved son of Tillie Flowers, brother of Frank Schultz, our dear son-in-law, brother-in-law, uncle, nephew and cousin, in the twenty-third year. Funeral from residence of his mother, 1909 Blair avenue at 7:30 a. m. Monday, May 30, to Holy Trinity Church, thence to Calvary Cemetery. (c7)

SCHWALD—On Saturday, May 28, 1921, at 1 p. m., Alphonse Schwald, beloved son of Bernard and Lena Schwald (nee Metzger), dear brother of Leo and Anna Schwald, at the age of 11 years. Funeral from residence, 3242 Bent avenue, on Tuesday, May 31, at 8:30 a. m., to Holy Family Church, thence to SS. Peter and Paul Cemetery. (c)

SEXAUER—Died in France, Oct. 1, 1918, Private Otto J. Sexauer, beloved son of Sebastian and Kate Sexauer (nee Braun), and brother of Dora Reer, age 31 years. Due notice of funeral from Wacker-Helderle's funeral parlors, 2333 South Broadway, will be given. (c)

TIBBITTS—Entered into rest on Friday, May 27, 1921, at 10 p. m., Harriett Cordelia Tibbitts, dear mother of Mrs. Annie Cox, Mrs. Lillie McKay, Mrs. Pearl Hogan (nee Tibbitts), and George Edward Tibbitts, our dear mother-in-law, grandmother and great-grandmother, in her eighty-fourth year. Funeral from family residence, 3009A North Newstead avenue, Monday, May 30, at 10 a. m., to Calvary Cemetery. (c7)

TILL—On Saturday, May 28, 1921, at 3:20 p. m., Florence Adeline Till, beloved daughter of Fred R. and Hattie M. Till (nee Schulz), dear sister of Hilda, Lucille, Esther and Frederick Till, and our dear niece, aged 4 years 8 months 15 days. Funeral from residence, 4544 Adkins avenue, Monday, May 30, at 2:30 p. m., to New St. Marcus Cemetery.

TITLE—On Wednesday, May 25, 1921, at 11:10 a. m., Mary Title (nee Forst), dearly beloved mother of Mrs. William J. Turechek, Miss Elizabeth Title, Frank Title, Mrs. A. J. Madden, Mrs. William Brase, Mrs. William Janechek and Charles Title, our dear grandmother, great-grandmother, mother-in-law, sister and aunt, at the age of 75 years. Funeral private, Sunday, May 29, at 2 p. m., from residence, 3834 Utah place, to New Picker Cemetery. (c)

WALSH—Entered into rest on Friday, May 27, 1921, William F. Walsh, darling son of John S. and Lillie M. Walsh (nee Rowan), and brother of Marie E. and John Walsh Jr. Funeral will take place Sunday, May 29, at 2 p. m., from family residence, Royal Heights, Belleville, Ill., to Mount Carmel Cemetery. (c7)

WEBER—Entered into rest on Friday, May 27, 1921, at 5:15 a. m., Edith Weber, beloved wife of Frederick Weber, and mother of Miss Mildred Weber, Mrs. Lydia Reber, Mrs. Alice Ha.., Edward, Harry, Robert and James Marsh. Funeral service from the Mercer chapel, Grand City at 1:30 p. m., Sunday, thence to Bethania Cemetery, St. Louis. (c)

WILSDORF—Entered into rest on Saturday, May 28, 1921, at 8:50 p. m. Frank H. Wilsdorf, beloved husband of Minnie Wilsdorf (nee Kimmermeister), dear father of Walter F., Elsie Rielau (nee Wilsdorf), Frank Jr., son-in-law and grandfather, aged 62 years 3 months and 12 days. Funeral will take place from daughter's residence, 4215 Hartford street, on Tuesday, May 31, 1921, thence to St. Peter's Cemetery. (c1)

Members of Benj. Franklin Council No. 6, Junior O. U. A. M., are requested to attend funeral service of our late brother, Charles Melville, on Monday, May 30, at 2 p. m., at Kron funeral chapel, 2707 North Grand avenue.

CARD OF THANKS

We wish to extend our most heartfelt thanks to our relatives and friends for their kind expression of sympathy and for the beautiful floral offerings presented to us during the hours of sadness, occasioned by the loss of our dear son, John Algermissen, also thanking Rev. Craft for his consoling words, Cullinane Bros. for their efficient service, also the pallbearers.

BEREAVED FAMILY.

ANSWERS TO QUERIES

As we have no information bureau, it is impossible to answer queries by mail or telephone. Query for Sunday must be mailed a week beforehand.

SMITT.—Liberal application of turpentine, benzine or strong ammonia water may remove the paint from the carpet.

C. O. D.—Apply to the District Secretary of the United States Civil Service, Old Custom House, St. Louis, regarding examinations.

A READER.—E. J. Brennan is the manager-counsel of the Better Business Bureau of the St. Louis Advertising Club. Address him at Room 106, Hotel Statler.

EDITH H.—The following is an automobile route from St. Louis to Bowling Green, Mo., a distance of about 100 miles: St. Louis through Natural Bridge Junction, St. Charles, Harvester, Cottleville, Dardenne, Wentzville, Flint, Moscow, Troy, Eolia, Stark, Louisiana, to Bowling Green.

EMMA B.—Any of the following makes a nice lunch for a hike: Sausages, buns, pickles, olives, potato chips, bacon, potatoes, marshmallows, etc. The sausages may be roasted on the ends of pointed sticks, also the marshmallows. Bacon can also be fried by holding it over hot coals, on the end of a pointed stick. Potatoes may be roasted by putting them in the hot coals and ashes.

J. F. S.—The saccharimeter is an instrument designed to make known the amount of sugar content of industrial products. It works on the principle of optical rotation of light, the measure of content being shown by the twisting of light rays passing through the liquor tested in a tube as part of the instrument. It does not resemble a thermometer.

THANKS.—A reader advises us of reviving a record typewriter ribbon, which is as follows: Take a rag about one-fourth the size of a handkerchief, fold it, and pour some kerosene oil on it; then wring the rag out so as to distribute the oil evenly, and holding one end of the ribbon between folds of the rag in one hand, with the other hand drag the ribbon through the oiled rag. If not brought out strong enough on the first trial the ribbon can be given a second treatment. If you should get too much oil in sections of the ribbon, pull that section through folds of a clean, dry rag a time or two. If this is still unsatisfactory the ribbon may be set aside unreeled for a few days, to dry out. The reader also states that a copying ribbon can be revived by sponging it with water or wood alcohol in a similar method.

ARTIST.—The historical picture which hangs in the hospital at Bridewell, London, was recently identified as a record of an actual audience which Edward VI granted to the Mayor and Sheriffs of London on April 10, 1553, upon which occasion he announced his intention of handing over his palace of Bridewell to the city to be used as a reformatory, prison and a school of trades. On one side of the throne is the Bishop of Ely, who helped to compile the Book of Common Prayer; on the other side is the first Earl of Pembroke, who built up an enormous fortune out of the pillage of the church; Barne, the Mayor, and Garrard, one of the sheriffs. The Earl of Pembroke was among those who sent out three vessels at their own expense, to discover a northeastern passage to the riches of the East. One of these vessels reached Archangel and inaugurated trade with Russia. This picture, once attributed to Holbein, could not have been painted by him, as he died in 1543, but it might have been the work of the Court painter and the best paid artist in the last year of Edward VI, by the name of Gulielmus Streetis. Whoever the painter was, he included himself, in the corner of the canvas, a swarthy, foreign face with twinkling eyes watching the ceremony.

MEDICAL QUESTIONS.

(Answers prepared by a physician of authority. Health and sanitation questions of public interest only will be considered. Diagnoses or treatment of individual cases will not be given. Questions that cannot be publicly discussed, if showing evidences of sincerity, will be answered when accompanied by stamped envelope.)

PARK.—The condition you ask about is normal in a young man not addicted to excesses, and should not cause alarm.

WIDOW.—The condition you describe is evidently an exophthalmic goiter. You should be under medical care. If you have not means, go to the clinic at Grand and Caroline or at Euclid and Scott avenues.

JILL.—We think any face preparation which is greasy, that is, which contains oil, would have a tendency to stimulate hair growth. Massage of the limbs may increase the size some, but we think not to any very appreciable extent.

WORRIED.—Most towns and all cities in Illinois, which maintain a health department, make provision for free sputum examinations. In event of lack of this the Illinois State Board of Health will make such examination. Apply directly to the State Board of Health, State House, Springfield, Ill., for rules for submission of the sputum, etc.

MRS. R. L. W.—Your question is an extremely difficult one to answer, as to go into it fully would require more space than is here available. As the matter concerns both the husband and the wife, and as both should understand the matter fully, as frequently mutual understanding is a solution of the difficulty, we would suggest that you obtain a copy of "Disorders of the Sexual Function," by Huhner, published by F. A. Davis & Co., Philadelphia, Pa., and both you and your husband read and study the chapter on "Frigidity." This book may be procured in the medical book shops.

EMMA B.—Drugs taken to reduce flesh are dangerous to health unless they are taken under a physician's direction. Diet and exercise is better, and is safe. Avoid fats, sugars and starchy foods such as potatoes, peas, beans, etc., do not sleep too much and get plenty of exercise. Dandruff does not turn hair gray, but often precedes falling of the hair. Keep the scalp thoroughly clean by frequent washing. Sapo viridis should be used as a shampoo and the following lotion should be used twice daily: Hydrarg. bichlorid gr. ½; ammonii muriatis gr. 10 grains; rose water 8 ounces. This is POISON, and should be marked so.

LEGAL INFORMATION.

(Prepared by a Member of the St. Louis Bar Association.)

CURIOSITY.—The heir cannot make a clear title to the property until after final settlement of the estate.

A. M. H.—You will probably have no trouble in going through Belgium to Hamburg, even though you are a German subject.

A FRIEND.—We think there is nothing that can be done under the circumstances you mention, except continued appeals to the Parole Board.

B. B.—We can only advise patience and forbearance in a case such as you describe. Perhaps if you would talk the situation over with your wife, tell her that she must take an interest in her children and her home, and stop her continual nagging, it may have some effect.

H. J. M.—In order to find out if a person received a divorce by default in another state, or in getting the person know of your investigation, you would have to examine the records of the court where he resided, if you know. If you do not, we know of no method of getting the desired information.

Is Your Opportunity Here Today?

The ONE for which YOU have been WAITING—maybe days?

NOBODY can ANSWER this QUESTION better than YOURSELF—after you have carefully EXAMINED the OFFERS to Serve, Employ, Board, Rent, Lease, Sell, Buy, Teach, Loan, etc.

• • •

10,000 OFFERS from progressive St. Louisans and others—from all walks of life, all parts of the United States—maybe from abroad.

In This Big Real Estate and Wants Directory

• • •

PLINY THE ELDER said: "• • • There is a third precept which reminds us that opportunities lost can never be regained."

• • •

HARKEN UNTO PLINY!

CARD OF THANKS

I wish to extend my sincere thanks to relatives and friends for the kindness and sympathy shown me in my late and bereavement in the loss of my beloved husband, Matthew Mannion; also to Rev. Michael Walsh of St. Matthew's Church, for his kind and consoling words.

MRS. BRIDGET MANNION. (c)

We wish to extend our sincere thanks to our relatives and many friends for their kindness and sympathy shown us in our sad bereavement in the death of our loved husband and son and brother, and for the beautiful floral offerings.

MRS. HOSHIER, SON AND BROTHERS.

We wish to extend our sincere thanks to our relatives and many friends for their sympathy and

LOST AND FOUND

LOST

PURSE—Lost; small money and key, Monday evening; reward. Call Grand 198.

PURSE—Lost, hand-made brown leather, Friday evening, Vandeventer car; reward, 4243A Botanical. Grand 2288W. (c)

PURSE—Lost; gray; between Clay and Sarah, on Rosalie, Saturday, 4:35; reward. Cabany 403W. 5621 Pershing. (c2)

PURSE—Lost; black patent leather; containing money, keys, check and bankbook; reward. Funston Apartments, apartment 209, 4461 Olive. Forest 2787R.

RING—Lost; one diamond and pearl; please return and receive reward. 1321 N. Grand.

RING—Lost; diamond; lady's; between 4207 Cleveland and downtown or Park car; reward. Grand 3185W. (c1)

RING—Lost; gentleman's diamond ring; Egyptian head design in profile on either side of ring; reward; diamond is marked. Lindell 5696R. (c)

SHRINE BUTTON—Lost, small platinum diamond shrine button in Courthouse or between Courthouse and Arcade Bldg.; reward. George Brand, Probate Court. (c)

SKIFF—lost, from Glencoe, on Meramec; large dark gray boat, with cast iron oar locks; reasonable reward. W. J. L. Paul, Wapco Canoe Club, 2109 S. Broadway.

SLIPPERS—Lost; pair of white kid, in Ackerman's, Friday afternoon; reward. Finder please call Webster 308. (c)

UMBRELLA—Lost, downtown, Thursday; lady's blue silk, leather handle and strap; Forest 1025W. (7)

UMBRELLA—Lost, green silk; Moolah Temple, Thursday night. Call Grand 470J, or return 2324 Arkansas; reward. (c)

UMPRELLA—Lost; Famous & Barr, Friday, 3d floor, between 2 and 4; monogram M. C. U.; sterling handle; valued as keepsake. Reward. Grand 167.

UMBRELLA—Lost; blue silk, blue ring, white line, downtown, Friday; liberal reward. Mrs. Trowbridge, 4516 McPherson. Forest 199.

WATCH—Lost, in Scruggs-Vandervoort-Barney's Saturday afternoon; silver watch on black ribbon; reward. Call Wydown 208R.

WHEEL—Lost, Thursday night, 1 Maxwell car wheel; reward. 6111 Page. Cabany 659J. (c)

WHISKY BLANKS—Lost, a book of physician's whisky blanks; liberal reward. Lindell 5586. (c)

FOUND

BOOK—Found; New Religion, Wednesday, downtown. Mrs. Roech. 2226 S. Broadway.

CANARY BIRD—Found; owner can have same by calling at 4236 West Pine. (c)

MACHINERY—Found; off truck last Monday, day. Call 7301 Blanche av., Maplewood, pay for ad.

PACKAGE—Found, Compton car, Monday. Owner must identify. E. F. H., 5627 Southwest av.

PURSE—Found, lady's, on Tuesday, containing money and other valuable articles. Call at Jackson's Shoe Store, 513 Washington. (c)

SHOPPING BAG—Found; in Grand-Leader, with keys and money; can have same by identifying. A. Sandbothe, 3958 Ashland.

PERSONAL

Personal, 30c per line daily, 35c line Sunday. Out-of-town 35c daily or Sunday. Adoption and Coming Events, 25c line; out-of-town, 25c daily, 30c Sunday. Minimum 2 lines. Three or more insertions 1c line discount.

PERSONAL

PERSONAL—Helen, going to sell and leave city. Phone me, Cabany 7026. Earl.

PERSONAL—Want present address of Lucy Allen, formerly of 10th and Pine sts., Granite City. Box 119, Granite City, Ill.

PERSONAL—Whereabouts of Miss Rose Emery is wanted by cousin. Box G-393, Post-Dispatch. (c)

PERSONAL—Ex-soldier wishes address of ex-Sergt. Silver, formerly A. R. D. 327, Fort Sill, Ok. Cabany 6568W.

PERSONAL—Lady going to Los Angeles, latter part of June, would assist someone, to reduce expenses. Box T-259, P.-D.

PERSONAL—The following persons, or anyone knowing addresses, please call at Red Cross, 1017 Equitable Bldg.: Corp. Holmes, who knows Walter F. Hittmann; Frank Harvey Chaves, Pvt. Co. H 1st Repl. Regt. Engrs.; Wm. Martin, father of Chas. J. Martin, deceased; Bertha May Dill, sister of Nora Brennan. (c)

PERSONAL—J. H. Green, left home, Achille, Ok., November, 1920; 17 years old, 5 feet 6 inches high, dark hair, light blue eyes, mulberry birthmark on forehead; $10 reward for information of whereabouts. Address his father, J. H. Green, Route 1, Durant, Ok.

WANT to know whereabouts of my daughter, Leota Punfener or Leota Miller. Frank Punfener, Martins, Toulon, Ill.

ADOPTION

FOR ADOPTION—Beautiful baby boy, of excellent parentage. Box T-82, P.-D. (1)

ADOPTION—Wealthy lady going West will adopt young infant. Box T-313, Post-Dis.

ADOPTION—Want small boy, about 2 years old, for adoption. Box T-304, Post-Dis.

FOR ADOPTION—Baby girl. Call 1 to 4 p. m. Room 4, 4708 S. Grand av.

ADOPTION—Young couple want to adopt baby, between 1 and 3 years; references. 1418A Monroe.

FOR ADOPTION—Blue-eyed baby boy, 7 weeks old, where good home and education can be given. Box T-61, Post-Dis.

COMING EVENTS

FOR a nice chicken, steak, squab dinner, try the Edrus Club Restaurant; under new management; a large picnic grove; we take Natural Bridge; now in excellent condition.

ENTERTAINMENT and games at Rock Church Hall, 4100 Grand av., Wednesday evening, June 1, benefit Father Lynch of Rolla, Mo.; handsome prizes; tickets 50c.

BIG home coming celebration in Carondelet, week of June 13, everybody there interested in this big event. Can use a merry-go-round, ferris wheel, 3 or 4 shows and a limited number of concessions. See Mr. Irwin, room 107, St. Regis Hotel.

GRAND moonlight excursion given by Cave Dancing Academy on steamer St. Paul, Thursday evening, June 2. Advance sale tickets, 50c a person, on sale at Baldwin's, 1111 Olive st., and at Cave Hall, 29th and Olive sts. Tickets at boat on night of trip, 75c a person. (c8)

AUTOMOBILE TRIPS

REFINED party to accompany us in my machine; western tour, Pacific coast, via Yellowstone and Glacier National Park; leaving this week. Box T-317, Post-Dis.

SPECIAL NOTICES

ANY truckman moving goods to Mexico, Mo., or near by, call Forest 2049. (7)

SPECIAL NOTICE—To whom it may concern: After this date I will not be responsible for any debts contracted by my wife, Mrs. Harlet Veers Reppell. MR. KIRBY J. REPPELL. (2)

SPECIAL NOTICE—We, the undersigned, will not be responsible for any debts contracted by C. F. Wochele. Piano Service Co., 1139 Chestnut st., St. Louis, Mo. Lew Shanks and Meyer Fried, successors.

LEGAL NOTICES

RECEIVER'S AUCTION SALE.

By virtue of an order issued by the Circuit Court of the City of St. Louis, State of Missouri, on May 26, 1921, the following property, located at 1501 Marcus av., will be sold at public auction to the highest bidder or bidders for cash on Tuesday, May 31, 1921, at the hour of 2 p. m.

All groceries, groceries, meats, fixtures, etc., in fact, all and singular contained in the above mentioned store.

E. A. Henske, George Wellman, Attorneys. Ben J. Selkirk & Sons, Auctioneers. (c1)

BUSINESS CARDS

Solid agate, 25c line; out-of-town 35c daily, 30c Sunday; minimum 2 lines. Three or more insertions 1c line discount.

CARPET CLEANING—UPHOLST'G

VACUUM CLEANERS rented, the best for house cleaning. Phone Lindell 5130. (c14)

ATLAS MATTRESS CO., upholstering; mattresses made over like new. Cab. 2514. (99)

GLOBE Carpet Cleaning Co. Central 4094, Bomont 852. (c8)

CHICAGO Carpet Cleaning Co., 3829 Finney. Tel. Lindell 2030, Delmar 2451. (c8)

EMPIRE Carpet Clean. and Uphol. Co. Mattresses renovated. Lin. 4538, Del. 157. (c8)

SOUTHERN Upholstering Co.—Upholstered furniture repaired; mattresses renovated. Phone Sidney 2652. (c)

RUG—Special, one week only, 9x12 rug, renovate, $2. Anchor Carpet Cleaning Co., 2222 Franklin nav. Central 4359. (c)

AMERICAN Carpet Co. cleans carpets $2 up; renovates pillows; new cover, $1.50 pair up. Lindell 6210, Delmar 792.

OUR way of cleaning rugs removes the dust and brings out the bright, vivid colors soft and new again. Phone us. Dollar Rug Co., 4244 Olive. Lindell 1132, Delmar 397. (c)

CARPET CLEANING—UPHOLST'G

SEND your rugs to the St. Louis Restoro Rug Cleaning Co., 2841 Olive st., the cleaners, who restore all colors. Champagne & Bell. Bomont 1977. (c)

CARPET CLEANING: rugs, 9x12, renovated, one rug, $3; two rugs, $5; work called for and delivered. Sizz Carpet Cleaning Co., 4224 Easton av. Lindell 2244. (c6)

PHONE for prices on our Shampoo Process for rug and carpet cleaning. Ideal Laundry, Grand 1758, Victor 2431, Riverside 147. (c99)

CLEANING AND DYEING

FELT HATS cleaned and blocked, 75c. Union Hat Co., 809 N. 9th st.

PARENT Cleaning and Pressing Co.: Spring and Olive; superior work. Try us. (c99)

ELECTRIC WIRING, ETC.

ELECTRIC FANS repaired; first-class work. Sidney 4485J.

HOUSE WIRING AND FIXTURES. INDUSTRIAL ELECTRIC SERVICE CO., Sidney 3940. 2247 Olive.

GET your house wired now; 5 rooms with fixtures, $43. R. C. Louvier, 4718 S. Broadway. Riverside 572R.

WE specialize in wiring ready-built houses. Mid-West Electric Co., 2321 Keokuk, Sidney 3826. (c62)

LET a real electrician do your electrical work for a real price; satisfaction guaranteed. pr. B. Williams, 4708 McMillan. Forest 2261J, Delmar 3614R. (c62)

$45 WIRES 5 rooms, 2 flush switches, 1 2-light, 3 1-light fixtures. Olive Electrical Repair Co., 2321 Tennessee av. Grand 6153W, Victor 2564L.

MOONLIGHT ROLLER RINK now open, 7 to 11 every night, 19th and A st., Granite City, Ill.

$45.0(
Wires 5 rooms, 2 flush switches, one 3-light, one 2-light, three 1-light fixtures; all work guaranteed; estimates cheerfully given. Call Olive 7698.

THORP ELECTRIC CO., 4435 Gravois. Riverside 803R. Victor 2906R. Licensed electrical contractor; wiring, fixtures and repair work of all kinds. (c99)

COMMERCIAL WIRING.
Motors installed and repairing; very low prices; all work guaranteed; estimates cheerfully given. Call Olive 7698.

ELECTRICIAN—Licensed and bonded; will estimate reasonably and at once on new work or alteration. 5016 Delmar. Forest 6070. (c)

COMMERCIAL WIRING

Motors connected, plant illumination, general commercial wiring. COLUMBIA ELECTRIC CO., 1109 Pine. Olive 2727. (c99)

FANS REPAIRED

COLUMBIA ELECTRIC CO., 1109 PINE ST. (c83)

$55.00

Wires 5 rooms; 2 switches and 1 4-light, 12-inch cut glass bowl, 3 cut shades, 1 3-light, 1 2-light and 2 1-light chains. MID-WEST ELECTRIC CO., 2221 Keokuk. Sidney 3826. (c65)

MAY SPECIAL

$52.50
WIRES
6-rooms; 2 wall switches, one 3, one 2 and four 1 light handsome chain fixtures. All work guaranteed.

EGGERS ELECTRIC SHOP.
3843 Finney. Lindell 1518.

Houses Wired on Time

If you own your own home we will wire it for $15 cash and $10 per month, during May; give a nice Electric Iron free with each job. We wire more old houses than any firm in the city. See us at once. Olive 2737. Columbia Electric Co., 1109 Pine St.

MISCELLANEOUS NOTICES

ANY old bed made new, brass bed polishing, wood finishes baker on iron beds, furniture refinished and upholstered. Artcraft Co., Bomont 1157, Central 1906. (c62)

BEAUTIFUL rugs woven, any size and different styles or colors, from worn rugs or carpets. Chicago Rug Mfg. Co., 3135 Olive, Central 5756, Bomont 536. (99)

ERASS beds refinished, same as new; we nickel-plate anything. Tyler 2394. City Plating Co., 1401 Clinton st. (c99)

FLOOR BORDER grained, varnished like hardwood, 8375 border. Forest 7808.

BURGLAR ALARMS installed; latest system. Burglar Alarm Co., 912 Morrison. Olive 8124W.

CHAIRS RECAINED; porch chairs a specialty; wickers and willow work. Wonder Wicker Works, 4029 Easton; Forest 7802.

DAMP walls made dry under positive guarantee. Rane-Tite Waterproofing Co., 2123 S. Broadway. Sidney 1482. (c)

DOG and horse clipping; Sunday service. 4041 Easton. Delmar 2542. F. Wilson.

DOGS clipped. H. Gullick, 916 N. Newstead av.

ESTIMATES furnished for good house painting; reliable firm, just starting in business. Sidney 4572R, Victor 1781. (83)

EXCAVATING—Concrete floors, sidewalks, foundations; estimates cheerfully given. Lindell 4841M.

GARAGE—Concrete, reinforced with steel rods, damp-proof; cheaper than brick garages; concrete work done in all its branches. Concrete Garage and Ashpit Co., 5210 Terry av. Forest 5038, Delmar 1706R. (c99)

GAS WATER HEATERS installed $15 up; copper-coiled; guaranteed. J. P. Fleming. Bomont 1412R. (c92)

GRANITOID and concrete; first-class work; prices reasonable. Schottler, 772 Harvard av. Delmar 3745X, Cabany 3732M. (c83)

GENERAL house repairing; garages, sleeping porches, etc. J. B. Hoaglan, 3304 Vista av.; Grand 3384M. (c99)

GRANITOID WORK promptly attended to; jobbing a specialty. Delmar 3926J. 5540 Labadie.

HATS—We make old hats look young by our new method of cleaning them; $1 up. Suits cleaned, $1.25; called for and delivered. Hoffman, 2341 Olive. Bomont 1856W, Central 2208.

HAULING done, of all kinds; reasonable price. Philip Koenig, 2801 Winnebago.

KEYS—Auto and Yale keys made in one minute; guaranteed Prentis, 1227 Market st. (c62)

LAWN MOWERS sharpened and repaired; work guaranteed, called for and delivered. Forest 1007, Delmar 4213R. Peterson, 4446 Garfield. (92)

MADE to order, variety leather goods; handmade; reasonable price; basket balls, striking bags, indoor footballs. Glehl, 3418 Rutger.

NOTICE, PROPERTY OWNERS—We do all kinds of building, repairing, tuck pointing, chimney flashing, brick work, cement work, whitening, staining, calsomining, carpenter work. St. Louis' lowest prices. Frank Schuh, 3802 Page. Lindell 3011.

OLD MIRRORS resilvered; work guaranteed. Delmar 783. Forest 3666. John Lydon.

Panama Hats Cleaned $1

Union Hat Co., 809 N. 9th or 2710 S. Broadway. (c21x)

PAINTING and paper hanging; very reasonable. Cabany 5184M; 5654 Cote Brilliante.

PLUMBING, sewering, gas fitting of every description; guaranteed work at lowest price in city or county. Meiners, 5944 Romaine. Phone any time. Cabany 3379J.

REPAIR water motor washers, electric, and vacuum sweepers. Oehler, 2315 S. 9th.

ROOFING—Tar, gravel and slate; tuck pointing. Primm Roofing Co., 5800 Garfield. Cabany 5998. Central 5693. (c99)

ST. LOUIS PLATING CO.—Nickel, brass, copper, silver plating; oxidizing, chandeliers refinished. 10 N. 12th st. (c99)

SCREENS, window and door, made to order. Thomsen, 1700 S. Vandeventer av.

SHOES made for deformed feet, extensions, broken arches; fine dress shoes and repairing. Geo. Frisch, 1006 Chestnut st.

SODDING—And garages excavated. Wm. Horan, 3858 Lincoln. Delmar 3073Z.

TUCK POINTING—Work guaranteed. John Wright, Bomont 941. 3150 Easton.

WE have a complete line of ready-made Marquisette curtains at cut prices. Kirsch single rod, 35c, and double rod, 70c. We deliver anywhere. St. Louis Curtain Rod and Shade Co., 4100 N. Newstead av.

YALE KEYS duplicated; guaranteed fit, 25c; others, 10c up. Hardware, 1601 Chestnut. (c99)

First, last, always in time of need use Post-Dispatch WANT ADS.

MISCELLANEOUS NOTICES

RUTH THELMA

PATENT WATER COOLER

Can be installed in any refrigerator. Ice-cold water any moment of the day or night. This cooler pays for itself in one season's ice bill. Phone Olive 5461, or write for circular.

HOLLIER MFG. CO.,
104 N. 12th st., St. Louis.

WILLOW AND WICKER

FLOWER STANDS,

BASKETS, ETC.

Wonder Wicker Works

4529 Easton

FOREST 7862.

Chairs Recaned and Refinished.

BRICKLAYING AND TUCKPOINTING

TUCK POINTING and painting. Chas. Forst, 1419 Dillon; Sidney 2829J.

TUCK POINTING—First-class work guaranteed; reasonable. 1916 Provenchere pl. Victor 2656L. (c)

TUCKPOINTING—First-class work; furnish references. 2633 Franklin. Victor 3119R, Bomont 1845.

TUCKPOINTING—I guarantee to cure damp walls; letter of recommendation. Louis Horman, 2644 California; please send card.

TUCK POINTING and staining, damp walls prevented; all work guaranteed; references furnished. Sidney 3407. 1912 Park.

TUCK POINTING, waterproofing brickwork, plastering, chimney topping, repairing; general jobbing; workmanship, material strictly guaranteed. Brown, 4143 Easton. Lindell 1389.

CARPENTERS AND BUILDERS

CARPENTER, jobber and general repairs done; cut prices. Box T-331, P.-D.

CARPENTER work promptly attended to; first-class work. Forest 6564W. (c)

CARPENTER—General repairing, guttering and spouting; prices reasonable; estimates cheerfully given. M. Soutee. Central 9541X, Sidney 1425R.

CARPENTER-BUILDER—4877 Fountain; alterations, jobbing; plans furnished. Forest 8096. Hours 7-1, after 6 p. m. (c83)

WALL PAPER HANGING—Will call with samples and do the work at once. Grand 1064. (c2)

ROOMS cleaned, $1; good work; prompt service. Delmar 2188L. Lindell 3060. (c)

DECORATING, painting,; rooms papered, $7; work guaranteed. Delmar 2220R, Cabany 6708J. (c8)

WALL PAPER CLEANING—Kitchen and bath washed; guaranteed. M. Kelley. Lindell 6489J. (2)

PAPER HANGING—$7 a room and up, paper included. Reliable Decorating Co., Central 9907R. Tyler 2078R. (c8)

PAPER HANGING—$7 a room and up, paper included. Reliable Decorating Co., Central 9907R. Tyler 2078R. (c8)

ROOMS papered and cleaned; reasonable prices. Ben Westmann, 4636 S. Compton. Riverside 357M.

PAPER HANGING—Do work myself; will call with samples; window shades to order, 75c up. Forest 3862R.

GRAND Wall Paper Cleaning Co.; work done more reasonable than ever. Lindell 3139. Central 9269L.

ROOMS papered, $6 up. C. P. Strother, 4507 Easton. Delmar 683L. Forest 2549W.

GUARANTEED WALL PAPER CLEANING, $1 ROOM. PROMPT SERVICE. MILLER CLEANING CO., 4011 Page. Lindell 2662W.

WALL PAPER CLEANING; rooms cleaned, 75c up. 5880A Ridge; Cabany 4171J. (2)

PAPERING—Cleaning, pointing, plastering; 15 years' experience; references. 5703 Spalding. Cabany 2986W.

WALL PAPER CLEANING; South St. Louis Paper and Paint Cleaning Co.; all rooms, $1; work guaranteed. Orders received Sunday. Phone Main 571, Central 5113.

ATTENTION—We can give you service now in wall paper and painting at the right price. Guse Bros., 3516 Indiana. Sidney 2077.

ATTENTION, PAPER HANGERS—Call Rapid Express, Lindell 3265 and have your tools hauled, any part of city; price reasonable.

ROOMS PAPERED—$6 UP; PROMPT SERVICE AND BEST WORKMANSHIP GUARANTEED. MIZES, 1345 MONTCLAIR. CABANY 2172W. DELMAR 3343R.

Paper Hanging and Painting

We can save you money on your papering and painting of all kinds. Estimates cheerfully furnished. Prompt service.
RODMAN & CO., 3559 Caroline.
Victor 1345L. Grand 4844W. (c)

WALL PAPERING

Twenty years without one complaint; latest patterns; prices lowest; estimates free. MEYER & ITEN, 1437 Cass. Tyler 258.

Attention, Paper Hangers

Show our sample books and have a satisfied customer; quality best; prices lowest. J. S. HORNE WALL PAPER CO., 8178 Easton. (c)

LOW PRICES—WE LEAD

Others have to follow. Use our entire line. Five de luxe books of Gold Seal quality wall paper.
MILLER WALL PAPER AND PAINT CO., 906 Franklin and 3216 Easton. (c99)

JOBS JOBS JOBS

Factory returns; 200,000 rolls at half price in our bargain basement. MILLER WALL PAPER AND PAINT CO., 906 Franklin av. (c)

FACTORY RETURNS

200,000 rolls, while they last, at half price, in our bargain basement. MILLER WALL PAPER AND PAINT CO., 906 Franklin av. (c)

Painting and Paper Hanging—Let a Responsible Firm Do Your Work.

WEAKLY DEC. CO., 2005 S. JEFFERSON. VICTOR 905R. UNION. (c)

PROFESSIONAL

Solid agate, 25c line. Out-of-town 25c daily, 30c Sunday. Toilet Articles, Medical, 50c daily, 75c Sunday; out-of-town, 75c daily, $1 Sunday; minimum 2 lines. Three insertions or more 1c line discount.

ATTORNEYS AT LAW

JOSEPH G. HOWARD, attorney, 2930 Olive. Bomont 659, 2 to 5 and 7 to 9 p. m.

JOHN B. SMITH, Lawyer, Suite 3, 108½ N. 8th st.

AUDITING AND ACCOUNTING

ACCOUNTING and auditing; will keep small sets of books; general auditing work solicited. Box W-166, Post-Dis. (99)

ACCOUNTANTS—Auditing, compilation of monthly profit reports, financial statements; will also handle your entire bookkeeping; charges moderate. W. A. Dunnam, 378 Arcade. Main 1688, Central 904.

IF your business does not require the full time of bookkeeper, we can furnish you an experienced accountant at reasonable charge. Olive 4673. A. E. F. Co., Public Accountants. (c8)

DANCING

NEVILLE School of Dancing, 2702 St. Louis av. Tyler 1316. Private instruction.

PRIVATE LESSONS any hour; latest dances guaranteed; reliable; oldest school. 1001 Lafayette. (62)

LATEST DANCES taught; individuals instruction. Miss Tunnard, 4225 Washington. Lindell 1520J. (c99)

PRIVATE DANCING—4415 Washington bl.; guaranteed in six lessons. Mrs. Miller. Forest 4809. (c62)

FANCY dancing taught quickly; adults and children; summer term. Belmont, Odeon Bldg.

STORAGE AND MOVING

BEN A. LANGAN

FIREPROOF STORAGE CO.,
Now in our new warehouse, 5201 Delmar bl. (c62)

STOVE REPAIRS

A. G. BRAUER SUPPLY CO.

Stove repairs. 316-18 N. 3d st. (c8)

FURNACE REPAIRS,
National and all other makes.
WM. A. TIPTON, 4048-50 Easton av.
Phones: Delmar 780, Forest 4558. (c62)

WALL PAPER CLEANING, ETC.

ARCO Wall Paper Cleaning Co., rooms $1. Central 2615, Olive 28. (c14)

ROOMS papered, $5 up. S. Bisch, 3518 California. Sidney 415J.

ROOMS papered, $7 up; work guaranteed. 4057 S. Grand. Victor 1546R. (c7)

PAPER HANGING—Cleaning, painting and general cleaning. Call Tyler 407.

BOATS—Canoes, motors and marine supplies always on hand. Grossmann, 1630 Pine.

WALL PAPER cleaned; per room, 75c and up; work guaranteed. Forest 3045M. (7)

FOR your paper hanging call or write to Frank Hurd, 1833 S. 14th st. (2)

WALL PAPER cleaning; rooms, $1. Central 9317L, Tyler 615. (c2)

HAVE your papering done at reasonable prices by Ampleman, Sidney 1632R. (c)

ROOMS papered, $7 up; also cleaning. Hillman, 3453 Potomac. Victor 3522J. (c)

PAPER HANGING and painting; prices reasonable. Central 9939L. (c)

WALL PAPER cleaned; all rooms $1; bath, 25c. Star Cleaner, Grand 1064. (c2)

WALL PAPER cleaned; all rooms, 80c; work guaranteed. Leader Co., Tyler 1160.

GEO. LETSON, wall papering and decorating. Forest 3843R; work reasonable. (c)

ROOMS papered $7 and up; first-class workman. Grand 1470W, Victor 2985J. (62)

OLIVE WALL PAPER CLEANING CO.—Rooms 75c. Bomont 1977. Central 1523R.

ALL rooms cleaned, 75c. H. C. Marglous, 4936 Arlington av. Forest 8434R

IF you want a good paper hanger, call Peters. Delmar 2054R. (c)

ROOMS cleaned; good work, prompt service. Lindell 4506J. (2)

ROOMS papered, $7 up; do work myself; work guaranteed. Gressinger, 4589 Easton. Forest 8665W.

LET us do your cleaning and paper hanging; work guaranteed. W. H. Whitlock & Co., 2951 Easton. Bomont 2836.

PAPER HANGING—Do work myself; will call with samples; window shades to order, 75c up. Forest 3862R. (c44)

ALCO Wall Paper Cleaning; rooms, $1. W. M. Royal. 4057 McPherson. Lindell 5147W.

ALL ROOMS, $1; also paint washing, painting; work guaranteed. Cober, Lindell 5621W.

TROY WALL PAPER AND PAINT CLEANING; reasonable. 1107 Park. Sidney 3704. (1)

PAPER HANGING, painting; rooms papered $7; work guaranteed. S. Goodman, 1012 N. 20th st.

WALL PAPER cleaning; rooms papered, $5 up; drop postal. F. Belleville, 2219 Pestalozzi st. (2)

GUARANTEED paper cleaning; personal attention. Grand 4415. Logan, 3137 Lafayette av.

LARGE rooms papered $8, paper included; beautiful selection; work guaranteed. Delmar 2634X.

WALL PAPER HANGING—Will call with samples and do the work at once. Grand 1064. (c2)

ROOMS cleaned, $1; good work; prompt service. Delmar 2188L. Lindell 3060. (c)

DECORATING, painting,; rooms papered, $7; work guaranteed. Delmar 2220R, Cabany 6708J. (c8)

WALL PAPER CLEANING—Kitchen and bath washed; guaranteed. M. Kelley. Lindell 6489J. (2)

PAPER HANGING—$7 a room and up, paper included. Reliable Decorating Co., Central 9907R. Tyler 2078R. (c8)

PAPER HANGING—$7 a room and up, paper included. Reliable Decorating Co., Central 9907R. Tyler 2078R. (c8)

ROOMS papered and cleaned; reasonable prices. Ben Westmann, 4636 S. Compton. Riverside 357M.

PAPER HANGING—Do work myself; will call with samples; window shades to order, 75c up. Forest 3862R.

GRAND Wall Paper Cleaning Co.; work done more reasonable than ever. Lindell 3139. Central 9269L.

ROOMS papered, $6 up. C. P. Strother, 4507 Easton. Delmar 683L. Forest 2549W.

GUARANTEED WALL PAPER CLEANING, $1 ROOM. PROMPT SERVICE. MILLER CLEANING CO., 4011 Page. Lindell 2662W.

WALL PAPER CLEANING; rooms cleaned, 75c up. 5880A Ridge; Cabany 4171J. (2)

PAPERING—Cleaning, pointing, plastering; 15 years' experience; references. 5703 Spalding. Cabany 2986W.

WALL PAPER CLEANING; South St. Louis Paper and Paint Cleaning Co.; all rooms, $1; work guaranteed. Orders received Sunday. Phone Main 571, Central 5113.

ATTENTION—We can give you service now in wall paper and painting at the right price. Guse Bros., 3516 Indiana. Sidney 2077.

ATTENTION, PAPER HANGERS—Call Rapid Express, Lindell 3265 and have your tools hauled, any part of city; price reasonable.

ROOMS PAPERED—$6 UP; PROMPT SERVICE AND BEST WORKMANSHIP GUARANTEED. MIZES, 1345 MONTCLAIR. CABANY 2172W. DELMAR 3343R.

Paper Hanging and Painting

We can save you money on your papering and painting of all kinds. Estimates cheerfully furnished. Prompt service.
RODMAN & CO., 3559 Caroline.
Victor 1345L. Grand 4844W. (c)

WALL PAPERING

Twenty years without one complaint; latest patterns; prices lowest; estimates free. MEYER & ITEN, 1437 Cass. Tyler 258.

Attention, Paper Hangers

Show our sample books and have a satisfied customer; quality best; prices lowest. J. S. HORNE WALL PAPER CO., 8178 Easton. (c)

LOW PRICES—WE LEAD

Others have to follow. Use our entire line. Five de luxe books of Gold Seal quality wall paper.
MILLER WALL PAPER AND PAINT CO., 906 Franklin and 3216 Easton. (c99)

JOBS JOBS JOBS

Factory returns; 200,000 rolls at half price in our bargain basement. MILLER WALL PAPER AND PAINT CO., 906 Franklin av. (c)

FACTORY RETURNS

200,000 rolls, while they last, at half price, in our bargain basement. MILLER WALL PAPER AND PAINT CO., 906 Franklin av. (c)

Painting and Paper Hanging—Let a Responsible Firm Do Your Work.

WEAKLY DEC. CO., 2005 S. JEFFERSON. VICTOR 905R. UNION. (c)

PRINTING AND ADDRESSING

200 BUSINESS CARDS, 75c, prepaid. Other printing, 3750 Easton. Lindell 1344. (c99)

BETTER printing at honest prices. McGill Co., 122 N. 11th st. Olive 71, Central 7178R. Mail orders promptly executed. (c14)

CARDS—300, $1.50; 500, $2; 1000, $2.75; card case free. Meyer Printing Co., 3802 Olive st. (99)

WRITE for price list and samples; letterheads, statements, billheads, envelopes, cards, $2.50 per 1000. Frank Bordeu, 4548 Cote Brilliante, St. Louis. Mo. Forest 2272. (c8)

PRINTING—Letterheads and envelopes, 100 of each, $1.25; 250 of each, $2.25; other printing. Hamilton-Brown Print Shop, 1105 O'Fallon st., St. Louis, Mo. (99)

M'ADOO PRINTING CO.

1314 Pine; high-class work; reasonable prices. (c99)

RUG AND CARPET MAKERS

RAG RUGS made, any size. Jewel Rug Weaving Shop, 5903 Easton av. (c99)

STORAGE AND MOVING

MOVING and long distance hauling by hour or contract. McIntyre, Lindell 2252.

ANY truckman moving goods to Mexico, Mo., or near by, call Forest 2049. (7)

J. W. DAVIS, local, long distance and suburban moving; larger trucks; furniture taken. Grand 849. 108 S. Vandeventer.

TRY the Mutual way for a good, quick, careful move; 15 years' experience. Central 4311, Tyler 1644. (99)

BONDED MOVING CO.; moving, $3.50; storage, $1 room. Sidney 1254. Victor 1515.

ALWAYS best service, moving, storage and shipping. Prosser's, 3220 Olive. Bomont 807. Olive 5532. (c62)

IF you want your furniture stored right, try the Mutual way; 15 years' experience. Central 431, Tyler 1934. (c83)

HENRY E. WIEHE Furniture and Storage Co.; money advanced when desired. 1516 Franklin av. Central 4303. (c37)

MOVING, $2 hour; iron rooms for storing furniture. Brasch's Bonded Warehouse. Central 2978. Bomont 2942. (8)

PAINTING—Done reasonable; use only best material; do work myself. Write Rozenberg, 4443 Delmar. Forest 6484J.

PAINTING—First-class work; furnish reference. 2633 Franklin. Victor 3119R. Bomont 1845.

PAINTING—Strictly pure lead and linseed oil used. Hardwood floors done in varnish or wax finish. Kuhnstein & Sons, 3715 Kossuth av. Colfax 1092W.

PAINTING—Best material and work guaranteed; reasonable; estimates given. Burke & Strupel, 4212 Evans; Central 28, Lindell 5144.

PAINTING—Any size job, from property owners and parties that want first-class material and reliable work done at a reasonable price. Bellsmith Bros., 4234 Hunt av. Grand 6001W. (c99)

CALL Lindell 3337 for having those old walls tinted, over your old wall paper instead of papering; less expense and no dirt; prices reasonable and guaranteed suited; the best of material being used and work guaranteed. (c)

PAINTING

INTERIOR and exterior painting. Call Stokes, Benton 1868R. (99)

PAINTING—Odd painting jobs and wall paper cleaning. Jim Reed, Colfax 1758J.

FOR best house painting at reasonable prices call Sidney 4526J.

PAINTING—Work that pleases at reasonable prices. Riverside 313W.

PAINTING—Strictly best material; good work; estimates given. John Woner, Sidney 2681R.

PAINTING—Costs you nothing to let us give you an estimate; it may save you money. Lindell 2090, Delmar 1243R.

HOUSE PAINTING and decorating; I can save you money. Call Forest 7581, Delmar 290. (c)

PAINTING—By day or contract; interior, exterior; the very best work at moderate prices. James Wagner, Tyler 2690.

PAINTING—Try us and save money. Barkers Co., 3012 Walton pl.; work guaranteed.

PAINTING done reasonable; work guaranteed. Bomont 2942.

PAINTING—Done reasonable; use only best material; do work myself. Write Rozenberg, 4443 Delmar. Forest 6484J.

PAINTING—First-class work; furnish reference. 2633 Franklin. Victor 3119R. Bomont 1845.

PAINTING—Strictly pure lead and linseed oil used. Hardwood floors done in varnish or wax finish. Kuhnstein & Sons, 3715 Kossuth av. Colfax 1092W.

PAINTING—Best material and work guaranteed; reasonable; estimates given. Burke & Strupel, 4212 Evans; Central 28, Lindell 5144.

PAINTING—Any size job, from property owners and parties that want first-class material and reliable work done at a reasonable price. Bellsmith Bros., 4234 Hunt av. Grand 6001W. (c99)

CALL Lindell 3337 for having those old walls tinted, over your old wall paper instead of papering; less expense and no dirt; prices reasonable and guaranteed suited; the best of material being used and work guaranteed. (c)

GAS PIPE CLEANERS

GAS PIPES blown out, $2.50; positively guaranteed to clear or no pay. Jannings, gasfitter, 16 yrs. experience. Grand 3733R. (c55)

GAS PIPES blown out, $3.50. John Schoen Plumbing Co., 141 Wright. Central 5367. Tyler 2096W. (c83)

GAS PIPES cleaned, $2; satisfaction guaranteed; stoves connected, $1.50. J. P. Fleming, Bomont 1412R. (c92)

GAS PIPES cleaned, $2; stoves connected, $1.50; work guaranteed. S. J. Seely, gasfitter, 3412 Thomas. Cent. 9668L, Lindell 3344M. (c62)

PAINTING

INTERIOR and exterior painting. Call Stokes, Benton 1868R. (99)

PAINTING—Odd painting jobs and wall paper cleaning. Jim Reed, Colfax 1758J.

FOR best house painting at reasonable prices call Sidney 4526J.

PAINTING—Work that pleases at reasonable prices. Riverside 313W.

PAINTING—Strictly best material; good work; estimates given. John Woner, Sidney 2681R.

PAINTING—Costs you nothing to let us give you an estimate; it may save you money. Lindell 2090, Delmar 1243R.

HOUSE PAINTING and decorating; I can save you money. Call Forest 7581, Delmar 290. (c)

PAINTING—By day or contract; interior, exterior; the very best work at moderate prices. James Wagner, Tyler 2690.

PAINTING—Try us and save money. Barkers Co., 3012 Walton pl.; work guaranteed.

PAINTING done reasonable; work guaranteed. Bomont 2942.

PAINTING—Done reasonable; use only best material; do work myself. Write Rozenberg, 4443 Delmar. Forest 6484J.

PAINTING—First-class work; furnish reference. 2633 Franklin. Victor 3119R. Bomont 1845.

PAINTING—Strictly pure lead and linseed oil used. Hardwood floors done in varnish or wax finish. Kuhnstein & Sons, 3715 Kossuth av. Colfax 1092W.

PAINTING—Best material and work guaranteed; reasonable; estimates given. Burke & Strupel, 4212 Evans; Central 28, Lindell 5144.

PAINTING—Any size job, from property owners and parties that want first-class material and reliable work done at a reasonable price. Bellsmith Bros., 4234 Hunt av. Grand 6001W. (c99)

CALL Lindell 3337 for having those old walls tinted, over your old wall paper instead of papering; less expense and no dirt; prices reasonable and guaranteed suited; the best of material being used and work guaranteed. (c)

STORAGE AND MOVING

MOVING and long distance hauling by hour or contract. McIntyre, Lindell 2252.

ANY truckman moving goods to Mexico, Mo., or near by, call Forest 2049. (7)

J. W. DAVIS, local, long distance and suburban moving; larger trucks; furniture taken. Grand 849. 108 S. Vandeventer.

TRY the Mutual way for a good, quick, careful move; 15 years' experience. Central 4311,

SITUATIONS—WOMEN, GIRLS

HOUSEKEEPER—Sit. in motherless home; none but respectable need reply. Box T-3, Post-Dispatch.

HOUSEKEEPER—Sit. by honest, reliable, unincumbered middle-aged woman in a motherless home. Box G-341, Post-Dis.

HOUSEKEEPER—Sit. by neat woman, 42, unincumbered, to work in motherless home; small family. Box H-312, P.-D.

HOUSEKEEPERS—Two ladies would like to care for house or apartment for summer, for home; best references. Box T-234, Post-Dispatch.

HOUSEKEEPER—Sit.; refined Catholic woman; motherless home, rooming house or small hotel; experienced manager. Box T-264, Post-Dispatch.

HOUSEMAID—Sit., by colored girl, from 8 to 5:30. Call Lindell 692M.

HOUSEWOMAN—Sit.; with girl 10; in small family; no washing. Box 126, Hardin, Ill.

LADY—Young, college graduate, having A. B. degree, desires position; has had some clerical experience. Box T-79, P.-D. (2)

LADY—Experienced middle-aged lady desires position as practical nurse or housekeeper; best of references. Cabany 3432R.

LAUNDRESS—Colored. Bomont 175.

LAUNDRESS—Sit. by first-class, colored, for Monday or Tuesday. Bomont 1417.

LAUNDRESS—Sit.; white. 1008A S. Vandeventer.

LAUNDRESS—Sit.; or cleaning by day. Call Lindell 4562W.

LAUNDRESS—Sit. Monday, Tuesday and Wednesday. Lindell 5449.

LAUNDRESS—Sit.; bring bundles home. Please call Lindell 4576R.

LAUNDRESS—Wishes bundles to bring home. Lindell 6265, between 10 and 2.

LAUNDRESS—Sit.; colored; wants bundles to take home. Bomont 2821.

LAUNDRESS—Young woman wants small bundles to bring home. Call Tyler 1992W.

LAUNDRESS—Sit. by colored; also first-class cleaning by day. Elizabeth, Lindell 3248W.

LAUNDRESS—Sit; work at once by the day, laundry or general cleaning; competent; 4251 N. 21st st.

LAUNDRESS—Sit.; experienced; steady; Tuesday and Wednesday. Lindell 2199W. Sunday.

LAUNDRESS—Sit.; colored; wants rough-dry washing to take home; experienced. Write 2638 Franklin.

LAUNDRESS—Sit.; white; bundles to bring home; large yard; rough dry, 10c; wet wash, 5c per lb. Cabany 3985J.

LAUNDRESS—Sit. by neat colored; wants Tuesdays, Thursdays, Fridays. Call Bomont 1648M.

LAUNDRESS—Sit.; first-class; colored; or bring bundles home; references. Bomont 2694Y.

LAUNDRESS—Sit. by colored, or housecleaning; work by day. Call Main 4818 or Central 5464.

LAUNDRESS—Sit. by first-class; or cleaning; first 2 days; references. Call Lindell 2702.

LAUNDRESS—Sit. by colored; Monday, Tuesday, Wednesday and Thursday, half days. Arcella, 2677 Lucas. Bomont 1658.

LAUNDRESS—Sit. by first-class; bundles to take home. Millie Monroe, Lindell 3423M.

LAUNDRESS—Sit.; would like any day; small bundles to bring home. Bomont 1349J.

LAUNDRESS—Sit.; cleaning or laundry work; will work Wednesday, Thursday, Friday out. Mrs. Ranzer, 6234A Wells av.

LAUNDRESS—Sit.; bundle work, by white woman; will call for and deliver; rough dry. Box M-346, Post-Dispatch.

MAIDS—Two colored girls would like situations as maids; no objection to leaving city; good reference. 1737 N. 19th.

MAID—Sit., or cook. Call or write Mrs. Willie Kiffee, 815 Leonard av. Bomont 1610.

NURSE—Sit.; practical; maternity; reasonable. Box G-328, Post-Dispatch.

NURSE—Sit. by dentist's practical nurse and assistant; 3 years' experience. Box T-155, Post-Dispatch.

NURSE—Sit.; care for invalid or confinement; hospital training; city references. Address Mr. McFeeter, 2006A Michigan.

NURSE MAID—Sit., go to Charlevoix, Mich.; intelligent, neat colored woman with good references. Call Lindell 1202J.

NURSE—Sit.; woman, 35, well educated; care of children in country home, or will travel. Address Box G-333, Post-Dispatch.

NURSE—Wishes position to take care of elderly person from 8 to 4 p. m. Victor 2973L.

NURSE—Sit. by experienced, neat, colored; or one to children; desires to go to St. Paul, Minn; best of references. Box T-101, Post-Dispatch.

PRACTICAL NURSE—Sit.; young, strong; cares for chronic nervous cases; best references. Lindell 2758R.

OFFICE WORK—Sit.; experienced in filing department. Colored. Lindell 2563M.

OFFICE GIRL—Sit.; 5 years' general office and switchboard; high school graduate. Box T-149, Post-Dispatch.

OFFICE GIRL—Sit.; ranked No. 1 in school on typewriting efficiency award; good at dictation; aged 16; salary $10. Mamie Grosman, Delmar 978L.

OFFICE GIRL—Sit.; good beginner; capable; experienced in dictation, typewriting; graduate St. Liborius; salary $10. Marcella Buescher, Central 8435L.

PRESSER—Sit.; 7 cars' experience on ladies' garments. Bomont 2578M.

SCHOOL OF DRESSMAKING—All kinds of sewing taught daily. 4668 Alsace.

STENOGRAPHER—Sit. by experienced, in small downtown office. Box G-325, P.-D.

STENOGRAPHER—Sit.; competent; 4½ years' experience. Lindell 4316W.

STENOGRAPHER—Experienced, desires permanent position; willing to learn operating Kimball switchboard. Forest 3647W.

STENOGRAPHER—Experienced, familiar with credit and follow-up work; Underwood No. 5. Box T-58, Post-Dispatch.

STENOGRAPHER—Sit. by young lady; in small downtown office; 2 years' experience. Box G-388, Post-Dispatch.

STENOGRAPHER—Sit. by girl, 17, neat and energetic; capable at dictation and transcribing; moderate salary. Victor 4758J.

STENOGRAPHER—Sit.; 8 years' legal experience, temporary or permanent; high school. 3514A Wyoming.

STENOGRAPHER—Sit.; energetic, neat appearing; willing start any reasonable salary to prove ability. Sidney 1497R.

STENOGRAPHER—Sit.; 10 years' experience; small office preferred; familiar with filing. Box G-30, Post-Dispatch.

STENOGRAPHER—Sit.; secretary; progressive; initiative; reliable; experienced; well-educated. Box G-327, Post-Dispatch.

STENOGRAPHER—Sit.; competent, reliable; 12 years' experience; excellent references. Benton 1211R. (53x)

STENOGRAPHER—Sit.; wages not questioned; can give best references. Phone Benton 1677.

STENOGRAPHER—Sit.; 8 years' experience; can take charge of office. Cabany 707W.

STENOGRAPHER—Sit. by neat-appearing; experienced at dictation, typewriting and general office work; salary $12; 16 years old. Verna Schutzbach, Tyler 929J.

STENOGRAPHER—Sit.; 17 years old; experienced at dictation, typewriting and general office work; salary $10. Frances Lask, Central 8376L.

STENOGRAPHER—Sit.; highly qualified for secretarial work; several years' experience managing stenographic departments; can relieve you of the taking charge of office and handling correspondence; will not connect with unreliable people. Phone Forest 7369W. Box T-245, Post-Dispatch.

TRAVELING COMPANION—Sit.; for elderly lady during vacation; have had broad experience. Write Rose Goddard, 239 Way av., Kirkwood, Mo. (2)

TYPIST AND BILLER—Sit.; experienced; downtown office. Laclede 4471.

WIDOW—With child 3 years, desires position as housekeeper. Call 1114 N. 18th st., 3d floor.

WOMAN—Position in doctor's office; had experience; best reference. Lindell 2755.

WOMAN—Sit.; for scrubbing or general cleaning; steady work. 5112 Idaho.

WOMAN—With daughter 5, desires sit., June 6. Box T-5, Post-Dispatch.

WOMAN—White, wants day cleaning. Call Tyler 1805M.

WOMAN—Sit., cleaning, by day. Call or write, 4323 Cottage.

WOMAN—Sit.; middle-aged; for upstairs work and mending. White 7810 Waser st.

WOMAN—Sit. to take care of small child and do mending. Mrs. Guye, 1445 S. 3d.

WOMAN—Sit. by neat colored; 2 or 3 days cleaning, laundry. Lindell 930.

WOMAN wants position as housekeeper; has little boy 4 years old.

WOMAN—Sit.; general cleaning by day. Mrs. Reichelt, 2602 Natural Bridge.

WOMAN—White wishes housecleaning by day. 3975 Olive st.

WOMAN—Sit. in motherless home by settled woman. Call at 3327 Easton av.

WOMAN—Experienced, colored, wants laundry or cleaning by day. Call Lindell 3209J.

WOMAN—Sit.; settled, colored; nurse; to stay on place; reference. Louisa Osborn, 2036½ Clark.

WOMAN—Sit; elderly, to help with housework; go laundry; small wages. Box G-284, Post-Dispatch.

WOMAN—Sit.; settled colored woman; plain cooking; housework or dishwashing. Lindell 6223.

WOMAN—Wants cleaning by day; best references furnished. Call or write, 3223 Magazine.

WOMAN—Sit.; middle-aged; apt and thorough; would like work in place of business, restaurant or hotel; short hours or half days. 3249 N. 20th st.

SITUATIONS—WOMEN, GIRLS

YOUNG LADY—Sit.; upstairs work and mending; neat, refined young lady; references furnished. Box T-21, Post-Dispatch.

YOUNG LADY—Wants position in dentist's or doctor's office; experienced. Box T-174, Post-Dispatch. (2)

YOUNG LADY—Sit.; with one year's experience teaching; summer position as governess or care of children. Benton 944W.

YOUNG LADY—Sit.; with wide business experience; desires some sort of clerical, typing or bookkeeping work at home; best references. Box G-177, Post-Dispatch.

YOUNG LADY—Desires position as clerk, typist; several years' experience; good references; an interview will convince you of my ability. Box G-81, Post-Dispatch. (6)

HELP WANTED

Solid agate, 25c line; out-of-town, 25c daily, 30c Sunday; minimum 3 lines. Three or more insertions 1c line discount.

NEVER send ORIGINAL recommendations in applying for employment. Use COPIES.

MEN, BOYS

ACCOUNTANT.

Senior, for out of town public accounting firm; must have income tax and systems experience; state qualifications, prior connections, references and salary; give phone number and address. Box P-240, Post-Dis. (c7)

AUTO MECHANIC—Must be first-class man; good pay. 4455 Manchester. (c)

AUTO MECHANIC—A1. 804 Lemay Ferry rd.

AUTOMOBILE MECHANIC—Must have 5 years or more experience; no others need apply; call Sunday morning. Brock Motor Car Co., 4418 Olive. (c)

AUTO MECHANIC—Also expert on ignition; good salary to right man; one willing to work nights. 4827 Delmar; Forest 2554. White Auto Repair.

AUTO MECHANICS—First-class; experienced in all makes; report Tuesday morning. Auto Sales and Service Co., 209 N. 5th st., East St. Louis, Ill. (c)

AUTO MECHANIC—General repairs, ignition, starting and lighting, as day instructor in auto school; state qualifications and salary. Box H-68, Post-Dispatch.

AUTO PAINTER—Or one who desires to learn business, with $200 to invest. Call 6600 Olive Street rd.

BAKER—First-class, on bread and rolls; apply after 7 p. m. 2007A Lynch. (7)

BAKER—Allround man; day work. Apply 4368 St. Louis av.

BAKER—Third hand. Marquette Hotel, 18th and Washington. (c)

BAKER—Second hand; call between 10 and 12. 2721 Morgan st.

BAKER—First hand, to work nights. Julier's Restaurant, 206 N. 9th st. (c)

BAKER—Light second or good third hand. Call 10 a. m. today, 18 N. Sarah. (c)

BAKERY—Good paying business; beautiful fixtures; cheap rent; account leaving city. Box H-209, Post-Dispatch.

BATTERY MAN—Must be A1; prefer one with starter and generator experience. Call today. 4509 Gravois.

BENCH HAND — And frame makers. Apply FRANK SCHMIDT PLANING MILL CO., Iowa and Victor St. (c7)

BOOKKEEPER—Young man, assistant, and general office helper in hardware business. Box T-112, Post-Dispatch.

BOOKKEEPER—And stenographer; state experience, salary expected and telephone number. Box G-394, Post-Dispatch. (c)

BOOKKEEPER—And typist; state experience and salary wanted. Box G-287, Post-Dispatch. (c)

BOOKKEEPER—Experienced. Apply Tuesday, 9 a. m.; references. Fuelscher-Weigman Cigar Co., 1325 Market. (c)

BOOKKEEPER—Young man; some stenographic experience; state experience and salary expected. Box G-199, Post-Dis. (c)

BOOKKEEPER—Capable of handling office work. Apply stating age, experience, salary, to Box M-177, Post-Dispatch.

BOOKKEEPER—And stenographer; experienced. Call Monday morning, 9 a. m., 161 Lindell.

BOOKKEEPER—With experience in hardware and contracting business; state age, experience, wages expected. Box G-176, Post-Dispatch. (c)

BOY—To work in shop. Box G-234, P.-D.

BOY—To learn bakery trade. Apply after 1 p. m. Sunday. 2015 Salisbury.

BOY—16 years old. Call J. D. Horne Wall Paper Co., 3178 Easton. (c)

BOY—White, over 16. Rose Hill Pharmacy, 5001 Maple av.

BOY—16 years or over, for factory work. De Luxe Cap Co., 16th and Lucas. (c)

BOY—For fountain and delivery. Harper's Pharmacy, 7401 Hazel av., Maplewood.

BOY—16 to 18, for soda fountain. Ridge and Belt.

BOY—Aged 15 or over; farm work; can give good home more than wages. Box T-99, Post-Dispatch.

BOY—About 15, for general office work; references required. Apply 148 Carroll, 2d floor.

BOY—To do errands on farm; good place; $12 month and board. A. H. Lottmann, Briar Creek, Mo.

BOY—Must be 16 years of age, as messenger for delivery department. Apply basement, Kline's, 606 Washington, Tuesday morning.

BOY—Bright, for office work; good hours and splendid chance for advancement. Western Newspaper Union, 224 Walnut.

BOY—Must furnish references. Apply Tuesday, jewelry department, Penny & Gerties, Broadway and Morgan. (c)

BOYS—Young, for light factory work; good chance for advancement. S. Zemelman, 1105 Washington.

BOY—Office boy, experienced; must be 16 years old; good opportunity; state age, experience and salary expected. Box G-297, Post-Dispatch. (c)

BOYS—16 to 21 years old, with common or high school education, to learn printing trade in modern printing plants; call on or address Open Shop Printers of St. Louis, 804 Security Bldg., 4th and Locust. (c80)

BRICKLAYERS—Nonunion; 70c per hour. Apply Tuesday morning, 5309 Maffitt. (c)

BRICKLAYER—Contractor, doing own work, can invest half of wages in home building company. Box G-225, Post-Dis. (c)

BUSHELMAN—And cutter. Apply McKnight Tailoring Co., 414 N. 6th st. (c7)

BUSHELMEN—Tailors. Bond Clothing Co., Arcade Bldg. (c)

BUSHELMAN—Presser; steady work; good wages. 3120 S. Grand.

BUSHELMAN—Must be competent and make good coat; steady job; good wages; also one trousers maker. Louis Weinstein, Fort Smith, Ark. (c1)

BUSHELMEN—1st-class; good pay, nice cool shop. Apply Tuesday, 8 a. m. BROWNING, KING & CO., 6th and Locust. (c)

BUTCHER—Good allround; and sausage maker. Paul Nitschke, Jerseyville, Ill.

BOTTLER—Experienced, for Shields automatic machine. Apply Monday morning, 1015 N. 10th. (c)

CABINETMAKER—Experienced. Carr & Johnston Co., Peoria, Ill. (c3)

CABINETMAKERS—With furniture factory experience. Apply 1239 N. 13th st. (c)

CABINETMAKERS—Apply C. Nelson Mfg. Co., 23d and Division. (c)

CARPENTER'S HELPER—2007 North Market st. (c)

CARPENTER—To contract finish 5-room cottage. 700A Wainwright Bldg.

CARPENTER—Nonunion; must be good man to take charge; state wages. Box G-271, Post-Dispatch.

CARPENTER—Or contractor, to repair country home, near Kirkwood. Forest 8763R.

CARETAKER—For furnished residence, to care for premises for about 2 months in absence of owner; will give rent gratis in return for services; reference required. Box H-79, Post-Dispatch. (7)

CARPENTER—We offer you a very rare opportunity to make wages and also a profit by building on your own account a small cottage which we can help you finance in one of the best districts in the city for this kind of improvements, and where you will get the benefit of general advertising, so that you will have many people come to see your cottage. We can help you in many ways. Here is "opportunity knocking on your door." Open the door. Box M-101, Post-Dispatch.

Chain Store Manager

National Chain Store Organization intends to open chain of stores in St. Louis and will require the services of a good business man as manager for an allotted number of stores; previous experience preferred, but not essential; applicant to be industrious, competent and have clean record; a long-term contract, based on salary and commission, with large earnings, will be given to the man with the ability; must be in position to invest $1000; give phone number. Box M-168, Post-Dispatch.

CARPENTERS—Two nonunion, 60c per hour. Apply Tuesday morning, 5309 Maffitt. (c)

CHAUFFEUR—Good reference; must do work around place. Box T-404, Post-Dis.

CHAUFFEUR—For rental car; married; reference. Box T-407, Post-Dispatch. (c)

CHAUFFEUR—To drive Marmon car; afternoons only. 5451 Bartmer.

CHAUFFEUR—For service car, on commission. 1388A Clara. (c)

CHAUFFEUR—Experienced, to drive 2-ton truck; reference required. Box G-218, Post-Dispatch. (c1)

CHAUFFEUR—White; single; must be competent driver; state age and experience; wages $22 per week. Box T-247, Post-Dis

CHEF—For first-class cafeteria and first-class pastry cook. 2351 Park.

CIGAR CLERK—Sit.; 4 years' experience; best of references. Box T-137, P.-D.

CITY COLLECTOR—Young man about 23 years; one who can drive Ford car preferred; immediate acceptance; good chance for promotion. Box G-163, P.-D. (c)

CLEANER AND DYER—Experienced. 5239 Delmar bl. (c)

CLERK—Man, in cigar store; evening work; references. Box T-236, P.-D.

CLERK—Neat-appearing young man as key and mail clerk; first-class hotel; state experience and references. Box M-294, P.-D.

CLERK—Experienced assistant hardware price clerk with general office experience. Box T-111, Post-Dispatch.

CLERK—Young man; high school education, some knowledge shorthand and typewriting preferred for office manufacturing plant; excellent opportunity; state age and salary expected. Box M-154, P.-D. (c)

COAT PRESSERS—Experienced; steady work. Missouri Pants Mfg. Co., 923 Washington.

COMPOSITORS—Job; no trouble; open shop. Buschart Bros. Ptg. Co., 1427 Locust. (c2)

COMPOSITOR—With experience in better grades and commercial work; cool, light plant, with plenty of material; permanent position and good wages; open shop. Call Olive 4822. (c)

CONTRACTOR—To build brick cottage. Gregory, Lindell 76. 1038 N. Grand. (c)

COOK—At 617 N. Grand. (c)

COOK—White, for 10 days' fishing trip. Call Monday, Tyler 157. (c)

COOKS—Two; out of town. Apply Pontiac Hotel, 12 to 2 p. m.

COOK—For country hotel. Inquire 1315 S. Vandeventer.

COOK—Experienced, night chef. Apply Lucas av. entrance Missouri Athletic Association, 4th and Washington. (c)

COUNTY MANAGER—In each county; to call on grocery stores; have $5000-a-year business of your own; must have a $200 working capital. Address Manufacturer, 4222 Easton. (c)

COUPLE—To manage railroad lunchroom, out of town; see Mr. Brucewell, at Maryland Hoel, Sunday, between 2 and 5 p. m.

COUPLE—White, without children, to live on place in Webster; yard garden, cow, etc.; auto to clean; wife for laundry, family of two; must have own furniture. Box T-44, Post-Dispatch.

CUTTER—One thoroughly experienced on middies; must know how to work. Consolidated Garment Co., 1324 Washington.

CUTTER—Experienced on pants; steady work. Apply Missouri Pants Mfg. Co., 923 Washington.

CUTTER—Experienced marker of boys' and men's clothing. Knickerbocker Clothing Co., 1310 Washington; 3d floor. (c)

CUTTER.

Must have experience on work shirts; steady work; good pay. Apply THE STAR CLOTHING MFG. CO., 1151 S. Broadway, Tuesday morning.

CYLINDER PRESSMAN—Good opening for cylinder pressman in open shop; excellent conditions; good wages; permanent position. Call Olive 4822. (c)

DARKROOM MAN—With experience in developing roll films; state experience and salary expected. Box G-164, Post-Dis. (c)

DESIGNER—On ladies' dresses, with a good, reliable concern; wonderful chance for the right man. Box P-36, P.-D.

DOOR HANGERS—Experienced on automobile bodies; apply Tuesday morning, Commercial Auto Body Sales Co., 5401 Bulwer. (c2)

DRIVER—And solicitor, with experience on cleans and dyers' truck. 5209 Delmar. (c)

DRIVER—Experienced for laundry route; able to operate Ford truck; salary and commission; reference and bond required. Box M-383, Post-Dispatch.

DRUG CLERK—Steady; good paying position capable, reliable man; references; middle-aged preferred. Box G-67, P.-D. (83)

DRUG CLERK—Junior or first assistant; South Side; must have reefrence. Box G-227, Post-Dispatch.

DRUG CLERK—State age, experience; wages expected. Box G-287, P.-D.

DRUGGIST—Allround registered; state salary expected; name and address of references. Box G-161, Post-Dispatch.

DRUGGIST—Young, who can keep good set books and help in store; must be able to give bond; good place for right man. Address, D. B. Hickey, Chanute, Kan.

ELECTRICIAN—First-class, for old house wiring; South Side man preferred. Call between 9 and 10 Sunday morning. Modern Electric Co., 1855 S. 9th. (c)

ELEVATOR BOY—Experienced. Apply Tuesday morning, Steinberg's, Olive and 10th.

ENGINEER—With city license, for wood-working plant. Box G-243, Post-Dis. (c)

ENGINEER—For night work. Apply American Packing Co., 3842 Garfield. (c7)

ENGINEER—State age and where last employed. Box G-178, Post-Dispatch. (c)

ERRAND BOY—14 to 16 years. 802 Chestnut, room 203; reference.

ERRAND BOY—Neat; report Tuesday morning, 7:30. 1423 Pine. (c)

EXCAVATOR—Doing own work; invest half of wages in home building company. Box G-224, Post-Dispatch. (c)

FARMHAND—Experienced. Apply H. Wilke, Gravois and Weber rds.

FARM HAND—Or boy to plow. Conrey Natural Bridge road, 1½ miles west of Carsonville.

FINISHERS—Experienced on custom pants. Call 1419 Franklin. Katz. (1)

FIREMAN—Downdraft; experienced; call between 9 and 11 a. m. Sunday. A. C. Walter Factory, 9th and Walnut. (c)

FITTING-ROOM FOREMAN

FOR OUT-OF-TOWN SHOE FACTORY

Experienced in Adjusting Machines.

INTERNATIONAL SHOE CO.

EMPLOYMENT DEPT., 13th and Mullanphy.

FOREMAN—Stock fitting room of out-of-town shoe factory; experienced on McKay work. Apply, International Shoe Co., Employment Agent, 13th and Mullanphy.

FOREMAN—Cylinder press; $60 week; non-union shop; Michle presses; general commercial work; unusual opportunity offered to man between 30 and 35 years old. Box M-189, Post-Dispatch.

FURNITURE REFINISHERS—Steady employment; good wages. Dennis Bros., Granite City, Ill. (c7)

GARDENER—Experienced, for truck garden, 7¼ acres; salary and shares; room and board on place. Colfax 2176R. (c)

GRINDER FOREMAN—Fast, competent. Apply Enterprise Laundry Co., Belleville, Ill

HANDY MAN—For carpenter work and general repairs; steady work. Box G-115, Post-Dispatch. (c)

HARDWOOD FINISHER—Must understand spraying. See Mr. Blitz, American Fixture and Showcase Co., 915 N. 10th st. (c)

HATTER—On men's hats. Barrow Hat Co., 3414 California. (c7)

HATTER—At once; state experience and salary. Bohnefeld Hat Works, Tulsa, Ok (c1)

HOTEL CLERK—Write experience, age; salary $150. Box T-165, Post-Dispatch. (c)

HOUSEMAN—Colored. 4102 Westminster.

HOUSEMAN—White, single. Christian Hospital, 3540 N. Grand av. (c)

HOUSEMAN—Also to do butler work; country place. Box M-87, Post-Dispatch. (c7)

IRON WORKERS—Ornamental iron work finisher and helpers. Apply Gerst Bros., 800 Cass av.

JANITOR—White, for office of manufacturing concern. For interview, apply at 4021 Tower Grove bl. (c)

JOB PRESS FEEDER—St. Louis Button Co., 415 Lucas. (c)

KITCHEN MAN—Experienced; must be able to do some short order work. Schertz Restaurant, 312 N. 12th. (c)

LABORERS—Quarrymen and engineers, licensed, 4590 S. Broadway, one block east.

LATHER—Union; invest half of wages in home building company. Box G-226, Post-Dispatch.

LINOTYPE OPERATOR—For open shop, working 48 hours; no trouble. Call Lindell 2232, or apply 3401 Franklin. Hicks Printing Co. (c1)

LUMBER HANDS—Graders and loaders; call Monday morning to begin work Tuesday. O'Neil Lumber Co., 4420 N. Union av. (c)

MACHINE OPERATORS — We want Bonaz machine operators for our new Bonaz embroidery plant. SCHWARZ & WILD, 713 N. 11th St. (c)

MAN—To run Underwood typewriter; must be experienced. Apply 2620 Lucas. (c)

MAN—With some experience at gravel roofing. Apply at 3307 Rutger.

MAN—With team, to move two tons of soft coal. Box T-77, Post-Dispatch.

MAN—To clean henhouses every week. Wild Cherry Farm, Webster Groves.

MAN—With scythe, to cut grass on Warson rd., south Clayton rd. Box T-370, P.-D.

MAN—Expert at operating power tree sprayer. 1437 Class, Monday.

MAN AND WIFE—Responsible couple; cares of house, summer months. Box T-148, Post-Dispatch.

MAN—To call out for photographer; one with house-to-house experience, road. D. H. O'Rourke, 3315 Franklin.

MAN—Experienced, to take charge of laundry. Apply Barnes Hospital, Monday morning. (c)

MAN AND WIFE—To work on farm; call Sunday or Monday, Niel, 237 West Pacific av., Webster Groves.

MAN—Young, for work in receiving department. Apply basement Kline's, 606 Washington, Tuesday morning.

MAN—Middle-aged, on truck farm; take St. Charles car to Shackleford pl. P. E. Kidd.

MAN—YOUNG, GOOD EDUCATION; PERMANENT POSITION; GIVE PARTICULARS. BOX H-184, POST-DISPATCH.

MAN—First-class on ice cream and salad. Inquire Le's Pastry Shop, Webster Groves. (c)

MAN—Young, for shipping room; state age and wages expected; steady work. Address in own handwriting. Box G-202, Post-Dis. (c)

MAN—Young, to address envelopes, copy letters, etc., spare time; pen or typewriter. Box T-52, Post-Dispatch.

MAN—Young, experienced refinisher on hotel furniture; must have references. Apply 111 A. m. Monday 5:30 p. m. Monday, Room 308, Union Station. (c)

YOUNG MAN—To act as model for wholesale clothing firm; good pay. Apply Tuesday morning, ask for Mr. Werner, Statler Hotel. (c)

MAN AND WIFE—In modern county home; woman for housework and cooking, man for gardening and outside work. Box G-5, Post-Dispatch. (c)

MAN—Young, for mimeograph service department. Buxton & Skinner Printing and Stationery Co., 306 N. 4th st. See Mr. Schneiderer Tuesday, May 31.

MAN—With good business sense, to become managing head of new business; all correspondence confidential; experience not necessary; this position requires a hustler; age no bar. Box T-417, Post-Dispatch.

MAN—Young, who desires to learn a profitable trade (surgical instruments and deformity appliances); must be willing to take part interest in business; a rare opportunity. Box T-98, Post-Dispatch.

MAN—Between 24 and 30 years of age, who is married and understands caring for Ford touring cars and able to make minor repairs. Call in person for interview between 8 and 9:30 the morning of Decoration day. Jewel Tea Co., Inc., 2211 Pine. (c)

MAN—Young, for estimating and general office work in retail lumber yard; one with experience in planing mill or construction work preferred, permanent position; state age, experience and salary expected. Box T-67, Post-Dispatch.

MAN—Energetic, bright young man, acquainted with drug and dry goods trade in city, to handle specialty items; chance for permanent connection and advancement. Apply Morris, Mann & Reilly, 511 N. 12th st., Tuesday morning. (c)

MAN—Experienced for truck gardening and general farming; must be a careful driver; German or Swede preferred, or one who can show results; no others need apply; give references as to your experience; wages $45 month and board. Famous Farm, Eureka, Mo.

MECHANIC—Expert, for work on heavy duty truck; a real worker wanted. Box G-294, Post-Dispatch. (c)

MEN—Young, who can sell or will learn; Call 4 to 5 p. m., 712 Star Bldg.

MEN—Ambitious, clean cut. Call 1009 Chestnut.

MEN—Young and middle-aged, to sell on trains; runs to Kansas City and Chicago, 13 S. 20th.

MEN—Two, young, neat, 17 to 20; well known advertising proposition; $100 per month to those that qualify. Mr. Glenn, Colonial Hotel.

25 Men or Salesmen

WHO KNOW AUTO OWNERS; SELL A LUSTER FINISH TO EVERY CAR OWNER; PART TIME OR ALL TIME. AUTO LUSTERIZER CO., 3144 EASTON AV. CALL TUESDAY, 9 TO 10.

METAL INSPECTOR—Thoroughly experienced on automobile bodies. Box G-159, Post-Dispatch. (c2)

MONOTYPE OPERATOR—Competent man to take full charge. Box G-110, P.-D. (c)

NIGHT CLERK—Experienced; one who can do night auditing and checking; first-class hotel; state references and experience. Box M-172, Post-Dispatch. (c)

OFFICE BOY—Paying bright boy, about 15 or 16 years of age, for office work in downtown office; salary $30 per month. Box T-41, Post-Dispatch.

OFFICE BOY—Bright, quick and active, for lards insurance office; permanent position; good chance for advancement. Answer at once. Box M-126, Post-Dispatch.

OFFICE MAN—Young; must be accurate at figures; exceptional opportunity; state age, experience and salary expected. Box T-301, Post-Dispatch.

OPERATORS

Experienced machine operators to work on men's coats.

POCKET MAKERS
LINING MAKERS
TAPERS
STITCHERS
EXAMINERS and
TAILORS

Call Monday.

CURLEE CLOTHING CO., 1001 Washington Av.

PACKER—Call before noon Monday. J. Lazier Mfg. Co., 105 Walnut. (c)

PAINTERS—Two, first-class. R. Barugh, Staunton, Ill. (c)

PAINTER—Experienced, for inside and outside house painting. Box G-869, P.-D.

PAINTERS—First-class, union. 5201 Minerva. Forest 6154. (c)

PAINTERS—First-class union. Call 3116 Hickory, Sunday a. m. (c)

PAINTERS—Sign and bulletin, to take over territory; hard workers, with Ford truck, can make big money. Art Bulletin System, 830 Wade st., Cincinnati, O.

PAINT CLERK—To take charge of paint department in retail hardware store; retail experience necessary; references required; state age and salary expected. Box G-143, Post-Dispatch. (c)

PANTSMAKER—To manage pants shop; parties with experience in special order field preferred. National Tailors, 517 Morgan, 3d floor. (c)

PAPER HANGER—Call at 3114 Rolla pl.

PAPER HANGER—20c per roll; one edge; steady work. Lindell 4388J.

PAPER HANGER—Will give 2 nicely furnished 2d-floor connecting housekeeping rooms in exchange work. 3730 Cook.

PAPER RULERS—2, for work in Oklahoma; men capable of taking charge of two ruling machines; nonunion; good wages; pleasant working conditions; fine place to live. Box G-162, Post-Dispatch.

PASTE BOY—Good pay; must be experienced. 2519 S. 18th st. (c)

PICKLE FACTORY FOREMAN—For Chicago factory; state age, starting wage, experience in full, references. Capital, 830 Tribune Bldg., Chicago. (c)

PICKLE PROCESSOR—For Chicago factory; state experience in full, age, wages, references. "Lester," 830 Tribune Bldg., Chicago.

PLASTERER—Nonunion; to contract to plaster side walls; repair job. Phone Olive 5434 between 9:30 and 10:30 Tuesday. (c)

POLISHER—Piano or furniture polisher; first-class workman. Apply Tuesday, Acolian Co., 1004 Olive st.

PORTER—For saloon; German preferred. Call at 1633 S. 2d st.

PRESS FEEDERS—For job presses; steady work. Call 4348 Cote Brilliante. (c)

PRESS FEEDER—Experienced, job; also errand boy, ambitious to learn press feeding; good wages for satisfactory work; come Tuesday morning, ready for work. Mangan Printing Co., 325 Olive st. (c)

PRESSERS—On ladies' garments; wages, $20. Gaubatz Cleaning Co., 4387 Laclede.

PRESSMAN—For jobbers; one who can operate Miller feeder; open shop; good wages, permanent position. Apply 312 Chestnut. (c1)

PRESSMAN—For jobbers; one who can operate Miller Feeders preferred; open shop; good wages; permanent position with no layoffs. Call Olive 4822. (c)

PRESSMEN AND FORWARDER MEN—For commercial printing plant; opportunity for men of ability and initiative to advance; very good wages paid. Apply at once, giving experience and references, to Box M-88, Post-Dispatch. (c7)

PRESSMEN — Cylinder, compositors and lockups; nonunion shop; permanent position; good wages. Apply Tuesday A. M. RIVER CITY PRESS, Inc., 215 Pine st., Olive 852, Main 297. (c)

PRESSMAN—Job press and cylinder; references and experience required. Apply Mr. Hughes, Meyer Bros. Drug Co., 4th and Clark. (c)

PRINTER—All-round man preferred. 516 Walnut st. (c1)

Printers Wanted

Compositors, Makeup and Lockup Men; Linotype and Monotype Keyboard and Caster Operators; Cylinder and Platen Pressmen and Feeders, Binders and Rulers.

High-grade positions for experienced and reliable workmen in NON-UNION plants, 48 hours, satisfactory conditions and positively permanent positions in best plants in ST. LOUIS, including the largest, at prevailing wages and better. These positions are not temporary strikebreakers' jobs. Strikebreakers, save postage.

APPLY AT ONCE, GIVING AGE, YEARS EXPERIENCE, POSITION DESIRED REFERENCES, SALARY EXPECTED AND WHEN YOU CAN COME, IN FIRST LETTER.

Address

Open Shop Printers of St. Louis

804 Security Bldg. St. Louis, Mo.

PUNCH PRESS HAND—Experienced. St. Louis Button Co., 415 Lucas. (c)

REPAIR MAN—Call for repairing, upholstering and varnishing furniture. 2630 Park.

REVISING CLERK—In freight accounting department; must be thoroughly experienced in railroad freight rates; give age, experience; salary $135. Box T-103, P.-D.

SALESMEN—2 junior, to learn the selling game; work in St. Louis; after you qualify will be given road work. Box G-205, P.-D.

SALES MANAGER WANTED

A nationally known manufacturing company is ready to produce a machine needed in one of the world's greatest industries, that is absolutely without competition, an amazing investment proposition; must be ambitious and show record as being capable of getting, instructing and keeping up sales organization; must be salesman-executive; must be capable of earning at least $10,000 yearly; require references as to record and character; no one considered who has sold shares in oil or in unsuccessful companies. Replies held confidential. Address Box M-156, Post-Dispatch. (c)

SERVICE MAN—Must be experienced tire changer. Glen Grand and Pine. (c)

SHAPER HAND—Experienced on furniture; must also be able to operate molder. F. W. Hannefer Furn. Co., 11th and Palm. (c)

SHIPPING CLERK—Young man to take charge of shipping and receiving department for wholesale and retail grocery house; give references and salary expected. Box G-286, Post-Dispatch. (c)

SHOVELERS—5; Grand and Dover, Tuesday a. m. F. Crowder. (c)

SHOVELERS—King's highway and Gravois. M. Federer. (c)

SOLDERERS—And finishers; experienced on automobile bodies. Apply Commercial Auto Body Co., 5401 Bulwer av. (c2)

STENOGRAPHER—A1; state age and salary in first letter. Beatrice Creamery Co., 2622 Pine st. (c)

STONEMASONS—Two, nonunion. Apply 2093 Pendleton av., Webster Groves, Mo.

STRIPER—And finisher; none others need apply; $50 to start. For particulars wire Goodsene Auto Paint Shop, 420 N. Main st., Tulsa, Ok. (c)

STRIPERS—Automobile or carriage; must be a real accurate and first-class striper; none other need to apply; city work and good pay. Kirchins Furniture Mfg. Co., 9th and Palm. (c)

TAILORS—For basting canvas. Apply at once. National Tailors, 517 Morgan st., 3d floor. (c)

TEAMSTERS—Hunnewell, Mo.; $4 per day. McNamee Bros. (c)

TINNER—Must be good on guttering and spouting. Apply Monday, 5522 Easton.

TINNERS—Two good. At 1206 S. Broadway.

TINNER—Able to drive machine. 2636 Gravois.

TOOL AND DIE MAKER—First-class; Apply Tuesday, 3942 Carter av. (c)

TRIMMERS—And top man. Apply Dorris Motor Car Co., 4100 Laclede, 10 a. m., Monday.

TRUCK DRIVER—For 5-ton truck; call Monday morning. Begin work Tuesday. O'Neil Lumber Co., 4420 N. Union. (c)

TUCKPOINTERS—65 a hour. 2739 Thomas.

TUCKPOINTERS—Good wages

SALESMEN WANTED

SALESMEN—To handle high-grade line of caps; good proposition and good territory open. Chesterfield Cap Co., 1209 Washington. (c)

SALESMEN—Calling on general stores; side line, fast-selling special boy's overall; one sample; big commissions; repeat orders. Cincinnati Overall Mfg. Co., Cincinnati, O.

SALESMAN—By Eastern pharmaceutical house, man for detail and sales work, to call on physicians and druggists; give experience and references. Box T-145, P.-D.

SALESMAN—Experienced and good record, to sell nonbreakable vacuum bottles in Missouri and Southwest on strictly commission basis. Box T-98, Post-Dispatch.

SALESMEN—By manufacturer; everywhere, with car to sell patented accessories to users; profitable, quick sellers. Cluley Co., 407 E. Ohio st., Chicago.

SALESMEN—With experience selling confectionery and drug fountain trade; only high-class men with references need apply. Call Monday morning from 10 to 12, Room 1575 Arcade Bldg. (c)

SALESMAN—Acquainted with dry goods trade to represent New York concern with laces and embroideries, medium and small towns in Middle West. Fuld, 1140 Broadway, New York. (c)

SALESMEN—Am organizing crews to sell Vacuette suctions sweepers in Mo. and Sou. Ill.; join a crew and make some real money; you can if you are a salesman. Mo. Vacuette Co., 920 Pine. (c2)

SALESMEN—Sell framed mirrors, furniture, department, variety stores; best money making side line; light samples, fit any grip. Address Borin, 901 S. Western av., Chicago, Ill.

SALESMAN—To handle Standard Envelope Sealers and Stamp Affixers on commission basis; lasting; unlimited; man can have good business established in very few days. Elliott Co., 1005 Pine st.

SALESMAN — Wonderful opportunity; straight commission; best paying selling job obtainable; outdoor advertising sales experience helpful. Address Sales Dept., 830 Wade st., Cincinnati, Ohio.

SALESMEN—Make $100 weekly selling our 7000-mile guaranteed auto tires direct to car owner at wholesale; side or main line; capital or experience unnecessary. Harrison Tire Co., Hammond, Ind.

SALESMEN—Membership proposition; big money and bonus; references required. It will pay you to investigate. Sales Manager, room 1311, 127 N. Dearborn st., Chicago.

SALESMEN—Candy specialty who have sold 5c package mints to the jobbers; must be producers; call in person. Superior Products Co., 18th and Madison av., Granite City, Ill. (c)

SALESMEN—Brand-new patented auto tool; nothing like it ever offered; sells on sight; no competition; 8 to 12 sales daily; your profits $2.75 each; sample on approval. Stonaker Co., 105 West Monroe, Chicago.

SALESMEN—Solicit accounts for large collection agency; $100 weekly easily earned; apply immediately for valuable territory. Illinois Adjusting Corporation, 302 Minor Bldg., Kansas City, Mo.

SALESMEN—$150 per week with a $20,000 bonus with 5-year contract; the best selling proposition on market; permanent work; experience unnecessary. West States Finance Co., Great Falls, Mont.

SALESMAN—With car to represent manufacturer of popular priced battery—quick seller to garages and battery stations. Exclusive territory. Illinois Globe Electric Co., 118 S. Dearborn, Room 1000, Chicago.

SALESMEN—Some selling advertising specialties, up to minute; every dealer prospect; big commissions, payable immediately; free outfit. Des Moines Printing Co., Des Moines, Ia.

SALESMEN—$75 commission average sale; sell schools, churches, newspapers; no investment; outfits, leads, advertising copy furnished. Acme Projector Co., 806 Washington bl., Chicago.

SALESMEN—Make extra money easily; sell our accident and sickness policies in your spare time; $5000 death, $25 weekly benefit for $10 per year; Children Underwriters, Dept. S-360, Newark, N. J. (99)

SALESMEN—Tire accessory and specialty and manufacturing agents, to sell a 'motometer lock to the automobile trade. For particulars write Rad-A-Lok Co., East Chicago, Ind.

SALESMEN—To call on dealers with our line of "Jazz Caps" and other specialties; 25 varieties; enormous demand; big commission. Sullivan Co., 1123 Van Buren st., Chicago.

SALESMEN—Experienced, to call on established trade in Kansas and Nebraska territory; an opportunity to earn big money. Apply from 2 to 3 p. m. Modern Cap Co., 923 Washington. (c)

SALESMEN—Who really want to work can expect better than the usual pay; quick opportunities for advancement can be expected. Apply 1337 Syndicate Trust bldg. (c7)

SALESMEN—Sell the automobile safety match box holder; fits on the steering wheel; greatest advertising specialty devised to appeal to the car owner. Newton Mfg. Co., Newton, Ia.

SALESMEN—Big commissions; selling well-known lubricant in 5 and 10 lb. lithographed pails to accessory dealers in small towns as side line. Write Desk A, 1131 W. 11th st., Cleveland, O.

SALESMEN—Write for list of lines and full particulars; earn $2500 to $10,000 yearly; big demand for men; inexperienced or experienced; city or traveling. National Salesmen's Tr. Assn., Dept. 373, Chicago. (c8)

SALESMEN—Experienced, to call on jobbers with line of beverage and syrups; only high-powered men need apply; liberal commission contract with weekly drawing account; answer by mail or phone for appointment. Red Cross Mfg. Co., 310 S. Main.

SALESMEN—By large manufacturers of lithographed tin cans; experience with the line desirable but not indispensable Give particulars regarding experience and your ideas as to salary in first letter. Box J-312. Post-Dispatch (c8)

SALESMEN—Chicago manufacturer wants 2 live wires to act as State distributors, salesmen and manufacturer's agent in Missouri, Iowa, Kansas; experienced in auto accessories preferred; investment $200. Call Mr. Molter, room 510 Statler Hotel, before 6 p. m. Monday.

SALESMAN—One with a large trade following in the automobile accessory field; to handle as a side line a quick-selling, profitable brand of wiping cloths; liberal commission; reply, giving full details. Room 708, 341 Fifth av., New York. (c)

SALESMEN—With Ford or small car possessing ability to sell a popular and economical automobile necessarily which is guaranteed for 50,000 miles, or appointing dealers in open territory; liberal returns. See Mr. Giese, 1421 Locust.

SALESMEN—Handle nationally advertised auto accessory; ours is the very best and lowest-priced. Easy seller; liberal commission; $100 and up weekly easily earned as side line. Patents Manufacturing Co., 800 Sibley st., Chicago.

SALESMAN—High-pressure specialty salesman; a real salesman, who is not afraid of conditions, can make $10,000 to $15,000 a year in commissions, as our other men are doing. Serenado Mfg. Co., Cedar Rapids, Iowa.

SALESMEN—Live wire; exclusive or side line, to work small towns selling fruit cereal and temperance drinks; 30 per cent commission, with $50 weekly drawing account; easy seller; old established firm. Old Fort Cider Works, Toledo, O.

SALESMEN—Of proven ability to represent a sales organization handling many lines for hardware and automobile trade on a liberal commission basis. Max Wineburgh & Associates, 1110 West 42d st., N. Y. City.

SALESMAN—Investment banking firm wants an energetic man in this territory to sell listed dividend paying stocks and bonds; this position offers a rare opportunity to a worker. Investments, Room 215, 80 Wall st., New York City. (c)

SALESMEN—To sell line of roofing cements and paints to factory or farming trade; liberal proposition; drawing account to men who can demonstrate ability. United Builders Co., 8602 Wade Park, Cleveland, O.

SALESMEN—Wanted throughout the Middle West to handle our full line of household brushes; excellent opportunities for those who qualify; write for particulars. Somerville Brush Co., 68-69 Union Sq., Somerville, Mass. (c99)

SALESMEN—Side line; free pocket sample; patent punchless checks; big seller to restaurants, soda fountains; no competition; commissions on reorders. Standard Check Co., manufacturers, 348 N. Ashland av., Chicago.

SALESMEN—$36 to $56 weekly in your spare time doing special advertising work among the families of your city; no experience necessary; write today for full particulars. Novelty Manufacturing Co., 6633 American Bldg., Cincinnati, Ohio.

SALESMAN—One with successful experience canvassing manufacturers and automobile accessory trade, to handle a profitable, good-selling line of cleaning cloths; liberal commission basis; reply, giving full details. Room 708, 341 Fifth av., New York. (c)

SALESMAN—A wide-awake district manager wanted for a line of high-grade sanitary products; exclusive territory; permanent business. Must establish office and successful. Give particulars. Ideal Disinfectant Corporation, 447 Ninth ave., New York. (c)

SALESMEN—State, city and county agents for newly patented automobile accessory; excellent opportunity for men able to organize sales forces; install it on every Ford and the money is yours; no talking or argument. Acme Novelty Mfg. and Sales Co., Inc., Northport, New York. (c)

SALESMEN—International concern will consider immediate applications for territory from successful specialty salesmen. Product guaranteed to return to the merchant three times its cost in cash or double its price refunded. Salesmen in 26 states now making from $3000 to $10,000 a year. Give references and outline your record. U. C. A., 808A American Bank Bldg., Los Angeles.

SALESMEN—$90 a week to special men to travel by auto and install new stove converter in country homes; wonderful invention; cook or bake all summer without coal or wood; no gas or electricity needed; we furnish the auto; sample free. Thomas Mfg. Co., Convertor 335, Dayton, Ohio.

SALESMEN—To sell new check protector; equal to any $65 machine; sells for $12; costs you $4; every merchant and business man a prospect; big money making possibilities; write for exclusive territory proposition. A. Lewis, 1630 Old Colony Bldg., Chicago.

SALESMEN—Experienced specialty salesmen to call on business men in St. Louis and counties in Missouri and Illinois, with an office device, the best of its kind, every business man a prospect; one sale a day nets you $200 week commission. See Mr. Wendell, 1012 Central National Bank Bldg.

SALESMAN—With unquestionable selling ability, for a high-grade line of felt boudoir slippers and bathing shoes; must have entry to the best houses; territory unlimited; highest credentials necessary; correspondence strictly confidential; commission. General Footwear Co., 476 Broome st., New York City. (c83)

SALESMEN—Experienced, to sell crockery, glassware, enamelware, aluminum ware, etc., in small towns; commissions paid promptly each week; prompt delivery; lowest price; direct from factory shipment; unless experienced do not answer. Eagle Importing Co., St. Louis, Mo. (c99)

SALESMEN—We have an attractive proposition selling gas appliances on long time payments or liberal discount for cash; a real salesman, neat and energetic, can make good money and connect permanently. Apply, giving phone number, age and selling experience. Box G-167, Post-Dis. (c)

SALESMEN—BY LARGE LOCAL ELECTRIC MANUFACTURING COMPANY; GOOD OPPORTUNITY; ANSWER, STATING AGE, NAMES OF FORMER EMPLOYERS, KIND OF WORK AND SALARY PAID IN EACH POSITION. BOX O-10, POST-DISPATCH. (c)

SALESMEN—To sell well known spring suspenders as side line in Missouri, Kansas, Illinois, Iowa, Indiana and Kentucky. Only those meaning business need apply. See Mr. R. E. Uhl, American Annex Hotel, Sunday, 2 to 4 p. m., or Monday, 9 to 11 a. m.

SALESMEN—Two live wire haberdasher specialty salesmen for St. Louis; also salesmen traveling other Missouri, Arkansas, Oklahoma or Texas; a real side line for wide awake men; 20 per cent commission for real producers. Apply Sunday and Monday, Mr. Miller, 3968 McKee.

SALESMAN—Resident; calling on retail clothing merchants, dry goods and general stores and merchant tailors, to handle very high-grade line of gabardines, raincoats and rubber specialties, on commission basis only. Those with large following can connect with a money-maker. A. More, 1306 Great Northern Bldg., Chicago.

SALESMAN—Established household accessory, to handle one of the oldest and most popular bathroom fittings line on a strictly commission basis; sell both jobbers and retail trade; in reply state full particulars as to past selling experience, present connections. Address H. J. Kline, 349 Heed Bldg., Philadelphia, Pa.

SALESMAN—Experienced, to sell "Lion Brand" overalls, shirts and pants, Southwest Missouri territory; must sell our line exclusively and have acquaintance with the trade; prefer man with own car; state references first letter; strict commission basis; live one can make big money. Marglous Mfg. Co. St. Louis, Mo., 801 Lucas.

SALESMEN—Several live wires for city, also outside territory, in Illinois and Missouri; real money for real salesmen; not a sample case or town lot proposition, but a sound investment that will attract business and professional men as well as retired farmers. D. C. Quimby, Holly Hill Grove and Fruit Co., 903 Carleton Bldg., St. Louis, Mo. See Mr. Fuller.

SALESMEN—

Capable of earning over $5000 per year, to represent a Chicago organization, selling the highest class service in U. S.; must have experience in selling high-grade service and furnish best of references; possibilities in this line are unlimited to the conscientious worker. Call Cabany 3045J for appointment. (c)

SALESMEN—We have a wonderful proposition to offer salesmen who can adjust themselves to our way of doing business; unlimited opportunities; every co-operation to beginners; get out of the salary class and make real money; no experience necessary. Ask for Mr. Elmore. The Davis Realty Development Co., 24 floor, Odd Fellows' Bldg.

SALESMEN—Or ex-merchants; an unusual opportunity to represent an old reliable manufacturer now putting on the market a new, high-class specialty; absolutely needed by all retail lines; master opportunity for real salesmen; splendid commissions paid weekly; exclusive territory with full co-operation; state age and experience. Address Box G-167, Post-Dis. (c)

SALESMAN—EXPERIENCED DRUGGISTS' SUNDRIES, TO TRAVEL OUT OF ST. LOUIS COVERING WEST TENNESSEE, KENTUCKY AND ARKANSAS. FOR ONE OF THE LARGEST COMPANIES IN U. S. A REAL OPPORTUNITY FOR A REAL SALESMAN. BOX M-26, POST-DIS. (c7)

SALESMAN—We are in need of a first-class salesman to take entire charge of an Illinois town with a population of 40,000. This position requires you to obtain a letter of credit for $500, merely as a protective measure, as you are in charge of a stock of goods manufactured by one of the leading chemists in the country; also best of references required. If interested, call at 809 Pontiac Bldg., Tuesday, between 8 and 9 a. m.

SALESMEN—Wanted, 3 special salesmen who can stand earnings $5000 to $12,000 per year to fill vacancies on staff of old, established firm selling a line in great demand; clean, aggressive men looking for a permanent connection where mail and repeat orders are a factor will find merchants in towns and small cities good prospects; full-detail references required. Address Dept. X, 402 Baltimore Bldg., Chicago.

SALESMAN—I am looking for a particular type of man who is inherently honest, who can faithfully represent an organization of wide national reputation and record, regardless of your present occupation, you may be that particular man whom I can place in a position to earn not less than $3000 per year. See

MANAGER,
1159 Arcade Bldg. Office hours, 10 a. m. to 6 p. m. (c3)

SALESMEN—REAL HIGH PRESSURE SPECIALTY MEN; NOT ORDER TAKERS; IF $100 PER WEEK WOULD INTEREST YOU, PLEASE DO NOT ANSWER THIS AD, AS WE MUST FILL THE THREE TERRITORIES WE NOW HAVE OPEN WITH MEN POSSESSING THE QUALITIES, CHARACTER AND ABILITY THAT GOES WITH A $10,000 A YEAR EARNING CAPACITY; IF YOU QUALIFY WRITE FOR AN INTERVIEW. BOX G-60, POST-DIS. (c)

SALESMEN—Will you put your time against ours? If we can show you a proposition where you can increase your earnings by 50 to 200 per cent. Our plan is different from any other company in St. Louis in our line; you can earn while you learn here; we give plenty of co-operation and are backed by a company of the highest standing; call and let us go over our proposition with you. Call at Olive Street Terrace Realty Co., 1608 Merchants Bank Bldg., 9 to 4 any day; ask for sales manager. (c21x)

SALESMEN—We have an attractive proposition for experienced drug salesmen; city and surrounding territory only. Apply Tuesday morning, May 31, between 10 and 12. CONTINENTAL DRUG CORP., 3d and Chestnut. (c)

SALESMEN—A corporation operating 93 branches in 88 cities, having one of the best trained and highest paid sales forces in America numbering over 1000 men, will give a free course of instruction in practical salesmanship to men over 30 years old who believe that with proper training they could enter this best of all professions; to be considered must be of clean record and good personality and real ambition; instructions will be of value in the sale of any line; class will be evenings so will not interfere with present employment; those qualifying will, after the fourth lecture, be offered a place on our St. Louis force. Apply 10 till 12 noon, or 8 to 9 p. m., 1159-63 Arcade Bldg. (c23)

Salesman Wanted

Well-known salesman to represent us on a commission basis, who has a large following in the jobbing and large retail trade in the State of Missouri. Age, references, with past and present connections, must accompany application.

THE UNITED STATES OVERALL MFG. CO.,
Cincinnati, O.

Manufacturers of union-made overalls, jumpers, work shirts, pants and one-piece suits. (c83)

ANNOUNCING THE OPENING DATE OF OUR FREE SCHOOL OF SALESMANSHIP.

Mr. George L. Dick, an expert on specialty salesmanship, will, with the assistance of other highly trained experts give a complete course of lectures on the science of selling. We invite men who are interested in learning this highly remunerative profession to enroll at once. Remember, there is no obligation on your part. Permanent position guaranteed those possessing the proper qualifications. School opens Tuesday evening, May 31, at 8 p. m. For further information call, write or phone Sales Manager the BECK REALTY CO., 507 Carleton Bldg. (c)

Seeking a cook? Use Post-Dispatch WANT ADS if you want a good one.

SALESMEN WANTED

SALESMAN WANTED

Live, energetic man to take advantage of a real opportunity not often offered by a selling organization to sell on a handsome commission basis in the city; must be honest, steady and have earmarks of a live wire; reply, giving phone, age and past experience; must have clean record; drawing account experts, sale postage; give past experience and phone. Box M-169, Post-Dispatch.

DISTRICT MANAGERS—Six, experienced in selling and organizing sales force, to operate in Mo. from Poplar Bluff, Springfield, Jefferson City, Chillicothe, Hannibal and St. Louis. Hold exclusive contract on standard make vacuum cleaner that is real seller; very liberal proposition to men of ability; give experience in reply. Box M-204, Post-Dispatch. (c2)

SALES REPRESENTATIVE—For high-class toilet preparations to hairdressers, drug and department stores; experienced; references. P. O. Drawer A, East Orange, N. J.

DRUG SALESMEN—We have a live money-making proposition for salesmen calling on drug trade. Lawndale Wholesale Drug Co., 1449 So. Lawndale av., Chicago.

FORD SALESMAN—If you want to make real money and not interfere with your regular business, ask for Mr. Chaudet, 1419 Locust, Monday morning.

Furniture Salesmen

Men with experience in selling furniture. Permanent positions. Apply Superintendent's office main floor balcony, FAMOUS-BARR CO.

INSURANCE MEN—Experienced industrial; for out of city debits; guaranteed salary and commission; legal reserve company. Box C-387, Post-Dispatch.

MACHINERY SALESMAN—Machinist or electrician, who wants to get into a live, steady, profitable business, where good money can be made every month of the year on small investment; state ability to handle from mechanical as well as financial position. Box J-27, Post-Dispatch.

MAKE $300 to $500 per month distributing Speedoline; easy, permanent work; exclusive territory; automobile owners. Write for particulars. Speedoline Co., Dept. 141, Dallas, Tex.

MAN—Who feels himself capable of starting out with, without experience, to sell municipal bonds for an established investment house; state age, salary expected, past connections, references and any other information deemed necessary. Box T-106, Post-Dispatch.

PRINTING SALESMEN—Two, first-class, with good following St. Louis. Apply Mr. Bird, 1304 Pine st., Monday, 11 to 2 p. m.

REPRESENTATIVE—With get-there pep; we have position, good for about $10,000; future is limitless. Address Box 1, Producers, 10611 Quebec av., Cleveland.

RESPONSIBLE firm offers big opportunity; Wonderful invention. Plumbing unnecessary. Guaranteed. Box M-170. Thousands enthusiastic users. Representatives wanted. Exclusive territory. Experience unnecessary. Free sales helps. Write today. Robinson Household Mfg. Co., 900 Factories Bldg., Toledo, O.

SHOE SALESMAN — Experienced, after July 1, in Kansas, one for Northern Missouri and one for Southern Missouri. Mason Shoe Mfg. Co., Chippewa Falls, Wis.

SIX UNIVERSITY STUDENTS, ambitious to earn their tuition for the coming year. This cash and scholarship proposition is made by large New York corporation for university students only during summer vacation period. Opportunity to travel, expenses paid; ambitious students can clear their entire expenses to college besides their tuition. Call personally Mr. Harvey, The Pictorial Review Co., 9 Marina Bldg., Grand and Lindell.

STOCK AND BOND SALESMEN—And salesladies, to work in St. Louis and state, selling sound and reliable issues that stand the rigid test; interesting proposition to right parties. Box H-318, Post-Dis. (83)

STOCK SALESMEN—Men able to earn $100 or more weekly; leads furnished to producers; commissions large and promptly paid; dividend-paying stocks and bonds. 710 Pontiac Bldg. (c)

TRAVELING SALESMAN—For silk shirts; 6 samples; side line. Empire Manufacturing Co., 863 Broadway, New York City.

TRAVELING FIELD REPRESENTATIVES —Should net $10,000 yearly; choice of territory; weekly advances. Merchants School of Adv., File 36, 22 Quincy st., Chicago.

TRAVELING salesman calling on gents' furnishing and general store trade to carry a well-known and up-to-date line of window display fixtures and store accessories. Liberal commission. Kirkpatrick Bros., 1116 Washington Ave., St. Louis, Mo. (c)

$500 PER MONTH and bonus guaranteed live wire district managers capable of successfully handling State distribution; 10 attractive, fast selling automobile specialties; demanded everywhere; big, steady repeaters. Quick action necessary. Rapid Sales Corporation, Dept. 61, Grand Rapids, Mich.

NATIONAL BUSINESS SERVICE.
PERMANENT POSITION IN ST. LOUIS FOR TWO LIVE-WIRE SALESMEN; 10,000 PROSPECTS IN ST. LOUIS. FULL DETAILS AND PHONE NUMBER. BOX M-14. POST-DISPATCH.

THE American Automobile Association can use a few more high-class men as district managers and local representatives in every town and city in Illinois; this proposition can also be worked by salesmen wanting a good side line; call tomorrow, 10 a. m., 230 Arcade Bldg., East St. Louis, and see district manager.

ROOFING CEMENT AND PAINT SALESMAN

To represent large Chicago company manufacturing complete line; want high-grade man who can earn big money on attractive commission basis; exclusive territory; full credit repeat orders; good co-operation; write full particulars about your experience. REPUBLIC PAINT AND VARNISH WORKS, 608 S. Dearborn, Chicago.

SUCCESSFUL SALESMAN.

A connection is open for a highclass, live salesman, capable of closing business for credit service with executives of wellrated firms; requires experience and a man who can earn $5000 or over. Call for Mr. Sinclair, American Security, 117 N. Broadway. (c7)

Attention, Skirt Salesmen

Wanted—Live wire to handle our skirts and petticoats for Pacific Coast, Denver and West; must have good following and be able to produce results. Wonderful opportunity for right man.
KALTER-GOLDBERG GARMENT CO.,
1110 Washington, 8th floor. (c)

SELL GROCERIES FROM SAMPLES TO CONSUMERS IN TOWNS AND COUNTRY.

No experience or capital necessary; profitable and desirable work, exclusive territory; take orders for staple and fancy groceries, paints, automobile oils, roofing, stock foods and other specialties; satisfaction guaranteed; 40 years in business. Write for particulars. Loverin & Browne Co., Wholesale Grocers, 1707 S. State st., Chicago, Ill.

SALESMEN

Wanted by West End Realty Co.; must have clean record, good personality and real ambition. In answering give age, if married, present occupation; experience if any as salesman, your present address and phone number. Reference required. Box F-324. (c62)

IF YOU THINK IN TERMS OF $6000 THE FIRST YEAR, WRITE MR. JONES TODAY.

Established house; nationally advertised line for retail stores; unusual features insure large orders; excellent territory in Missouri and Southern Illinois; splendid commission contract; liberal weekly advances to producers. W. T. Morgan, Sales Manager, 1920 Euclid av., Dept. J-93, Cleveland, Ohio.

Salesman, District Mgr.

To act as distributor in St. Louis territory; men with auto accessory experience, but not necessary; large profits; our district managers make $10,000 to $15,000 per year; small amount of capital required. Call for President or General Sales Manager of Factory, Room 225 Maryland Hotel.

WANTED—50 ADVERTISING SALESMEN IMMEDIATELY; LIVE PROPOSITION; QUICK ADVANCEMENT. G-258. (c)

SALESMEN

Don't confuse this with the ordinary ad. This is an opportunity of a lifetime. We have openings for 6 live wire men, experience unnecessary, if you are willing to be shown. We teach you the business under experts and pay you liberally while learning as well as give you definite promotion in accordance with results shown. This is your opportunity to get in on the ground floor of one of the largest electrical appliance organizations in the West. Come in and talk it over. We don't tell you, we show you! Ask for sales manager, 1019 Pine st. (c1)

SALESMEN WANTED

SHOE SALESMEN WANTED

For the State of Missouri, who have established trade and work their territories close, to carry our line of guaranteed play and school shoes; 25 samples; liberal commission; also stock shoes; give full details as to territories covered, present connections, 3 character references in first letter. Manufacturer, 619 Longacre Bldg., New York City.

2 UNUSUAL MEN WANTED

One of the oldest and largest corporations in the country, now developing a district sales organization in the middle-west with St. Louis as headquarters, has an unusual opportunity for two more men of high caliber and proved sales ability. Preference will be given to men with successful sales experience in the automotive field or allied industries. For appointment reply by letter, giving in detail education, experience, positions held, with references. Address Box M-127, Post-Dispatch. (c7)

UNDERWEAR SALESMAN

Resident of St Louis

To carry exclusively our lines of imported and domestic muslin underwear; also side line of Jap Silks; traveling Missouri, Kansas, Nebraska, and Southwest; only man with best references will be considered. Representative will be in St. Louis to interview applicant. Write

French-American Import Co.
133 ESSEX ST.,
BOSTON, MASS.

Furniture Salesmen

Three good experienced furniture salesmen to work in an installment house. Big salary and commission paid. Write at once to Bernard Levy, care of The E. Kleeman Company, Cincinnati, Ohio.

SALESMAN BIG OPPORTUNITY

Large wholesale grocer desires experienced wholesale grocer salesman to cover city trade or territory near St. Louis; only such replies as give full particulars as to experience, name of present employer will be considered. Box M-417, Post-Dispatch.

SUPERIOR SALESMEN

We will add a few high-class Salesmen to our purposely limited salesforce. Must be thoroughly dependable, efficient, energetic and of unquestioned integrity. An exceptionally interesting proposition of which people of both large and limited means are availing themselves. Safety and handsome profits are assured them. Our producers receive very gratifying incomes. See Mr. Pennington, 1065-1071 Arcade Bldg., Monday or Tuesday afternoon. (c)

An Opportunity Worth While for Salesmen

The Newell Motor Car Co. is in the midst of one of the greatest automobile selling campaigns ever inaugurated—it stands among the foremost automobile dealers of the city—handling the splendid Paige—and—the wonderful Stearns-Knight automobiles—besides reconditioned cars that have an additional value—because they have been Reconditioned by the Newell Motor Car Co.

Salesmen from other lines who want to enter the automobile business —or— experienced automobile salesmen will find a real opportunity awaiting them—commission basis only.

The Newell Motor Car Co. knows what is can give to you—the best automobile sales training obtainable—if interested ask for Mr. Jones—and—tell him what you can bring to the Newell Motor Car Co.—employment should be on a fifty-fifty basis.

CANVASSERS AND SOLICITORS

CANVASSERS—To sell high-class articles. Apply 2716 Olive, 8 to 9:30 a. m.

CANVASSER—Experienced lady; salary or commission. G. Knewitz, 1649 Broadway, East St. Louis.

CANVASSERS—Men and women; make $8 a day selling furniture polish. Call 1009 Chestnut. (2)

CANVASSERS—House to house; if you are a good hustler and $30 and up per week will interest you, answer this ad as I need your services. Box T-4, Post-Dispatch.

CANVASSERS—Experienced, house-to-house work; local proposition; reliable and old established house; weekly salary and bonus; no consideration given unless you reply fully, giving age, experience and references. Box G-34, Post-Dispatch. (c)

CANVASSERS—Handy specialty sales folks, you can sell custom neckties direct and earn handsome salaries; our ties give double wear; they retain their beauty and retain their shape; I know because I sell this way. Apply to Mr. Nelson, Tie Shop, Arcade Bldg. (c)

CANVASSERS AND SOLICITORS

CANVASSERS—A few good house-to-house men in city and suburbs, not afraid to talk or work; big money for ambitious men. Apply by letter only. Independent Gasave Corp., E. Schuler, City and County Mgr., 4724 Oldenburg av., St. Louis County.

CANVASSERS

We will campaign on gas irons, payable in monthly installments on gas bill, beginning June 6. Make application any morning this week, between 8 and 10 a. m.
WELSBACH CO., 620 N. 10th st.

MEN—$4 an hour selling shoes with written guarantee; latest summer styles; men, women, children; sample free. Thomas Mfg. Co., Shoe 807, Dayton, Ohio.

SALESMEN—Call on confectionery trade; best proposition in city. For appointment call Colfax 2121. (c)

SOLICITOR—For moving and storage; experience not necessary. Grand 649.

SOLICITORS—Steady work. Apply 3511 Wyoming. Sidney 1979W. (c)

SOLICITORS—Four; call between 9 and 12 a. m. 5310A S. Compton.

SOLICITORS—For binding; must be experienced; good pay; references. Box G-80, Post-Dispatch. (c)

SOLICITOR—Experienced printing solicitor, at a union shop. Call at Moinester Printing Co., 807 N. 8th. L. Moinester. (c83)

SOLICITORS — Several first-class; for house-to-house canvass; straight salary basis. Call J. B. JORDAN, room 808 Star bldg. (c7)

SOLICITOR WANTED

For St. Louis and suburban town; if you are a salesman or have the qualifications necessary to become one we will show you how to earn $100 weekly or better; we have the best selling proposition in the city for real live salesmen with clean record; leads furnished. Address, giving phone number, Box M-170, Post-Dis.

PARTNERS WANTED

PARTNER Wtd.—Old established tin shop; good practical tinner. Box T-410, P.-D.

PARTNER Wtd.—Young lady, neat appearance; some outdoor work; if satisfied must be able to invest $2000. Box J-29, P.-D.

PARTNER Wtd.—Manufacturing business; automobile line; $500 cash. Box G-255, Post-Dispatch.

PARTNER Wtd.—Manufacturing grocery supply; $250 required; good sales. Box G-372, Post-Dispatch.

PARTNER Wtd.—For summer resort in Ozarks; must be a live wire and have some money to invest; good proposition. Box T-20, Post-Dispatch.

PARTNER Wtd.—To run popcorn machine; will split profits. Call at drug store, Jefferson and Chouteau.

PARTNER Wtd.—With $2000, by lady, for beautiful, new, traveling concession; a money maker. Box M-385, P.-D. (c2)

PARTNER Wtd.—To take charge of the grocery and meat shop and hay and grain business; or will sell interest in grocery business to reliable party. A. A. Hunt, 22A N. Main, East St. Louis, Ill. East 75. (c7)

HELP WTD.—MISCELLANEOUS

Women and Young Men

to learn trades in various branches of the printing industry. No experience necessary.

Boys with two years or more of high school training will be given preference. Rapid advancement in an interesting trade to people who are qualified.

Good wages to start.

Apply
Employment Department.

Woodward & Tiernan Printing Co.
309 N. 3d st. (c8)

EMPLOYMENT AGENCIES AND TRADE SCHOOLS

MEN—3000, willing to learn high salaried profession at home; secure position and independence in Union. P. O. Box 976, City Hall Station, New York.

LEARN electrical engineering, telegraphy, drafting, moving picture operating, night and day classes. Glen Trade School, 1417 Olive st.

WANTED names St. Louis men over 17, wishing become mail carriers; $1400 first year; answer immediately. Box J-99, Post-Dispatch.

RAILWAY MAIL CLERKS—By Government; $135 month; list position free; write immediately. Franklin Institute, Dept. 203-R, Rochester, N. Y.

LEARN a trade that pays big profits; we teach you in a month how to vulcanize tires and repair all kinds; also how to run a vulcanizing machine. Box T-288, Post-Dis.

LARGEST tire repair and battery school; students earn profitable business in few weeks; learn to earn. National, 1414 Chestnut, St. Louis. (c8)

AUTOMOBILE SCHOOL—Daily, Monday, Thursday nights; practical work; reduced prices. Capt. Berry, 3910 Washington. Lindell 2125. (2)

TRI-CITY BARBER COLLEGE—Wanted, ladies and men; tuition, $25; wages paid; catalogue free; strictly modern; electric massage; hydraulic chairs. 811 Market. c82)

GOVERNMENT POSTAL CLERKS—Men, women, $1600-$2300; no layoffs. Call or write immediately. Mr. Ozment, former U. S. Government Examiner, Arcade Bldg., St. Louis, Mo. (6)

HUNDREDS U. S. Government positions open to women; $116-$195 month; steady work; common education sufficient; list position free; write immediately. Franklin Institute, Dept. 652-R, Rochester, N. Y.

THE Y. W. C. A. employment Dept., 1411 Locust, is at the service of girls and women seeking employment in offices, stores or factories; expert advice also given on methods of increasing one's efficiency; service free. (c8)

CARD WRITING and window crimming experts in big demand everywhere; learn in 6 to 8 weeks; fascinating and profitable; write today for special 10-day trial offer and Midwest School News; free. Midwest School, 411 Midwest Bldg., Kansas City, Mo.

WANTED—1500 railway traffic inspectors; no experience; we train for this profession through spare-time home study; earn $110 to $200 monthly and expenses guaranteed or money back; outdoors; local or traveling; under direction of railway officials; get free booklet N-141. Stand-Business Training Inst., Buffalo, N. Y. (c99)

OPPORTUNITIES for office men, clerks, mechanics, laborers and farmers to earn $150 to $400 a month in a business that has not laid off any men or cut wages; 6 to 8 weeks' training all you need; two great schools, Kansas City, Mo., and Cincinnati, O. Call or write Dept. 2130 for free catalogue, addressing school nearest you. Rahe Automobile and Tractor School, H. J. Rahe, President. (c99)

RAILWAY CLERKS SHIPPING CLERKS EXPRESS CLERKS

We are desirous of interviewing men employed in the above mentioned lines of work, who are ambitious to qualify for responsible traffic positions. Salary depends on your ability. Accepted applicants will be placed under the supervision of one of our staff and trained in the special necessary work. Apply by letter, stating age, present position, phone number, etc. Box G-232, Post-Dis. (c)

CANVASSERS AND SOLICITORS

CANVASSERS—A few good house-to-house men in city and suburbs, not afraid to talk or work; big money for ambitious men. Apply by letter only. Independent Gasave Corp., E. Schuler, City and County Mgr., 4724 Oldenburg av., St. Louis County.

CANVASSERS

We will campaign on gas irons, payable in monthly installments on gas bill, beginning June 6. Make application any morning this week, between 8 and 10 a. m.
WELSBACH CO., 620 N. 10th st.

MEN—$4 an hour selling shoes with written guarantee; latest summer styles; men, women, children; sample free. Thomas Mfg. Co., Shoe 807, Dayton, Ohio.

SALESMEN—Call on confectionery trade; best proposition in city. For appointment call Colfax 2121. (c)

SOLICITOR—For moving and storage; experience not necessary. Grand 649.

SOLICITORS—Steady work. Apply 3511 Wyoming. Sidney 1979W. (c)

SOLICITORS—Four; call between 9 and 12 a. m. 5310A S. Compton.

SOLICITORS—For binding; must be experienced; good pay; references. Box G-80, Post-Dispatch. (c)

SOLICITOR—Experienced printing solicitor, at a union shop. Call at Moinester Printing Co., 807 N. 8th. L. Moinester. (c83)

SOLICITORS — Several first-class; for house-to-house canvass; straight salary basis. Call J. B. JORDAN, room 808 Star bldg. (c7)

SOLICITOR WANTED

For St. Louis and suburban town; if you are a salesman or have the qualifications necessary to become one we will show you how to earn $100 weekly or better; we have the best selling proposition in the city for real live salesmen with clean record; leads furnished. Address, giving phone number, Box M-170, Post-Dis.

PARTNERS WANTED

PARTNER Wtd.—Old established tin shop; good practical tinner. Box T-410, P.-D.

PARTNER Wtd.—Young lady, neat appearance; some outdoor work; if satisfied must be able to invest $2000. Box J-29, P.-D.

PARTNER Wtd.—Manufacturing business; automobile line; $500 cash. Box G-255, Post-Dispatch.

PARTNER Wtd.—Manufacturing grocery supply; $250 required; good sales. Box G-372, Post-Dispatch.

PARTNER Wtd.—For summer resort in Ozarks; must be a live wire and have some money to invest; good proposition. Box T-20, Post-Dispatch.

PARTNER Wtd.—To run popcorn machine; will split profits. Call at drug store, Jefferson and Chouteau.

PARTNER Wtd.—With $2000, by lady, for beautiful, new, traveling concession; a money maker. Box M-385, P.-D. (c2)

PARTNER Wtd.—To take charge of the grocery and meat shop and hay and grain business; or will sell interest in grocery business to reliable party. A. A. Hunt, 22A N. Main, East St. Louis, Ill. East 75. (c7)

HELP WTD.—MISCELLANEOUS

Women and Young Men

to learn trades in various branches of the printing industry. No experience necessary.

Boys with two years or more of high school training will be given preference. Rapid advancement in an interesting trade to people who are qualified.

Good wages to start.

Apply
Employment Department.

Woodward & Tiernan Printing Co.
309 N. 3d st. (c8)

EMPLOYMENT AGENCIES AND TRADE SCHOOLS

MEN—3000, willing to learn high salaried profession at home; secure position and independence in Union. P. O. Box 976, City Hall Station, New York.

LEARN electrical engineering, telegraphy, drafting, moving picture operating, night and day classes. Glen Trade School, 1417 Olive st.

WANTED names St. Louis men over 17, wishing become mail carriers; $1400 first year; answer immediately

HELP WANTED—WOMEN, GIRLS

HOUSEKEEPER—On farm, close to city; convenient to cars. Box H-184, P.-D.

HOUSEKEEPER—Good, reliable, 1438A N. 21st st. Call between 9 and 12 a. m.

HOUSEKEEPER—For 100-room hotel; must be efficient. Box H-89, Post-Dis. (1)

HOUSEKEEPER—Reliable; good mother in home; call at once. 4011 N. Euclid. (c)

HOUSEKEEPER—For 100-room hotel; must be efficient. Box H-89, Post-Dis. (2)

HOUSEKEEPER—Good home and wages. 6725 Waldemar; Benton 45.

HOUSEKEEPER—For country; pianist preferred. J. R. Mister, Wittenberg, Mo.

HOUSEKEEPER—Experienced, or partner, rooming house; state particulars. Box T-419, Post-Dispatch.

HOUSEKEEPER—For man and daughter; Sundays off. Call Sunday morning, 2929 Thomas.

HOUSEKEEPER—Young or middle-aged; motherless workingman's home. 3300 Vulcan.

HOUSEKEEPER—Elderly lady, for employed couple; good home. 3604 S. Jefferson.

HOUSEKEEPER—For six (6) motherless children in farm home. Charles F. Smith, R. 2, Jerseyville, Ill. (c)

HOUSEKEEPER—For small farm; chickens and hogs. Harry Turner, Bruno and Lacelede, Maplewood.

HOUSEKEEPER—Elderly woman as housekeeper and take car children. 1433 Webster av.

HOUSEGIRL—Reliable, for small family; plain cooking; no laundry or outside work; good home. 5592 Waterman, Apt. B.

HOUSEKEEPER—Refined, in motherless workingman's home; no objections to child; good home; German woman preferred. Box H-78, Post-Dispatch.

HOUSEKEEPER—Middle-aged woman, for man and three boys, in country town. Call Newton Farrow, Lafayette Hotel, Monday, May 30, between 1 and 3. (7)

HOUSEKEEPER—Mother who has daughter or son employed, or father who has daughter; owner will pay board for self, son and daughter; rent free; West End. Box T-223, Post-Dispatch.

HOUSEKEEPER—Who would be personal maid as well; must be good seamstress; no menial work; must be willing to go East for the summer; permanent position; high wages; references required. Box G-70, Post-Dispatch. (c)

HOUSEMAID—42 Portland pl.

HOUSEMAID—White, to assist with small rooming house. Lindell 2439J. (7)

HOUSEMAID—White. Christian Hospital, 3640 N. Grand. (c)

HOUSEMAID—Competent for upstairs and dining room work; must have references. Apply 3435 Hawthorne bl.

HOUSEMAID—White; experienced; upstairs and dining room work and assist one waiting child; reference required. 5381 Waterman. Forest 2871. (c)

HOUSEWOMAN—Middle-aged, for general housework. Good pay. Inquire at postoffice, Crescent, Mo.

HOUSEWOMAN—Middle-aged, white; general housework; plain cooking, washing; two in family; light work, good home. 4448A Chouteau av.

HOUSEWOMAN—Middle-aged, for general housework; good home; no children; must have references. Grand 2997; 3022 Longfellow.

HOUSEWOMAN—For general housework, with or without laundry; must have references; no cooking or outside work Call Cabany 3757R. 6012A Westminster pl. (c)

IRONER—On ladies' clothes. Aalco Laundry, 3700 Olive. (c7)

IRONERS—Experienced lady clothes ironers and shirt finishers. National Laundry Co., 3401 Laclede.

IRONERS—Listers, sorters, checkers and shirt machine hands. J. Arthur Anderson Laundry, 3970 Olive. (c)

LADY—Young; address envelopes, copy letters, etc., spare time; pen on typewriter. Box T-53, Post-Dispatch.

LADY—For home; middle-aged and kind; in county; references. Apply Cleaning Co., 405½ N. Sarah st.

LADY—To do housework; one speaking French preferred. F. H. Feraud, 1911 State st., Granite City, Ill.

LADIES' CLOTHES IRONERS—Experienced. Anderson's Family Laundry, 4939 McPherson, middle of block at rear.

LADIES—Middle-aged, to sell tickets for John Hopkins carnival; $15 per week; road work. Call all day Monday, 327 Missouri av., East St. Louis.

LADY—Wanted, to engage lady of education and strong personality for an executive position of responsibility; must be unencumbered and able to leave the city; one who has had some experience in meeting the public preferred; state past business experience and give reference with application. Box M-27, Post-Dispatch.

LAUNDRESS—White; Friday and Saturday; bring references. 5034 Green.

LAUNDRESS—White, to wash on Monday or Tuesday; call Sunday morning between 10 and 12. 3741 Lee av. (c)

LAUNDRESS—White, reliable, who understands electric washer; two days. 3831 Cleveland av. (c)

LAUNDRESS—White, to do family washing and ironing; modern equipment; four in family. Box G-244, Post-Dispatch. (c)

LAUNDRESS—For Tuesday and Wednesday; references. 4344 Maryland. Lindell 928W.

HEAD LAUNDRESS — Competent white woman, to take charge of laundry. Apply Jewish Hospital, 6415 Delmar. (c)

LAUNDRESS—Good; white, for half day Tuesday. 3937 Mafflitt. (c)

LAUNDRESS—First part of week. 4386 Laclede. (c)

LAUNDRESS—Experienced; white; city references; first part of week. Riverside 900. (c)

LAUNDRESS—A1, 3 days week; small private family; good references necessary. Box G-156, Post-Dispatch.

LAUNDRY HELP WANTED

Ladies' clothes ironer, starcher, collar girl, machine hands and girls for flat work ironer. WEST END LAUNDRY, 4325 Finney av. (c)

LAUNDRY HELP—Markers and assorters; mangle girls; experienced help in all departments; short hours; good wages. New American Laundry, 2019 Morgan. (c1)

LAUNDRY HELP

New shirt ironers, starchers, machine girls and girls to learn; pay while learning; best wages; steady work.
IMPERIAL LAUNDRY, 4701 Delmar. (c7)

LINEN ROOM WOMAN—White. Delmonte Hotel, 5630 Delmar. Cabany 6940. (c)

LISTERS AND CHECKERS—Experienced. Anderson's Family Laundry. 4939 McPherson, middle of block at rear.

MAN AND WIFE—White woman, experienced in housework, cooking and mending clothes; man for house and yard work; 3 good, new rooms, furnished; state qualifications in detail. Box G-3, P.-D. (c)

MAID—Experienced personal; must have good references. Forest 8042. (c1)

MAID—To assist with general housework, washing; references. 3539 Sidney. (c)

MAIDS—Mrs. W. Wright, 13 Windemere. Forest 3630.

MAID—For housework and sewing, to go away for the summer. Box G-414, P.-D.

MAID—White, for general housework; adults. Cabany 4051W. 5735 Bartmer. (c)

MAID—White, experienced; must furnish references. Apply 25 Kingsbury pl.

MAID—Neat, capable girl for housework and assist with baby small family. Call Cabany 4701W. (c7)

MAID—White; general housework; no laundry work; two in family; references required. Forest 708.

MAIDS—2, to go to Michigan for July and August. Call Sunday afternoon, 3622 West Pine. Lindell 2691M. (c)

MARKER—And assorter. Aalco Laundry, 3700 Olive st. (c1)

MARKERS—And assorters. Westminster Laundry Co., 4115 Olive st.

MARKERS—Experienced on rough dry. Becht Laundry Co., 3301 Bell av. (c)

MARKER AND ASSORTER—Experienced. Standard Laundry, 7112 S. Broadway. (c7)

MARKERS—Experienced markers. National Laundry Co., 3401 Laclede.

MILLINERY MAKER—First-class. Rosenheim, Retail Women's Wear, 3826 Olive.

MILLINERY MAKERS—Experienced on ladies' hats, at once; good salary and pleasant surroundings. Progressive Hat Mfg. Co., 1110 Washington.

MILLINERY DESIGNER—First-class; permanent position; city experience; come with good references. Rosenheim Retail, 3826 Olive.

MILLINERY TRIMMERS—And makers; experienced; good wages. Apply at once. Model Hat Co., 817 N. 17th. (c)

MILLINERY MAKERS—And trimmers; experienced; we have several positions open for willing workers; also a few girls to operate power machines. Golluber Millinery Co., 1409 Washington. (c)

NURSE—Experienced, for children 1 and 3 years old. D. M. Boyd, 5351 Waterman.

NURSE—White; for babies. 4427 Margaretta av. Children's Home Society of Missouri. (c)

NURSE—For 2-year-old child; must have city references; good wages. 6335 Westminster. (c)

COOK—At 617 N. Grand av. (c)

NURSE—An efficient, experienced nurse or governess; must have reference; high wages; go away for summer; permanent position. Box G-361, Post-Dispatch. (1)

NURSE GIRL—To care for and play with children; good home for nice girl. Call mornings. Cabany 8929M. (c)

NURSE—Experienced, white, care for girl 6 years old; must be willing to go away for summer; good wages; references. 5500 Cabanne, Apt. B. (c)

PRACTICAL NURSE—Confinement or any sickness; doctors' references. 6804 Clayton. Marshall 561.

OPERATORS—Experienced, Union Special. Interstate Bag Co., 215 N. 2d st. (c)

OPERATORS—Experienced on harvest hats. Superior Hat Co., 909 Lucas av. (c)

OPERATORS—On dresses. Toder Garment Co., 7th and St. Charles. (c)

OPERATORS—Fitting room operators on children's shoes. Samuels Shoe Mfg. Co., 915 Switzer, 7800 North on Broadway. (c)

OPERATORS—Experienced power machine; also learners; paid while learning; half day Saturdays. Call Tuesday, 213 N. 10th.

OPERATORS—Experienced on shirt waists, 803 Washington av., 5th floor. Grand Waist Mfg. Co. (c7)

OPERATORS—Experienced on power machines; good pay; steady work. Pearl Shirt Waist Mfg. Co., 1627 Washington av. (c)

OPERATORS—On wiring machines, for ladies' hat frames. S. Zemelman, 1105 Washington.

OPERATORS—On ladies' dresses, at once. Lustig-Kalmes Co., 509 N. Broadway, corner Broadway and Washington. (c1)

OPERATORS—On ladies' silk and cotton waists; steady work; best pay. Prince & Co., n. e. cor. 18th and Locust. (c2)

OPERATORS—Special machine on pants; highest wages; splendid chance. National Tailors, 517 Morgan, 3d floor. (c)

OPERATORS—Experienced on dresses. Goldlub-Frager Garment Co., 706 Washington av., 4th floor. (c)

OPERATORS—Experienced overall operators; union factory. Western Union Mfg. Co., Sedalia, Mo. (c)

OPERATORS—On dresses and skirts. Apply immediately. Oriel Dress Co., 403 Oriel Bldg., 6th and Locust. (c)

OPERATORS—Experienced on Union Special 2-needle machine, to join middies; big pay. Weinstock Mfg. Co., 615 N. 9th. (c)

OPERATORS—Experienced pocket makers and lining sewers, on men's pants; apply Monday morning. A. Karpf Co., 509 N. Broadway, 2d floor. (c)

OPERATORS—Experienced on power sewing machines, to make sleeves on middies. Consolidated Garment Co., 1324 Washington.

OPERATORS—Experienced dress operators, steady work, good pay. Kopelowitz-Pixel Garment Co., 819 Washington, 4th floor. (c2)

OPERATORS—Experienced on all parts of middies; steady work and good pay. Middy Mfg. Co., 1209 Washington av., 8th floor. (c1)

OPERATORS—Two-needle flat-bed and side-wheel Union Special; $18 week guaranteed; steady work. Toby Mfg. Co., 210 Olive.

OPERATORS—Experienced on Union Special side-wheel machines, for inseaming; highest wages and bonus; open from 8 to 12. Decoration day. Apply to Abbot Jacket Mfg. Co., 1110 Washington av. (c)

OPERATORS
On brownies, to work at home; good pay; steady work. For further particulars apply THE STAR CLOTHING MFG. CO., 1151 S. Broadway, Tuesday morning.

Experienced Operators on Coats

Good pay and steady work. Apply 923 Washington. (c)

OPERATORS

Experienced on gingham dresses; will guarantee big pay to good, experienced operators. MORGANSTERN GARMENT CO., 615 N. 9th; 6th floor. (c)

OPERATORS

Experienced on house dresses; steady work, good pay.
LOWENBAUM MFG. CO., 8658 S. Broadway. (c)

OPERATORS—Experienced on dresses. Apply UNITED SKIRT AND DRESS CO., 902 Washington Av. (c)

OPERATORS—Experienced on dresses and house dresses; steady work; big pay. VAL. J. GOESSLING, 717 N. 11th st. (c2)

OPERATORS—On skirts; here's your chance to make big wages. See us Tuesday. N. FRIEDMAN & SONS, 1235 Washington av.

OPERATORS—On dresses; steady work; good pay. THE HOUSE OF FINKELSTEIN, 808 Washington, 4th floor, Lindell Bldg. (c)

GIRLS—EXPERIENCED ENVELOPE MACHINE OPERATORS.
Permanent employment; no piecework; $12 a week to start plus length of service bonus; clean and easy work; apply any time during week.
CRUNDEN-MARTIN MFG. CO.,
Ask for Mr. Reinhold.

OPERATORS.
We need 50 operators on
WHITE DUCK COATS
Union Special and single-needle machine; steady work and bonus; open from 8 to 12. Decoration day.
ABBOT JACKET MFG. CO.
1110 Washington. (c)

OPERATORS

Experienced on silk and cloth dresses; guarantee steady work and highest salaries to competent hands. LORAINE DRESS CO., 1105 Washington av., 4th floor. (c2)

OPERATORS—Girls for making men's lined Norfolk coats. Steady work. Apply ELY & WALKER, 16th and Loeust st., 4th floor.

Operators on Lewis Machines

Experienced on padding lapels and collars; also coat canvas makers; hours 8 to 4:30; 12 o'clock Saturdays.
LEVY-KRANZBERG, Makers of Franklin Fashion Clothes, 808 Washington. (c)

OPERATORS

Experienced on organdies and gingham dresses; steady work; very good pay. Apply Tuesday morning.
J. SAGER MFG. CO. 905 Washington.

OPERATORS—We want Bonaz machine operators for our new Bonaz embroidery plant. SCHWARZ & WILD, 713 N. 11th. (c)

OPERATORS
Experienced machine operators to work on men's coats.
POCKET MAKERS
LINING MAKERS
TAPERS
STITCHERS
EXAMINERS and
TAILORS
Call Monday.
CURLEE CLOTHING CO.,
1001 Washington Av.

OPERATORS
On All Parts
MEN'S PANTS
Good pay.
Steady work.
KORREKT KLOTHES, INC.,
1635 Washington Av.

OPERATORS

25 Union Special and Singer sewing machine, to sew tents and canvas goods; good pay to producers. CANVAS PRODUCTS PLANT, 7th & Rutger (c)

Wanted—20 EXPERIENCED OPERATORS

On dresses; good pay, steady work guaranteed. Apply Tuesday, BIRD MFG. CO., 615 N. 9th st., 6th floor. (c1)

HELP WANTED—WOMEN, GIRLS

OPERATORS—Experienced; to operate Bonaz machine. Steady work. SCHWARZ & WILD 713 N. 11th (c1)

SEWING MACHINE OPERATORS

On all parts of
SHIRTS
ROMPERS
MUSLIN NIGHTGOWNS
AND
GIRLS TO IRON
Rice-Stix Factory
4414 PAGE BL.
Apply Tuesday morning, May 31.

Girls! Girls! Girls!

We need about 75 more girls for work in paper goods departments.

Clean, Healthful Work

$10.00 Per Week to Start

Plus length-of-service bonus.

NO PIECEWORK

Applications taken every day from 7:30 a. m. to 9:00 a. m. and 3:00 to 3:30 p. m.

CRUNDEN MARTIN MFG. CO.,
Second and Gratiot Sts.

Ask for Mr. Reinhold.

PANTRY GIRL—Experienced. Apply Columbia Club, 3900 Lindell bl. (c)

PANTS
150—Operators—150
WANTED ON ALL PARTS WEEK OR PIECE WORK
MORRIS HOFFMAN
1136 WASHINGTON AV.

PAPER BOXMAKERS—General Paper Box Co., 200 S. Jefferson. (c1)

POCKET MAKERS—On pants; highest salaries. National Tailors, 517 Morgan st., 3d floor. (c)

POCKET MAKERS ON MEN'S PANTS

Good Pay, Steady Work
KORRERT KLOTHES, INC.,
1635 WASHINGTON AV.

PRESSER—Skirt; experienced hand only. Apply 505 N. 7th. Mylady Lingerie, 7th floor. (c1)

PRESSER—Or hand ironer on fancy garments. Schuck Dyeing and Cleaning Co., 4110 Olive.

PRESSERS—Experienced on ladies' shirt waists and middy blouses; steady work and good pay. Schuarz & Wild, 713 N. 11th st. (c7)

PRESSERS

Experienced on house dresses and aprons. Steady work.
LOWENBAUM MFG. CO.,
23d and Locust. (c)

PRESSFEEDER—Girl with little knowledge of type setting; steady work; good job. Apply Tuesday, 414 Fullerton Bldg. (c)

PRESS FEEDER—Job, press and cylinder; references and experience required. Apply Mr. Hughes, Meyer Bros. Drug Co., 4th and Clark. (c)

SEAMERS AND JOINERS—On pants; steady work. National Tailors, 517 Morgan, 3d floor. (c)

SEAMSTRESS—Experienced; in finished department. Becht Laundry Co., 3301 Bell.

SEAMSTRESS—Experienced, to assist a dressmaker; good wages. Box H-308, Post-Dispatch.

SEAMSTRESS—On ladies' silk and muslin underwear on all parts; steady work; good pay. Prince & Co., n. e. cor. 18th and Locust. (c2)

SEAMSTRESS—To alter men's clothing; big pay to experienced workers. Apply Tuesday, 8 a. m. BROWNING, KING & CO., 6th and Locust. (c)

SEWERS—On finger machine; must be experienced; artistic slip covers. 5035 Delmar.

SHIRT FINISHERS—Experienced; steady job; good pay; none but experienced need apply. Call Monday or Tuesday mornings. Freedman-Polchersky Garment Co., 717 Lucas av., 2d floor.

SHIRT MAKERS

Experienced operators wanted on the following parts:
BAND SETTERS
CUFF SETTERS
COLLAR SETTERS
CUFF MAKERS
COLLAR MAKERS
SLEEVE MAKERS
Rice-Stix Shirt Factory
2850 S. JEFFERSON AV.
Apply Tuesday morning, May 31.

SKIRT OPERATORS—Experienced. Apply Kazelowitz Pixel Garment Co., 819 Washington; 4th floor. (c46x)

SKIRT OPERATORS—Good pay; steady work. Arst-Levine Skirt Co., 714 Washington, 6th floor. Entrance through Schultz store. (c2)

SKIRT OPERATORS—Experienced; cool, light, sanitary factory; steady work; good wages. Apply Montrose Cloak and Suit Co., 808 Washington. (c1)

SKIRT OPERATORS—Experienced; steady work and good pay. Shapiro & Handelman Garment Co., 1021 Washington, second floor. Call Monday or Tuesday morning.

Skirt Operators Attention

Can use 10 experienced operators; good pay and steady work.
PRELICH SKIRT AND DRESS CO.,
808 Washington av. (c65)

SKIRT OPERATORS—EXPERIENCED; TO WORK ALL YEAR ROUND; THE COOLEST AND MOST SANITARY FACTORY IN CITY; YOU CAN EARN BETWEEN $25 AND $35 PER WEEK; STEADY WORK. APPLY STARR-POORAS GARMENT CO., 321 N. 14TH, 7TH FLOOR. (c1)

Skirt Operators

EXPERIENCED ONLY. GROSS-FRIEDMAN SKIRT CO., 823 WASHINGTON. (c)

SPOTTER—On fancy garments. Schuck Cleaning and Dyeing Co., 4110 Olive. (c2)

SPOTTER—To act as forelady; must be experienced on fancy garments. Box G-402, Post-Dispatch. (c)

STENOGRAPHER—Small office; must have experience. 1627 Locust st., Room 302.

STENOGRAPHER—Beginner; state experience and salary expected. Box G-401, Post-Dispatch. (c)

STENOGRAPHER—Prefer one with some experience. Apply Tuesday morning. F. H. Coult, 1000 Times Bldg. (c)

STENOGRAPHER — Apply Schwartzman Jewelry & Novelty Co., 524 Commercial Bldg. (c)

STENOGRAPHER—Experienced, for small office; some detail work; good opportunity for reliable worker; give experience and salary expected. Box G-281, P.-D. (c)

STENOGRAPHER—Having at least two years' experience; must be quick and accurate. Beck & Corbitt Iron Co., 1240 N. Main. (c7)

STENOGRAPHER—Experienced, by large New York stock exchange house; references; salary, etc., first letter. Box M-418, Post-Dispatch.

STENOGRAPHER—Bright young girl who can also assist with office work; state age, salary and experience. Box G-288, Post-Dispatch. (c)

STENOGRAPHER—Competent, willing to locate in San Francisco; splendid opportunity with local concern opening new branch. In replying state salary desired, age, etc., to Box J-42, Post-Dispatch.

STENOGRAPHER—Capable touch operator, with traffic experience. Underwood machine; chance for advancement; good wages. T. M. Sayman Products Co., Sayman Bldg. 2117 Franklin. (c)

STENOGRAPHER

Experienced; Wellston manufacturer; wonderful opportunity to connect with live grocery concern. Box G-33, P.-D. (c)

STENOGRAPHER—Experienced; also quick at folding and stamping; advertising department. Apply Monday morning; take Southampton or Tower Grove car. Blanke-Baer Extract and Preserving Co., 3224 S. King's highway.

STENOGRAPHER — Experienced preferred; permanent place; good opportunity. INTERNATIONAL SHOE CO., 2001 Hickory. (c)

STRAW OPERATORS—Experienced on ladies' hats. Bronx Hat Co., 8th floor, 808 Washington. (c65)

TAILORESS—Helper on coats. Apply Monday, Seaman & Wright, 308 Victoria Bldg.

TAILORESS—Finisher on custom coats. 108½ N. 8th. Room 4, 2d floor.

TAILORESS—On men's clothing. Bond Clothing Co., Arcade Bldg. (c)

TEACHER—Or college student for summer vacation; splendid pay; unusual opportunity for permanent connection. Box H-305, Post-Dispatch.

TELEPHONE OPERATOR—Experienced; hours between noon and 10 p. m. City Dairy Co., Jefferson and Washington. (c)

TOBACCO STRIPPER—To work 5 half days a week. 3517 N. Newstead av. (c)

TRIMMER—On men's hats. Barrow Hat Co., 3414 California.

TRIMMERS—Experienced on ladies' hats. Bronx Hat Co., 8th floor, 808 Washington. (c65)

TRIMMERS—Hand; to work on tailored hats; salary and piece work; experience necessary. Call Tuesday, 8 a. m., ready for work. Caradine Harvest Hat Co., 2117 Washington av. (c)

TRUCKERS

On shirt waists; also operators on waists and middies; good pay; steady work.
FASHION WAIST CO., 1209 Washington. (c2)

TUCKER—And button machine operator; experienced on shirt waists. Apply Tuesday, 9 a. m., Freedman-Zatlin Mfg. Co., 706 N. 4th st. (c)

TYPIST—Young lady experienced at operating Underwood billing machine. Beck-Corbitt Iron Co., Main and Ashley. (c)

WAITRESS—Experienced. 1611 Franklin.

WAITRESS—625 N. Euclid. Euclid Luncheon room.

WAITRESS—Experienced; good pay. 801 N. High av.

WAITRESSES—Two young; experienced. 280 De Baliviere. Call Sunday morning.

WAITRESS—Easy work. Federal Restaurant, 1048 N. Vandeventer.

WAITRESSES—Must speak Italian and English. 911 N. 7th st. Olive 1871. (c7)

WAITRESS—Must be experienced; good wages. Call at once. 5402 N. Grand.

WAITRESSES—Two; out of town. Apply Pontiac Hotel, 12 to 2 p. m.

WAITRESSES—Experienced, arm; night work; $12 a week. Apply 11 a. m., Sunday or 5:30 p. m. Monday, Room 308, Union Station. (c)

WAITRESS

Wanted to act as usher, from 11 to 3:30 daily. Apply sixth floor restaurant,
STIX, BAER & FULLER.

WASHERWOMAN—White; half day, Tuesday or Wednesday. 3623 Alberta. (c)

WOMAN—White, for general housework; small family. Cabany 4720J. (c)

WOMAN—Elderly, to help with house and care for baby. 4212 Newberry. (c)

WOMAN—For porter; $12 per week; references. Box F-67, Post-Dispatch. (c7)

WOMAN—General housework; go home evenings. 3957 Flad av. (c)

WOMAN—Middle-aged, or girl, for general housework. 461 Dover pl. Riverside 838J.

WOMAN—White; for general cooking in restaurant. 6668 Delmar bl.

WOMAN—To help in kitchen. 2207 N. Broadway.

WOMAN—By day, for general housecleaning. Grand 1752, Victor 1516.

WOMAN—Experienced in hotel fruit pantry work. Apply 11 a. m. Sunday, or 6:30 p. m., Monday, Room 308, Union Station.

WOMAN—Reliable allround, for the country, about 70 miles from St. Louis. Box J-41, Post-Dispatch.

WOMAN—Active, over 40, with spare time and desire to earn; references as well as do good. Box T-291, Post-Dispatch.

WOMAN—To help in kitchen; no Sunday work; call Tuesday. Leonhard Confectionery, 917 N. 8th. (c)

WOMAN—White or colored, for general housework; no cooking; good wages. 425 Marran, Webster Groves. Webster 1982J.

WOMAN—To wash silk and woolen. Anderson's Family Laundry, 4939 McPherson, middle block at rear.

WOMAN—To clean and wash dishes in restaurant from 4 to 7:30 p. m. 5072 Delmar. (c)

WOMAN—Colored to work for furnished housekeeping rooms over garage, and wages. 2818 Washington. (c)

WOMAN—To clean and dust on sample floors. Schwerdtmann Toy Co., 811 Washington av. (c)

WOMAN—Or girl, to do housework in new bungalow; must cook; good home. Call mornings. Cabany 8929M. (c)

WOMAN—To do cooking and housekeeping for family of 4; no childrn. 4518 Garfield. Forest 9201J. (c)

WOMAN—Or girl, to take charge of children and do mending; references required. 37 Washington ter. Forest 26 .

WOMAN—To do housework; one who can speak French preferred. F. H. Ferand Bros., 1911 State st., Granite City, Ill.

WOMAN—To assist with housework; colored or white. Call Monday, 1806 Sidney. Sidney 3897. (c)

WOMAN—Elderly, German; good home and small salary to be with invalid woman and cook for themselves; 3-room flat. Box T-144, Post-Dispatch.

WOMAN—Middle-aged, for plain cooking, private home in Ozarks, for two weeks; splendid outing; expenses paid. Box T-13, Post-Dispatch.

WOMAN—Experienced, cooking and kitchen work; small hotel in country; no objection to one child; good home and wages. Address Box 11, Mascoutah, Ill.

WOMAN—Middle-aged, to work in restaurant; one who has some knowledge of cooking and serving; must stay on place. Kinloch, Granite City 415R (c)

WOMAN—Strong, practical Protestant, for cooking and assisting in housekeeping in a 9-room home for delinquent girls; wages $50. Apply Monday, 10 to 12 o'clock, 4467 Enright. (c)

WOMAN

Wanted, to manage lunch room; state previous experience and age; no Sunday or night work. Box M-203, Post-Dispatch.

Steady, Middle-Aged Woman

As third cook for tea room work. Apply employment office Tuesday a. m., sixth floor,

SCRUGGS-
VANDERVOORT-
BARNEY

YOUNG GIRL—To work in bakery and assist with housework at 3100 N. 20th st. Call after 9 a. m.

YOUNG GIRL—To take care of baby 2½ years old and do light housework. Victor 3174R. 3457A Hartford st. (c)

YOUNG LADY—For dry goods; experienced; reference. 3143 S. Grand.

YOUNG LADY—Knowledge of bookkeeping, for detail clerical position. Box G-266, Post-Dispatch.

YOUNG LADY—For general office work; capable of meeting public; apply, giving age, experience and salary expected. Box G-200, Post-Dispatch. (c)

YOUNG LADY—To model coats and suits; size 16; position permanent. Apply Tuesday morning. Greenberg-Rauh Garment Co., 823 Washington. (c)

YOUNG LADY—Between 20 and 25 years of age, accurate in addition multiplication, subtraction, handwriting; must be rapid and plain. Call in person for interview, between 10 and 12 Decoration day morning. Jewell Tea Co., Inc., 2211 Pine st. (c)

YOUNG LADY—Who has had experience, to take charge of bookkeeping and credit department; must be able to do stenographic work; excellent opportunity for advancement. Grand and Gravois Auto Co., 3664 Gravois. Sidney 52. Victor 1016. (c)

CANVASSERS AND SOLICITORS —WOMEN

CANVASSERS—Ladies, to take orders among your friends for art novelty; no expense. Mrs. Churchill, 1019 Franklin.

CANVASSERS—Ladies; take orders for rugs, curtains, linoleum; $1 a day and commission. Box T-178, Post-Dis.

LADIES—6, for door-to-door work; good pay, short hours, steady work; call Sunday. 5928 Shenandoah. (c)

SOLICITORS—House-to-house; no selling; taking orders. Call 4222 Easton. (c1)

SOLICITORS—For canvassing; household necessities. Apply Monday morning in person. 1124 International Life Bldg. (c)

YOUNG WOMEN everywhere can secure handsome income on the side; easy, dignified work, during your spare time. James Curtiss Co., 961 Monadnock Bldck, Chicago.

SALESWOMEN WANTED

SALESLADIES—509 N. Broadway, 2d floor. (c16)

SALESLADIES—We are in need of several experienced saleslades; apply Monday morning between 8:30 and 10. Progress Stores Co., Sarah and Manchester. (c)

SALESLADIES—Experienced in selling LADIES' READY-TO-WEAR for large specialty store. Apply Monday morning to Mr. Charles H. Kopelowitz, 819 Washington, 4th floor. (c)

SALESLADIES—An advertiser wants four, experienced, for house-to-house canvass. Apply at Post-Dispatch, Promotion Department, 10 o'clock, Tuesday. Ask for Mr. Conant.

SALESLADIES—And demonstrators; have good opening in city for 5 ladies between ages of 20 and 35; call Sunday between 10 a. m. and 2 p. m. 303 Frisco Bldg. J. H. Porter.

SALESLADIES—At once, 5 bright, capable ladies to travel, demonstrate and sell dealers: $40 to $75 per week; railroad fare paid; write at once. Goodrich Drug Co., Dept. 544, Omaha, Neb.

BUSINESS WOMEN—I will interview five women of good education, who are acquainted in this city and who would appreciate a fine opportunity of earning $60 to $150 per week. Call 8 S Merchants-Laclede Bldg. ask for Miss McKechney. (c55)

BUSINESS WOMEN—I am looking for three superior women to assist me in St. Louis; clean record first requisite; sales knowledge an advantage; excellent pay and opportunity for promotion to executive position; if you are employed, it will pay you to make a change. Call between 10 and 11, at 818 Merchants-Laclede Bldg.

LADY OF REFINEMENT AND EDUCATION.
Who desires to enter the business world under the most favorable circumstances; nationally known firm has few positions affording $200 monthly; no experience, no money required; must be free to leave city over 28 years; teachers especially desirable; send brief descriptions, F. C. Rodgers, 913 Garland Bldg., Chicago.

EXPERIENCED SALESWOMEN

Immediate positions for a number of young ladies and women having experience in retail selling. Apply Supt.'s office, main floor baleony.
FAMOUS & BARR CO.

THOROUGHLY EXPERIENCED
SALESPEOPLE

in the following departments:
READY-TO-WEAR
CORSETS
YARD GOODS
TOILET ARTICLES
ELECTRICAL GOODS
Apply Tuesday, 8 a. m. (tenth street entrance), employment office, sixth floor,
SCRUGGS-
VANDERVOORT-
BARNEY (c1)

FOR SALE—WTD

Solid agate, 25c line. Out-of-town order, 25c daily, 30c Sunday; minimum 2 lines. Three or more insertions 1c per line discount.

MISCELLANEOUS FOR SALE

ADDRESSOGRAPH plates, trays, cabinets and graphotypes, slightly used, for sale, very low price for cash buyer. 1005 Pine.

ARMY FOLDING COTS—New; $2.50 each. 1945 N. Broadway.

ARMY COTS—$2.50; tents, $2.95; overalls, 39c; paint, $1.35. 7098 N. 7th.

ARMY TENT—9x9. Inquire 4705 Gravois.

ARMY tents and tarpaulins, also other army clothing, shoes, etc. 1545 N. Broadway. (c62)

ARTIFICIAL EYES—$5. Write Barclay Optical Co., 411 Barclay, Denver, Colo. (c99)

AUTO KNITTER DUPLEX—With 6 lbs. yarn; new cost $77; sell for $40. Box K-283, Post-Dispatch.

AWNINGS—18½"; good condition; $14. Central 9214L.

AWNING—Roller; large size; $12. 4342A Lee. (c)

AWNING—11½ feet, 7-foot drop, 10-ounce white duck; only used 3 months; price $15. Call at 1064 Sutter av. (c)

BAG—Beaded, imported from Germany. 2351A Menard.

BATH TUBS—Water closets and kitchen sinks. 5059A Vernon. (c)

BATH TUB—One copper; model washstand, closet, bowls and tanks. 4100 St. Ferdinand. (c)

BILLIARD TABLE—With accessories; very cheap. Call Sunday morning, 3514 Halliday. (c)

BILLIARD and pool tables for sale; new and secondhand; repairing and supplies of all kinds. A. E. Schmidt, 1111 Pine st.; Main 2776, Central 4494. (c99)

BIN—One large 5-compartment bin, also one lot filling machines to fill small envelopes, at your own price. Call 4504 N. 2d st. (c1)

BLACK DIAMOND coal, trade-mark registered, better than Mount Olive; lump coal, $5.75 per ton; nut coal, $5.25. Central 9611R. Main 1284. (c)

BOXBALL ALLEYS—For sale or exchange; three. American Bowling Co., 3668 Laclede av.

BUILDER'S LEVELING INSTRUMENT—Guaranteed. 3645 Gravois.

BUILDING MATERIAL—Bargains in bathtubs, plumbing fixtures and supplies; also new and secondhand window sash, doors, porch columns, garden seeds, hardware, paints, tools, bicycles and many ocher articles; we are moving to our new store and have cut prices. American Hardware, Building and Supply Co., 4312 Olive. Lindell 644. (c58)

BUTTER-KIST popcorn and peanut machine, good as new; will sacrifice. 2035 Market st.

CABINET MANTELS—4494 Penrose. (c)

CANDY JARS—Large; "Pansy." Practically new; very reasonable. Honey Comb Candy Shop, 302 Washington av.

CASH REGISTERS—All sizes, for every purpose, also repairing by experts. Howe Scale Co., 512 St. Charles. (c8)

CASH REGISTER—For sale or trade; National; keys 5c to $1; reasonable. Drug store, Union and Lillian.

CASH REGISTERS—Secondhand Nationals; lowest prices in city; also bought and exchanged. National Cash Register Co., 1011 Olive st., next to Laclede Gas bldg. (c8)

CASH REGISTERS—Computing scales, secondhand; buy or exchange; largest exclusive dealers. Southern Cash Register Co., 1016 Pine st. (c99)

CEILING FAN—A. c., and coal range. 4186A McPherson av.

CEILING FANS—6, a. c., slightly used; reasonable. Call Monday, 1011 Market st.

CHAIRS—Invalid wheel chairs, crutches, elastic stockings, supporters, apparatus for correcting flat foot, bow legs, knock knees, spinal curvature, etc. R. J. Dawson Invalid Supply Co. (c99)

MISCELLANEOUS FOR SALE

CEILING FANS—220 and 10 volts, direct current; very cheap; repairing, wiring. Snider Electric Co., 1626 S. Broadway. (c83)

CHAIRS—Heavy, green; for outdoors; $1 each; ceiling fans, a. c.; mirror, 4 feet square. 3024 Easton av. (c)

CEILING FANS—2; direct current; reasonable. 209 N. 8th. (c)

CIGARS—Large stock; cheap. 2351 Park.

CINDERS—Delivery everywhere; prices right. Victor 2989X. (c)

CINDERS delivered to any part of the city. Sidney 2430J, Victor 1848R. (c)

CLOTHING—Italian filet, blouses, dresses, luncheon and dresser sets. Acinta Gouelin, 1827 Alfred av. (c)

COAL—If you want good coal, ring Cherry Coal Co.; $5 per ton; good screenings, $3.50 per ton delivered. Bomont 2328W.

COTS AND PADS—Also piano, suitable for clubhouse, $44. 3016 Easton. (c)

COUNTER—Wall case, floor case, suitable for bakery; also light top vestibule wagon, horse and harness. 3457 Wyoming.

DESK FAN—16-inch, direct current; Sprague; cheap. Apply 2602 N. 14th. (c)

DESK FAN—Emerson 14-inch stationary d. c., good as new; $25. 6242 Berthold.

DOUGHNUT MAKING OUTFIT—White enamel with Gem machine attachment and canopy with piping and exhaust fan; to match; latter also excellent for restaurant range; will sell any part. Honey Comb Candy Shop, 302 Washington av.

DRESS FORM—Acme adjustable; cheap. 2626 St. Vincent pl. (c)

DRES SFORM—Hall Borchert; fine condition; $7. 4932 McPherson. Forest 4279.

DRESS FORM—Adjustable, on stand, size 36 to 40. Call Sidney 3484. (c)

DRESSMAKING FORM—Adjustable. 2118 Mullanphy, apartment 12. (c2)

ELECTRIC FAN—A. c. and d. c.; bargain. 4236W Chippewa.

ELECTRIC FANS—32 volts, slightly used; reasonable. Call Monday, 1011 Market.

ELECTRIC FANS—12 d. c., all in working condition; reasonable. Call Monday, 1011 Market st.

ELECTRIC FAN—Oscillating; used two months; 110 volts; direct current; bargain. 3426 Tex

1076 HOUSEHOLD GOODS, Sewing Machines, Machinery, Boats and Launches, and Miscellaneous Wanted and For Sale Ads Today.

HOUSEHOLD GOODS FOR SALE

BABY CARRIAGE—Reed; like new; good; cheap price. 4772 St. Louis.

BABY CARRIAGE—Large fiber reed; $15. 2507 Semple av.

BABY CARRIAGE—Dark blue; also table lamp. 4018A Greer. (c)

BABY CARRIAGE—Gray reed; cheap. 3808 Marine av.

BABY CARRIAGE—Beautiful reed, perfect condition; cheap. 5710 Theodosia.

BABY CARRIAGE—$20; worth $40. R. J. Schneider, 3157 Iowa av.

BABY CARRIAGE—Good condition. 2236 Shenandoah.

BABY CARRIAGE—Good condition; reasonable. 4600 Labadie av.

BABY CARRIAGE—Cheap. 5324A Theodosia.

BABY CARRIAGE—Reasonable. 4342A Papin.

BABY CARRIAGE—Pictures, portieres, beds, pillows, parlor furniture; home sold. 5255 Vernon av.

BABY CARRIAGE—Gray reed, reversible; like new. 5768 Kingsbury, 1st floor west.

BABY CRIB—White; good condition; also gas range; reasonable. 7321 Wise. Mar. shall 431J. (c)

BABY WALKER—And buggy; call Monday. 6005 Horton.

BASSINETTE—Large size; almost new; $6. 1211 W. (c)

BEDS—Wood and iron; cheap. 2940 Perry.

BED—Dresser, table, hose; must sell; reasonable. 2856 Russell.

BED—Oak; and springs; sanitary steel cot; cheap. 2212 North Market.

BED—Vernis-Martin; trunk and springs; cheap. 2227A Gravois.

BED—Vernis-Martin, spring and new mattress; $15; worth $40. 2902 Olive st.

BED—Large size, partly new; mattress and spring; cheap. 4260A John.

BED—Large brass bed, spring and mattress, $12; bargain. 6068 Maple av. (c)

BED—White iron, like new, $5.50; 4½ yards of carpet, $2. 2906 Shenandoah. (c)

BED—Mattress and spring; chair, settee, icebox. Cabany 3458R.

BED—Brass bed and springs; fine condition. 2645A Lafayette av.

BED—Double; white enamel; springs, mattress; $10. 4031A McRee.

BED—Bronze, heavy posts and coil springs. Grand 4768R. 2905A Lafayette.

BED—And springs, $5; dining table, $8; Morris chair, $5; folding cot. 3818A Cook.

BED—Vernis Martin; full size, and spring; $12; excellent. 4179 Russell.

BED AND SPRINGS—Aquarium, Hawaiian guitar; bargains. 2101 Chippewa.

BED—Iron; white enamel; dresser, chiffonier, rocker, chair; cheap; moving. 2940A Olive.

BED—Iron, complete, $45; cage bed, $5; vacuum cleaner; other furniture. 3442 Connecticut st.

BED, dresser, rocking chairs, dining table, chiffonier, buffet, pictures. 2435½ S. 18th st.

BED—Mahogany, folding, with very large mirror; mattress, pillows, 12.6x14.6 Axminster rug, chairs, cut glass and other household goods. 4205 West Pine bl.

BEDROOM SETS—Two; two desks and safe, chiffonier, lady's suitcase. Forest 4953R.

BEDROOM SUITE—Good; $50. 4151 Peck. Call Monday.

BEDROOM SET—3-piece circassian walnut. 5960 Etzel. Delmar 5194J.

BEDROOM SET—Golden oak. 3432A Chippewa.

BEDROOM SUITE—Mahogany, 6-piece; very fine; leaving. 3747 S. Spring.

BEDROOM SUITES—Two; gas stove; all in good condition; reasonable. 3763 Gravois.

BEDROOM SUITE—Six-piece old ivory, beautiful full vanity dressing table; cost $600; sell reasonable. Forest 4141R. 4549 Lewis pl. (c)

BEDROOM SUITE—Iceboxes, side icers and top icers; dressers, glass-door wardrobe, combination range, buffets, kitchen cabinets. 3024 Easton. (c)

BEDSTEADS, stoves, chandeliers, etc., replated, better than new. MUSICK'S PLATING WORKS, 915-917 Chestnut. Central 848, Main 4530. We plate any metal any finish. (c99)

BEDS—Brand-new; slightly damaged; sample brass, wood, vernis Martin and oxidized finishes; big lot to pick from; sgle. ¾ and full-size beds; brand-new springs and all-cotton mattresses; will sell at low prices. Levy Bros., 311-13-15 S. 14th st.

BEDS AND BEDDING.

Iron beds, all sizes and finishes, $7; woven-wire springs, supported centers, cheap at $4.85; combination felt-top and bottom mattresses, all sizes, $9.75; full-size bed, solid walnut or oak, 3 feet 6 and 4 feet 6 widths, as low as $5.10. Good feather pillows, soiled, 85c. Golden oak, massive, full-size bed, just what you need for a small room; has good woven-wire spring, $9.85; upright folding bed with 18x40 mirror front, oak or mahogany finish, refinished inside and out; good as new, less than half price, $28; combination chiffonier and wardrobe bed; mahogany finish, mirror front, roomy wardrobe; when you buy this you have 3 pieces in one; $68, children's cribs as low as $5, including spring. H. WALKER FURNITURE CO., 1117-1118 Locust st. (c65)

BEDROOM SUITES—Queen Anne suites in walnut; has 4 pieces; golden oak suit, or 4 pieces in William and Mary style. These will be sold for cash at a very low price. Levy Bros., 311-15 S. 14th st. (c)

BEDROOM SET—Bird's-eye maple, dresser, desk, 2 chairs, 1 rocker, washstand, full size brass bed, with springs; Singer sewing machine; call Sunday until 1 p. m.; Linedell 180W. 4366 Forest Park bl., 3d floor east. (c)

$100 BEDROOM OUTFIT, $50.

This outfit consist of bed, spring, mattress, dresser, washstand, rocker, center table and 2 chairs; terms, $5 down, $1 a week. L. Goldberg Fur. Co., 1918-20-22 Franklin av. (c99)

BEDROOM SUITES—Almost new, beautiful American walnut, brown mahogany and ivory, pretty dining suite, handsome living room furniture, davenport, table, elegant floor-model phonograph, handsome rugs, etc.; wonderful bargains. Call immediately. 5127 Cabanne. (55)

BOOKCASE—Like new; dark oak; only $9. Western Salvage Co., 2921 Olive st.

BOOKCASE—Combination, and desk; $15 Monday, 1286 Oak Court. Cabany 3387W.

BOOKCASE—Singer sewing machine, white iron operating chair, cheap. 1518 Yale av.; City Limits car.

BOOKCASE—Sectional; excellent condition; water heater, gas range, lawn mower. 5251 Page bl.

BRASS BED—Sample. 1205 S. Jefferson.

BRASS BED—Springs, mattress; like new; no dealer. 2502 Clara.

BRASS BED—Heavy, like new, or vernis Martin bed, chest. 2645 Rutger.

BRASS BED—Spring, mattress, $25; gateleg table, $10. 4100 Shaw. Grand 6165R.

BRASS BED—Box mattress, new; library table, Morris chair, rug; other things. 1124A Hamilton av.

BRASS BED—Beautiful, spring and mattress; single iron bed, spring, rugs, bevel mirror, chiffonier, mahogany rocker. 6107 Waterman.

BREAKFAST SET—Beautiful design; cheap; come quick; also davenette. 1436 N. King's highway.

BUFFET—Solid oak, 60-in., like new, $40. 201 S. Jefferson av. (80)

BUFFET—Quartered oak, like new, $15; bargain. 203 S. Jefferson.

BUFFET—Library table; both quarter-sawed oak. 4131 Westminster pl.

CARPET—15 yards of new rag carpet. Grand 2333M. (c)

CARPETS—Runners, any length; 8x11 rug, 7x10 velvet; reasonable. 4301 Evans.

CARRIAGE—Brown leather, folding flat heavy tires; brand-new; very reasonable; also high chair. Delmar 2687X. 6011 Hamilton terrace. (c)

CHAIRS—Beautiful antique, and other furniture. 4265 Washington. (c)

CHAIR-DAVENPORT—Tapestry overstuffed winged. 1308A Blackstone. Cabany 2943W. (c)

CHAIRS—Two mahogany-stained, Spanish leather, upholstered large chairs; sanitary couch, extra sweeper; after 10 a. m.; no dealers. 2907 Sidney st.

CHEST OF DRAWERS—New, brown mahogany; only $17; worth $60. 2921 Olive.

CHIFOROBE—Dresser, bed, library table, rug. 1527 E. Obear.

CHIFFOROBE—Gas stove; almost new. 3932 Shenandosh.

CHIFFOROBE—Golden oak, with mirror, like new, $27.50; bargain. 5328 Easton.

CHIFFORETTE—Sanitary couch, Crex carpet. Apartment 110, 4432 Washington. Forest 8621J.

CHIFFOROBE—Davenette suite, gas range and other furniture; cheap. 5509 Easton. (c1)

CHILD'S BED—White enamel; good condition; $8. 3843 Sidney.

CHILD'S BED—Also steel folding sulky. 5000 N. Broadway. Central 4160.

CHILD'S BED—With mattress; will sell cheap. Call 4243A Ashland. (c)

CHILD'S BED—Brass; and oak roller-top desk. 1034 Forest av. (c)

CHILD'S BED—Vernis Martin. 4277 Hartford st.

CHINA CLOSET—Bookcase and 2 large arm chairs, cheap. 3838 Michigan av.

CHINA CABINET—Mahogany; excellent value. Cabany 2607J. 5527 Waterman.

CHINA CLOSET—Queen Anne; slightly used. 3026A Botanical.

CHINA CLOSET—Mahogany; extra fine; heavy oak dining suite. 3024 Easton. (c)

CHINA CLOSET—Golden oak; mirror back; excellent condition; $18.50; bargain. 5328 Easton av.

COAL OIL STOVE—3-burner, with oven; also rabbit hutch. 1124A S. 13th.

COAL RANGE—8325 Meramec.

HOUSEHOLD GOODS FOR SALE

COAL RANGE—Superior box $10. 4021A Nebraska. (1c)

COAL RANGE—Home Comfort; collapsible go-cart. 3003A Park av. (7)

COAL RANGE—Blue enamel; good condition; $15. Call Central 9757X, Monday.

COAL RANGE—Bridge & Beach; bargain; almost new; $15. 3847 Greer. (c)

COAL RANGE—Large; half blue enameled; kitchen cabinet. 4033 St. Louis.

COAL RANGE—Quick Meal; hot-water connections; good condition; cheap; $15. 5029 Terry av.

COAL RANGE—Quick Meal; good condition; also bed davenport. 3505A Wyoming st.

COAL RANGES—10 secondhand coal ranges; some as good as new; $10 and up. Delivered anywhere in St. Louis. Cash or time. South End Hardware Co., 2861 Gravois av.

COAL STOVE—Kitchen, with hot-water connection; nearly new. 1201 N. Taylor. Forest 2854J.

COMBINATION RANGE—Stewart; fine condition; $45. 7710 North Market st. (c)

COMBINATION RANGE—Blue enameled; new goods; $206 value for $150. 915 N. Broadway.

COMBINATION RANGE—Superior; gray; high oven; rugs and Victrola. 3431A Osage.

COMBINATION RANGE—Blue or gray combination range at less than factory cost; $135; we carry a complete line of Perfection, Quick Meal, Buck's and Bridge & Beach combination ranges. Free, a 50-piece gold band dinner set with every kitchen outfit of $99 or over. Cash or time. South End Hardware Co., 2861 Gravois.

COMBINATION RANGES — Gas stoves; all kinds and sizes; crowded houseful of furniture; the largest stock we have ever had; would advise all out-county dealers and city customers, if they need goods, to come at once; we have the largest stock we have ever had and shipping is good; all railroads are loading promptly; we can ship a carload at once; a call will convince you. Levy Bros., 311-13-15 S. 14th st.

COOKING RANGE—2922 McNair.

COOK STOVE—Good as new; call Monday. 3744A St. Louis.

COOK STOVE—Charter Oak; new; also gas stove. Call Sunday morning or Monday. 4638 Michigan.

COTS—2 folding, iron; good springs. Benton 1027R.

CRIB—White iron, and mattress, $7. 5210 Garfield av.

DAVENPORT—Reasonable; good oak. 925 S. Boyle av.

DAVENPORT—Oak; leather upholstered; in good condition. 3910 Natural Bridge.

DAVENPORT SET—4-piece, fumed oak. 2740A Cherokee.

DAVENETTE SUITE—3-piece; library table. 5020 Mafflitt av. Forest 1326R.

DAVENETTE BED—Good as new; $15. 3828 Oregon. Victor 2918L

DAVENETTE SET—Also iceboxes, other furniture; reasonable. 3061 Cass.

DAVENETTE SET—Good condition, 4258 Schiller pl.

DAVENETTE SUITE—4-piece. Call Sunday or evenings, 4525 Idaho.

DAVENETTE SET—Dining room chairs; in very good condition; reasonable. Linden 3607J. 3838A Olive av.

DAVENETTE—Mahogany; good condition; reasonable. Call Monday morning, 3919 Cleveland. (c)

DAVENETTE SUITE—Cashmere walnut; kitchen cabinet, extension kitchen table. 3469 S. 20th.

DAVENETTE SUITE—Mahogany; must sell by Sunday; leaving city. 2520 N. Vandeventer.

DAVENETTE SUITE—Beautiful oak 5-piece davenette suite, brass bed, iron bed, kitchen cabinet; other furniture; big bargain. 1015 Soulard st. (c)

DAVENETTE SUITE—Mahogany; very massive; nearly new; bargain; also one in fumed oak. Wagner Bros., 203 S. Jefferson av.

DAVENETTE SET—Roller-top desk; library tables; chifforobes, wardrobes, dressers, chiffoniers, beds, springs and mattresses. Call Monday, 2021 Shenandoah. (c)

DAVENETTE—And davenette sets; almost new; latest style; several to pick from; oak, fumed oak, early English and tapestry; will sell at low price. Levy Bros., 311-13-15 S. 14th st.

DAVENPORT—Living-room table; mahogany; also carpet. 3961 Sullivan. (c)

DAY BED—Silk shade; excellent condition. Cabany 3651. 5747 Bartmer av. (c)

DINING ROOM FURNITURE—Elegant set, 9 pieces; $150. 7144 Pershing. (c)

DINING ROOM SET—And bedroom furniture; cheap. Forest 2261W

DINING SET—Buffet, china closet, chairs, serving table, rug, cheap. Benton 1027R.

DINING ROOM TABLE—And 6 chairs; reasonable. 4344 De Tonty.

DINING ROOM SUITE—Like new; cost $600, sell for $150. 3516 Olive st.

DINING ROOM SET—Nine-piece old English. 3527 Connecticut.

DINING-ROOM SET—8 pieces; practically new. Call Sunday, 4535 Ray av.

DINING SET—Golden oak, $125. Phone Colfax 1385W. 831 Canaan av. (c)

DINING ROOM SUITE—Oak; $150. 3318A Texas. (c)

DINING-ROOM SUITE—Buffet, table and 6 chairs, oak, like new, $45. 203 S. Jefferson av.

DINING ROOM SET—Cut glass, Victrola, dishes, icebox, library table; desirable; cheap. 735 Interdrive, 3d north. (1)

DINING ROOM SUITE—Bedroom suite, gas range, refrigerator, davenette set, wardrobe. 4214 Easton.

DINING TABLE—Fumed oak, 60-inch table; also small oak rocker. 3929A Wyoming st.

DINING SUITE—8-piece, early English; china, leather seat and back; beautiful buffet; bargain. 4107 West Pine bl.

DINING-ROOM SUITE—American walnut finish; latest design; 8 pieces; new goods; a bargain. 915 N. Broadway.

DINING-ROOM SUITE—Cheap; high-grade fumed oak; good as new. Keiner's Warehouse, 1211 N. Vandeventer.

DINING ROOM SUITE—Oak; also other furniture; reasonable; no dealers. 4149 Washington.

DINING ROOM SET—Oak, buffet, hand carved; will sacrifice; moving. 5414 Vernon. Forest 8909W. (c)

DINING ROOM SUITE—Queen Anne period, American walnut; like new; cost $350; will sacrifice for $200 cash. Wood, 4312 De Tonty st. (c)

DINING SUITE—Almost new, beautiful 9-piece suite, other furniture; player-piano, phonograph, rugs, etc.; sell cheap; call immediately. 5127 Cabanne.

DINING-ROOM TABLE—Oak; buffet and library table; mahogany; all in good condition. Call before 4 p. m., 4527 Washington. (c)

DINING-ROOM SUITE—Buffets, china closets, tables, chairs, kitchen cabinets, iceboxes, gas stoves, rugs and linoleum. Call Monday, 2021 Shenandoah.

DINING-ROOM SUITE—Consisting of large buffet, china closet and table; 6 leather slip-seat covers; all of solid oak; the price will surprise you. Levy Bros., 311-15 S. 14th st.

DINING-ROOM SETS—At a bargain; I have 6 sets, 1 quarter-sawed oak, 2 fumed, 1 Jacobean, 1 golden oak, 1 mission set with 66-inch buffet; fine quality; ordered for sale at a sacrifice. Keiner's Warehouse, 1211 N. Vandeventer.

DINING-ROOM TABLE—6 chairs, 4-piece davenette set. 4237 Obear.

DINING TABLE—Chairs, wardrobe, ice box, dresser, stoves. 1700A S. 9th st.

DINING TABLE—Flemish oak, extra leaves, leather-seated chairs to match. Linden 5985. Sunday, or after 5 p. m. Box G-413, Post-Dispatch.

DRESS FORM—Adjustable; dishes, furniture; call after Monday. 2317 S. 13th.

DRESSER—Refrigerator, tables, small electric fan, clothing. 4053A Easton.

DRESSER—Good condition; $15. 4612 Washington bl.

DRESSER—And desk, white, complete; vernis Martin bed; reasonable. 4633 St. Louis.

DRESSERS—Like new, 6 patterns; $11.75; worth double. Western Salvage Co., 2921 Olive st.

DRESSER—Bed, talking machine, cabinet, small rugs, lace spread; leaving. 1317 Euclid.

DRESSER—Golden oak, with oval mirror; excellent condition; $17.50; bargain. 5328 Easton.

DRESSING TABLE—Triple mirror; bedstead, rocker and chair to match, in ivory finish, $55; bargain. 203 S. Jefferson.

ELECTRIC DOME—Square leaded glass, 4 sockets, gas candles; $12. 3514 N. 25th. rear.

ELECTRIC IRON—Good as new. Cabany 5853W.

ELECTRIC washing machines, vacuum cleaners, new and used; electric repairing. Steer's Electric Shop, 5811 Easton av. Cabany 694. (c99)

EUREKA VACUUMS, $14; Ellipse, $20; Ohio Special, $22.50; Premier, $25; guaranteed bargains. Call 2722 N. Grand. (c)

FELTEX—A good floor covering at 40c a yard. Pick the pattern at Levy Bros., 313 S. 14th st., just south of Clark.

FIRELESS COOKER—Aluminum utensils; like new; only $6. Western Salvage, 2921 Olive st.

FIRELESS COOKERS—10 Ideal fireless cookers, different styles and sizes, at less than factory cost; fireless cookers from $12.50 up. Free, a 50-piece gold band dinner set with every kitchen outfit for $99 or over. Cash or time. South End Hardware Co., 2861 Gravois av.

FIXTURES—One lot combination gas and electric fixtures, consisting of one 4-light, one dome, three 2-light, two 1-light; sufficient for a 6-room residence; bargain. 5821 Romaine pl. Delmar 4056L.

HOUSEHOLD GOODS FOR SALE

FIRELESS COOKER—3-compartment; Jewel; complete, $15. 3911 Botanical. (c)

FLOOR COVERINGS—Slightly used room-size 9x12 foot Crex rugs, fancy designs, $8; fancy China matting rugs, hemp warp, flowered and figured patterns, $2.85; felt covering to fit 9x12 feet, $7.95; striped cocoa matting runner, 60c per yard; linoleum squares for small rooms, 6 feet by 6 feet, $2.55; felt coverings for bathrooms, 2 yards long and from 3 to 4 feet wide, 95c; big values and reductions in Brussels, Axminster and velvet rugs; all room sizes cut to almost half of former price; easy terms if you wish them. H. Walker Furniture Co., 1117-1119 Locust. (c41)

FOLDING BED—2602 N. 12th st.

FOLDING BED—In good condition; cheap. 3412 McKean av.

FOLDING DOORS—Chain portieres. 4524 S. Compton av.

FRONT ROOM SET — 3-piece; sanitary couch, brass bed, rugs, dressing table, sideboard, day couch, range, ice box, draperies. 4061A Page.

FURNITURE—4229 Labadie.

FURNITURE—3145 Alice av. Call Sunday.

FURNITURE—Some antique; several rugs; many chairs, iceboxes, etc. 4146 Enright.

FURNITURE—3-room outfit; bargain for cash. Hill, 1320A Warren.

FURNITURE—4 rooms. Apply Sunday, 2826A N. Vandeventer. (c)

FURNITURE—Bedroom and kitchen. 4828 Delmar. Forest 1113W. (c)

FURNITURE—Must sell; cheap. 5780 Westminster, 2d floor west. (c)

FURNITURE—Four rooms, complete for housekeeping. Call Forest 2953R. (c)

FURNITURE—Contents of 6-room flat, 3949 Page.

FURNITURE—For 3 rooms, $100. 5637 Kennerly.

FURNITURE—Contents of 3 rooms; first-class. 3128A Halliday.

FURNITURE—To furnish rooming house; lady's writing desk. Forest 1996.

FURNITURE—Secondhand, with furnished living room. 2705 S. Broadway.

FURNITURE—Contents of 4-room flat, 2552A W. Dodier. (c)

FURNITURE—A1 condition; leaving city. Forest 8785. (c)

FURNITURE—5 rooms; bargain; must sell at once. 1402 N. Grand.

FURNITURE—3 rooms, cheap; no dealers. 2203 S. 4th.

FURNITURE—6 rooms; all or part; privilege to rent flat. 1020 S. 4th st.

FURNITURE—3 rooms, complete; take $200 for immediate sale. 3125A Henrietta.

FURNITURE—Secondhand; reasonable. 1017 N. Leffingwell.

FURNITURE—Four rooms of household furniture. 1720A Preston pl. (7)

FURNITURE—No dealers. 3029 Easton. (1)

FURNITURE—Entire stock must be closed out by Aug. 1. Cord. 5751 Easton. (4)

FURNITURE—Oak dining room set, linoleum, 3x7 Laurel. 3115 Lafayette. (c)

FURNITURE—Dining and bedroom set; no dealers. 2506 N. Vandeventer.

FURNITURE—Kitchen and bedroom. 4522 Page.

FURNITURE—Selling everything; 2 rooms, complete; leaving city. 3606A Franklin.

FURNITURE—Consisting of 5 rooms; leaving city. 4579 Alcott.

FURNITURE—Lot of secondhand, cheap; must sell before Wednesday. Forest 3086J. 5010A Kensington.

ANTIQUE furniture of all kinds; console, bureaus, sofas, chairs, tables, rockers. 5120A Page.

FURNITURE—Contents of 8 rooms, icebox, piano, rugs, bed, etc.; cheap. 3920 Connecticut.

FURNITURE—Bed, dresser, rug, 2 trunks, 2 boxes; cheap; no dealers. 1606 N. Jefferson.

FURNITURE—Of 6-room apartment, beautiful fumed oak; dining-room, sewing room and bedroom; victrola. 4533 McMillan.

FURNITURE—11 rooms of furniture; good condition; reasonable. 2642 Washington (c1)

FURNITURE—3-piece Queen Anne walnut suite, $185. Minges, 1531 S. Broadway. (c99)

FURNITURE—Entire contents of 5-room apartment. Cabany 4812J. 5733 McPherson, second floor east. (c)

FURNITURE—Rug, portieres, gas range, sewing machine; Sunday. 405 Laurel. Cabany 7284.

FURNITURE—And rugs of 5-room apartment; must sell at once; almost new. 4042 Delmar.

FURNITURE—Kitchen and bedroom; leaving city. Call before 10 o'clock. 2311A North Market.

FURNITURE—3 rooms, complete outfit; cheap; today until 3 o'clock. Apply 2050 Gaver av. 5344 De Tonty.

FURNITURE—3 rooms of high-grade furniture; also player-piano; party can rent house. Eugene LeHouillier, Carsonville.

FURNITURE—Contents of 5 rooms; reasonable; leaving city; sell separate. 4470A Finney.

FURNITURE—3 rooms, complete, or by the piece; reasonable. Call Sunday, 3026 Caroline.

FURNITURE—Porch swing, rocker, hall tree, books, stair carpet, etc. leaving. 3747 S. Spring.

FURNITURE—Walnut bedroom suite; wardrobe, chiffonier, cane-seated chairs; arm chairs, rockers, icebox. 4199 Manchester.

FURNITURE—3 rooms, complete; purchaser can rent flat, $15; can arrange terms. 1520 Elliott.

FURNITURE—Dining room table, buffet, 6 chairs, Flemish oak, brass clock and candlesticks. Lewis AV. Forest 5251J.

FURNITURE—3 rooms, almost new, to party renting flat; reasonable. Call Monday, 3 to 6; Tuesday, 6 to 7. 2708A Eads.

FURNITURE—Of 3 and 6 rooms, complete for housekeeping. Call at 1204 S. 18th Sunday.

FURNITURE—Bedroom, living room, dining room, kitchenette and sun parlor furniture; cheap for cash; no dealers. 5070 Etzel av.

FURNITURE—Five rooms, completely furnished, including piano; leaving city; will sell reasonable; will sublease apartment. Cabany 7343W.

FURNITURE—Bargain in overstuffed living room set; also apartment to sublet or will sell separately. Call Sunday, 4471 Olive. Apt. 520. (c)

FURNITURE—Contents of secondhand furniture store; cheap; will sell all or part. Open Sunday, 9 a. m. to 2 p. m. Monday until 2. 3630 Easton.

FURNITURE—Entire contents of efficiency apartment; dealers, call between 9 and 12, Grand 3725J. 3185 S. Grand, apartment 211. (c)

FURNITURE—Almost new, bedroom suites, dining suite, living room furniture, player-piano, phonograph, rugs, etc.; sell cheap. Call immediately. 5127 Cabanne.

FURNITURE—Antique dressers, crotch mahogany, refinished; also other pieces in antiques at a bargain. Prosser's, 3220 Olive. (c62)

FURNITURE—For sale or exchange, three rooms of furniture; new; will exchange for auto; no dealers. Call Sunday or Monday. 7A N. Compton.

FURNITURE—2 cozy furnished rooms, kitchenette, complete; 2 new rugs, leaving city, must sell; cheap; rent only $150. 4721A Easton av.

FURNITURE—Carpets, Axminster rug, 9x12, lace curtains; adjustable curtain stretcher, laundry, kitchen supply. Apply Monday. 4357 Enright. (c)

FURNITURE—Two rooms, complete; everything you need; door and window screens with it; $90; ready to move in; leaving town; worth seeing. 2833 Salena st. John H. Nelle.

FURNITURE—At great sacrifice; high-class dinnig room and bedroom furniture, portires, rugs, lace curtains, etc.; can be inspected at A. Schwartz, 1428 Washington, Monday morning or Tuesday.

FURNITURE—Retiring from business and offer my entire stock of new and used furniture; can make an attractive proposition to anyone to buy all or part; invoice about $3000; detailed information on application. Box G-68, Post-Dis. (c)

FINE FURNITURE—Rugs, draperies, china, entire contents of several apartments, with additions from storage, at auction, Wednesday afternoon at 2 o'clock, at 3507 Lucas av. R. U. Leonori Auction Co., Auctioneers. (c2)

FURNITURE—Oak dining set; dresser, $17.50; gas range, $7.50; icebox, $10; bed, complete, $15; drophead sewing machine, $12.50; chiffrobe, davenette, porcelain-top kitchen cabinet, rugs; leaving; bargains. 5328 Easton av.

FURNITURE—Living-room set; beautiful; new velour; mahogany floor lamp; very odd chairs; 5-piece set; can be used as living-room or sun parlor set; brass bed; white dresser; console table and mirror; table lamp. 928A Academy.

FURNITURE—Elegant furnishings of 10-room residence at auction Thursday, June 2, at 5098 Washington av.; 88-note mahogany Bradbury player-piano, costly living room set, mahogany bedroom set, rugs, draperies, dining room, kitchenette; commencing 10:30 o'clock a. m. R. U. Leonori Auction Co., Auctioneers. (c53x)

GAS HEATERS—Six gas heaters; double coils; put up complete at a very low price South End Hardware Co., 2861 Gravois.

FURNITURE

After comparing our prices with downtown houses, you will be surprised to find what you can save by buying your furniture, carpets and stoves from us and paying cash in 30, 60 and 90 days. You will find our display rooms well stocked with all the modern and up-to-date furniture and rugs of the season; 35,000 square feet of floor space devoted to the display of furniture bought from the leading factories throughout the United States.

LANGAN BROS., 18th and Washington(c76)

HOUSEHOLD GOODS FOR SALE

FURNITURE—In storage; buffet, Buck's heater, laundry stove, Morris chair, wardrobe, chairs, gas stove, ¾ bed, mattress, springs, table, clothes wringer, accessories, sweeper, vac., large mirror, walnut, marble top dresser, washstand, table, bookcase, stair carpets, sewing machine, bookcase, $50. McPheeters, New Olive Hotel.

FURNITURE—New and slightly used dressers, chiffoniers, wardrobes, dinner suites, davenettes, rugs, carpets, brass and iron beds, springs and mattresses; very large assortment, at half price; credit to reliable people. We will buy, move or store your goods. Prosser's, 3218-20 Olive. Bonment 807. Central 5532. (c62)

GAS RANGE—Double oven, Quick Meal; A1 condition; cheap. 7718 Minnesota av. (83)

GAS RANGE—Elevated Superior; also heavy iron Superior coal range. 5991 Minerva.

GAS RANGE—Quick Meal; used 2 months; $15. 2737 Arundel pl.

GAS RANGE—Quick Meal; in excellent condition; for $15. Call Sidney 4472R.

GAS RANGE—Phone Cabany 213. 16 Thornby pl. (c7)

GAS RANGE—Gray enamel; used short time. 6618 Crest av.

GAS RANGE—Side oven; good condition, 4200 Kossuth. Colfax 2052J. (c)

GAS RANGE—Quick Meal; bargain. 6340 Isabelle; Delmar 3853R.

GAS RANGE—Blue enamel. $47.50; brass bed, complete, $20; dresser, $10; kitchen cabinet, $10; buffet, $15. 3516 Olive st.

GAS RANGE—Jewel high-oven; good condition; bargain. Keiner's Warehouse, 1211 N. Vandeventer. (c)

GAS RANGE—Elevated side oven; white paneled doors; excellent condition. 5251 Page bl.

GAS RANGE—Garland, side-oven; good as new; bargain. Keiner's Warehouse, 1211 N. Vandeventer. (c)

GAS WATER HEATER—New No. 4 Ruud; cheap. 4320 Washington.

GAS RANGE—Small size, for light housekeeping; $7; also refrigerators. 5251 Page bl.

GAS RANGE—Standard size; burns perfectly; excellent baker; bargains today. 5251 Page bl. (c)

GAS RANGE—With connections, $6; also 1-burner oven; electric fan, $6. Grand 3998R.

GAS RANGE—Blue enameled Quick Meal; with high shelf; fine condition; a bargain. 915 N. Broadway.

GAS RANGE—High oven; Jewel; white enamel gas heater; oak bedstead. 6947 Lindenwood.

GAS RANGE—Coal stove, dresser, wash stand, wardrobe, desk; cheap. 4563 Adkins.

GAS RANGE—Quick Meal, white enamel, with Lorain heat regulator; never used; bargain. 203 S. Jefferson. (80)

GAS RANGES—Five secondhand gas ranges; first-class condition; regulation and cabinet styles; $5 and up; cash or time. South End Hardware Co., 2861 Gravois av.

GAS RANGE—Quick Meal, white enameled; completely white with Lorain heat regulator, elevated oven; new goods; $123.50; same style in blue enamel, $115.90. 915 N. Broadway.

GAS RANGES—A porcelain enameled gas range, cabinet style, $83.90; put up complete anywhere in St. Louis. Free, a 50-piece gold band dinner set with every kitchen outfit of $99 or over. Cash or time. South End Hardware Co., 2861 Gravois av.

GAS RANGE—Quick Meal high oven, $10; 2 other gas ranges and plates, $3 up; 25 child's desks and seats, $2 each; 10 baby buggies, $2.50 and $3; 15 iceboxes, $7 to $10; 50-ft. garden hose, 635 new; 1 complete photo outfit, 4½x5½, $25; pictures of all kinds, cheap; two 4-ft. bottle boxes; we buy and sell everything. Lytle & Lamberson. 2941 Olive.

100 GAS ranges and refrigerators, $5 up. Branch's Store, 2618 Franklin.

GAS STOVE—Large. 3727 Texas. (c)

GAS STOVE—High oven; bargain. 5550 Fyler av.

GAS STOVE—Quick Meal; used 3 months. 6310A Page.

GAS STOVE—Good condition; reasonable. 1465A Hamilton. (c)

GAS STOVE—Quick Meal, with panel doors, cheap. 4157 Fairfax av.

GAS STOVE—And water power washing machine; good order; cheap. 5723 Easton.(c)

GAS STOVE—8x10 Axminster rug, 50-ft. garden hose; bargains. Apartment W-1, 3612 Connecticut.

GAS STOVES—All makes; Quick Meal high-oven and regular; priced from $10 upconnecting free this week; all stoves guaranteed; they are rebuilt and tested before delivery. Bros., 313 S. 14th st. (c)

GAS WATER HEATERS installed; $15; no better made. Lindell 2944. 612 N. Sarah.

GAS WATER HEATER—Humphrey; good condition. 1527 Arlington. (c)

GAS WATER HEATERS—$15; installed; none better. Lindell 3080. 608 N. Sarah st. (c62)

GO-CART—$10. 5365 Wells av.

GO-CART—Cheap; good condition. 4531A Wichita.

GO-CART—Absolutely first-class condition; will be sold very cheap, cash or time. South End Hardware Co., 2861 Gravois.

HEATING STOVE—Leather chairs; center table; cheap. 5366 Cote Brilliante.

HEATING STOVE—18-inch fan, d. c. O. C., 3000 Magnolia.

HEATING STOVE—Estate Oak; cheap. 5753 Page bl. (c)

HEATER—Moore's combination 4-hole Peninsular hard coal heater; first-class; cheap. 735A S. Newstead. Call Sunday morning.

HOT-WATER HEATER—Oil range, leather couch and gas range. 3508 Nebraska.

HOT-WATER HEATER—Ruud instantaneous, also baby sulky; cheap. 2810 Arlington.

HOUSEHOLD GOODS—4019 Humphrey st.

HOUSEHOLD GOODS—Call Monday. Apartment "C," 5791 Westminster.

HOUSEHOLD GOODS—Inquire 3001 Chippewa. (c)

HOUSEHOLD GOODS—Sunday and Monday, 4038A Shenandoah.

HOUSEHOLD GOODS—Selling out; going to smaller place; bargain. 3939 Delmar bl.

HOUSEHOLD GOODS—Complete line; call Sunday after 9. 3000A Magnolia. (c)

HOUSEHOLD GOODS—Inquire 4222A Gravois.

HOUSEHOLD GOODS—Breaking up housekeeping; sell lump, separately, Sunday, Monday. 2926 Texas.

HOUSEHOLD SET—Complete 4-room; almost new; leaving city. Call Monday or Tuesday, 4405 S. 21st.

HOUSEHOLD GOODS—Contents 3 rooms; also screen doors and garden hose. 2920A Keokuk.

HOUSEHOLD furniture of all kinds, such as bedroom sets, parlor suites, chiffoniers, chiffrobes, glass-door wardrobes, dressers, brass, iron and wood bed, dining table and chairs, china closets, buffets and kitchen cabinets. Square dancers, gas and coal ranges, rugs, carpets and linoleums, baby buggies and go-carts. These goods will be sold at factory prices, cash or time payment; prompt deliveries to all parts of the city; open evenings, S. Lasky, 1406 Franklin av. Central 4703L. (62)

ICEBOX—Good condition. 4864 Allemania.

ICEBOX—Porcelain lined. 1909A Marcus.(c)

ICEBOX—Bargain. 4268 Juniata.

ICEBOX—Good condition; reasonable. 3069 Hickory st.

ICE BOX—Good condition, cheap; call after Sunday. 3405 Bell. (c)

ICEBOX—Two 75-lb.; porcelain box. 6340 Isabelle av.; Delmar 3853R.

ICEBOXES—Two; top icers; good condition; small. 1221 Mississippi.

ICE BOX—Medium size; cheap. 3717A Windsor. (c)

ICEBOX—3-door; drophead sewing machine, chain swing; cheap. 220 Walton av.

ICEBOX—Dresser, library table, rockers. 4929 Page. Phone Forest 1829R.

ICEBOX—Rug, linoleum; call Sunday morning. 1945A Cherokee st.

ICEBOX—Gas stove, mattress and victrola. 4410 Union bl. (c)

ICEBOX—Small, and one new 12x12 wall tent. Call 4619 St. Ferdinand.

ICEBOX—50 lbs., top icer; excellent condition; bargain. 5328 Easton av.

ICEBOX—First-class condition; apartment size; 90-lb. capacity; side icer; white enamel inside. Cabany 5313J. (c62)

ICEBOX—Sliding top; in good condition; real cheap. Keiner's Warehouse, 1211 N. Vandeventer av.

ICEBOXES—Top and side icers; some enameled and porcelain-lined; all leak-proof; bargains. Wagner Bros., 203 S. Jefferson av. (83)

ICE CHEST—$12; gas stove, $15; upright piano; household goods. 2624 S. 11th.

IRON BED—Child's, with mattress; nearly new. 4349 Linton.

IRON BED—Springs, mattress, cheap. 4533 Mafflitt.

IRONING MACHINE—One only, Simplex, at less than factory cost; never used. We also carry the A. B. C. ironer. Cash or time. South End Hardware Co., 2861 Gravois.

KITCHEN CABINET—Range, heater and dome. 3202A Winnebago.

KITCHEN CABINET—Gas stove. 1941 Burd. (c

CAMERAS

CAMERAS—5x7 and 6½x8½; also folding kodaks; or exchange. 2413 N. Broadway.

CAMERA—Complete photographic camera outfit; Eastman; reasonable. Call Forest 4973W.

CAMERAS—Graflex and speed Graphic; all first-class condition; 5 real bargains. 512 Pine st. (c09)

CAMERA—5x7 Premo No. 4; perfect condition; sole leather case with shoulder strap, film pack adapter, 2 plate holders, head cloth and tripod; price $25. Address 5917 Page bl. Cabany 2301R.

CAMERAS—5x7 Cycle Graphic, with Protoer Vila and wide angle lens, colo- screens and tripod; a bargain at $125; 3¼x4¼ Graflex, with magazine plate holder and R. & L.-F.5 lens; price $70; also Folmer & Schwing 8x10 enlarging, reducing and copying camera, $20. One pair 12-inch condensing lenses, $30. Phone D. M. Boyd, Forest 2303, 5361 Waterman av.

CASH paid for kodaks. Graflex cameras, anything valuable, or will trade. Phone Olive 1243W, Miller's, 1322 Olive st. (c09)

EXCHANGE

AUTOMOBILE Wtd.—To exchange grocery for auto, value $800. 2919 Olive st.

AUTO Wtd.—For exchange, clear lot, Glendale Park, near Shipplington rd.; for good auto. 5205 Minerva.

AUTOMOBILE Wtd.—Will trade equity in farm for automobile. Inquire 2845A Cass av. after, 6 p. m. any day. J. H. Rupp.

AUTOMOBILE Wtd.—To exchange Ford sedan for open car, any make; call Sunday, 8 to 9, or Monday evening. 4012 Juniata. M. Stamm.

DEEDS OF TRUST Wtd.—Exchange automobiles for first deeds of trust on real estate, amounting to $3500. Apply 5315 North Market st. (c)

FAN Wtd.—Exchange 1 16-inch oscillating fan, direct current, for one alternating current. 2351 Park av.

FORD Wtd.—Will exchange new cahoe as first payment for Ford. 7215 S. Broadway.

FOR EXCHANGE—Packard auto, cash, for old property, anywhere. Box T-408, P.-D.

IRON DAVENETTE—To exchange for mahogany single wardrobe. Box H-97, P.-D.

LOT Wtd.—To exchange automobile for city vacant. Tyler 24877.

MOTOR CYCLE Wtd.—Or victrola or automobile; exchange piano and attachment; plays latest 88-note music. 1156 Aubert.

OIL STOCK—$300 oil leases, $300; will trade for automobile. 1000 Papin.

TYPEWRITER Wtd.—Corona, for camera, F-73 anastigmat; exercises, electric extension lamp. Box H-71, Post-Dispatch.

GOLD AND SILVER

CASH paid, gold, silver, platinum, broken jewelry, false teeth. Miller, 1322 Olive. (c89)

CASH paid for old gold, silver, diamonds, platinum. S. Smith Co., 513 N. Grand, 5 doors north of Olive st. (c8)

JEWELRY—WATCHES

BAR PIN—$800, pawned $200; ticket very reasonable. 5109 Cates av.

DIAMOND RING—3-stone; pawned $150; ticket; bargain. Box T-368, P.-D.

DIAMOND Wtd.—A nice solitaire. Box P-509, Post-Dispatch.

DIAMOND RING—Cost $850 Christmas; set in $200 lady's platinum mounting; sell for $400. 3916A Arsenal. (c)

DIAMONDS Wtd.—We pay the highest cash price for your diamonds. S. Smith & Co., 513 N. Grand, 5 doors north of Olive. (c8)

DIAMOND RING—Pawned only $295; cost $950; lady forced to sacrifice ticket; can't redeem. Box T-327, Post-Dispatch.

DIAMOND PIN—Platinum, 27 stones; sell or exchange for automobile. Box G-334, Post-Dispatch.

DIAMOND RINGS—2 stones, ⅞-karat; 1 stone, ¼-karat; perfect; reasonable if taken at once. Forest 8865M. (1)

DIAMONDS—Bought, up to $500 per karat; any size, any amount. Miller, 1322 Olive. (c8)

DIAMOND RING—Nearly 1 karat; blue-white; cost $400; pawned $200; ticket $40; also diamond ring, ½ karat; $100. Box G-392, Post-Dispatch.

DIAMOND RING—Will sacrifice my diamond dinner ring, $75; also diamond question mark scarf pin, $60. Schmidt, 4442 Olive.

DIAMOND RING—Pawned $60; cost $250; platinum diamond ring, pawned $75; tickets sacrificed; moving. Box T-344, Post-Dispatch.

DIAMOND—Lady's pawned $100; cost $225; ticket $20; diamond platinum lady's wrist watch, pawned $125; cost $400; ticket $25; leaving. Box T-202, Post-Dis.

MASONIC CHARM—A 32d degree and Shrine Masconic charm combined; has 10 cut diamonds set in same; cost $500; will take $400; must be seen to be appreciated. Box T-69, Post-Dispatch.

PAWN TICKET—Blue white perfect diamond, pawned $800; cost $1000; ticket bargain; jewelers inspection invited; lady. Box T-283, Post-Dispatch.

PAWN TICKET—Needed, $190; lady pawned beautiful diamond costing $750; sacrifice ticket at once; no dealers. Box T-62, Post-Dispatch.

RING—My beautiful diamond ring, about 61-100, blue white; must sacrifice; unless you mean business do not apply. 1482 Shawmut pl.

WATCH—Lady's; cheap. 4245 Warne. (c)

WATCH—Hamilton; 17-jewel; good as new; cheap. Box M-121, Post-Dispatch.

ALL pawn tickets, diamonds, jewelry, anything bought; automobile loaning while using. 2340 Olive.

HENRY HOLTZ

217 N. SEVENTH ST.

Pays highest cash price for diamonds, platinum, old gold and silver. (c62)

PATENTS

PATENT LAW OFFICE—Hugh K. Wagner, now 211 Calument Bldg., 114 N. 7th. (99)

MECHANICAL and electrical engineer will perfect your invention. Box T-183, P.-D.

PATENTS OBTAINED—Walter A. Thum, 308 Wainwright Bldg., St. Louis, Mo. Olive 787. (c99)

PATENTS OBTAINED—John C. Higdon, Higdon & Higdon, attorneys, 1111 Central Nat'l Bank Bldg., St. Louis. Phone Main 1806. Assistant in Washington, D. C.

MANUFACTURER Wtd.—For highway railroad crossing warning device; invented March 11, 1921. For information write inventor, Anton Berg, Rolla, Mo., R. F. D. No. 2.

WE develop ideas, perfect inventions, build high-class models and do all kinds of drawings; we also do a general line of manufacturing; write for our booklet; it is valuable for inventors. G. J. Clyne Engineering Co., 1911 N. 12th st. (c99)

PATENTS—And trade marks promptly secured; George P. Kimmel, master of patent law, St. Louis office 521-22 Wainwright Bldg.; Washington office, 515 Loan and Trust Bldg.; directly opposite Patent Office. (99)

PATENTS procured; trade marks registered; a comprehensive, experienced, prompt service for the protection and development of your ideas; preliminary advice gladly furnished without charge; booklet of information and form for disclosing idea free on request. Richard B. Owen, 13 Owen bldg., Washington, D. C.

PATENTS—Trade-marks; write for "Evidence of Conception Blank" and illustrated guide book; send model for sketch and description of invention for our free opinion of its patentable nature; highest references; prompt attention; reasonable terms. Victor J. Evans & Co., 648 N. 9th st., Washington, D. C.; 1111 Tacoma Bldg., Chicago. (99)

PROTECT your rights; write for "Record of Invention," which contains form to establish evidence of conception of your invention; prompt service; preliminary advice without charge. J. Rosiney Kelly, 612 F Columbian Bldg., Washington, D. C. (99)

MILLIONS spent annually for ideas! Hundreds now wanted! Patent yours and profit! Write today for free books—tell how to protect yourself, how to invent; ideas wanted; how we help you sell, etc. American Industries, Inc., Washington, D. C., 202 Patent Dept.

PENSIONS—Regulars and vols. of Spanish-Philippine War period entitled to pension under act June 5, 1920. Consult Milo B. Stevens & Co., attys., 623 F st., Washington, D. C. Estab. 1864. (99)

STORE AND OFFICE FIXTURES WANTED

COUNTERS Wtd.—Two, 6-foot, oak; in good shape. Linze, Central 5323R.

DRAWING TABLE—Adjustable, 32x42; must be in good condition; please state particulars to Box T-359, Post-Dispatch.

FIXTURES Wtd.—Grocery and meat market. 2106 East Warne av.

OFFICE AND STORE FIXTURES Wtd.—All kinds; highest prices paid. 1604 Franklin. Olive 8058.

SHOWCASES Wtd.—Cash register and fixtures; to outfit store. Box H-325, P.-D.

SOFT DRINK BAR Wtd.—Call Lindell 3659J.

FOR SALE

BACK BAR—14 ft., with cabinets on each end; $75. 1536 Lafayette.

BOOKCASE—And desk, oak combination, like new; also books. 1465 Blackstone.

BUTCHER'S BOX—And fixtures. 2608A Goodfellow.

BUTCHER BOXES—All sizes; butter boxes, refrigerators, display counters, electric coffee mills, cash registers, computing scales and Walker bins. 721 N. 7th st. (c)

STORE AND OFFICE FIXTURES FOR SALE

BUTCHER EQUIPMENT—1 50-lb. Buffalo stuffer, 1 Enterprise mixer, 1 blood mixing machine, 1 lard press; almost new. 1417 E. Cook st., Springfield, Ill.

BUTCHER BOXES—A complete line of the celebrated National air-tite refrigerators always on display. See us before buying elsewhere; slightly used always on hand. Howe Scale Co., 512 St. Charles st. (c99)

CASH REGISTER—National; practically new. Call Monday, 1005 Market st.

CASH REGISTERS—Refinished; we also do repairing. Howe Scale Co., 512 St. Charles. (c8)

CASH REGISTER—National; keys 1c to $20; new; cheap for cash. 1645 Tower Grove av. (7)

CASH REGISTERS—Repaired by experts. M. & G. Fixtures Co., 1241-43 Morgan st. Central 1382.

CASH REGISTERS—Secondhand Nationals; lowest prices in city; also bought and exchanged. National Cash Register Co., 1011 Olive st., next to Laclede Gas Bldg. (c99)

CASH REGISTERS—Scales and refrigerators, for grocers, meats and restaurants. See us and save money. Everything guaranteed. 1016 Pine st. (c99)

CHAIRS—Bentwoods, wire and office, $2 up. 1241-43 Morgan st. Central 1382.

COFFEE URN—Home Comfort; in good condition; reasonable. Call Monday, 1005 Market st.

COMBINATION cash register and adding machine; good as new; cheap. 1404 Franklin av.

COUNTERS—For all purposes; also for boxes. 3120 Gravois. (c)

COUNTER—10-foot; icebox, vegetable rack, scales, screen doors. 1218 S. 11th.

DENTAL CHAIR—Fountain cuspidor, bracket, cabinet, vulcanizer; sell reasonable. Sidney 1542J.

DESK—Roll top; bargain. 3752 Oregon.

DESK—And typewriter. 3908 Maffitt.

DESK—Rolltop; cheap. 2800 Gravois.

DESKS—Flat and roll top; card files, letter files and safes. 610 Morgan. (c99)

DESK—Rolltop, cheap. Call Monday, 802 Pontiac Bldg. Olive 5598.

DESK—1 roll top desk, large clothing showcases, quarter-sawed oak; Edison dictaphone, completely equipped. 1123 Washington av., 3d floor. Main 3243.

DESKS—Double flat top; typewriter desks; oak or mahogany; office partitions, all kinds; new office chairs, wire railings, safes and filing cabinets. 721 N. 7th st. (c)

DESKS—We just bought a large lot of typewriter and flat-top desks and swivel chairs from the Goodyear Rubber Co., at a very low price, and are offering them and other roll-top and flat-top desks at comparatively low prices. These are real bargains and are marked, together with every other article in our place, in plain figures. One price and that the lowest. Washington Furniture Co., 711 N. 7th st. (c)

DESK SPACE—Both phones; modern conveniences. David-Bernstein Steamship Agency, 1332 Franklin av.

FAN—Electric; table, desk light, continuous; check protector, 2 card files; U. S. soil maps describing soil over United States 316 Wainwright Bldg.

FILING CABINETS—Steel, sectional; good as new; cheap. Call Monday, 1005 Market st.

FIXTURES, scales, register, shelf, coffee mill, oil tank. 4579 North Market.

FIXTURES—1 8-ft. showcase and other fixtures. Call Monday, eBers Hotel, Grand and Olive.

FIXTURES—Enclosed mahogany sectional cases, suitable for ladies' or gents' furnishings or trimmed hats. Ziegler-Frankel Mfg. Co., 1529 Washington. (c2)

FIXTURES—Butcher and grocery; bins, shelving, counters, butcher's icebox, display refrigerator, electric combination meat grinder and sausage stuffer, Dayton computing scale, cash register, cigar case; sell separate; cash or time. 515 Franklin.

FLOORCASES—2, 6 feet; good as new; very clean. Call Monday, 1011 Market.

FLOOR AND WALL CASES—Millinery cases; L-shaped cigar case. 616 Morgan. (c99)

FREEZER CASES—For economy and display see the National Refrigerator Co.'s Sanicold Freeze-all counters on display at Howe Scale Co., 512 St. Charles st. (c99)

FURNITURE—Doctor's office. 789 Aubert.

GROCER'S BIN—Shelving and counters; electric coffee grinder. 616 Morgan. (c99)

GROCERY ICEBOX—Good shape. Delicatessen, 1134 and Pine. Main 1134.

GROCERY AND MEAT MARKET—Complete; also 4-gal. coffee urn and 5-hole steam table. Inquire Heinzeiman Drug Co., Kirkwood, Mo. (99)

ICEBOX—6-foot, store. 6013A S. Broadway.

ICEBOX—One 4-roll grocer icebox, in good condition; bargain. Garage, 3615 Laclede.

MEATCUTTER—Royal; used very little; cheap. 801 N. High st.

MULTIGRAPH—Power drive, printing, self-feed and signature attachment; fully equipped; first-class order. Box T-340, Post-Dispatch.

OFFICE partition and railing, 350 ft., oak and mahogany; will install any amount of same. Box T-129, Post-Dispatch.

OFFICE OUTFIT—Light oak flat-top desk, typewriter desk, chairs, rugs. 1604 Franklin av.

Office Equipment

Retiring from business and will sell our complete office equipment, including desks, rugs, chairs, safe, adding machine, typewriters, multigraph, files, etc. THE SUPERIOR MOTOR CAR CO., 3032 Locust st.

PHONOGRAPH SOUNDING ROOMS—Three, size 8x9; glass 3 sides; at a bargain. Call at 2730 Cherokee.

REFRIGERATOR—7x7; big bargain. 1014 S. Cardinal. (c)

REFRIGERATOR—Harry Hussman; antique chairs, pier mirror. 2705 S. Broadway.

REFRIGERATORS—See us before buying elsewhere selling agents for the celebrated National refrigerators, butchers, groceries, bakers, restaurants, etc.; full line always on display. Howe Scale Co., 512 St. Charles st.

RESTAURANT FIXTURES—Brand new. Call 1717 Market st.

RESTAURANT SUPPLIES.

1 Blakesley 2-spindle, 1 Blakesley potato masher, 1 Blakesley apple parer, 1 40-gallon aluminum steam kettle, 1 10-gallon aluminum steam kettle, 1 icebox, 2 butter cutters; all in excellent condition; slightly used cafeteria equipment. Ask for cafeteria director, 1411 Locust st. Phone Olive 4870. (c99)

ROLLER-TOP DESK—Light oak; flat-top desks; call Monday. 1604 Franklin.

SCALES—Registers, refrigerators; 100 used; guaranteed; repairing. 908 N. Broadway. (c99)

SCALES—New and rebuilt computing, portable, dormant, grain and railroad scales; complete scale repair shop and service department for any make and style scales. Howe Scale and Safe Co., 512 St. Charles. (c99)

SHOWCASES—Two; candy and cigar; like new; cheap; call before 12 o'clock. 4129 Green Lea pl. (c)

SHOWCASES—1 8-ft. floor case, 1 8-ft. wall case; $8. 1821 N. Jefferson av. Open 8 to 10 a. m. Central 1382.

SHOWCASES—2; 5 small counters, icebox, cake stand, tables, chairs, etc.; bargains. 3726 Easton av. (c)

SLICING MACHINE—$140. 3652 French; Riverside 223R.

SODA FOUNTAIN—Ice cream tables and chairs; floor scales. 616 Morgan st. (c99)

SODA FOUNTAIN—10-foot, with back bar. 4500 Virginia.

SODA FOUNTAIN—Used little; $45. 819 Franklin av. (c)

SODA FOUNTAINS—All sizes and kinds. M. & G. Fixtures Co., 1241-43 Morgan. Central 1382.

SODA FOUNTAINS—We have on hand several 1921 showroom soda fountains, which we will sell at reduced price to move at once. Kirkpatrick Bros., 111 Washington.

SODA FOUNTAINS—Ice cream tables, hentwood and oxidized wire chairs, cash registers, candy cases, cigar cases and wall-cases. 721 N. 7th st. (c)

SODA FOUNTAINS—For immediate delivery; chairs and tables, cash registers, refrigerator showcases, etc.; will give terms. Globe Store and Office Fixture Co., Inc., 700 Franklin av. (c99)

STEAM TABLE—Lunch counter and stools. Call 400 S. 3d st. (c)

STORE FIXTURES—For bakery; also large icebox, tobacco wall case; all in good condition. 3804 Folsom. (c)

STORE FIXTURES—Complete set of all-steel shelving, counter and railing; one National cash register, one computing scale; bargain. 3235 Pennsylvania av. (c)

TABLES—New; for garden; $5.25. 1241-43 Morgan st. Central 1382.

THE United Fixture Co., manufacturers of store, office and drug store fixtures, at lowest price. 1419 Franklin av. Central 5157.

TYPEWRITERS—And check protectors; electric fans; several sanitary desks. 616 Morgan st. (c99)

WALL CASE—12 foot, double; oak finish. 512 Pine st. (c99)

WALL CASE—Solid oak; cigars or jewelry; 1 marble slab, 12x2; 1 small icebox, 9 ft. plain grocery shelf. 3141 S. Grand av.

WIRE ICE CREAM TABLES—5 sets, and chairs, also 20-foot roller awning. 6120 Wagner av. (c)

Washington Fixture Co.

Has opened its salesroom at 711 N. 7th st. for the showing of samples of store and office fixtures, new and used, all kinds. We sell cash registers, typewriters, check protectors and mimeographs; restaurant, candy store, butchers' supplies, etc.

WASHINGTON FIXTURE CO., 711 N. 7th. Olive 5818. (c)

STORE AND OFFICE FIXTURES FOR SALE

ANYTHING in fixtures; nothing too large or too small for us. We also alter and move fixtures. M. & G. Fixtures Co., 1241-43 Morgan st. Central 1382.

BARGAINS WITHOUT BARGAINING

Everything at 711 N. 7th st. is plainly marked at lowest price we can sell it. We merit your confidence and your business and if fair treatment, liberal terms and good merchandise is what you want, that is what you will get from us. Our years of experience at designing every kind of store, allow us to offer you the opportunity to fit up your place properly, at low cost. We operate our own factory and manufacture desks. WASHINGTON FIXTURE CO., 711 N. 7th st., Olive 5818, Central 2911. (c)

GAS AND ELECTRIC FIXTURES

CHANDELIERS—Combination; cheap. Phone Victor 3267R.

GAS ARC LIGHTS—Two; cheap. 1600 Franklin av.

TYPEWRITERS AND ADDING MACHINES WANTED

TYPEWRITER Wtd.—Remington No. 10, for cash. Machinery Co., 112 S. 2d.

TYPEWRITER Wtd.—Underwood No. 5, slightly used. Tyler 1868.

TYPEWRITER Wtd.—Good, or adding machine or dictaphone. Box P-523, P.-D.

FOR SALE

ADDRESSOGRAPH plates, trays, cabinets and graphotypes, slightly used, for sale, very low price for cash buyer. 1005 Pine.

CHECK WRITER—Todd; good as new. Call Sidney 3484. (c)

GRAPHIC DUPLICATOR—Or Mimeograph; new, never used. Steinmeyer Washing Machine Co., 1104 Pine st.

MOST complete lines, all makes; repairs, rentals. Union Typewriter Co., 111 N. 9th. (c99)

MULTIGRAPH MACHINE—In good condition. Curlee Clothing Co., 10th and Washington. (c)

TYPEWRITER—L. C. Smith, No. 8; used for few months; bargain. 215 Gravois.

TYPEWRITER Wtd.—Oak desk; in good order. Linze, Central 5323R.

TYPEWRITER—Royal 10; like new. 3029A Franklin av.

TYPEWRITER—Underwood, like new. 2806 S. 18th st.

TYPEWRITER—Remington, Monarch, No. 3; reasonable. Lindell 4635M.

TYPEWRITER—New Underwood; 14-inch carriage; absolutely perfect condition; bargain at $75. Box T-45, Post-Dis.

TYPEWRITERS—Oliver No. 9 and Underwood No. 5; will sell cheap. Box G-69, Post-Dispatch. (c)

TYPEWRITER — Underwood No. 4; good condition; $25. Call Monday, 1011 Market st.

TYPEWRITERS Wtd.—Underwood; highest spot cash paid; condition no object. Box G-274, Post-Dispatch.

TYPEWRITER—And typewriter desk, suitable for home use. Call 228 N. Taylor av., Sunday or Monday; no dealers. (c)

TYPEWRITERS—Selling any make; repair; rental. Fletcher Typewriter Co., 321 Holland Bldg., 211 N. 7th st. (c55)

TYPEWRITERS—Selling any make; repair; rental. Fletcher Typewriter Co., 321 Holland Bldg., 211 N. 7th st. (c55*)

TYPEWRITER—Underwood No. 4, in fair condition. Apply Monday, 9:30 a. m., 302-304 Laclede Building. (c)

TYPEWRITERS—Underwoods, Smiths, Remingtons, Royals; $30 to $50, instead of $100; Corona and Fox portables, $30. Rebuilt Co., 211 N. 10th st. Olive 7245.

TYPEWRITERS—Underwood, Smith, Royal, Remington and portable typewriters, adding machines, $15 to $75; rentals, 3 months, $6 upward. Rebuilt Co., 211 N. 10th st. Olive 7245. (6)

TYPEWRITERS rented; special rates to students; also typewriters, adding machines, check protectors, brought, sold, rented, exchanged and repaired. Adding Machine and Typewriter Co., 204 N. 7th st.

RENT A TYPEWRITER—Visible model; 3 months, $8 and up; initial payment applies if purchased. Rebuilt machines, all makes, $25 to $60. Repairing, overhauling and rebuilding. See our NEW machine, the VICTORY. American Writing Machine Co., 807 Pine st. Main 4413, Central 1215. (c80)

BIG DISCOUNT on guaranteed machines. Note the following:

Royal No. $31.
Royal No. 10, $55.
Latest and finest Remington No. 10, $69.50.
Burroughs Adding machine, 7-bank, $147.50.
Burroughs, 9-bank, $165.
Standard adding machine, rebuilt, $65.
Call early. Adding Machine & Typewriter Co., 204 N. 7th st.

HORSES AND VEHICLES WANTED

TEAM OF HORSES Wtd.—Medium size; all bronchos in exchange for good thick team, about 2900 lbs., or separate. 4760 Genevieve av.

FOR SALE

BIKES—For horse racing; perfect condition. 2730 La Salle.

BUGGIES—Drop top, wide track; fine condition; stanhopes, spiders, surreys, phaetons; light steel or rubber. 119 S. 14th st.

DRAFT HORSE—5 years, $90; medium size mare, in purposes, $50; 6 mules, good condition; cheap. 3646 Chippewa.

DRAFT HORSES—Large stake wagon, team mares, three sets double harness, one set single; drummer's outfit, storm buggy, harness and horse; sell separate. Call Sunday, Missouri Bag Stable, 2220 Mullanphy.

DUMP WAGON—Team of horses, 3 sets double harness, 2931 N. Spring. (c)

DUMP WAGONS—And dump carts and stake wagons and horses. Heimbacher Rolling Mills, Madison, Ill. (c)

FARM—Stout, young bay delivery or farm mare, sound; $55. 2725 Clark av. (c)

FURNITURE VANS—15; large; running gear; excellent condition; suitable for ice or heavy hauling; bodies suitable for club houses; also two trailers, 25 top wagons, suitable for ice wagons; 14 set of single and double harness, two new runabouts, four brewery wagons, 10 spring wagons, 25 horses, mares and mules, all sizes, $30 up; 200 wheels, 40 pairs single shafts, 15 spring wagon poles. Nelson & Sons, 1521 N. Broadway. (c)

HARNESS—Beautiful horse, top wagon, $55; mare and wagon, $25. 2923 Howard.

HARNESS—4 young mares, 5 mules, buggy, wagon, peddler wagon. 1921 Morgan.

HARNESS—12 sets double; new and second-hand. J. Piel, 2104 Franklin.

HARNESS—Farm wagons, buggies, 6 fine mares, horses, $35 up. 1232 S. 7th. (30)

HORSES—2; and 1 coal wagon. 1860 S. 11th st.

HORSE—Works single, double; must sell at once. 559 Eller.

HARNESS—Farm wagon, spring wagon, plows and cultivators. 4224 Evans. (c)

HARNESS—U. S. army; new; all sizes; also saddles, bridles, halters, surplus horse goods; rock bottom prices. 119 S. 14th st.

HORSE—Wagon and harness; cheap. Call Sunday morning, 807 Lafayette.

HORSE—And wagon. 2811 Gamble st. Central 8867R. (c)

HORSE—Large bay; good worker. 5037 Daggett.

HORSE—Harness and coal wagon, $75. 4050 McPherson.

HORSE—Young. T. A. Worthem, Overland, Mo.

HORSES—And mares, for all purposes, $25 up. 4050 Evans.

HORSES—Two; cheap; must sell. Call Sunday or Monday, 2834 Indiana.

HORSE—8 years; combination ice or coal wagon; must sell. 2704 McNair.

HORSE—Wagon and harness. 5020 Union.

HORSE—One bay; works single or double, $60. 2902 Pennsylvania, Maplewood.

HORSE—5-year-old; harness and buggy; pedigreed stock. Call 3012 Osage.

HORSES—Four horses, 2 mares, 1 mule, $15. Eureka Coal Co., 1911 N. Newstead.

HORSE—Bay; double set of harness. 3603 Louisiana.

HORSE—6 years, $50; double harness, cheap. 1926 S. Broadway.

HORSE—Fine bay; also team of mules; sell cheap. 4363 Easton. (c)

HORSE—Wagon; harness; vegetable stand; icebox; $60. 1034 Geyer.

HORSES—3 good young workers; sell cheap. 2113 S. 7th. (c)

HORSE—Harness and wagon; all in good shape. 2705 Indiana.

HORSE—And light delivery wagon; cheap. 2142 Louise, Wellston.

HORSE—With harness and block wagon; cheap. 4653 Adkins.

HORSE—Good, fast; spring wagon and harness. 4315 Obear av.

HORSE—Young; cheap. 3636 Cote Brilliante.

HORSE AND WAGON—$30; mule and wagon, $35; moving. 2917 Cass.

HORSE—Young, fat, chunky bay; suitable all purposes; $55. 2432 Cass.

HORSE—Light sorrel; and spring wagon; cheap. Call 758 Euclid.

HORSES AND VEHICLES FOR SALE

HORSE—Beautiful; 5 years old; dapple gray; weight 1250; guaranteed real work horse; $75. 3315 Easton.

HORSES—Pair of heavy draft; 1500 lbs.; $145; single set harness; new. 2730 La Salle st. (c)

HORSE—Harness and wagon; or will exchange for one-ton Ford truck; will pay difference. 1309 S. 12th st. (c)

HORSES bought and sold; 35 head on hand; largest dealers in city. Lowenstein & Williamson, 1321-25 N. Broadway. (c8)

HORSES—4; 2 dump wagons and harness; selling out; leaving city. F. Harrison, 3419 Laclede. (c)

HORSE—Beautiful 6-year-old, fat, black horse, weight 1250, 16 hands, $25; call today. Rear 1717 Elliot.

HUCKSTER'S OUTFIT—Complete; first-class condition. 1916 Angelica, rear.

HUCKSTER'S OUTFIT—And wagons. 1715 S. 18th st.

MARE—Large bay work mare. 4004 Lucky.

MARE—6 years old; also wagon and harness. 922 Dammert av. Riverside 68W.

MARE—Mare; fast trotting and pacing horse. 3838 Bates.

MARE—Good sized; good for any kind of work. 4561 Kennerly.

MARE—Good, big bay. Call Sunday morning, 4280 San Francisco.

MARES—Two young, chunky; brass-mounted harness and wagon. 2853A Benton.

MARE—5-year-old; peddler wagon; harness; all for $100. 2617 Texas.

MARE—Runabout, 3 sets harness, cheap; Sunday afternoon. 4542 Arnold pl.

MARES—Team of mares; too light for our work. Hoffner Coal Co., 717 S. Vandeventer av. (c)

MARE—Fine, 7 years old, weighs 1200, $85; wagon and harness, cheap. 2509 S. 4th.

MARES—Fine; colts and fillies; good racing prospects; trotters and pacers; sacrifice. Address their breeder, Farris L. Penn, Vigus, St. Louis County, Mo.

MULE—3216 Gravois.

MULE—4212 S. Main st.

MULES—5 good; weigh from 1200 to 1400 lbs. 4223 Hunt av. (c)

MULES—Team, 5 and 7 years old, 16 hands; also work horse, $25; mare, $35; double harness and wagon. 208 Ferry st.

MULES—Four; 1 horse, harness, wagons and farm implements. E. H. Nelson, Gore and Central, Webster Groves, Mo.

MULES—Seven young mules, large and small; $25 up; 3 young mares, 1 large young horse; make offer. 4116 N. 11th.

PARK WAGONS—5 to pick; 2 or 3 seated; wide or narrow track; all in fine condition; top or open. 119 S. 14th st.

PEDDLER WAGON—Good condition; cheap 1305 Hilton av.

PEDDLING OUTFIT—Horse, wagon; will sell separately. 3061 Cass.

PEDDLER'S OUTFIT—Cheap; fine 6-year-old horse. 1426 St. Ange.

PEDDLING OUTFIT—Good; complete; $85; must sell. 400 Victor.

PEDDLING OUTFIT—$50; also coal wagon, combination hose wagon. 3805 Cook.

PEDDLER'S OUTFIT—Complete; good wagon, horse, harness. 2903 California.

PEDDLER OUTFIT—Young horse, harness, new wagon; truck taking place. 2860 McNair.

PEDDLER OUTFIT—Complete; young horse, newly painted wagon, new harness; must sell cheap; truck taking place. 2704 McNair.

PONY—Saddle, cart, $45; good trotter; gentle. 1205 Arcade Bldg. Olive 7583.

PONIES—Shetlands, 36 to 50; gentle; for small children; spotted and solid colors; golding and mare; Shetland stallion; harness; open 9 to 12 Sunday. 119 S. 14th st.

PONY—Shetland; 42 inches; spotted; sound, stylish, gentle; fine condition; 3 years old; seated park wagon, steel tired; set of good harness; outfit, $115. W. S. Walsh, 119 S. 14th st.

SADDLES—7, horns, for men or boys; like new; $3.50 up. 119 S. 14th st.

STORM BUGGY—Horse and harness; A1 condition. J. Bornidge, 1226 Madison. (2)

SULKY—Black reed; 4 wheels, detachable hood. 3929A Wyoming st.

STORM BUGGIES—Rubber or steel tired; in good condition; $35 up. 119 S. 14th st.

STORM BUGGY—Rubbertired; and harness; very reasonable. 3901 Easton.

TEAM—Young, matched, chunky; huckster wagon. 2831 McNair.

TOP WAGON—229 E. Marceau. Bell phone Riverside 995. (c99)

WAGON—One-horse top stake wagon. 2601 N. Sarah.

WAGON—A double spring truck wagon. 2511 De Kalb. Victor 2059L.

WAGONS—Single 5th wheel wagon, 1 double stiff wagon. 14 S. 15th.

WAGON—And harness, springs; cheap; $15. 2220 North Market.

WAGONS—25; and buggies; 2-wheel carts; all kinds; make offer. 4116 N. 11th.

WAGON—2-horse coal or ice wagon; cheap 2513 West Hebert. (c)

WAGON—Platform spring stake; heavy brass-mounted single harness. 4436 N. 22d.

WAGONS—10 closed up; vestibule fronts; sliding doors; milk, bread, grocery, medicine; $55 up. 119 S. 14th st.

PASTURAGE

HORSES Wtd.—For pasture; 50 acres of fine blue grass; plenty shade and water. Clarence Campbell, Overland, Mo. Kinloch, Clayton 220R. (c)

BOATS AND LAUNCHES

BOAT—22-foot hull, 8 h. p. engine; complete outfit; $135. 5911 S. Broadway.

BOATS—Launches, from 18 to 50 feet. See H. Kirtman, foot of East Grand.

CABIN CRUISER—26 ft., $500; toilet, galley; 15 h. p. engine; lights, bell, pads, etc. L. R. Meador, foot Franklin.

CANOE—At a bargain; nifty; 17 feet. Sunday, 7215 S. Broadway.

CANOE—Excellent condition; fully equipped; can be bought reasonable; can be seen between 10 and 12 a. m. 1939 S. Vandeventer. Call Grand 139.

ENGINE—One almost new 25 h. p. high-speed marine Gray engine. Apply 415A Rhine av., Sunday morning between 9-12.

EVINRUDE outboard gasoline motors; new and factory rebuilt. Linze's, 1129 Olive.

HOUSEBOAT—8x20 feet; flat. 1834 S. 7th st.

LIPPERT—12-20 heavy duty, with reverse, 12-h. p. Pelton; both guaranteed. Barbaur Boat Co., Valley Park, Mo.

MOTOR BOAT—Good condition; $75. 2878 S. 7th st.

MOTOR BOAT—Cheap, $110; good as new. St. Charles Bridge, Missouri side. Smith.

MOTOR BOAT—31x9; 21 h. p. 3-cyl. Gray engine; seine, 300x14 ft. Box T-2, Post-Dispatch.

MOTOR BOAT—Two-cylinder, 8-h. p. marine engine; steel hull, 18 feet long; will trade for Ford. See Mr. Prencle, Chain of Rocks.

MOTOR—2-cylinder used Evenrude motor, $90. Webb Hardware Co., 806 N. Broadway.

MOTOR BOAT—30 ft., 4 cylinders; or will trade for Ford. Lich, 1409 Chemical Bldg. Olive 676. (c)

MOTOR BOAT—18-foot steel, with marine motor; speed 15 miles per hour; A1 condition. $200; apply Baden Rowing Club Sunday or Monday.

MOTOR BOAT—Fast; 22 feet long. Foot of Meramec st.

PROPELLERS—One lot miscellaneous motor boat propellers; cheap. 819 Franklin. (c)

A Little Colored Boy
Ran Down the Street,
Bareheaded, Shouting:

"My Mudder does the cleanes' washin'—and I helps her." This was his idea of advertising. The man who is in business to serve the public in cleaning, repairing, painting, decorating or some line related to clean-up may not have an assistant willing to roam the streets to proclaim his message, and probably would object to that method, but if he is wide-awake, he will advertise.

Post-Dispatch Business Card Want Ads offer a low-priced, quick, effective means of reaching the entire city of St. Louis and suburbs. These Business Builders are helping others.

Phone, Write,
See Your Druggist,
Send or Call

HORSES AND VEHICLES FOR SALE

HORSE—Beautiful; 5 years old; dapple gray; weight 1250; guaranteed real work horse; $75. 3315 Easton.

HORSES—Pair of heavy draft; 1500 lbs.; $145; single set harness; new. 2730 La Salle st. (c)

HORSE—Harness and wagon; or will exchange for one-ton Ford truck; will pay difference. 1309 S. 12th st. (c)

HORSES bought and sold; 35 head on hand; largest dealers in city. Lowenstein & Williamson, 1321-25 N. Broadway. (c8)

HORSES—4; 2 dump wagons and harness; selling out; leaving city. F. Harrison, 3419 Laclede. (c)

HORSE—Beautiful 6-year-old, fat, black horse, weight 1250, 16 hands, $25; call today. Rear 1717 Elliot.

HUCKSTER'S OUTFIT—Complete; first-class condition. 1916 Angelica, rear.

HUCKSTER'S OUTFIT—And wagons. 1715 S. 18th st.

MARE—Large bay work mare. 4004 Lucky.

MARE—6 years old; also wagon and harness. 922 Dammert av. Riverside 68W.

MARE—Mare; fast trotting and pacing horse. 3838 Bates.

MARE—Good sized; good for any kind of work. 4561 Kennerly.

MARE—Good, big bay. Call Sunday morning, 4280 San Francisco.

MARES—Two young, chunky; brass-mounted harness and wagon. 2853A Benton.

MARE—5-year-old; peddler wagon; harness; all for $100. 2617 Texas.

MARE—Runabout, 3 sets harness, cheap; Sunday afternoon. 4542 Arnold pl.

MARES—Team of mares; too light for our work. Hoffner Coal Co., 717 S. Vandeventer av. (c)

MARE—Fine, 7 years old, weighs 1200, $85; wagon and harness, cheap. 2509 S. 4th.

MARES—Fine; colts and fillies; good racing prospects; trotters and pacers; sacrifice. Address their breeder, Farris L. Penn, Vigus, St. Louis County, Mo.

MULE—3216 Gravois.

MULE—4212 S. Main st.

MULES—5 good; weigh from 1200 to 1400 lbs. 4223 Hunt av. (c)

MULES—Team, 5 and 7 years old, 16 hands; also work horse, $25; mare, $35; double harness and wagon. 208 Ferry st.

MULES—Four; 1 horse, harness, wagons and farm implements. E. H. Nelson, Gore and Central, Webster Groves, Mo.

MULES—Seven young mules, large and small; $25 up; 3 young mares, 1 large young horse; make offer. 4116 N. 11th.

PARK WAGONS—5 to p

MACHINERY

FOR SALE

MOTORS FOR SALE

Fifty, 1 to 50 h. p., 3-phase, 60-cycle; 30 to 5 h. p., single 60-cycle; used motors, ¾ to 50 h. p.; also wiring, repairing, renting and exchanging. ACME ELECTRIC CO., 221 Market. (c92)

PAPER CUTTER—Power press, type; small hand press. 126 S. Jefferson. Belmont 2523W.

PIPE FOR SALE

300,000 feet 1¼" secondhand black and galvanized pipe, in lots to suit. J. A. STERN, 17th and Chestnut sts. Both phones. (c99)

PRINTING machinery and entire shop; easy terms. 212 Valentine st. (c)

PRINTING PRESS—12x18, new series C, P., equipped with motor, long fountain, vibrator, register and brake. F. P. Pelosie Co., East St. Louis, Ill. (c)

PULLEY—We have in stock over 5000 new and used iron, steel and wood pulleys, in all sizes; prompt service and low price. Teuscher & Son, 801-803 N. 2d st. (c99)

PULLEYS, hangers, bearings, couplings shafting and a full stock of power transmission machinery; both new and good used appliances. Get the best equipment and save money. St. Louis Belting and Supply Co., 509 S. 4th st. Main 2505, Central 142.

PUPM—8" centrifugal Worthington direct connected a. c. motor with starter; unit practically new; rated 800 GPM 65' head. Wilson, 1102 Federal Reserve Bank Bldg.

EVERYTHING IN PUMPS

New and refitted pumps in stock; steam, electric power; deep well, centrifugal—whatever you want. FARRAR PUMP AND MACHINERY CO., 318 Granite Bldg. Both phones. (c99)

REVOLVING STEAM SHOVELS—Two; one Multifoote paver, one paver, one Aultman-Taylor 30-60 tractor, one 25-horsepower Reeves, small rock crusher, one derrick and full line of contractors' equipment. James Carroll, Wainwright Bldg.

RIVETING MACHINE—"Grant" noiseless. This is a buy. St. Louis Belting and Supply Co., 509 S. 4th st.

RUBBER BELTING—An enormous stock of bargains in this belting, from 1-inch 2-ply to 36-inch 8-ply; bought at special sales. Write for complete list. Teuscher & Son, 801-803 N. 2d. st. (c99)

SAW TABLE—Combination rip and cut-off. Hatchek-McKenna & Co., 3665 Market st. Lindell 262. Delmar 275.

SEWING MACHINE—Singer, manufacturing; also one for leather, with motor and shafting. Robert Barnicle, Boyle and Olive. (c99)

SHOE PATCHING MACHINE—Like new. 4448 Easton. (c)

SHOP EQUIPMENT

Retiring from business and will sell our complete shop equipment and tools. THE SUPERIOR MOTOR CAR CO., 3032 Locust.

SPROCKETS—We carry in stock sprocket wheels, chain gearing, etc. See us when in need of anything. Teuscher & Son, 801-803 N. 2d st., St. Louis. (c99)

SQUARING SHEAR—10 ft., 16 gauge; foot-power; also flat and round iron shears and hand-power drill press. 1134 S. 6th. (c)

STEAM ENGINE—11½-h.-p., with 30x10 in. boiler; good condition; sacrifice for $35. 3941 Chouteau av.

STITCHER—Landis harness, ip good condition; very cheap. Teuscher & Son, 801 N. 2d st. (c99)

TOOL GRINDER—Temco electric; Seeman air compressor, 125 lbs. pressure; lot of miscellaneous tools, pulleys and shafting. Phone L. M. Boyd, Forest 2303, 5351 Waterman av.

TOOL STEEL.

We have purchased at auction from Bludworth Bldg. Co., 16,000 lbs. of Clarite, Jessop, Rex, Midvale, Crucible and Vanadium tool steel. We are offering same at big discount. Come and select what you want.

J. A. STERN, 17th and Chestnut sts. Both phones. (c99)

TUMBLING BARREL—48", in fine shape. St. Louis Belting, 509 S. 4th st.

VACUUM CLEANER—Portable; suitable for hotel or hall; a. c. Superior Electric, 1779 Mississippi. (c)

BARGAINS AT J. A. STERN.

1 lot of conver chain gears and sprockets. 100,000 feet ⅝ and ¾ inch cable wire. 100 tons of angle and beams, channels and flat iron.

50 tons of iron pipe.

8000 feet of 2½-inch 4-ply rubber belting.

30 Lambert-Hocker Ford tractors.

J. A. STERN, 17th and Chestnut sts. Both phones. (c99)

SUPERIOR ice machines are the best; we can prove it; atmospheric counter current flooded and double pipe condensers; double pipe and shell and tube brine coolers, ammonia fittings; it will pay you to buy from us. John Hague, Main st. and Lucas av. (c99)

SECONDHAND MACHINERY.

(Wanted to Buy) for Cash.

Water, steam or gas radiators and secondhand pipe. J. A. STERN, 17th and Chestnut. (c99)

Salvage Board, Government Equipment

We have purchased from the Government a large lot of electrical equipment, consisting of 60-cycle motors up to 200 h. p.; 25-cycle motors up to 150 h. p., 110 volt; 220 and 500 volt direct current motors and generators, lifting magnets, controllers, motor generator sets and a large lot of current transformers, rods, etc.; all of this equipment is new or slightly used and we are offering it at bargain prices.

C. G. & F. C. HUGH,
1500 NORTH BROADWAY.
TEL. TYLER 1520. (c99)

MACHINERY FOR SALE

1 No. 20 Excelsior punch.
1 Lathe and countershaft.
1 Warner & Swasey turret lathe.
1 22-spindle Bausch drill.
1 25" Hoefer drill, with tapper.
1 21" Hoefer drill, with tapper.
1 17" Smith & Mills shaper, B. G.
1 18" Cincinnati c. p. miller.
1 48" American radial drill.
1 Whitman combination saw.
1 Wilmarth & Morman drill grinder.
1 Olive 2-bottom plow.
2 50 h. p. G. E. motors and starters.
2 25 h. p. upright boilers.
1 Secondhand Star water-tube boiler.
1 3-ton Northern electric hoist.

Boilers and tanks made to specifications, also stacks, steel truck bodies, repairs and boiler supplies of all kinds.

JOHN WOOTER BOILER WORKS, St. Louis, Mo.

PRINTING PRESS—8x12, and 50 fonts of type; make an offer. 4728 Beacon. (c)

Hornbeck & Hardie Electric Co.

Weekly reminder for motors and Emerson 'fans 314 Market st. Both phones. (c99)

HATCHER, McKENNA & CO.

Concrete mixers, mortar mixers, saw rigs, woodworking machines, engines, industrial cars and track, gasoline locomotives. 3665-67 MARKET ST.
LINDELL 262. DELMAR 275. (c99)

ELECTRICAL EQUIPMENT IN ST. LOUIS STOCK

220 VOLT D. C. MOTORS

1 h. p. 1150 RPM Triumph, new.
2 h. p. 1200 RPM G. E. rebuilt.
3 h. p. West. El. 1150 RPM rebuilt.
5 h. p. C. W. 960 RPM rebuilt.
10 h. p. Northern 1300 RPM rebuilt.
15 h. p. Milwaukee 1100 RPM rebuilt.
90 h. p. Bullock 600 RPM rebuilt.
90 h. p. Bullock RPM rebuilt.

A. C. MOTORS, NEW, IN ORIGINAL CRATES—½ to 20 H. P.

135 h. p. G. E. Synchronous Motor, 3-3-phase, 60-cycle, 2300 volt.
900 RPM, direct connected by flexible coupling to 100 kw. 250-275 volt, compound wound Bullock direct current generator; startling equipment and switchboard.
150 kw. Bullock rev. field a. c. generator, 220-440-2300 volt, 3-phase, 60-cycle, 225 RPM, direct connected to 14¼x18 Buckeye side crank piston valve steam engine; switchboard.
50 kw. Ridgway 3-phase, 60-cycle, 220-2300 volt, 300 RPM, rev. field a. c. generator, direct connected to 11x12 Ridgway auto. Eng. switchboard.
30 kw. Ft. Wayne 6 pole compound wound 220-250 volt d. c. generator, direct connected to 9x12 Skinner auto. Engine with oiling system.
150 KVA G. E. 3-phase, 60-cycle, 220-2300 volt, 900 RPM, a. c. belted generator. Exciter, switchboard.
300 h. p. Westinghouse 3-phase, 60-cycle, 440-2300 volt, Synchronous Motor, 600 RPM, new condition, self-starting, suitable for motor generator set or Synchronous condenser. With starting equipment. Headquarters for Mining Machine, Cable and Mining Equipment.

WOOD & LANE COMPANY,
1012-14 Market St.
Bell Phone, Olive 368.

AERONAUTICS

AEROPLANE—Used only 20 hours; will sacrifice for quick sale. Box T-357, P.-D.

MACHINE SHOP WORK

RIEHL Tools, dies, welding machine work. RIEHL MACHINE CO.
Bell Olive 1720 1520 Olive st. (c99)

C. B. A. Machine and Tool Works, 1345-47 S. Broadway Bell phone, Olive 6167. Tools, dies, special machinery, experimental work; metal patterns, stampings. (99)

MACHINERY

MACHINE SHOP WORK

ARTMANN & MEYER—Printing and bookbinding machinists. 21 S. 9th st. Phone Central 4288L. (c99)

FINE machine and model work, punches and dies; manufacturing; modern factory. A. Wiesler Instrument Works, 613 N. Broadway, Davis Bldg. (c99)

THE Old Reliable Robert Ziegler & Son Machine Shop—Experts in the repairing of all kinds printing machinery and kindred lines. Both phones. 206 to 212 Vine st. To "ZIEGLERIZE" it satisfies. (c99)

WE are equipped with machinery and organization to handle any kind of machine work; our engineering department covers consulting, mechanical and structural engineering. We develop and build special machinery. Ask for our booklet—it covers our different branches in detail. R. G. Clyne Engineering Co., 1911 N. 12th. (c99)

MACHINERY FOR SALE

Machine tools, engines, boilers, air compressors, pumps, heaters, motors, generators, heavy and light machine work.

John Ramming Machine Co.
308 S. 1st st. Both phones. (c99)

BICYCLES AND MOTOR CYCLES

WANTED

BICYCLE Wtd.—Boy's. 2518 N. Writtier.

MOTOR CYCLE Wtd.—Harley; trade 1918 Buick 4 roadster. 4719A Natural Bridge.

MOTOR CYCLE Wtd.—To trade Henderson for 1917 or 1918 Indian; will pay difference. 2332A Dodier, Sunday before 1.

MOTOR CYCLE Wtd.—Indian or Harley; must be in good condition; state model, price and terms. Box T-215, Post-Dis.

FOR SALE

BICYCLES—Boy and girl. 3457 Miami st.

BICYCLE—A bargain. 7029 Berthold.

BICYCLE—Cheap; $8. 2200 Salisbury st.

BICYCLE—High grade racer; almost new; reasonable price. Apply 4425A Blair.

BICYCLES—Racers, coasters and singles, all sizes, $12 to $25. 4179 Manchester.

BICYCLES—Two, 18 and 22 inch frames; coaster brakes. 3336 Wisconsin.

BICYCLE—Road racer, $20. 3615 Shenandoah, Apartment 1.

BICYCLES—Coaster and racer; like new; must sell; reasonable. 1712A Glasgow.

BICYCLE—Boy's; all equipment; like new; $20. 1461A Webster av. Belmont 2618J.

BICYCLE—Dayton; good condition; call before 1 p. m.; $15. 3919 Lexington.

BICYCLE—Girl's, almost new; call Sidney 3484.

BICYCLE—In good condition; $20. 3230 Texas.

BICYCLE—Racer, with road wheels, cyclometer, $20. 4719 San Francisco.

BICYCLE—Cheap; leaving town. R. Kessler, 2739 Thomas. (c)

BICYCLE—Pierce roadster. 1726 N. Taylor av.

BICYCLES—Good lot used wheels; coasters and singles; real bargains. 1832 Park.

BICYCLES—$50 racers with best equipments, specials this week $35. 1832 Park.

BICYCLE—Single; good condition; looks like new. 3806 Easton.

BICYCLE—Boy's size, $12.50; also girl's; fully guaranteed. 5972 Theodosia.

BICYCLE—Girl's; $10; motor cycle, $25. 3814 Page. Lindell 6210, Delmar 792.

BICYCLE—New; nickel-plated fork; price $30. 4157 Prairie av.

BICYCLE—Boy's; Yale; almost new; cost $40; $10. 3022 Rolla.

BICYCLE—Like new; Corbin duplex coaster brake; new tires; $18. 4452 Farlin.

BICYCLE—Fully equipped; $5; bargain. 2514A Cora.

BICYCLE—Good condition. 3419 Arlington av.

BICYCLE—Boy's; in first-class condition; $25. 3638 Shenandoah. (c)

BICYCLE—Extra parts; license; call Sunday morning or any evening. 3326 Lemp.

BICYCLES—Fine racers, $20; girls' coaster and boys' wheel, cheap. 4418 Manchester.

BICYCLE—Al condition; lamps; reasonable. 3136 Morgan ave.

BICYCLE—Shapleigh Special. 3832 Folsom av.

BICYCLE—20-in. frame, coaster brake; bargain; leaving city. Apply early. 3634 Garfield.

BICYCLE—Caster brake; guaranteed tires; $29.50. Franklin Hardware Co., 813 Franklin av.

BICYCLES—$9 to $20; a few used racers, $12 to $25. Hughie, 209 N. 12th. Phone Main 3509.

BICYCLES—2; good as new; also girl's; cheap. Call any time. 3821 Morganford rd.

BICYCLE—Used; good condition; call Sunday or Monday, noon until midnight. 1719 Market.

BICYCLE—Practically new, Rugby, all-spring coaster; cost $55; for quick sale, $20. 1107 St. Ange.

BICYCLE—Like new; coaster brake, guards, electric light; $20. Call morning, 1922A N. Grand.

BICYCLE—See our new model racer, $38; it's a peach; others, with coaster brake, guards, rubber pedals, $29.25. Hughie, 209 N. 12th.

BICYCLE—A beautiful gray enameled bicycle with motor cycle seat and handle bars; roller chain; New Departure coaster brake; guaranteed tires; a $55 wheel at only $32; cash or time. South End Hardware Co., 2861 Gravois av.

BICYCLES

Supplies, repairing, welding frames and parts, tires vulcanized, work called for and delivered.

EXCELSIOR MOTOR SUPPLY CO.,
100 N. 12th st. (c99)

EXCELSIOR Motor Supply Co., 102 N. 12th st., distributors of Excelsior and Henderson motor cycles, parts and motor scooters, Schebler carburetor service and parts; guaranteed repairing; all makes of machines. (c99)

JOHNSON motor wheels, complete, good running condition, electrical equipment. Apply 4624 Cleveland av. Olivia 1437W.

MOTOR-Scooter; new; any reasonable offer accepted. Open Sunday, 1832 Park.

MOTOR—For bicycle or boat; good condition; $25. 4243 Washington. Lindell 2684.

MOTOR CYCLE—1920 Harley, electric; call 9 to 12 Sunday. 3137 Osage. (c)

MOTOR CYCLE—1915 Indian; new lights; just overhauled; $70. 2105A Madison.

MOTOR CYCLE—And side car; good condition. 4140 Cottage. (c)

MOTOR CYCLE—1918 Indian powerplus; Presto light; $140. Webster 256.

MOTOR CYCLE—Harley, 1920 electric, with side car; good condition. 615 Kansas.

MOTOR CYCLE—Harley-Davidson, with side car. 1527 Newhouse.

MOTOR CYCLE—Harley electric, 1917, with 1919 side car; bargain, $190. 1446 S. 3d.

MOTOR CYCLE—Harley-Davidson, and side car, cheap. 2802 Salena.

MOTOR CYCLE—Fully equipped, H.-D. twin tandem; bargain; terms. 3731 Delmar.

MOTOR CYCLE—Late electric Harley, and side car, $250. 308 Lami.

MOTOR CYCLE—For sale or trade, Harley and side car. 3717 Iowa.

MOTOR CYCLE—Harley-Davidson; trade for Ford chassis, or sell. 4254 Gano.

MOTOR CYCLE—1920 Harley-Davidson; in good condition. 912 Geyer av.

MOTOR CYCLE—1915 Harley, $90. 2636 Geyer av.

MOTOR CYCLE—1919 Indian and side car; cheap. 2614A Geyer.

MOTOR CYCLE—Electric; outfit for Harley Davidson 1917 model. 3735 Liberty st.

MOTOR CYCLE—Harley-Davidson model 14; sell cheap. 2813 Missouri.

MOTOR CYCLE—Harley-Davidson, with side car. 5508 Pennsylvania. Laclede 2437.

MOTOR CYCLE—In good condition; cheap. 1340 S. 7th st.

MOTOR CYCLE—1919 Excelsior; stock size and Rogers side car. 4313 Morganford.

MOTOR CYCLE—Indian, 3-speed, and tandem. $100. 1926 Hebert.

MOTOR CYCLE—Indian, 1915, with side car, 1920, with side sar, in rear. 3312 Winnebago. (c)

MOTOR CYCLE—Excelsior, 2-cylinder, 3-speed, 1915 model; with license; $35. 1220 Tamm av. (c)

MOTOR CYCLE—Harley-Davidson; 1920 electric; good condition; new paint; cheap. 1158-S. King's highway.

MOTOR CYCLE—Harley, 3-speed; overhauled and re-enameled; rare bargain; $150; call. 1301A Gratiot.

MOTOR CYCLE—HARLEY-DAVIDSON, 1919, AS GOOD AS NEW; $190. CASH OR TIME. 2231 GRAVOIS.

MOTOR CYCLE—Harley-Davidson and side car; fine condition; will sell separate. 1244 N. King's highway. (c)

MOTOR CYCLE—3-speed Harley; good shape; or trade for Ford chassis. 2019 Franklin av.

MOTOR CYCLE—1921 Harley-Davidson; electric, with 2-passenger side car; must sell today. 3820 Cottage av.

MOTOR CYCLE—Good running order; $55; also boy's bicycle, $7; will trade for anything. 2228 Hickory st., 3d floor.

MOTOR CYCLE—Harley; good condition; cheap; call between 7 and 11:30 a. m. 2247A Shenandoah.

MOTOR CYCLE—Indian, two-speed; in A No. 1 condition; a bargain. 1204 Chouteau av.

MOTOR CYCLE—Harley Davidson; electric tandem; late 1919; good condition. 3720 Compton.

MOTOR CYCLE—1920 Harley, electric; call 9 to 12 Sunday. 3137 Osage. (c)

MOTOR CYCLE—1915 Indian; new lights; just overhauled; $70. 2105A Madison.

MOTOR CYCLE—And side car; good condition. 4140 Cottage. (c)

MOTOR CYCLE—1918 Indian powerplus; Presto light; $140. Webster 256.

MOTOR CYCLE—Harley, 1920 electric, with side car; good condition. 615 Kansas.

MOTOR CYCLE—Harley-Davidson, with side car. 1527 Newhouse.

MOTOR CYCLE—Harley electric, 1917, with 1919 side car; bargain, $190. 1446 S. 3d.

MOTOR CYCLE—Harley-Davidson, and side car, cheap. 2802 Salena.

MOTOR CYCLE—Fully equipped, H.-D. twin tandem; bargain; terms. 3731 Delmar.

MOTOR CYCLE—Late electric Harley, and side car, $250. 308 Lami.

MOTOR CYCLE—For sale or trade, Harley and side car. 3717 Iowa.

MOTOR CYCLE—Harley-Davidson; trade for Ford chassis, or sell. 4254 Gano.

MOTOR CYCLE—1920 Harley-Davidson; in good condition. 912 Geyer av.

MOTOR CYCLE—1915 Harley, $90. 2636 Geyer av.

MOTOR CYCLE—1919 Indian and side car; cheap. 2614A Geyer.

MOTOR CYCLE—Electric; outfit for Harley Davidson 1917 model. 3735 Liberty st.

MOTOR CYCLE—Harley-Davidson model 14; sell cheap. 2813 Missouri.

MOTOR CYCLE—Harley-Davidson, with side car. 5508 Pennsylvania. Laclede 2437.

MOTOR CYCLE—In good condition; cheap. 1340 S. 7th st.

MOTOR CYCLE—1919 Excelsior; stock size and Rogers side car. 4313 Morganford.

MOTOR CYCLE—Indian, 3-speed, and tandem. $100. 1926 Hebert.

MOTOR CYCLE—Indian, 1915, with side car, 1920, with side sar, in rear. 3312 Winnebago. (c)

MOTOR CYCLE—Excelsior, 2-cylinder, 3-speed, 1915 model; with license; $35. 1220 Tamm av. (c)

MOTOR CYCLE—Harley-Davidson; 1920 electric; good condition; new paint; cheap. 1158-S. King's highway.

MOTOR CYCLE—Harley, 3-speed; overhauled and re-enameled; rare bargain; $150; call. 1301A Gratiot.

MOTOR CYCLE—HARLEY-DAVIDSON, 1919, AS GOOD AS NEW; $190. CASH OR TIME. 2231 GRAVOIS.

MOTOR CYCLE—Harley-Davidson and side car; fine condition; will sell separate. 1244 N. King's highway. (c)

MOTOR CYCLE—3-speed Harley; good shape; or trade for Ford chassis. 2019 Franklin av.

MOTOR CYCLE—1921 Harley-Davidson; electric, with 2-passenger side car; must sell today. 3820 Cottage av.

MOTOR CYCLE—Good running order; $55; also boy's bicycle, $7; will trade for anything. 2228 Hickory st., 3d floor.

MOTOR CYCLE—Harley; good condition; cheap; call between 7 and 11:30 a. m. 2247A Shenandoah.

MOTOR CYCLE—Indian, two-speed; in A No. 1 condition; a bargain. 1204 Chouteau av.

MOTOR CYCLE—Harley Davidson; electric tandem; late 1919; good condition. 3720 Compton.

MOTOR CYCLE—Harley-Davidson; 1918, with side car; A1 condition; will sell cheap. 4041 Clayton av. (c)

BICYCLES AND MOTOR CYCLES

FOR SALE

MOTOR CYCLES—2 Indian; real bargain. Call between 1 and 3 Sunday afternoon, 3452 Park. (c)

MOTOR CYCLE—Single cylinder; Bosch magneto; good running order; $25. 2404 N. 9th.

MOTOR CYCLE—Excelsior twin; Bosch magneto; Prest-o-Lite; tandem. 7512 Wise av., Richmond Heights.

MOTOR CYCLE Wtd.—Will trade late model touring car, new top and tires, for motor cycle, any condition. 1317 Russell. (c)

MOTOR CYCLE—Harley-Davilson; side car and tandem. Sunday afternoon, 5833 Ridge av.

MOTOR CYCLE—Harley-Davidson, with side car, $150. 7608 Devonshire, Truesbury, Mo.

MOTOR CYCLES—See an American; must sell 50 motor cycles, $15 up. 1512 Locust. Olive 93.

MOTOR CYCLE—1918, with side car; good condition; cheap. Call Monday, 4517A Lucky.

MOTOR CYCLE—Harley 3-speed; A1 condition; Bosch magneto, tandem; bargain. Call 3319 Meramec.

MOTOR—And cycle combined. Call at Boatman's Bank Bldg. for further information. Ask for electrician.

MOTOR CYCLE—Harley-Davidson; air cushion seat; 28x3 tire; good condition; bargain. 1025 Lynch.

MOTOR CYCLE—Good size car; big Excelsior; good running order; cheap. 2223 N. 9th st. Ask for Doctor.

MOTOR CYCLE—Harley-Davidson; 1920; will sell or trade for roadster automobile. Call Sunday afternoon, Chippewa Filling Station, Chippewa and Nebraska.

MOTOR CYCLE—1921 Henderson 4 and side car; like new; fully equipped; sell at a bargain or consider late model touring car in trade. 1503 Farragut st.

MOTOR CYCLES—1914 Harley-Davidson, $90.
1915 3-speed Indian, $100.
1915 Thor, $85.
1917 Harley-Davidson, $225.
1920 Harley-Davidson, and side car, $395.
One 1916 Harley side car, $65.

CARONDELET CYCLE CO., 7520 Michigan.

RACING BICYCLE—Cheap. 4556 Adkins.

ROGERS SIDE CAR—Cheap. 1015A S. Taylor av.

SIDE CAR—For Harley-Davidson motor cycle; cheap. 2506 S. Jefferson.

Solid agate, 25c line, out-of-town, 25c daily, 30c sunday; minimum 4 lines. Three or more insertions 1c line discount.

FOR HIRE

ASH hauling and express. Ed Thomas, 2031 Walnut. Bomont 698.

AUTOMOBILE owners, garagemen, mechanics, repairmen, send for a copy of our June issue; contains helpful, instructive information on overhauling, ignition troubles, wiring, carburetors, storage batteries, etc. Over 120 pages, illustrated. Send for free copy today. Automobile Digest, (147), Butler Bldg., Cincinnati, O.

CORES installed in all makes of radiators; repairing. Herman, 2133 Pine st. (c99)

FOR HIRE—Picnic cars; any size. Chas. Schwartzman, 3 Marshall 380J.

FOR HIRE—3-ton stake truck, for general hauling. Call Lindell 5504.

FOR HIRE—One-ton Ford truck; with chauffeur; $10 day. Forest 2478W; Jackson.

FOR HIRE—Associated Taxicabs. Cabany 6692. 7-passenger touring car, $3 hour. Post-Dispatch.

FOR HIRE—Private car; by owner. Forest 3140.

FOR HIRE—5-passenger touring car; elegant-appearing; careful driver; reasonable rates. Bahany 3359R. (c)

FOR HIRE—Large truck, with top, for picnics, Saturday, Sunday, Monday. Lindell 5504.

FOR HIRE—Truck, with penumatic tires, for outings. W. H. Kochel, 1410 Hamilton. Delmar 3358.

PICNIC TRUCKS—For hire; fully equipped with spring cushion seats. For reservations apply Kessler Drayage Co., 805 N. 4th st. Both phones. (c)

RENT A FORD—DRIVE IT YOURSELF. Kissel-Skiles Co., 4739-43 McPherson; rent a Ford, drive the car yourself; 50 new cars. Forest 682, Delmar 1277. (c8)

WANTED

ALL autos wanted; any condition or price. 3143A Neosho; Riverside 994W. (c7)

AUTOS Wtd.—We will sell your car for you on commission. Delmar 1163. (c83)

AUTOMOBILE Wtd.—Will trade $600 new furniture for Ford coupe. Sidney 3931J.

ALL automobile loaning while using; mortgages paid, bought. Bomont 1832W. 2340A Olive st. (8)

AUTO Wtd.—F. B. Chevrolet; state condition and terms. Box T-130, Post-Dis.

AUTO Wtd.—Ford touring or sedan; late model; good condition; cash. 4041 Pine.

AUTOMOBILE Wtd.—In exchange for 3-room cottage. 2508 S. Jefferson. (7)

AUTO Wtd.—Ford touring in good shape; all cash. 4771 Arsenal. Lindell 4442J.

AUTOMOBILES Wtd.—Condition no object. Call Lindell 2340 or Delmar 1020. (c8)

AUTO Wtd.—Ford touring car; must be cheap, for cash; private party preferred; give particulars. Box T-333, Post-Dis.

AUTO Wtd.—Will exchange 1-ton Republic truck for touring car or roadster. 3510 Indiana.

AUTOMOBILE Wtd.—Light truck, 1 or 1½-ton late model; exchange for nice lot, central west. Cabany 2213W.

AUTOMOBILE Wtd.—Will trade high-class corporation stock for Al auto. Box T-25, Post-Dispatch.

AUTOMOBILE Wtd.—Roadster, any make; will exchange paper hanging as part or full payment. 4944 Easton. Forest 3071.

AUTOMOBILE Wtd.—Will exchange my beautiful player-piano for an automobile. Forest 665R.

AUTOMOBILE Wtd.—In exchange for lot in Suffolk County, New York; or painting. Box T-104, Post-Dispatch.

AUTO Wtd.—To buy used Cadillac coupe, 59 or 57 model, at bargain price; give full description. Box W-252, Post-Dis. (99)

AUTO Wtd.—Light touring car of late model; exchange for choice lot in Virginia Park. Box T-256, Post-Dispatch.

AUTOS Wtd.—Condition no object; we pay high prices. Call Central 5894 or Tyler 2832. 1245 N. Jefferson. (c)

AUTOMOBILE Wtd.—Will trade a good 50-foot lot on paved street in Granite City worth $1200 for a good used car; give street and phone number. Box M-92, P.-D.

AUTOMOBILE Wtd.—I have some stock in reliable coal mining company, highly rated, will exchange at par value for high-grade automobile. Box H-387, Post-Dispatch.

AUTO Wtd.—Late model roadster; will exchange $800 player-piano and furniture or part cash; no old car wanted. 4210 Easton av.

AUTOMOBILE Wtd.—In exchange for carpenter and painting, must be in good conditon and reasonable. Andrae, 6335 Suburban av. (7)

AUTOMOBILE Wtd.—Good 6-cylinder or sport model, 1917 Hudson preferred; call Sunday before 12 o'clock or any day next week after 6 o'clock. 3207 Vista.

AUTOMOBILE Wtd.—Private party wants to buy for cash good used Dodge or Hupmobile; must be in first-class condition; give phone number and when car can be seen, also price. Box M-89, P.-D. (c7)

AUTOMOBILES Wtd.—To buy; late models; Stutz, Packard, Rolls-Royce, Hudson, Mercer, Dodge, Marmon, Cadillac, Overland, Franklin, Oldsmobile, Nash, Hupp, Jordan, Chandler, Scripps-Booth, Hupmobile, Maxwell; 300 Ford coupelets; get the money now. Motorist, 1832 Locust.

All Automobiles Bought; Cash

Ready cash paid for any automobile; loan money while using or selling. Central 77541, Bomont 1832W. 2340A Olive.

BUICK 6 TOURING Wtd.—1919 or '20 model; must be cheap for cash. Lindell 5300.

CAR Wtd.—A good riding car; prefer coupe; no dealers; will put in part of my property in payment. Box P-507, Post-Dis.

CAR Wtd.—High-class car, coupe or cabriolet preferred; car must be in good condition; no dealers; see me today or tomorrow. William, 6171 McPherson. Cab. 6053W.

COUPE Wtd.—Dodge, Hupp, Velie, 1920, 1921 model; will pay cash for bargain. Cabany 4037W.

DODGE Wtd.—Touring car; good condition; will pay cash. Phone Cabany 5369W.

FORD Wtd.—Truck; trade for lot. Call after 6 p. m., John Luczak, 312A Victor.

FORD Wtd.—Roadster; must be bargain for cash. Box T-285, Post-Dispatch.

FORD SPEEDSTER Wtd.—Undershung preferred; state price. Box T-337, P.-D.

FORDS Wtd.—Of all kinds; quick cash. 214-16 N. 21st near Olive. (c8)

FORD Wtd.—Touring car; 1920 or 1921; cheapest price for cash. Box M-205, Post-Dispatch.

FORD OR DODGE Wtd.—Sedan or coupe; late model; will give nice lot, central west. Cabany 2213W.

FORD Wtd.—Touring; must be in good condition; at reasonable price. Apply at Atlas Auto Repair Co., 1412 Marcus. (c)

FORD Wtd.—Coupe; 1921; must be cheap for cash; will trade diamonds. Sunday, 11 to 12 only. 1211 Washington av.

FORD Wtd.—Motor cycle and side car to exchange for Ford or small car. 4040 Cottage. (c)

FORD Wtd.—Coupe or sedan, 1921 or late 1920 model; will trade new player-piano of equal value; select the player from stock. Box T-258, Post-Dispatch.

MONEY—To loan on automobiles. Auto Auction Co., 1210 Olive st. (c8)

Money Loaned While Using Autos

All loaning while using; mortgages financed, paid, bought; automobiles bought, sold, exchanged. 2340A Olive. Bomont 1832W, Central 7754L.

OVERLAND Wtd.—Touring, 1920 model; must be cheap for cash. Box H-183, P.-D.

OVERLAND 90 Wtd.—Good mechanical condition, for cash; apply between 12 and 4 p. m. 4463 McPherson.

ROADSTER Wtd.—Light 4 or 6; private party preferred; state price. Box T-337, Post-Dispatch.

ROADSTER Wtd.—Light, chummy; coupe or sedan; for cash; by private party. Grand 5533R. (c)

TOURING CAR Wtd.—Ford, 6655 Manchester. Ask for Smith.

TOURING CARS Wtd.—Two Fords; will pay cash. 4056 Easton. (c7)

TOURING CAR Wtd.—1921; give 1916 in trade. 4037 Lucky. Lindell 1361W.

TOURING CAR Wtd.—Dodge or Chevrolet, late model. Colfax 457M. 3417 Marcus. (c)

TOURING CAR Wtd.—Private party wants to buy for cash, late model 5-passenger touring car. Box T-207, Post-Dispatch.

TOURING CAR Wtd.—Late Buick or Dodge; must be good condition; state lowest cash price. Box T-323, Post-Dispatch.

TRUCK Wtd.—One-ton, with stake or wing body; price, terms, year; down payment. Box H-76, Post-Dispatch.

TRUCK Wtd.—Ton; cheapest cash will buy or will trade Studebaker touring. 778 Euclid Sunday, 1437 Cass Monday.

USED CAR Wtd.—$1000 7 per cent bond to exchange for good used car, Dodge or Ford preferred. Olive 681, Tuesday.

IF you have a good automobile and want to sell it for cash, address Box G-220, P.-D.

WANTED—Badly, cars; motor cycles; get cash; sell $40 up. Knight's, 1512 Locust.

AUTOS WANTED

Any kind. We buy them all. Pay from $100 to $2000. Fords, Dodges, Chevrolets, Overlands, Maxwells, Briscoes, Oldsmobiles, Nashes, Reos, Chandlers, etc. Bring your car and take the money with you.

YAHLEM MOTOR CO., 1035 N. Grand. Lindell 807, Delmar 807.

GARAGING, STORAGE, CLEANING

GARAGE SPACE—For trucks and touring cars, $12 month. V. P. Garage, 3120 Gravois. (c)

REPAIRING AND PAINTING

AUTO TOPS—Recovered, etc.; first-class work; reasonable. 1450 N. 15th st.

AUTO REPAIR—On all make of cars; call Forest 3579R.

AUTOMOBILE repairing, overhauling in your home; $1 per hour. 3702 Connecticut.

AUTOMOBILE repairing; all makes; work guaranteed; low prices. 136 Victor. Victor 2632L. T. F. Boyes.

AUTO REPAIRING Wtd.—Done at your garage; first-class auto mechanic. J. A. Aleff, 1407 Bremen. Tyler 2953M.

AUTO painting and general repairing; expert mechanic. Rois Auto Co., 2302 Bremen av. Open Sunday and Monday.

AUTO—Garage combined with garage 200 cars; fully equipped; doing $1000 to $1200 monthly. Apply 526 De Baliviere.

CHEVROLET owners: We solicit your business in the repairing of our workmanship; give you prompt, efficient service. Cars used for commercial purposes must be on the street to make money. We get the minimum time. Jefferson Auto Service, 4761 Louisiana, Riverside 1785. (c)

FENDER REPAIRED—Dents rolled out. Herman, 2133 Pine st. (c99)

FORD MOTORS overhauled, including reboring block, $25; all work guaranteed. 952 Hodiamont av. Cabany 7450. (c99)

HIGH-GRADE automobile repairing and painting. M. W. Magann Locomobile Service Co., 1901-5 Pine st.

TIRES and tubes repaired; tires rebuilt; tires for sale. Roland, 1414 Chestnut. (c8)

WE do auto repairing and do it right; low prices. Wm. Mals Mach. Works, 2720 N. 13th st. (c)

AUTOMOBILE PAINTING

New tops and curtains. MOUND CITY AUTO PAINTING AND TOP CO., 2534-36 Salisbury st. Central 4162L. Tyler 1005J. (c62)

AUTOMOBILE REPAIRING HOODS, FENDERS, TANKS

Don't throw your radiators away. We can save you money. We make a specialty of repairing all makes of radiators on short order. JETT & MAUTZ.
Phone Bomont 2488. 3326 Olive st. (c99)

Radiators Repaired, Rebuilt or Exchanged for New.

SPECIALIZING ON RADIATORS AND FENDER REPAIRING. THIS SHOP OFFERS YOU WORK OF A TYPE RECOGNIZED BY LEADING FIRMS AS THE BEST IN ST. LOUIS.

WE ARE THE PIONEER SPECIALISTS. IF YOU LIVE OUT OF TOWN, CRATE YOUR RADIATOR AND SEND TO US FOR REPAIRS. THE SERVICE WILL BE PROMPT.

F. C. HOHDE, 4135 Olive st., St. Louis, Mo.
Lindell 2610. Delmar 2610. (c99)

Cylinder Grinding

Oversized pistons, piston pins, starter flywheel gear rings, crank shaft truing, scored cylinders repaired. H. & H. oversize piston rings.

H. & H. MACHINE COMPANY,
Lindell 3163. Delmar 394. 4274 Easton. (c83)

CABRIOLETS FOR SALE

ESSEX—Cabriolet; 1920 model; must be sold this week; reasonable for cash. Phone Wydown 331J. (c1)

FORD—Coupe; cabriolet type; in excellent condition; overhauled; newly painted; 4 new fenders; price $450. 2716 Lafayette.

HUDSON—Cabriolet, 1921; run 3000 miles; bumpers, seat covers and extra tires; $1000 under list. 4356 Maryland av.; Lindell 987. (c7)

HUDSON—Cabriolet, 1917. Super-six; in good condition; sacrifice for quick sale; terms. Robinson, 4630 Olive; open Sunday and evenings. (c)

HUDSON CABRIOLET

Supersix; refinished and repainted; 80 per cent new; a bargain.

FRANKLIN MOTOR CO., 2217 Locust. Central 2596. Bomont 2617.

COUPES FOR SALE

BUICK—Coupe; 6 months old; just like new; trade or terms. 2800 Gravois.

BUICK COUPE

The more you drive this car the better you will like it. Phone for demonstration.
WEST SIDE BUICK, Forest 8970. (c)

BUICK 1921 COUPE

Bumpers, license, spare tire, covers; hurry, rare chance; big reduction.
MOTORIST SHOW, 1834 Locust st.

AUTOMOBILES

RUNABOUTS FOR SALE

1914 FORD RUNABOUT.
New fenders; looks good; 17 radiator and hood; $165. Terms.
TEVIS MOTOR CO., Authorized Ford Dealer.
Open Sunday. 3003 Locust st.

SEDANS FOR SALE

BRISCOE—Sedan; almost new; guaranteed same as new; save several hundred; your car in trade. Young, 2925 Locust. (23)

BUICK—Sedan, "Little Four," latest model; best little high-grade car made; and this one is a beauty; cheap; terms, trade. Morris, 214-16 N. 21st st., near Olive. (c)

CHANDLER

Sedan, late model, NEWELL MOTOR CAR CO., Olive at 23d. Bomont 2602. Central 2775.

CHANDLER—1919 sedan; newly painted, 5 new tires; will consider small car as part payment; look at this car and convince yourself; no reasonable offer refused. 4932 Olive. Delmar 395. Forest 831. (c1)

CHANDLER—1919 sedan; rebuilt throughout; new tires, new paint, 4-door; a great big bargain for some one. St. Louis Motor Car Co., 2801 Locust. Bom. 1262. Open Sunday. Cen. 7170.

1919 CHANDLER 7-PASS. SEDAN.
Four door; thoroughly overhauled; looks just like new; a saving of several hundred dollars. See this car before you buy.
Saint Louis Motor Car Co.,
2801 Locust St.
Bom. 1262, Open Sunday. Cen. 7170.

CHEVROLET—Classiest small light sedan, 1919 model; new oversized tires, bumpers, parking lights, lenses, spare tire and cover, tool boxes; most wonderful bargain in United States; everything, $545. Ask Mrs. Barth's sedan. Motorist Show, 1834 Locust st.

FAIRY TALES

"The honest dollar" and "bargain sales." Dodge sedan, refinished, 5 wire wheels and tires; new seat covers, completely overhauled; 24-hours trial; $1175, cash or terms. SOUTHERN, 13th and Locust. Open evenings. Sundays.

DODGE—Sedan; perfect condition; run 9000 miles. 4543 Magnolia av.

DODGE—Sedan, late model; seat covers, wire wheels; in condition; $985; easy terms. Mr. Lewis, 1900 Washington.(57x)

DODGE SEDAN, 1920

Low mileage; looks like a new car; thoroughly refinished; upholstering not even soiled; terms. CADILLAC AUTOMOBILE CO., 3910 Olive. Lindell 567. (c)

DORRIS SEDAN.
Hyde Park Bottling Plant,
1716 Cass av.

ELGIN—Sedan; 1920; new; used short time for demonstrating; 90-day guarantee offered for quick sale; a special price; cash, terms or trade. Open Sunday forenoon. Wilson Motor Car Co., 2921 Locust st. Bomont or Central 1439.

FORD—Sedan; like new; $600. 1121 Pine.

FORD—1920 sedan; new tires; low price for cash. 5168 Page; no dealers. (2)

FORD—Sedan, 1921, cheap; will trade. 4056 Easton. (c7)

FORD—Sedan; 1920; A1 condition. Apply 8 a. m. to 12 p. m. 3638 Park av.

FORD—Sedan; first-class order; sell cheap. 1106 Arsenal, upstairs.

FORD—Sedan, 1921 model; good condition; $600. Sac owner, 821 Carr.

FORD—Sedan, 1920; like new; starter, demountables, etc. 2506 S. Jefferson. (c)

FORD—1920 sedan; perfect conditon; starter, battery. 5280 Washington, rear.

FORD—Sedan; good shape; $300 takes it; need money. 3212 N. 21st st.

FORD—Sedan; good condition. Apply 6157 Etzel.

FORD—Sedan, 1920 model; starter, demountables, extra tire. 4633 Idaho.

FORD—Sedan, 1920, with extras, $650; or trade for coupe. 4251A Juniata.

FORD—Sedan; new; extras; $800. 2818 Locust.

FORD—Sedan; good as new; cheap; must sell. 3712 Washington.

FORD—1920 sedan; regular starter; many extras; $600. 1039 Julian; Sidney 071W.

FORD—New sedan; Decker lock; $690; will demonstrate. Forest 243; 5037 Delmar.

FORD—Sedan; 1921; also Ford touring car; bargains. 2240 Benton.

FORD—1919 sedan; with starter; other extras; sacrifice, $425. 1815 Russell. (c)

FORD—1918 sedan; condition perfect; tires good; will sacrifice; cheap. 3332 Pine st. Central 9269X. (c)

FORD—1920 sedan; mechanically perfect; terms. Ayres Auto Co., 1418 N. King's highway. (c)

FORD—Sedan; fine condition; regular starter; demountables. Harding-Kemper, 1819 Sidney st.

FORD—Sedan, will take $300; also Ford touring car, $285; call today. 4243 Concordia.

FORD—Sedan; seat covers, demountable rims, starter, new tires; like new; $600. 4664 Easton. Forest 4588. (c)

FORD—Sedan; electric starter and lights; A1 condition; late model; take $425; chance for someone. 3804 Cook.

FORD—Sedan; excellent motor, demountables, Hasslers, extra good body; $390. 3827 Indiana.

FORD—1920 sedan; Ford starter, Hasslers, sun shade, bumper, demountables; $500. 2005 Russell av.

FORD—Sedan; 1920; in perfect condition; will demonstrate; part cash, balance easy terms. Open evenings. 3867 S. Grand.(c2)

FORD—Sedan; slightly used; just like new; big discount for quick sale. See Mr. Goodloe, Tevis Motor Co., 3003 Locust.(c7)

FORD sedan, 1921; car is in perfect condition; 30 days' service terms. Open evenings. 3867 S. Grand av. (c5)

FORD—Sedan; fine condition; starter, demountables, seat covers, extra equipment, $525 cash. Stewart, 837 Newport av., Webster Groves.

FORD—1919 sedan; $450; $150 cash, balance 12 months. St. Louis Motor Car Co., 2801 Locust. Bomont 1262. Central 7170. Open Sunday.

FORD—Sedan, 1921 model; perfect running order; starter and demountable wheels; $655; easy terms. Mendenhall, Ford dealer, 3515 Locust.

FORD—Sedan; starter, demountables, dome light, speedometer, dash lights, cigar light, seat covers, motometer, bumper; everything; only $475; terms, trade. Morris, 214-16 N. 21st, near Olive.

FORD—1920 sedan; like new; owner leaving city; must sell; real bargain for someone; ask for Mr. Siegle's sedan; terms. Ayres Auto Co., 1418 N. King's highway. (c)

FORD—Sedan, starter and electric lights, wire wheels, 5 Fisk tires, shock absorbers, bumper, Decker wheel; in first-class condition; $550; will demonstrate. 4353 Warne. (c)

FORD—Sedan; 1920; perfect in every respect; fully equipped with shock absorbers, speedometer, etc.; will be sold to first person that sees it. Kuhs Buick Co., 2837-9 N. Grand. Lindell 2900. (c1)

FORD—1920 sedan, starter, demountables, Hassler shock absorbers, motometer, oversize steering wheel, bumpers fore and aft; guaranteed car; only $590; rare bargain; easy terms; trade. Morris, 214-16 N. 21st st., near Olive. (c)

FAIRY TALES

"Plenty of room inside" and "bargain sales." Ford sedan, 1919; new tires, excellent finish, seat covers; $575, cash or terms. SOUTHERN, 13th and Locust. Open evenings. Sundays.

HAYNES SEDAN

7-passenger, equal to new; 5 cord tires, seat covers, motor meter, bumper, Neville steering wheel lock; this beautiful sedan cannot be duplicated for less than $4000; we our price on this desirable car. CADILLAC AUTOMOBILE CO., 3910 Olive. Lindell 567. (c)

HUDSON—Sedan; good condition; $1000. 112 Soulard.

HUPMOBILE—1920 sedan; a real buy; see it today; $1350 cash. 4624 Delmar.(c7)

NEW KISSEL SEDAN.

Account of leaving city; practically new. Kissel sedan bargains. Phone B. W. Biggs, room 838 Clarige Hotel. (c1)

MAXWELL—Sedan; wire wheels; new tires; car looks new; will give terms. Open evenings. 3867 S. Grand av. (c2)

Oakland Sedan, 1921

Purchased new in February—extra tire, 2 bumpers, gray velour upholstery, sun shade, inside mirror. Bargain for cash buyer. Phone Wydown 347 for appointment Sunday or Monday.

OAKLAND—Light 6, sensible yearly car; good as new; private; bargain. 4004 Westminster. Lindell 3831M.

OLDSMOBILE—Sedan; will sacrifice for quick sale. 1325A N. Vandeventer. (c)

SEDANS FOR SALE

OLDSMOBILE—Sedan; overhauled and in good condition; will demonstrate; $650. Brownie, 3132 Park.

OVERLAND—Sedan, with summer top. 8506 Pennsylvania, Laclede 243L. (c)

OVERLAND—1920 model sedan; almost new; will trade for Ford. 1815 Russell.

OVERLAND—Sedan; 1920 model 4; in excellent condition; will sacrifice for immediate sale; terms if desired. Call Kirkwood 279. (c)

PACKARD—Sedan, with extra touring body. 6311 Washington av.

REO—Sedan, 6-cylinder 7-passenger, mechanically in fine condition; equipped with cord tires; would make a fine service car; don't pass up this bargain. Kardell Motor Car Co., 3145 Locust. Bomont 2800. Used car department open until noon on Sunday. (c1)

SEDAN—Like new; $600; terms; just see it. 4821 S. Broadway. (c)

SEDAN—Rudenberg motor; 3 extra tires; running condition; $695; take small car or chevrolet in trade. 5517 S. 37th st.

SEDAN—7-passenger; 7n Red Seal motor; cord tires; standard units; worth $1250; take $950; guaranteed mechanically; 48 hours 'trial; terms. Young, 2925 Locust. (23)

AUTOMOBILE—8-passenger inclosed car; giving it away, $125. 4246 Clay. (c)

SEE FUERST-WALSH

For select new and used touring cars of supreme quality; cash, terms or trade. 3944 Olive. Lindell 2800; we never close.

GO TO TATE MOTOR CO., Inc. FOR GUARANTEED DODGE CARS
3107-11 Locust St.
Open Sunday A. M. and Evenings

SEE NEWELL'S
Reconditioned Automobile Display
Open Sunday and Evenings
OLIVE AT 23d
LOCUST AT JEFFERSON.
Bomont 2602. Cent. 2775.

TOURING CARS FOR SALE

ALLEN—Touring car; cheap. 4423 Kossuth.

ALLEN—Touring; 5-passenger; in good condition; must sell; $425. 2263 Missouri.

ALLEN—Touring, 1917 model; just overhauled; cheap for cash. 8304 Pennsylvania.

ALLEN—1919 touring car, fully equipped; good paint; same as new; sacrifice. Sidney 1034W. 3124 Potomac. (c2)

ALLEN—Touring; overhauled and repainted; a real buy; $250 down, balance terms. 2007 Locust. Open Sunday morning.

ALLEN—Touring car; 1920 model; like new. Biederman Motor Car Co., 1800 S. 7th st. (c)

ALLEN—Touring, $150; Studebaker, $150; Case, $350; Hupmobile, $350; Overland, $150; late model Ford sedan, $400; Chalmers, $525; Buick, $550; Ford roadster, $225; Overland chummy, $350, and 25 others that are going to be sacrificed; they are all late models and mostly reconditioned; they are not worn out junk from the country, but first-class city used autos. Your money will buy you 50 per cent more here than at any auto show. Do not spend big money for flashy, misleading advertising, positively refuse to misrepresent to anyone; $50 to $300 cash on any auto, balance 12 months. 3804 Cook. (c2)

APPERSON 6—Touring; good condition; $275. 2620 Russell. (c)

AUBURN—Touring; late model; make us an offer. Auto Auction Co., 1210 Olive.(c)

AUBURN—1921 touring; rebuilt and repainted; this car runs and looks like new. 2007 Locust. Open Sunday morning.

AUBURN—Touring car; 1919 model; good condition. Biederman Motor Car Co., 1800 S. 7th st. (c)

AUBURN—Beauty 6 touring car; like new; late 1920 model; driven 5000 miles. Call Sunday 3863 McRee av. (c2)

AUBURN—1919 touring; a beautiful car at a real price. 2007 Locust. Open Sunday morning.

BIDDLE—4-passenger sport model; excellent condition; bargain. Call Lindell 2356 or Cabany 4377M. (c)

BRISCOE—Touring; almost new; 30 days' free service; save several hundred; your car in trade. Young, 2925 Locust. (23)

BRISCOE—Touring, guaranteed; 24 hours' trial; special; $550; terms. Young, 2925 Locust. (23)

BUICK—1918 touring; runs and looks like new; $525; terms. 3916 Enright.

BUICK—Mechanically perfect; new top, new paint; cord tires. 3955 West Pine.

BUICK—Touring; like new; sacrifice, $800; terms, trade. 3516 Easton. (c7)

BUICK—Light 6 touring; new paint and tires; bargain; $575. 1805 Russell.

BUICK—Light 6; new top, 5 tires; Theft lock; $550. 4111 Clarence. Bom 1496.

BUICK—1918 light 6-cylinder touring car; $400; $200 terms. 3320 Olive. (c)

BUICK—Touring, late model; leaving town; no dealer. 3442A Oregon.

BUICK—Touring, 1920 model; $950. Rode-Frerichs Motor Co., 2625 N. 20th st.

BUICK—Light 6 touring, D-45; excellent condition; great bargain. 3913 Finney. (c)

BUICK—Touring, 1921 model, $400 off list price; trade or terms. 2800 Gravois.

BUICK—1918; perfect condition; $685. 4045 Chouteau.

BUICK—Touring, 1918; runs perfectly; looks good; $400; terms; trade. 3916 Enright.

BUICK—Light six; condition perfect; $700. 4420 Pennsylvania av.

BUICK—Touring, 1919 model; sacrifice for $925; terms; open Sunday and Monday morning. Motor Sales Co., 908 Chestnut.

BUICK—Touring, 1918; runs and looks like new; 5 cord tires; guaranteed; $650; terms or trade. 3916 Enright.

BUICK—Touring; late model light 6-cylinder; don't need repairs; take $350 cash, $200 note. 3804 Cook. (c2)

BUICK—Touring; 6-cylinder; new tires, needs paint; mechanically perfect; $425, at 1801 Pine st.

BUICK—Touring, 1920; $1100; cash, terms or trade. Fuerst-Walsh, 3944 Olive st. We never close. Lindell 2860. (c)

BUICK—Touring; brand-new 1921 model; $1550, cash or terms. Rode-Frerichs Motor Co., 2625 N. 20th st.

BUICK—Touring, like new; 5 tires; trade Ford roadster. 4664 Easton. Forest 4588.

BUICK—1919; excellent running order; newly painted; four new tires. 1446 Blackstone. (c)

BUICK—1918, 6-cylinder touring car; just out of paint shop; new tires; first-class condition; looks like new. 1488 Hamilton.

BUICK—Light 6 touring; looks and runs like new; always driven by owner; private party. 4154 Hartford. (c)

BUICK—Touring, "Little Four"; only $190; bargain; easy terms. 910 N. King's highway, rear. (c)

BUICK—1920, 5-passenger touring; A1 condition; reduced price today. 1815 Russell. (c)

BUICK—Touring car, 1920 model, $1000; A1 condition; trade or terms. 2800 Gravois.

BUICK—Touring; repainted, overhauled; like new; party leaving for California. 4664 Easton. Forest 4588. (c)

BUICK—1920 touring car; good tires; has run less than 7000 miles; 5 good tires and new battery. Lindell 979. (c2)

BUICK—D-45 touring; a real bargain; runs good; liberal terms. Missouri Used Car Exchange, 2901 Olive st.

BUICK—4-cylinder touring; good running order; good top, tires; cheap. 3510 N. Florissant.

BUICK—Light 6; 5-passenger; A1 condition; late model; bargain; will consider 1921 Ford chassis as part payment. 3878 California. (c)

BUICK—1918, famous little 4-cylinder; 4 brand-new tires; starter, battery; guarantee perfect; demonstrate; $300. Rear 4253 Washington.

BUICK—Touring; 1920; late; excellent shape; run 3500 miles; car not abused; fully equipped, winter top, bumper, motometer, extra tires, etc. 1318 Allen av. (c)

BUICK—1920, 6-cylinder touring car; run 8000 miles; looks like new; 5 new tires. C. Serkes, Kings Theater, King's highway, near Delmar. (c)

BUICK—D-45 light six touring; 4 new tires, good spare; top, paint and battery are new; motor good shape; cheap. Call Sunday or Monday. 8407 Michigan. (c)

BUICK—Touring car; in good condition mechanically; good tires; a bargain; cash or terms. open Sunday and evenings. FLINT MOTOR CAR CO., 4714 Delmar(c2)

BUICK—Touring; 1918; light 6; bargain. 4045 Chouteau.

TOURING CARS FOR SALE

BUICK—Light 6 touring; 1917; newly painted, 5 tires, best running Buick in city; today sacrifice $565. 3308 Meramec. Sidney 2297.

BUICK—Touring, 5-passenger, late 1920 model, K-45; cord tires; perfect condition; $1250 if sold today. Apartment 310, Harlem Court, 5463 Delmar. Forest 5743W.

BUICK—Light 6 touring; forced to sell my dandy car below cost; bargain for someone; only $590; $190 down, balance year to pay. 716 N. Vandeventer. (c2)

BUICK—1918, 7-passenger; motor perfect, paint and upholstery like new, cord tires; a bargain at $850; terms. 4208 Natural Bridge. Open Sunday.

BUICK—Touring demonstrator; one of the best Buick cars in St. Louis; take free service and guarantee the same as new car. Kuhs Buick Co., 2837-9 N. Grand. Lindell 2900. (c1)

BUICK—Touring; model 49; 7-passenger; brand-new paint, cord tires, new top; guaranteed mechanically; at a bargain on account of new Buick prices. Kuhs Buick Co., 2837-9 N. Grand. Lindell 2900. (c1)

BUICK—Two touring cars; first-class running condition; see these for a bargain. Call Lindell 3387 or Delmar 1474R. Open Sunday morning. New Crystal Laundry Co., 3936 Laclede. (c2)

BUICK TOURING

NEWELL MOTOR CAR CO.,
Olive at 23d. Bo. 2602 Cen. 2775.

BUICK BARGAIN

Good looking, good running D-45 touring car; a rare bargain at $585 cash. Cabany 73.

BUICK 4—Late 5-passenger touring; one 1920, very good mechanically; looks good tires only fair, but a real buy at only $875; also a 1920 in much better shape at a bargain; also a 1919 model, fully equipped, cord tires, perfect paint; sound in every way; one 1918, in very fine shape; open all Sunday and Monday. Olive St. Buick Shop, 7419 Manchester. (c)

NOTICE.

Mr. Used Car Buyers: I have on hand the following used cars and I am compelled to raise a sum of money at once: Buick Touring, 1919 model; two Overland Tourings, model 83-B; one 1918 Maxwell Touring, one Jackson Touring, Allen Touring, Overland Chummy Roadster, model 90; Oldsmobile 4-pass. coupe, like new; Franklin Touring, new car; one Ford light delivery truck. These cars are all in A1 condition and equipped with good tires. If you want to get in on a good thing come down at once. Make small down payment, pay the rest monthly. No red tape. Open evenings. 2219 Gravois. (c7)

BUICK SIX TOURING, 1918

The best, economical, serviceable light six automobile made under $3000; this car, completely overhauled and several extras, five new tires, only $585, before the 1st.
WILLIAMS MOTOR CO., Lindell 6084; 4243 Washington bl., rear only. (c1)

Buick Touring, Brand New, 1921

Driven one week, hasn't a scratch on it, latest Buick Touring, 5-passenger. Cash buyer looking for real buy. Phone Wydown 347 Sunday or Monday for appointment.

CADILLAC—Touring 1912; 5 new tires; in perfect condition; $225. 1820 Locust. (c7)

CADILLAC—Touring; suitable for service. Call 4615 St. Ferdinand av. (7)

CADILLAC—Touring; 7-passenger; in fine running order; demonstrator. 2339 Madison st.

CADILLAC—Touring, 1914; cheap for quick sale. 6223 Page. Cabany 3612. (c)

CADILLAC—1920 touring car; in perfect condition; apply Monday, May 30, from 8 a. m. to 6 p. m. 30 Westmoreland pl.

CADILLAC 8—Touring, 7-passenger; six tires; $650; mechanically perfect. 1801-07 Pine.

CADILLAC—Touring; good condition; 5 good tires; everything perfect; $250. 1820 Locust. (c7)

CADILLAC—Touring car; first-class condition; good running order; bargain; very cheap. 2219A Carr st. (c)

CADILLAC—4-cylinder, 5-passenger touring car; good tires and paint; fine running order; will sacrifice. Omar Garage, 2959 N. Grand. (c)

CADILLAC—Model 53 touring; perfect condition; new paint, seat covers, complete equipment; will sell at big sacrifice; will take Ford in trade as part payment. 2339 S. Grand.

CASE—Touring; must sacrifice my beautiful maroon car; can give job running service $3 per hour; $350 cash will handle this; call after 1 p. m. 4722 Vernon av.

CASE—Touring; absolutely A1; late model; all good tires; worth at least $600, take $350; here is a chance for you. 3804 Cook st. (c2)

CHALMERS—Touring; like new; sacrifice, $175. 3516 Easton. (c7)

CHALMERS—Touring; $125. 4045 Chouteau.

CHALMERS—Touring; good condition; bargain; party leaving city; can be seen Sunday, 9 a. m. to noon. 4805 Natural Bridge.

CHALMERS—Touring, 5-passenger; late model; seat covers, new top; door-opening curtain, bumper, $495. 4303 De Soto.

CHALMERS—6-cylinder, 7-passenger; fine mechanical condition; wonderful bargain at $375. Park Automobile Co., 4380 Olive.

CHALMERS—1918 touring; new top, new paint; mechanically perfect; $500. 2825 Union.

CHALMERS—6-cylinder, 7-passenger touring; good tires, self-starter, Bosch magneto and in running condition; only $150. Park Automobile Co., 4380 Olive. (c)

CHALMERS—I must sell my new 5-passenger Chalmers, driven by owner; in excellent condition; will demonstrate. 2859 Cherokee.

CHALMERS—Touring; light 6-cylinder, 1919 model; A1 in running condition; owner needs the money; $595, part cash. 3804 Cook

CHANDLER—Sport touring, 1920; real class; sacrifice $1250. Delmar 1091L.(c)

CHANDLER—1920 model, 7-passenger touring; A1 condition; no reasonable offer refused; sacrifice. 4155 Washington. (c7)

CHANDLER—Touring; in the best condition; new paint and tires; bargain. 4644 St. Ferdinand.

CHANDLER—Touring; a beauty; early '19; new paint and top, runs like a new car; $725; terms or trade. 4356 Delmar. (c)

CHANDLER—Touring; Dispatch model; wire wheels, battleship gray; cord tires; a real bargain. 4335 Warne.

CHANDLER—Touring; 1918; runs fine; must be sold today; can arrange terms. 3501 Victor. Grand 124.

CHANDLER—1920 touring, like new; perfect condition; take Ford as part payment; $1250. 4064 Easton. Forest 4588.

CHANDLER—Touring, 7-passenger, newly painted, new tires; will demonstrate. Apply 3239 N. Broadway, or phone Central 5967L.

CHANDLER—Touring car; model R; 2 tops, curtains and paint; 5 new tires and battery; engine in A1 shape. Lindell 979. (c2)

CHANDLER—Touring; late model; guaranteed mechanically; 48 hours' trial; $800; terms. S. Young, 2925 Locust; open Sunday. (23)

CHANDLER—1919 touring; just out of the shops; looks and runs like new car; make me an offer. Delmar 395. Forest 831. (c1)

CHANDLER—1918 touring; full equipment, new paint, 5 new tires, motor completely overhauled; this car in A1 condition; will arrange terms; will demonstrate. Bomont 3244J. (c)

CHANDLER DISPATCH

NEWELL MOTOR CAR CO.,
Olive at 23d. Bo. 2602. Cen. 2775.

1918 CHANDLER TOURING

Motor very good; tires and paint exceptionally; $750 for quick sale.
FRANKLIN MOTOR CAR CO., 2217 Locust. Bomont 2617. Central 2596.

CHANDLER—Chummy; late model; guaranteed condition throughout; newly painted beautiful Cadillac blue body, black fender; good tires all around; take Ford coupe part pay, balance easy terms. 4726A Delmar. Forest 2554.

CHANDLER—Touring, late model; this car has been in storage for more than a year; equipped with Bosch magneto, G. & D. starter, motometer, carbon remover, etc.; in A-1 condition throughout; here's a chance to get an up-to-date light 6, $2000 car, for $600. 3839 Lincoln. Delmar 3547L. (c1)

1920—CHANDLER—1920

Touring; in perfect mechanical condition; run 4000 miles. Mrs. EWING, 4430 Washington.

1920 CHANDLER TOURING

7 passenger mechanically perfect; new paint and cord tires. Looks like new. Price very low. Bomont 694. Open evenings and Sunday.
HUTCHESON MOTOR CAR CO.,
3021 Locust.

CHEVROLET—490 touring, 1919 model; $385. 2229 Warren.

CHEVROLET—Touring cars, $195, $225, $350, 1918, '19, '20; $425. 1801 Pine.

CHEVROLET—Touring baby grand; run 700 miles; a real bargain. 4335 Warne.

CHEVROLET—1919 touring; good condition. 3440 Wyoming, rear.

CHEVROLET—Touring; used 3500 miles; just like a new car. 1395 Walton. (c)

AUTOMOBILES

TOURING CARS FOR SALE

CHEVROLET—Baby grand, 1920; first-class in every way; $650. 3336 Olive.(c1)

CHEVROLET—1918 touring; looks good, $210; need money. 1015 N. Cardinal.

CHEVROLET—Touring; new top and tires; $100 cash, balance monthly. Open evenings. 3867 S. Grand av. (c2)

CHEVROLET—Touring; 490 model; 1920; just overhauled; new tires, extra tire and whistle; $360. 225 Lami.

CHEVROLET—Touring car, like new; Decker wheel; seat covers and accessories; must sell. 4413 N. 21st st.

CHEVROLET—Touring, 1919; perfect mechanical condition; good tires; $375 for quick sale. 719 N. Euclid. Forest 3893W.

CHEVROLET—1919 Baby Grand touring car; best of condition; $550 if sold today. White Auto Repair Co., 4728 Delmar, rear.

CHEVROLET—Touring car, like new; at a big reduction. See Rasmussen at Riefling's, 2333 S. Jefferson av.

CHEVROLET—490 touring; excellent condition; demonstrate; $325. 4373 Delmar, 11 to 2 Sunday.

CHEVROLET—Tourings; $275 to $375; every good; $75 to $100 down. Open evenings. 2901 Olive st. (c2)

CHEVROLET—1921 touring; beautiful car; same as new; worth $550; $435. 2943 Olive.

CHEVROLET—Touring, 1921 motor; car in fine condition; price $350. 2224 S. Jefferson av. (c68)

CHEVROLET—Touring; will sell or trade for Ford roadster; good condition; good paint. 922 E. Davis.

CHEVROLET—490 touring; demountable rims; starter, tires, like new; good paint, no battery; bring battery and run this car home; $235. 5327 Arsenal. (99)

CHEVROLET 490—Touring, 1920 model, 5 good tires, bumper, spotlight, Claxon horn; looks good as new; in good condition; terms to suit. 2832 Arsenal.

CHEVROLET—1919 model touring; overhauled, paint like new; real bargain. Sunday morning, garage 2230 Gravois. No dealers.

CHEVROLET—Touring car; in good mechanical condition; a good car for $237 cash, or terms, open Sunday forenoon and evenings. FLINT MOTOR CAR CO., 4714 Delmar(c2)

CHEVROLET—Latest, beautiful 1920 touring automobile; like new; everything. $360. Ask Mrs. Allering's Chevrolet. Motorist Show, 1834 Locust.

CHEVROLET—Beautiful new 1920 touring automobile; $430; see best bargain in St. Louis; wonderful chance. Motorist Show, 1834 Locust st. (c7)

CHEVROLET—Touring car; a wonderful car; you can buy it for balance due on notes a customer couldn't pay. Open Sunday and evenings.
FLINT MOTOR CAR CO., 4714 Delmar(c2)

CHEVROLET—1919, 4-90 touring; first-class mechanical condition; good top, with door opening curtains, 5 good tires; paint in fine condition; will sacrifice. Call Forest 8235M.

CHEVROLET—1921 touring, 4-90 model; never been driven; owner has no use for car; bargain for cash. Call Forest 9100, Apt. 424, Sunday a. m., between 10 and 12, or evenings after 7. (c)

CHEVROLET—Touring car; self-starter; demountable rims; new tires; an excellent car for $350; cash or terms; open Sunday and evenings.
FLINT MOTOR CAR CO., 4714 Delmar(c2)

CHEVROLET—Baby grand, touring, 1920 model; cannot tell from new car; it is in excellent condition throughout. Must have cash; real bargain. Kardell Motor Car Co., 3145 Locust st., Bomont 2800. Used Car Dept.; open until noon on Sunday. (c1)

CHEVROLET

$270 CASH,
Balance $45 a month, which includes interest and insurance, will buy a brand-new Chevrolet 4-90 touring car; standard factory guarantee and service.
WELLS MOTOR CO.,
Authorized Chevrolet Dealers, Wells Motor Co., 3008 N. Grand. Open Sunday morning, 9 to 12. (c83)

FAIRY TALES

"I can take a drink, or leave it alone" and "bargain sales." Chevrolet touring, early 1920; 5 tires, complete set of tools; looks and runs like new; $475; cash or terms. SOUTHERN, 13th and Locust. Open evenings and Sundays.

YOU CAN BUY A NEW
Chevrolet Touring Car
With 90-day guarantee for $240 cash and $40.12 per month, including insurance; immediate delivery. Open Sunday and evenings.
FLINT MOTOR CAR CO.,
4714 Delmar Bl. (c2)

COLE—Touring car; fine condition; bargain; terms. 519 N. Pendleton, rear. (c)

COLE 8-50—1916 touring, in good shape mechanically, 5 good tires, at a very attractive price. Grand 5842R.

COLE 8—Rebuilt; like new; wire wheels, new paint; need cash; $725. 3112 Keokuk.

COLE 8—Touring; a beauty; real bargain; $175 down. Open evenings. 2901 Olive st.

COLE 8—1918; 7-passenger touring; 6 cord tires; just painted; perfect condition; first $800 gets it. Lewis Bros. Garage, 4101 Natural Bridge.

COLE AERO EIGHT.

Touring, 1920 model, slightly used; looks and runs like new; stored at Johnston's garage, 6153 Delmar, where it can be seen and demonstrated; will be sold at one-half cost. Phone Cabany 861. (c83)

COLE 8—Touring; overhauled and repainted beautiful maroon; tires, top and upholstering in very best of condition; will sacrifice for cash or trade for car of equal value; cash, terms or trade. Open Sunday forenoon. Wilson Motor Car Co., 2921 Locust st. Bomont or Central 1439.

FAIRY TALES

"Married for Love" and "Bargain Sales." Cole 8 touring; 5 wire wheels, 5 good tires; perfect shape; refinished, $785; cash or terms; 24-hour trial. SOUTHERN, 13th and Locust. Open evenings, Sundays.

DAVIS—Touring, sport model; late 1920; has the famous 2-R Red Seal motor, Remy dual Delco ignition; less than 7 months old; repainted a beautiful blue with white wire wheels, 5 cord tires; we will give a written guarantee and 30 days' free service with this car; this car sold for $2595 a few months ago and is absolutely perfect; will accept small car as part payment; terms if desired. Rex Motor Car Co., 3033 Locust st. (c2)

DODGE—Touring. Fisher, 2248 Jules.

DODGE—Touring; late; needs work; very cheap; or trade. 2506 S. Jefferson. (c)

DODGE—Late model touring; new tires; $425. 4438A Alaska av.

DODGE—Touring; price $500. 1731 Belleglade. Delmar 2034R. (c)

DODGE—Touring, 1920; like new; only $850, at 1801 Pine st., today.

DODGE—Touring; 1921; cannot be told from new; $925; terms. 3916 Enright.

DODGE—Touring; looks and runs like new; motor perfect; bargain. 3838 Evans.

DODGE—Touring, this car runs perfect; need money; $475. 2545 Semple. (c)

DODGE—Touring car, 1919 model; rare bargain; $550; terms. 2800 Gravois.

DODGE—Touring car; runs good; reasonable for cash. Before 3 p. m., 3640 Cass.

DODGE—Touring car; Pantasote top; good condition; runs like new. 3204 Chippewa.

DODGE—1919 touring; good condition; must sell. 2809 N. Grand.

DODGE—Touring; sacrifice; late model; for $750. Rode-Frerichs, 2625 N. 20th st.

DODGE—Touring; wire wheels, good tires; good condition; $395. 1224 N. Euclid.

DODGE—Touring; 5 good tires; guaranteed; real bargain. 4664 Easton. Forest 4588.

DODGE—Touring, first-class condition; six tires, front and rear bumper; call before 2 p. m. today. 3914A N. 20th st.

DODGE—Touring; new from factory; guaranteed; $1250; terms or trade. 3916 Enright.

DODGE—Touring; good condition; extras; cheap for cash. Washington Pharmacy, 286 Skinker.

DODGE—1918 touring; new leather top, door-opening curtains; looks and runs like new; $800. 1220 Tamm. Benton 920.

DODGE—Touring; 1919; runs perfectly; enamel perfect; $525; terms; trade. 3916 Enright.

DODGE—Touring; 1919 model; 5 new oversize tires; first-class shape; bargain. 1903 Geyer.

DODGE—1918; good mechanical condition; enamel and top like new; $600. 4208 Natural Bridge. Open Sunday.

DODGE—Rebuilt, like new; $200 down, balance monthly. Bertrand, 4130 Olive. (c1)

DODGE—1921 touring; almost new; many extras; cheap; trade; terms. 2506 S. Jefferson.

DODGE—Touring car; 1918 model; good condition. Biederman Motor Car Co., 1800 S. 7th st. (c)

DODGE—Touring, 1920; $950, cash, terms or trade. Fuerst-Walsh, 3944 Olive. Lindell 2860. We never close. (c)

DODGE—1918 touring; good condition; 3 extra tires; cash or terms. Rhodes Cleaning Co., 5006 Delmar. Residence, Lindell 3992.

DODGE—Touring car; has winter and summer top; excellent condition; reasonable. 5015 Hamilton terrace. Cabany 1856M.(c)

TOURING CARS FOR SALE

DODGE—Touring; 1918; in excellent shape; $200 down. Open evenings. Missouri Used Car Exchange, 2901 Olive st. (c2)

DODGE—Touring; price $525; take it away for $250 down, balance terms. 2007 Locust. Open Sunday morning.

DODGE—Touring, seat covers, 1918; special top, door-opening curtains, 7 tires; cheap; terms, trade. Morris, 214-16 N. 21st st.

DODGE—Touring; 1919 model; sacrifice for $690; terms; open Sunday and Monday morning. Motor Sales Co., 908 Chestnut.

DODGE—Two beautiful like new touring automobiles, $445 and $545; see real bargain; hurry. Motorist Show, 1834 Locust st.

DODGE—1918 touring car; $650; $200 cash, balance 12 months. St. Louis Motor Car Co., 2801 Locust. Bomont 1262. Central 7170. Open Sunday.

DODGE—Touring car; 3 weeks old; full guarantee with car; completely equipped; extra tire and bumper; can be seen at 3847 Potomac st. Sunday and Monday. (c1)

DODGES—2, 7-passenger closed cars; 1918 model; good opportunity for service drive or undertaking establishment. See them today. 4666 Easton.

DODGE—Touring; 1915 model; enamel like new; tires first-class; Johnson lock, Osgood lenses, panisotte top, newest car in mechanical condition and appearance for the price, $575, year to pay. 3804 Cook. (c2)

DODGE TOURING

Good tires and good paint; $550.
FRANKLIN MOTOR CAR CO., 2217 Locust. Bomont 2617. Central 2596.

FAIRY TALES

"Glad to See You" and "Bargain Sales." Dodge touring, all-year top, excellent tires; refinished; perfect mechanically; 24-hour trial; $650, cash or terms. SOUTHERN, 13th and Locust. Open evenings, Sundays.

DORRIS—Touring, 7-passenger; very good condition; price reasonable. Brownie, 3132 Park. (c1)

DORRIS—Touring, 5-passenger; $400 cash. Sunday, 10 a. m. to 5 p. m. 5517 Southwest av.

DORRIS—Touring car; excellent condition; new tires, speedway garage, 6658 Delmar. Open all day Sunday. (c)

DORRIS—Touring; just right for you service fellows; cheap. Western Auto Co., Washington and Euclid.

DORT—Brand-new 1920 touring car; $650. 4800 Alaska.

DORT—1920 touring; wonderful condition; good as new; $975. 5900 W. Florissant.

DORT—Touring; will take Ford chassis in trade. 1528 S. 7th. rear.

DORT—Touring; run about 8000 miles; excellent condition. 4674A Labadie.

DORT—1918 model; A1 condition. Call before 12 noon, 2219 Angelica. Central 9281L.

DORT—Touring; late model; tan beauty; $185 down; a bargain; see this one. Open evenings. Missouri Used Car Exchange, 2901 Olive st.

DORT—Touring; we have 2 new 1920 models; you can save several dollars on the purchase of these cars; don't fail to get our prices and terms. Kardell Motor Car Co., 3145 Locust. Bomont 2800. Used car department. Open until noon on Sunday.

ELCAR—Touring, 1920, brand-new, at a bargain. Mr. Lewis, 1900 Washington. (57x)

ELGIN—Touring, 1920 looks like new car; terms. Mr. Lewis, 1900 Washington. (57x)

EMPIRE—Touring car; Continental motor; 6 tires. Apply 4920 Beacon av., Sunday.

EMPIRE 4—Touring; electric lights and starter, new top, 6 new tires; cheap. 3726 S. Grand.

ESSEX—Touring, 1921; cannot be told from new; all guarantee; must be sold; $1075; terms, trade. 3916 Enright.

ESSEX—Touring; new car; never been used; will sacrifice for $1600 cash. Forest 3967R.

ESSEX—1920; good condition; good tires; Sunday or Monday morning. 4548A Vir

AUTOMOBILES

TOURING CARS FOR SALE

OLDSMOBILE—Touring; 1920 model; sacrifice for $775; terms; open Sunday and Monday morning. Motor Sales Co., 908 Chestnut.

OLYMPIAN—1920 model touring, newly painted; best of condition. 5417 Louisiana av. (c)

OLYMPIAN—Touring; a beauty; light 4; looks like a new one; $125 down. 2901 Olive st.

OVERLAND—New, baby, 5 tires, license, tools; sacrifice, $625. 5526 Louisiana.

OVERLAND 90—Touring; in A1 shape; will sell for $245. 2606 Dickson. (c)

OVERLAND—A1 condition; must sell today, $235; bargain. 4327 Evans av.

OVERLAND—Touring car; good condition; $200. 3704 Oxford av., Maplewood.

OVERLAND—Baby 4 touring, nearly new; sell today, $470. 4244 Cook.

OVERLAND—Touring; $100, drive it home. 4621 St. Ferdinand. (c)

OVERLAND—Touring, 85-6; good condition; cash only. A. H. Emich, 5247 Gilmore av.

OVERLAND—Touring; good motor and rubber; new paint; bargain. 1717 Park.

OVERLAND 83—New top, cord tires; first-class condition; $295. 4923 Union. (c)

OVERLAND—Must sacrifice; model 90; good condition. 1909A Hebert st.

OVERLAND 75—Small; starter; economical; $200; $95 down; trade autos. 2340A Olive. (7)

OVERLAND—1919, model 90; like new; guarantee condition; family car; sell cheap. Lindell 6488M. 4155 Lindell bl., Apt. 2-B.

OVERLAND—One 5-passenger 83F model; first-class condition; no agents. 3001 Nebosho. Riverside 1051. (c)

OVERLAND—Model 80, 5-passenger; good running condition; 5 new tires; $225 cash. 4454A St. Louis. (c)

OVERLANDS—Touring; 2 model 83B; must sell today; new tops and good tires; cash or terms. Open Monday. 2219 Gravois.(c)

OVERLAND—Touring; just overhauled; six tires; $365. 4117 West Pine. Lindell 3571W. (c)

OVERLAND—Touring; model 90; leaving city; will sell cheap. H. C. Meier, 1503 S. 10th st.

OVERLAND—Touring; late model 90; nice little car; demonstrate; only $300; terms, trade. 910 N. King's highway, rear. (c)

OVERLAND—Late model touring; bargain if sold Sunday or Monday. See Rasmussen at Riefling's, 2333 S. Jefferson. (c)

OVERLAND—Touring, model 83; good condition; new paint; $190; model 90, 1919, complete without motor, $90, or $275 for both. 1956 East Warne.

OVERLAND—Touring; model 83, in A1 condition; the most modern and up-to-date automobile in the city for the money; take $80 cash, $140 time. 3804 Cook. (c2)

OVERLAND—1918 touring car; $450; can arrange terms or will trade for Ford sedan or touring car; call Monday after 1 o'clock. 4206 Bates. Ladeda 1906L. (c)

OVERLAND—Baby 4, late 1920 model; used 6 months; looks like new; 5 good tires, electric lights, new battery and starter; I must sell my car before Monday evening as I am leaving the city; $475 cash; will be home all day Sunday and Monday. 1429A Blackstone. (c)

Overland 5-PASS. TOURING; $125 CASH.

This car has good tires, fair paint and is equipped with Bosch high-tension magneto; bring $125 and drive it home.
NASH USED CAR DEPT.,
3116 Locust St.
Bomont 634X. Open Sunday Till Noon.

FOR MEN ONLY

That's the trouble with lots of used cars. A child can drive this model 90 Overland touring that looks and runs like new. Grab it today for $450; $125 down and balance one year.
YAHLEM MOTOR CO., 1035 N. Grand.
Open all day.

Overland Touring Model 90

$125 down; here is a late model car just been refinished in beautiful maroon; new top, practically new tires; motor in it talks for itself; easily worth $600; our price for quick sale, $425; $125 down, balance easy terms; no interest on brokerage. OLIVE MOTOR CO., 4374 Olive. Open evenings and Sunday. (c1)

OVERLAND "90" TOURING $125 DOWN

While they last; we only have two left; we are going to offer these wonderful little cars that are known the world over for their power, smooth and easy riding and economy on oil, gas and tires; it's a pleasure to see them climb the hills; pass all the big cars; 5 tires, 1921 license, newly finished in dark maroon and a leather top goes with it; easily worth $650; our smashing sale starts today; just to see how quick we can sell them. $450 and up; $125 down.
VADISEM, 1035 N. Grand. Open all day.

PACKARD—Twin 6; like new; sacrifice, $2750; terms, trade. 3516 Easton. (c7)

PACKARD—6-cylinder touring; splendid running condition. 5622 Cates. Cabany 5064.

PACKARD—12-cyl. touring; less than one year old; at quite a reduction; traded in on Pierce-Arrow. Western Auto Co., Washington and Euclid.

PACKARD—Touring; twin-six, 7-passenger; new paint, seat covers, 5 new cord tires; will sacrifice for cash. Phone Grand 23 for demonstration after Sunday.

PACKARD—Twin 6; third series; model 325; with all equipment money can buy; must see car to appreciate the bargain; $3500 cash; can be seen 4261 Washington bl. Phone Lindell 6679. C. R. Bond, owner. (7)

PACKARD TWIN SIX TOURING CAR

$800

MORE AUTOMOBILE CO.
2805 LOCUST ST.
Bomont 198. Central 6889.

PAIGE—7-passenger; very cheap; must sell at once. 4448 Page bl. (c)

PAIGE—Touring, 6-cylinder, 1918; $300 or trade. 3212 N. 21st st.

PAIGE—Touring, late Larchmont, 4-passenger sport; terms. Mr. Lewis, 1900 Washington av. (57x)

PAGE—Touring, electric lights and starter; 4 good tires, motor in excellent condition; must sell; $235. Call in rear 4243 Washington bl. (c2)

PAIGE 1920

5-pass. NEWELL MOTOR CAR CO., Olive at 23d. Bo. 2602. Cen. 2775.

PAIGE

Late model, 7-pass. NEWELL MOTOR CAR CO., Olive at 23d. Bomont 2602, Central 2775.

PAIGE—6-48 touring, in good shape; equipped with Bosch magneto, G. & D. starter, spot light, bumpers, motormeter, 5 tires, 3 cords; this car has a wonderful record for power and speed; $575 cash. 3839 Lincoln. Delmar 3547L. (c1)

Patterson 5-PASS. TOURING; $500; TERMS TO SUIT.

This car is in perfect mechanical condition; 5 good tires and good paint; guaranteed; we will trade in your car.
NASH USED CAR DEPT.,
3116 Locust St.
Bomont 634X. Open Sunday Till Noon.

Pierce Arrow

TOURING, 1920 MODEL.

7 months old; perfect condition; rare bargain; private party; no dealers.
D. J. COLLINS, 4742 McPherson. (c)
Forest 375.

PULLMAN—Touring car, with starter; overhauled. 5209 Grace.

PULLMAN—Touring; electric light and starter; rare bargain. $250, terms. 2800 Gravois.

REO—Touring; late model; make us an offer. Auto Auction Co., 1210 Olive. (c)

REO—Touring; electric lights, starter; good condition; sacrifice, $150. Brownie, 3132 Park. (c1)

REO—Touring; late model in excellent condition; $125 down. Open evenings. 2901 Olive st. (c)

REO—Touring, just 6 months old; runs and looks like new; will take Ford sedan in trade. 4131 Oregon av.

REO—1917, 5-passenger; good runner; perfect motor; $300 cash. 5303 North Market st. Forest 3391W.

REO—Touring; we have several 1918, 1919 models on the floor; they have been overhauled and put in excellent condition; we can make satisfactory terms and our prices have been greatly reduced on all these cars. Kardell Motor Car Co., 3145 Locust. Bomont 2800. Used Car Dept. open until noon on Sunday. (c1)

REO TOURING

Seven-passenger; fine for service; new paint; new top; good tires; motor in fine condition; look this one over.
FRANKLIN MOTOR CAR CO., 2217 Locust. Bomont 2617, Central 2596.

SAXON 6—Touring, 1918; good paint; bargain; $275. 3642A Easton av.

SAXON—Touring; good motor; new tires; $300; terms. 4821 S. Broadway. (c)

SAXON 6—Touring; in good shape; a bargain if sold Sunday or Monday. See Rasmussen, at Riefling's, 2333 S. Jefferson.

SAXON—1919 touring car; $600; $200 cash, balance 12 months. St. Louis Motor Car Co., 2801 Locust. Bomont 1262. Central 7170. Open Sunday.

SAXON—Light six touring; just used one year; can't tell it from new; painted a rich cherry red; light, economical car; can afford to run; we cut the price from $785 to $485 to sell now; $185 down. 3143A Neosho. Riverside 994W. (c7)

SCRIPPS-BOOTH—And Chevrolet tourings; sell at low price. Schoenfeld, 1233 Chestnut st.

SCRIPPS-BOOTH—Light touring; used 11 months; Goodyear cord tires; repainted Belgian blue; side wings and everything; cost $1600; will take $875; $275 down; might take player-piano or good bonds. What have you? 3143A Neosho; Riverside 994W. (c)

STEARNS-KNIGHT

Touring model; 1920; first-class condition. 4172 De Tonty.

STEVENS SALIENT 6—1920 model; new paint; car in A1 condition; bring $1200 and drive it home. 4335 Warne.

STEPHENS—Touring, 4-pass. sport, 1920 model; demonstrator; new cord tires; guaranteed condition; terms. Mr. Lewis, 1900 Washington. (57x)

STUDEBAKER—Touring car; will be sold May 31 to pay expenses. 3114 Cass. (7)

STUDEBAKER—Touring car; first-class condition; good tires; $150. 3223 N. 21st.

STUDEBAKER—Touring; 6-cyl.; in good condition; only $550. 6207 Vermont. (c)

STUDEBAKER—Touring; to settle an estate; must sell. 2900 Nebraska. (c)

STUDEBAKER 6—'17, in good shape; good paint; must sell. 2744 Allen.

STUDEBAKER—Perfect condition; $225. Call today. 4045 Chouteau.

STUDEBAKER—1917, 7-passenger; rebuilt; $200 down, balance monthly. Bertrand, 4130 Olive. (c1)

STUDEBAKER—7-passenger; first-class condition; big bargain. Call 928 Hamilton. (c1)

STUDEBAKER—1918, touring; electric lights and starter; in A1 shape; will sacrifice for $285. Call 2606 Dickson st. (c)

STUDEBAKER—Touring; newly painted and overhauled; late model; a bargain; $135 down. Open evenings. 2901 Olive. (c2)

STUDEBAKER—Touring car, 7-passenger; first-class condition; sell cheap. Call Ross Micare, 1401 O'Fallon.

STUDEBAKER—Touring; small 5-passenger, electric lights and starter; excellent running condition; good safety, etc.; pay $100 cash, $100 note. 3804 Cook. (c2)

STUDEBAKER—Touring; 1921; run 2500 miles; cheap for quick sale; terms if desired. 4432 Washington, Apt. 208. Forest 8485J. (c)

STUDEBAKER—Touring; light six; new leather top and door-opening curtains; repainted; used 18 months; $485; $185 down, $145 a month. Neosho; Riverside 994W. (c)

STUDEBAKER—Touring; new paint, good tires, electric lights and starter, new battery; first $225 takes it; see it at Marshall Garage, 12th and Walnut sts., Sunday, between 9 a. m. and 2 p. m. (c)

STUDEBAKER—Touring, 6-cylinder; powerful motor; newly painted; leather top, etc.; always driven by owner; in A1 shape; bargain; terms to responsible party. I will consider Ford roadster or coupe in trade; private party. 4154 Hartford st. (c)

STUDEBAKER—Light six; newest model; equipped with Gabriel snubbers; run just enough to be in perfect condition; over 20 miles to gallon gasoline; red wheels. Call between 10 and 12 Sunday morning. Mr. Kenady, 4517 Alice av.

STUDEBAKER—1920 special "6" touring; 5-passenger; overhauled thoroughly and repainted like new; tires, top and upholstering in first-class; our price for quick sale, $1250, on convenient terms. Open Sunday forenoon. Wilson Motor Car Co., 2021 Locust. Bomont or Central 1439.

STUDEBAKER—Not a new model, but at the price it is the best buy in town; 4-cylinder, 7-passenger, with a sweet running motor, electric starter and very good tires; it will take you there and bring you back; $100 cash, the balance easy terms; no brokerage. Rex Motor Car Co., St. Louis. (c2)

Studebaker Special

1920, 5-pass. Touring; in first-class condition. This car is a real buy for someone who desires a small light car.
MORE AUTOMOBILE CO.
2805 LOCUST ST.
Bomont 198. Central 6889.

STUTZ—7-passenger touring, 1915 model; only $450. Main 2624 or Central 4876. 923 Chestnut.

STUTZ—Touring; priced low for a quick sale; sacrifice for $385; open Sunday and Monday morning. Motor Sales Co., 908 Chestnut.

STUTZ—4-passenger, touring car, repainted, overhauled and renickeled; will sell today for $800. Owner leaving city. 4801 Hammett bl. (c)

VELIE—Touring; light 6, late model; runs perfect; $350; terms. 3916 Enright.

VELIE 6—Model 38; 1918; handsome car; good condition; dealers don't apply. Grand 1715. Tower Grove and Gibson.

VELIE—1918; perfect condition; new paint, good top and upholstery; 80 per cent cord tires; $625; terms or trade. 4208 Natural Bridge.

"FREE GAS & OIL"

You can have gas and oil free for two years with the money you save if you buy this Velie light "6" touring that runs like new. Comes equipped with the world famous Red Seal Continental Motor. See it today. It's going for $595; $250 cash, balance easy terms.
YAHLEM MOTOR CO., 1035 N. Grand.
Open all day.

VELIE "6" TOURING $250 DOWN

Surely you've heard about the world-famous Continental Red Seal Motor; that's what this Velie has under the hood; a 20-minute demonstration over some touch hills, we'll convince you that here is a wonderful car; new leather top with plate glass windows; five tires, ready for the road. This car would not be high at $800. The biggest sale in St. Louis is now going on at the YAHLEM MOTOR CO., where everyone goes for bargains; $595 takes this beauty today. 1035 N. Grand; open all day.

WESTCOTT—1917 touring car; $500 takes it. Sidney 4184W. 4102 Michigan. (c)

WESTCOTT—Six-cylinder; late model, 7-passenger; excellent condition; bargain. 4385A Gibson.

Wescott 5-PASS. TOUR.; $1000; TERMS OR TRADE

This car is absolutely guaranteed to be mechanically perfect; has new paint and tires; runs and looks like new.
NASH USED CAR DEPT.,
3116 Locust St.
Bomont 634X. Open Sunday Till Noon.

WHITE 5-PASSENGER

NEWELL MOTOR CAR CO.
Olive at 23d. Bo. 2602. Cen. 2775.

WILLYS—Touring; $300. 3420 Bell.

WILLYS-OVERLAND — 6-cylinder, 1920 touring; A1; cheap. 3920 Connecticut. (c7)

WILLYS-KNIGHT — 7-passenger, perfect condition; make us an offer. Auto Auction Co., 1210 Olive st. (c)

WILLYS 6—Famous Red Seal Continental motor; new paint and good rubber; sacrifice; $450. Open all day Sunday and Decoration day. 1408 Chestnut st. (c)

WILLYS-KNIGHT—1921 touring; this beautiful car driven less than one week and less than 100 miles. Is in perfect mechanical condition, finish and all bright and as nearly perfect as possible, is in fact a new car, but has been driven; therefore, offered at a sacrifice; $1840 cash takes this car; if you mean business, call owner. F. T. Windle, branch manager. Willys-Overland, Inc., Bomont 78, or residence Sunday, Wydown 342J.

WILLYS-KNIGHT

Touring; very late model; excellent condition; cord tires; this should move very quickly at $1150.
FRANKLIN MOTOR CAR CO., 2217 Locust
Central 2596. Bomont 2617.

WINTON 6—5-passenger; in first-class condition. Grocery Store, 4245 Easton. (c)

WINTON—1917 touring, in A1 shape throughout; part cash, small car as part payment; balance terms. Delmar 395, 4434 Olive. (c1)

WINTON 6—1920 model; original paint; 2 extra tires; a real bargain for someone wanting a car in this class; driven 6059 miles; cash only. John J. Ernst, Washington, Mo.

TOURING CAR—Electric lights and starter; $200. 1200 Russell av.

TOURING CAR——In good condition; $100. Call 1215 S. 14th st.

TOURING CARS—2; must sell Sunday; $176 and $200. 3668 Laclede av.

TOURING CAR—Small 6; light generator, $150; need money. 2810 N. Spring.

TUORING CAR—5-passenger; with starter; selling cheap. 6448 Wells av., Wellston.

TOURING CAR—Good tires, slight repairs needed; good for service car; $50 cash, 50 time. 3804 Cook.

TOURING CAR—Will exchange for victrola, player-piano or cash. Call 3355 Minnesota.

TOURING—Late model, new top and tires; motor perfect; $140, or trade. 1317 Russell av. (c)

TOURING CAR—5-passenger; first-class mechanical running condition; will sacrifice at $175. 1014 N. 12th.

TOURING CAR—5-passenger; new top, tires and battery; car in A-1 mechanical condition. 3915 Magnolia.

TOURING CARS—$200 up; pay $50 to $100 down; in good running condition. Open evenings. Missouri Used Car Exchange, 2901 Olive st. (c2)

TOURING CARS FOR SALE

TOURING CAR—5-passenger; new tires; also one-man top; will demonstrate; powerful motor; part cash and drive home. 4536 Cote Brilliante.

TOURING CAR—7-passenger, needing repair, in exchange for my six cylinder 1919 Saxon touring car. Lindell 4969W. 3736 West Pine. (c)

TOURING CAR—1920 model, with regular Ford starter; 5 new tires, complete extras; everything in first-class shape; will sacrifice for quick sale. Call 7284A Manchester; private; no dealers.

MUST SELL—20 cars; $40 up; demonstrate; year's time. 1512 Locust; Olive 93.

SEE FUERST-WALSH

For selected used touring cars of supreme quality; 3944 Olive st. Lindell 2860. We never close. (c80)

WE HAVE ON SALE TODAY

Dodge touring car, 5365. Overland, model 75B, $325. Maxwell, 1917, $225. Dorris 2-ton, 1919 model, $750. Ford touring, $175. Ford roadster, $175. Premier, 7-passenger touring, $125. Delivery truck, with starter, $100. Buick touring, $100. Cole 6 speedster, $100. Six Ford motors, complete, $45 and up. SQUARE DEAL AUTO CO., Jefferson and Arsenal. (c)

SEE NEWELL'S

Reconditioned Automobile Display
Open Sunday and Evenings
OLIVE AT 23d.
LOCUST AT JEFFERSON.
Bomont 2602. Cent. 2775.

USED CAR SALE
ON EASY PAYMENTS

Buick touring, 1919	$ 875
Ford touring, 1921	285
Ford speedster, 1921	450
Overland touring 90, 1919	450
Chandler sport, 1920	1400
Hupmobile touring, 1919	850
Dodge touring, 1918	650

OPEN SUNDAY AND MONDAY ALL DAY.
BARRETT AUTO SALES
3433 OLIVE. 3432 LOCUST.

GO TO TATE MOTOR CO., Inc. FOR GUARANTEED DODGE CARS
3107-11 Locust St.
Open Sunday A. M. and Evenings

TRUCKS FOR SALE

AUTO CAR TRUCK—Steel dump body; good condition; terms. Call Monday, 908 Chestnut st.

AUTOCAR—The ice and ice cream season is here and this is just the truck for that work; completely inclosed ice cream body; fine tires; good running condition; price $200. See Mr. Gray, Service Bldg., Traffic Motor Truck Corp., 5200 N. 2d. Cofax 2200, Central 2927. (c55)

DODGE—Truck, 1920 model; first-class condition; cheap; cash or terms. Filling station, 4289 Lee av. (c)

DORRIS—For sale or trade for roadster or touring, 1-ton delivery body, license, extra tire, etc.; $500. 2257 Missouri av.

DORRIS—Truck; in perfect running condition; cheap; terms. Call Monday, 1011 Market st.

DORRIS—Light delivery wagon, in first-class condition; will demonstrate; no reasonable offer refused. Phone Colfax 2147M.

FEDERAL—Two-ton truck; stake body; 1919 model; bargain. 2006A Cherokee st.

FEDERAL—2-ton, in first-class running order; can be bought at real bargain. Western Auto Co., Washington and Euclid.

FEDERAL—1-ton truck; first-class mechanical condition; top body, good as new; will sacrifice for quick sale. 1014 12th. (c1)

FEDERAL—5-ton dump truck, with 7-ton steel body and hoist; almost new; in very good condition; cost $6000; will sacrifice for $2000; fine for hauling coal from mines; also 2-ton White, with stake body, $600. 2531 Warren. Tyler 3216J. (c)

FORD—Delivery; Bosch magneto; only $160. 716 N. Vandeventer. (c2)

FORD—1½-ton truck; $325; terms. 4468 Delmar bl.

FORD—Truck, 1918; 1½ tons; $400; motor perfect; bargain. 1712 Arlington. (c)

FORD—Truck, panel body; cheap. Brownie, 3132 Park. (c1)

FORD—Delivery truck; $300. Apply 1814 Exchange av., East St. Louis. (c)

FORD—Truck; light delivery, panel body; good condition. Cabany 1900 N. Sarah. (c)

FORD—Truck; 1½-ton, suitable for general hauling; convenient terms. 2320 Olive. (c)

FORDS—10 late open and closed delivery cars; $165 up; terms. 2506 S. Jefferson.

FORD—Truck; 1-ton worm-drive, stake body; terms. 2320 Olive.

FORD—Chain drive truck; A1 condition; cheap for cash. 1921 Leonard.

FORD TRUCK—New; stake body; immediate delivery. Bailey, 2117 Olive. (c)

FORD TRUCK— Fine condition; $175 cash or time. 2520 S. Jefferson.

FORD—½-ton truck; A1 condition; cheap. 3440 Easton; till noon. Forest 591. (c)

FORD—Truck; top and open sides; motor perfect; $250. 2224 S. Jefferson. (c68)

FORD—1916 truck or chassis; runs good; $175; terms. 1805 Russell.

FORD—Truck, half-ton, oak body; good curtains; bargain. 2806 Gravois.

FORD—Truck, one body, good shape; terms Riefling's, 511 N. Main. (c55x)

FORD—Panel body truck; good condition; $160. 2224 S. Jefferson av. (c68)

FORD—1½-ton truck; suitable for gardener. 1911 Carr, rear.

FORD—Truck; light delivery; panel body; cheap. Bakery, 311 Stein, 7600 south.

FORD TRUCK—1918; chain drive; stake body and cab; $300. 4901 Natural Bridge.

FORD—Truck; closed body. 1420 Cass. Central 5482.

FORD—Truck; 1918; $185; oversized tires and side curtan body; good condition. 3938 Cote Brilliante.

FORD TRUCKS—Any style body; immediate delivery; terms. Bailey, 2117 Olive. (c14)

FORD—Ton truck; 1919; very best of condition; stake body; $125 down, balance monthly. 1312 S. Grand.

FORD—Light truck for hire, by day or hour and trip. Bomont 1249. 3033 Thomas.

FORD—Truck, light delivery, $200; liberal terms. Open Sunday morning. 2737 Olive st. (c14)

FORD—1919 truck, panel body; demountable rims; Hasslers; motor perfect; $315. 1121 Pine st. (c)

FORD TRUCK—Automatic dump body; immediate delivery; trade your old car; terms on balance. Bailey, 2117 Olive. (c)

FORD TRUCK—½-ton; with panel body; terms; your old car taken as part payment. Bailey, 2117 Olive. (c)

FORD—Ton truck, 1919 model; stake body; overhauled; $350; easy terms. Mendenhall Ford Dealer, 2315 Locust st. (c6)

FORD—Ton truck; worm drive; sacrifice for mortgage. 4007 Labadie. Delmar 3376J.

FORD—1-ton truck, 1920 starter block, shock absorber, stake body, cab; looks like new; also license. 4728 W. Florissant.

FORD—Ton truck; worm drive; handmade cab and express body; or will trade. 3330 Olive st.

FORD—1-ton truck; stake body; easy payments. Open Sunday. 224 Washington av. (c55x)

FORD—2-ton truck; stake; fine shape; terms. Open Sunday. 2224 Washington av. (c55x)

FORD TRUCK—1918, worm-drive, open stage ton truck; cheap; terms. 2506 S. Jefferson.

FORD ICE TRUCK—And Federal moving truck; cheap. 4135A Easton. (c)

FORD—1-ton truck, 1920 model, stake body; first-class condition; price $400. Call 2016 Biddle. (c)

FORD—Ton truck, and Ford sedan, late models; will sacrifice for cash only. 2206 Locust st.

FORD—Light delivery truck; ne w31x4 tires, demountables, parking lamp; same as new; sacrifice or trade. 1236A Dolman.

FORD—Internal gear truck, 1½-ton, $400; easy payments. Open Sunday morning. 2737 Olive st. (c14)

FORD—Truck, 1½-ton; equipped with ladders; suitable for painter; in fine condition; $350; terms. 3845 Easton.

FORD—Chain drive truck, 1½-ton, $300; easy terms. Open Sunday morning. 2737 Olive st. (c14)

FORD—One-ton worm- drive truck; express top body; liberal terms. Open Sunday morning. Barnett Sales Co., 2815 Locust st. (c14)

FORD—1920 light delivery truck, with starter and demountables, new tires and body; a big bargain; cheap for cash. E. Perov, 1500 Branch st.

TRUCKS FOR SALE

FORD—Ton truck; worm-drive; solid tires, with new body; completely rebuilt; looks and runs like new; terms; cheap. 2020 Olive.

FORD—Light delivery truck, 1919 model; express body; open sides; perfect running order; $275; easy terms. Mendenhall, Ford Dealer, 2315 Locust st. (c6)

FORD—One-ton truck, 1920 model; pneumatic tires all around; open stake body. This machine nearly new; only run 1000 miles; paint like new. 119 S. 14th.

FORD—Light delivery truck with panel body, ready to go right into service. Only $210 monthly payments. Deeds Auto Body Co., 106 S. 12th st., opposite City Hall. (c2)

FORD—Truck; good condition; new tires; slight repairs on body; we need room; cheap; terms. Ayres Auto Co., 1418 N. King's highway.

FORD—With inclosed delivery body; 1919; good condition; A1 rubber all around; $525 cash; quick sale wanted. 3635 Rutger. Victor 2826R.

FORD—Ton truck, late model, with cab body; motor and transmission perfect; tires very good. $200 cash, balance terms. Rex Motor Car Co., 3033 Locust. (c2)

FORDS—Trucks. We have two one-ton trucks on hand, 1920 models, at a very low price. Kardell Motor Car Co., 3145 Locust st. Bomont 2800. Used Car Department; open until noon on Sunday. (c1)

FORD—1921 ton truck, slightly used, with new express body; only $550; used Fords or bodies taken in; monthly payments. Deeds Auto Body Co., 106 S. 12th st., opposite City Hall. (c2)

FORD LIGHT DELIVERY TRUCK. With open body. This is a real bargain for $125. Small down payment, balance in 12 months.
TEVIS MOTOR CO., Authorized Ford Dealer. Open Sunday. 3003 Locust st.

FORD TRUCK BUYERS—Look! 1917 chain-drive truck, in perfect shape, with brand-new rear tires and perfect motor; must be sold today. Don't buy until you see this bargain. Our price, including body, $300; terms. Ayres Auto Co., 1418 N. King's highway. (c)

FORD ONE-TON TRUCK 1918, with open body; in fine shape; good tires; small down payment, balance in 12 months.
TEVIS MOTOR CO., Authorized Ford Dealer. Open Sunday. 3003 Locust st.

NEW FORD TRUCK

Any style body; terms if desired.
BAILEY, 2117 Olive st. (c)

FORD TRUCK—$100 DOWN

1½-ton good stake body; excellent condition; will sacrifice. $240. 3850 Easton.

FORD TRUCKS

New trucks, ready for immediate delivery; also a large variety of rebuilt used cars at bargain prices; your old Ford taken in trade; liberal terms; open Sunday morning. 2737 Olive st. (c14)

FORD TRUCKS

1-ton worm drive, 1½-ton light delivery trucks; any style body; your old Ford taken in trade; cash or time.
BARNETT SALES CO., 2815 Locust. (c14)

FORD TRUCKS

New and used. 50 latest style truck bodies and cabs, shown on sample floor to select from. We'll furnish the Ford ton truck or light chassis, new or used, and finance the monthly payments on the complete outfit. Used Fords or bodies taken in.
DEEDS AUTO BODY CO.,
106 S. 12th st., opposite City Hall. (c2)

FURNITURE CAR—Cheap. 4010 Lee.

GARFORD—1-ton truck chassis; cheap. 1018 Russell. Central 8939. (c)

GLOBE—1-ton truck, stake body, Continental motor; like new; see shipping clerk Monday, North St. Louis Planing Mill, Grand and Carter. (c)

INTERNATIONAL—Trucks, 2, new, 1-ton; 25 per cent off. Box 16, St. Paul, Mo.

INTERNATIONAL—Ton truck; driven only 800 miles; the truck is practically brand-new and will be sold for $1000 less than cost. Kuhs Buick Co., 2837-9 N. Grand. Lindell 2900. (c1)

PACKARD—3½-ton; 1½ years; A1 condition; just repainted; $2000; terms if desired. 5916 Harney av.

REPUBLIC TRUCK—Solid tires; motor in excellent condition; open express body; paint in fine condition; a real bargain at 5700. Kardell Motor Car Co., 3145 Locust st. Bomont 2800. Used car department open until noon on Sunday. (c1)

MACK TRUCK—2-ton; $375. 4901 Natural Bridge rd.

OVERLAND—Truck; cheap. 3701 Cook. Lindell 1618.

PACKARD—3-ton truck; stake body and cab; will exchange for small truck. 5350 Easton av. (c)

PIERCE-ARROW—Truck; stake body; in good running order. $275. 208 Ferry. (c)

REPUBLIC TRUCKS

One 1-ton, equipped with Sewell wheels, express body and top over all. One 1½-ton, with express body and top over all; 1½-ton, equipped with new stake body and cab and new pneumatic cord tires. The trucks are in first-class condition and are guaranteed same as new. Easy terms if desired. Open Sunday morning. F. C. MEYER MOTOR CO., 2800 16th and Chestnut sts. (c)

REO—Ton truck; excellent running condition. 2815 N. 13th st. (c)

REO TRUCKS—We have several on hand, overhauled and in excellent condition; look these values over before buying. Kardell Motor Car Co., 3145 Locust st. Bomont 2800. Used car department open until noon on Sunday. (c1)

SERVICE—2-ton truck, 1920; first-class condition; $2500. 1544 S. 8th.

SMITH-FORD—Farmer truck; just overhauled; all good rubber; $350. 4714 Olive st. Forest 4035W.

TRAFFIC TRUCK—Late 1920 model; good as new; bargain. 3532 Bamberger av. (c)

TRAFFIC—TRUCK CHASSIS, NEW, WITH PNEUMATIC TIRES; BELOW COST. 2701 SIDNEY. (c2)

FEDERAL

It is better to buy a high-grade rebuilt truck than to buy a new cheap truck. We offer Federal 1½-ton, Federal 2-ton, Federal 3½-ton; the above are rebuilt, painted and sold under the same guarantee as a new Federal truck; also Saurer 5-ton, Dorris 2-ton. Traffic with dump body 2-ton, Service 2-ton; the above have been thoroughly overhauled; our new time payment plan will make it easy for you to own your truck; open Sunday.
FEDERAL TRUCK CO. OF ST. LOUIS,
3615 Forest Park bl.
Lindell 524. Delmar 4303.(c)

SACRIFICE SALE OF USED TRUCKS

WE NEED THE ROOM.
OUR LOSS. YOUR GAIN.

If you are in need of a truck, it will pay you to call on us or phone and we will call on you with the truck.
The following trucks have been overhauled and painted. All have good tires:
One-ton Garford; new.
One 1½-ton Garford; new.
3½-ton Garford dump; used.
One 3½-ton Garford; new.
One 5-ton Garford; used.
6-ton Garford dump; new.
One 2-ton Traffic dump.
2½-ton Kelly-Springfield.
One 1-ton service.
Four new steel bodies.
One stake body.
One express body.
Visit our special used truck show this week at our Service Station, 3149 Pine st.
CASH OR TERMS.
GARFORD MOTOR TRUCK CO., INC.
Bomont 2809. 3301 Olive st. (c80)

WEAR

That is the thing you pay for when you buy from Packard.

3½-ton Federal stake.
3½-ton Garford stake.
2-Ton Packard dump.
3½-Ton Packard dump.
1½-Ton Kelly stake.
2-Ton Dorris stake.
2-Ton Packard stake.
Vim, Reo, Ford.
Small down payment.
Balance monthly.
We put wear back in trucks.

PACKARD

22d and Locust.

TRUCKS FOR SALE

TRAFFIC TRUCK—2-ton; in excellent condition; with closed cab and curtains new; also new body; newly painted and overhauled. A real bargain; price $600. 2716 Lafayette. (c)

VIM—Truck, 1917; good rubber; good running order; bargain; $150. 3642A Easton av.

TRAFFIC TRUCK—Dump; 1920; $600; worth $1000; account death; leaving city; with hauling; demonstrate. 1234 S. Newstead.

TRUCK—For light hauling; a bargain. 5439 Odell. (c)

TRUCK—2-ton; stake body; good condition; a bargain. Cherokee and Kosciusko.

TRUCK—In good condition; must sell. 2302 Bremen av.

TRUCKS—One Republic and one Ford; real sacrifice. 4821 S. Broadway. (c)

TRUCK—¾-ton; in good condition; will sell cheap for cash. Call at 6129A Wagner av. from 10 a. m. to 4 p. m. today.

TRUCK—I have a light delivery truck; will trade for Ford touring. Call this a. m., 2639 Gravois.

TRUCK—Two-ton; good rubber, stake body; can be had at your own figure. Western Auto Co., Washington and Euclid.

TRUCK—Light delivery, for laundry or baker; in good order; $300. 1204 Chouteau av. (c)

TRUCK—For sale or trade; 1 ton; good condition; trade for touring car; pneumatic tires. 2730 Arlington.

TRUCK—Two-ton hydraulic steel dump; in first-class condition; will sell cheap; or trade for car. Louis Leonhardt, McKnight rd., near Clayton rd.

TRUCK—One 1920, ton; good, strong body; 7 months old; will sacrifice for cash or trade for city property; also brand-new sedan; party leaving city. Call Tyler 1529W.

TRUCK—Good light chassis; can be bought cheap for cash. Call Monday a. m. See garage foreman in rear. Nafziger, Sarah and Cook. (c)

TRUCK TRAILER—10-ton capacity; 14-in. tires; 8-in. frame; 5-in. axle; very heavy springs; $125. 3736 West Pine. Delmar 3520J.

IF YOU are in the market for a new truck and have anything to trade in, pleasure car or truck of any kind, I can save you big money. Write me and will tell you how I can do it. Box D-61, Post-Dis. (c8)

NEW TRUCK, 3½-TON.

Chassis only; chain drive; all parts standard, well-known make; never used; a long wheel base; regular $4000; our price $1400, with guarantee. CROWN GARAGE, 2050 Geyer av.

FORD TRUCKS.

1 ton, pneumatics, express body.
1 ton, stake body; bargain.
1 ton, solids, stake body.
2 ton, chain drive, stake body.
1½ ton, chain drive, express body.
Light delivery, good tires and body.
All of the above are genuine bargains and can be bought on easy payments; some as low as $100 down, balance in 12 monthly payments. Open Sunday.
RIEFLING'S, 2224 Washington. (c55*)

AUTOMOBILES FOR SALE MISCELLANEOUS

AMERICAN—Unassembled underslung, $75; rebored motor. 1418 N. Newstead.

BUICK—Perfect condition; $275 down, balance terms. 2007 Locust. Open Sunday morning.

BUICK—Roadster 6, $475; Saxon roadster, starter, $195; Velie 6, 1917, $495; Overland touring, 1917, $295, terms; trade. 3759 West Pine, rear. Mr. Besch.

FAIRY TALES

"I never eat breakfast" and "bargain sales." Cadillac 8, cord tires, completely overhauled, repainted, perfect shape, $850 cash or terms. SOUTHERN, 14th and Locust. Oven evenings and Sundays.

CHEVROLET—1919; good as new; $300. 2002 De Kalb.

CHEVROLET—Late 1920; A1 condition; fully equipped; license; bargain; $425. 4126 St. Louis av.

CHEVROLET—Touring, 1920; only $375; easy terms, trade. Morris, 214-16 N. 21st st. (c)

FORD—1918; $300; excellent condition, or trade for cheaper car. 2718 Stoddard.

FORD—1919 model; good condition; winter top, Hassler absorbers, big steering wheel and extras; $375. Call 917 N. 23d.

FRANKLIN—1921; excellent condition; driven a few thousand miles; cannot be told from new car. 5637 Delmar. Brilliante.

HUDSON 33—Will sell, trade for motor cycle and side car. 3321 Easton av.

HUDSON—6-40; very cheap; must be sold today. Make offer. 4664 Easton. Forest 4588. (c)

HUDSON—Sport, 1921; absolutely new car; new Royal cord tires, 2 bumpers, 2 $40 silver spotlights, 2 bumpers, 2 $30 California windshield wings, $1900; terms or trade. 3916 Enright.

MAXWELL—1919; $350; $150 cash, balance 12 months. St. Louis Motor Car Co., 2801 Locust. Bomont 1262. Central 7170. Open Sunday.

OLDSMOBILE 8—1919; newly painted, recently overhauled; 5 good tires; bumper, door-opening curtains; will arrange terms. Lindell 6668. (c)

OLDSMOBILE—16-passenger bus, in perfect condition; cheap; used 12 months; would also make fine high-speed truck; $425; stored in garage. 2134 Market st.

OVERLAND—1919 4-90; buy

AUTOMOBILES

AUTOMOBILES FOR SALE MISCELLANEOUS

DORRIS CARS and TRUCKS
REBUILT AND GUARANTEED
Wide range of prices. Every one a bargain. Liberal terms.
DORRIS MOTOR CAR CO.
4100 LACLEDE.

CHASSES FOR SALE

DORRIS CHASSIS—1916; will sell or trade for small car. Forest 0945R.
FORD—Chassis, $190. 1121 Pine. (c)
FORD—Chassis, $115 cash. 3336 Olive. (c1)
FORD—Chassis, $125. Open Sunday morning. 2737 Olive st. (c14)
FORD—Chassis; $175; motor fair. 1121 Pine st. (c)
FORD—Chassis, 1918 model, just like new. 4417 Nebraska.
FORD CHASSIS—1920; starter, etc.; cheap; trade; terms. 2506 S. Jefferson.
FORD—Chassis; A1; $125. Overland touring with starter, $150. 4304 John.
FORD CHASSIS—1918 model; new Racine tires; $150. 3713 Cass. (c)
FORDS—Two chassis, late model, A1 condition. Olive 1398W. 911 Chouteau. (c)
FORD—Chassis; demountables; cheap; terms or trade. 1012 S. Vandeventer.
FORD—Chassis, 1920, equipped with starter and demountables; price $285. Kerth Garage, Clayton, Mo. (c1)
FORD—Chassis, 1919, 1-ton, in first-class mechanical condition; solid tires; price $285. Kerth Garage, Clayton, Mo. (c1)

AUTOMOBILES FOR SALE MISCELLANEOUS

DON'T FAIL TO SEE LARGE DISPLAY ANNOUNCEMENT OF CITY DRIVEN USED CARS OFFERED BY HUDSON-FRAMPTON REBUILT CAR DEPT. ON PAGE 13, PART 2

Tremendous Discounts
On Exchanged
Cadillac Motor Cars

We have a number of rebuilt and guaranteed Cadillac Motor Cars on hand. We have reduced the price of these cars to the point where they can be considered exceptional values. Will accept your old car as part payment and arrange convenient terms.

NO REASONABLE OFFER REFUSED.
EACH CAR GUARANTEED IN WRITING.

1920 CADILLAC SUBURBAN SEDAN.
1920 CADILLAC 7-PASS. TOURING.
1919 CADILLAC 4-PASS. COUPE.
1919 CADILLAC 4-PASS. PHAETON.
1918 CADILLAC 7-PASS. TOURING.
1917 CADILLAC 7-PASS. TOURING, WINTER TOP.
1917 CADILLAC 7-PASS. TOURING.
1916 CADILLAC 3-PASS. COUPE.
1915 CADILLAC 5-PASS. PHAETON.

SEVERAL OF EACH TYPE.

McNIECE-HILL MOTOR CO.
Lincoln Distributors
I. G. McNIECE, President; WM. T. HILL, Vice President.
5189 Delmar Boulevard
FOREST 888. OPEN SUNDAYS AND EVENINGS. DELMAR 163

THE STANDARD OF QUALITY
Packard
"A DIRECT FACTORY BRANCH"

During the last week this company delivered many new Packard cars, thereby adding to our stock a number of unusually attractive used cars which have been put in shape ready for sale. We can honestly say that never before in our history has there been such a selection of cars to choose from and at prices that are positively 20% to 30% below the present market value. We are quoting equitable prices in order to move cars quickly to facilitate the handling of new car business coming in during the first two weeks in June.

We offer for your inspection:

- Dodge sedan
- Premier touring
- Pierce Arrow touring
- National sedan
- Nash late model touring
- New Nash sedan
- Late model Cadillac touring
- Overland roadster
- Maxwell roadster
- Dorris touring
- Paige Larchmont sport
- New Stephens roadster
- Late model Marmon town car

BUY FROM PACKARD, A DIRECT FACTORY BRANCH
Equitable terms—No handling charges—Trades invited.
Packard cars of different models, which have been completely rebuilt, repainted and equipped with new cord tires sold with a written new Packard Carriage guarantee.
OPEN EVENINGS WEEK DAYS UNTIL 9:30 P. M.
Open Sundays 9 A. M. to 3 P. M.

Visit our
PACKARD UNIVERSITY CITY BRANCH,
6658 Delmar Bl.
Packard Motor Car Co. of Missouri
"A DIRECT FACTORY BRANCH"
Bomont 900. 2201 LOCUST ST. Central 2800.

CHASSES FOR SALE

FORD CHASSIS—Real bargain; need the room; must sell today; fine for speedster; cheap; terms. Ayres Auto Co., 1418 N. Kingshighway.

FORD CHASSIS

All models, new or used. 50 latest style bodies shown on sample floor to select from. Used Fords or bodies taken in. Monthly payments.
DEEDS AUTO BODY CO.,
106 S. 12th st., opposite City Hall. (c2)

G. M. C. CHASSIS—1-ton; good running order; cheap; will sacrifice for cash. 2328 S. 9th st. (c)
HAYNES—Chassis; model 37; completely overhauled; price reasonable. Brownie, 3132 Park. (c1)
MAXWELL—Lhassis, at a bargain. Rieffling Automobile Co., 2333 S. Jefferson.
OVERLAND—Chassis; cheap. 3810 Kosciusko. Victor 2975R. (c)
WHITE—Chassis, 2-ton; running condition; good tires; $300. 2239 Gravois.

BODIES WANTED

AUTO BED Wtd.—Stoll, or something similar. 4334 De Soto av. (c)
BODY Wtd.—Genuine Kelsey body for Ford; price must be right. 2706A Allen.
FORD ROADSTER BODY Wtd.—1915 or 1920. Cal Riverside 904.
LIGHT COUPE BODY Wtd.—Or other light body for Oakland chassis. Box G-216, Post-Dispatch. (c)

BODIES FOR SALE

AUTO BODIES—Ford bodies, truck bodies; big discounts. Lewis 2320 Olive. (c)
AUTO BODY—Ford delivery body, $20. 2840 Burd av.
AUTO BODY—1919 Dodge body and parts. 1420 Cass. Central 5482. (53x)
AUTO BODY—For hearse or taxi; paint, upholstering good, $40. Denny Garage, Denny rd., 2 blocks south Big Bend rd. Kinloch, Kirkwood 94.
BODIES—Ford used ton truck bodies; 2; in good condition. 2737 Olive. (c14)

AUTOMOBILES FOR SALE MISCELLANEOUS

BODIES FOR SALE

BODIES—Ford used ton truck bodies; two; in good condition. 2737 Olive st. (c14)
BODY—Ford sedan; will trade. 1012 S. Vandeventer.
BODIES—Three new stake bodies, 1 Ford delivery body, 1 Ford panel body. 111-17 S. 21st. (c99)
BODY—Ford express top hand-made body; good as new; $110. Open Sunday morning. 2737 Olive st.
BODIES—Used bodies for Fords; one panel-top body, $55; one express top body, $50. Open Sunday morning. 2737 Olive. (c14)
BODIES—New Ford touring and roadster bodies. Open Sunday morning. Barnes Sales Co., 2815 Locust st. (c14)
BODIES—Ford truck bodies, all styles; new and used; old bodies taken in trade. Open Sunday morning. 2737 Olive st. (c14)
BODY—New Ford coupe body; will put on; one special roadster body, with curtains. Olive 1398W. 911 Chouteau av. (c)
BODIES—For Ford ½ to 1 ton truck; always in stock; large variety of styles; sired. Bailey Auto Body Co., 2117 Olive. (c56)
DUMP BODY—Hand hoist. 2940 Locust.
FORD BODIES—New touring and roadster. Open Sunday. 2924 Washington. (c55x)
FORD BODIES—New touring cars; open Sunday morning. 2737 Olive st.
FORD BODY—Truck; for sale or trade for touring. 2904 N. 21st.
FORD BODIES—6, new, touring and roadsters; trade your old. 4106 Olive.
FORD SPEEDSTER BODY—Brand-new; including hood, shell, tank, dash; $55. 2606 S. Jefferson.

FORD BODIES
Over 50 different style truck bodies carried in stock to fit any Ford. Also new Ford touring and roadster bodies. Your old body taken in trade. See our line before buying. BARNETT SALES CO., 2815 Locust. (c14)

FORD BODIES
Fifty latest style truck bodies, cabs, 5-passenger, roadster and speedster bodies shown on sample floor to select from. We'll furnish the Ford ton truck or light chassis new or used, and finance your monthly payments on the complete outfit; used Fords or bodies taken in.
DEEDS AUTO BODY CO., 106 S. 12th st., opposite City Hall. (c2)

AUTOMOBILES FOR SALE MISCELLANEOUS

Everybody's Coming! Will You?
USED CAR SALES SHOW
FROM
Monday, May 30th, 1921
TO
Wednesday, June 15th, 1921
AT THE
COLISEUM
Open Daily From 10 a. m. to 11 p. m.

Over One Hundred Exhibits!
Choicest Offerings of the Most Popular Makes and Models!
Selected for their Reliability, Exceptional Values and Extremely Low Prices!
OPEN DECORATION DAY!

Slash Sale
TO CONTINUE

We started this wonderful sale last Sunday, May 22. Up to Saturday eve., we sold nineteen Used Cars. Every one was sold, way below cost.

We will gladly furnish the names of the buyers that were fortunate enough to take advantage of our offering and they can tell you why they bought from us. If you have the remotest idea of buying a reconditioned car come in and examine our large assortment and see the astonishingly low prices at which we are selling them.

Remember, we guarantee every car as represented.

Phone Bomont 2811X—Night and Sunday
De Luxe Automobile Co.
OLDSMOBILE DISTRIBUTORS
P. H. BROCKMAN, Pres.
Bomont 2810. 3101-05 OLIVE ST. Central 360.

USED DODGES

You can buy a Dodge Brothers used car, drive it for seven days. If you are not entirely satisfied with your purchase, bring it back and we will refund your money or you can select another car. Remember, no strings to this offer and all you have to do is to come in and make your selection. An assortment of Tourings, Sedans, Roadsters and Coupes. Every car fully equipped and with liberal terms to suit. Open Sundays until noon and evenings until 9:30.

TATE MOTOR CO., Inc. BOMONT 1241 CENTRAL 7615
3107-11 LOCUST ST. (c83)

BODIES FOR SALE

FORD BODIES—Touring, roadster and delivery, new and used; immediate delivery; trade your old one. Reifling's, 511 N. Main. (c55x)
LIMOUSINE BODY—For 7-passenger locomobile car, leather seats; good condition; cheap. Apply Houlie Feed Store, 5381 Easton av.
STAKE BODY—Large, for truck; very cheap. 1518 N. Garrison av. (76)
NEW streamline bodies for Ford chassis gives your car a wonderful appearance; see our sample before you buy and save money; we make good allowance on your old body; our easy terms will suit you. 3137 N. Broadway. (88)

ACCESSORIES, PARTS—WANTED

RAIDATOR Wtd.—For Hudson; also shutters. Sidney 4184W. (c)
COWL AND HOOD FENDERS Wtd.—With built-in lengths for Pierce-Arrow 6-36. Forest 7357W.
HOOD Wtd.—Cowl and front fenders, for Piece-Arrow. 2423 Union. Forest 8334.

ACCESSORIES, PARTS—FOR SALE

ACCESSORY SALE—Wonderful bargains; timers, 25c; lenses, 50c pair; vulcanizer, 35c; cold patch, 25c; spark plug, 35c; cutout, 95c; aluminum steering wheels, $2.95; Seng horn button, 25c; tire covers, 50c; 30x3 tire, $6.45; reliners, $1.50; inside boots, 5c; demountable wheels, $16.50; old tires in trade; fenders, complete sets, $14.95; late model Ford honeycomb radiators, guaranteed against leaks, $14.50; tire carriers, $3; parking lamps, $1.35; best auto oil, 35c gallon; top recovers for Ford, $5. 4575 Easton av. (c)

ACCESSORIES
Big reduction sale all week; look at these prices: Demountable wheels, $16.95 set, the old ones in trade; shock absorbers, $2.95; set large steerings wheels, $1.85, speedometers, $5.95; Klaxon horns, $5.95; spring bumpers, $5.95; rear tire carriers, $1.95; Ford headlight, $2.10; taillights, 55c; spotlights, $1.95; bulbs, 20c; fan belts, 15c; timers, one year guaranteed, 95c; Roberts' timer wires, 45c; one-man top for touring car, complete with curtains, $24.50; top recovers complete, $5.50; Ford spark plugs, 35c; K. W. locks, $1.10; coil points, 15c per pair; rubber mats, 55c; sun shades, $2.35; tools of all kinds; socket wrench sets, piers and everything for the auto at a big reduction. Come and save on anything you need, open Sunday and Monday mornings. CUT RATE TIRE AND SUPPLY CO., 1113 Chestnut.

AUTOMOBILES FOR SALE MISCELLANEOUS

ACCESSORIES, PARTS—FOR SALE

ACCESSORIES—A tip to the wise: New firsts, cord tires, 30x3½, $12.75; tubes, 75c; $4 light regulator, $1.50; large Ford steering wheel, $2.25; Ford accelerator, 75c; lubrication, 40c, 50c, 60c, 70c per gallon; seat covers, $2.50; shock absorbers, $3; come and look our bargains over; open Sunday and evenings; also Decoration day. West End Salvage Co., 4739 Easton. (c)
ACCESSORIES—Big sacrifice sale; everything slashed; tires: 30x3½ nonskid, 6000-mile guarantee, $10; tubes, $1.25; Symonds all-metal sun shades, $3; Ford front springs, $1.50; genuine Ford demountable wheels, $18.50; Ford fenders, $15; Ford cut-outs, $1; Honeycomb radiators, $16.50; shock absorbers, $5 per set; speedometers, $6; jacks, 95c; timers, 25c; timer wires, 50c; Ford head lamps, $2.75; K-W auto locks, $1.50; Smith, K-D, or Rosco parking lamps, $1.50; Columbia hot shot batteries, $2.35; high grade motor oil, 45c per gallon; taillamps, 65c; lenses, 50c, any size; special sale on seat covers; nickel plated hub caps for Fords, 10c; special discount to dealers; better look our bargains over. National Auto Supply Co., 1004 N. Grand.
APOLLO MAGNETO—Carries a guarantee against all defects with free road service for one year. Fox Ignition Co., 3912 Washington bl. (c99)
AUTO SEAT—Small; real leather. Call Webster 2877W. (1)
AUTO TRAILER—Pneumatic tires; cheap. 5326 Ridge.
AUTO TOP—Rex; will fit any H or K model Buick. 1318 Allen. (c)
AUTHORIZED service station for Apollo-Splitdorf and Dixie magnetos; we also repair and sell all electrical equipment. Fox Ignition Co., 3912 Washington. (c99)
AUTO HEADLIGHTS AND TRIMMINGS replated better than new. Prompt service. MUSICK PLATING WORKS, 915-17-19 Chestnut st. Central 43. Main 1530. (c99)
AUTO TRAILER—601 Harney av.
AUTO TRAILERS—We sell you 2 wheels, rubber tired, 2 springs, axles, with oil cups, all finely painted, $15 up; all needed box attachments. 119 S. 14th.

AUTO OWNERS ATTENTION!
Big reduction sale all week on accessories; bumpers, nickel-plated, to fit every car, regular price $15, on sale for $6.95; Klaxon horns, regular $10, $6.45; Comodore Seeno polish, $1 size, 55c; $2 size, 85c; spark plugs, $1 and 75c plugs for 35c; sun shades, $2.35; also tires and tubes. We sell lower at lowest prices in city. Come and save money on everything you need. Open Sunday and Monday morning. CUT RATE TIRE AND SUPPLY CO., 1113 Chestnut.
AUTOMOBILE ACCESSORIES—Ford magnetos tested free; recharge your magneto, raising voltage 25 to 300 per cent; hot sparks, bright lights, car starts on quarter turn. $5. L. E. Beers, 910 Walton. Forest 6547W.
BARGAIN HOUSE in magnetos, generators, starters and ignition accessories and repairs. Write for special bargain list of job lots. Ford Magneto Co., 2610 Locust, St. Louis, Mo. Telephone Bomont 65. (c99)
BATTERY—New, for motor cycle; cheap. 1508 Branch st.
BATTERY—6-volt, 11-plate Exide; new plate separator box, $20. 4207 Magnolia.
BATTERIES—12 and 6 volt. Apply 2926 St. Vincent. (c)
BATTERIES—Slightly used, standard make, 6-volt, $10. 4821 S. Broadway. (c)
BATTERIES—Brand-new; 50 per cent off list; best allowance on old ones. 4821 S. Broadway. (c)
BATTERIES—New Red Caps, 6 volts, list, $32, our price for one week, $16. Red Cap Battery Co., 4734 Delmar. Open all night. (c99)
BATTERY BARGAINS—$5 up; honest values at bargain prices; open all day Sunday and Monday; union shop. Sloan's Battery Shop, 313 N. Ewing av.
BATTERY business taught in 6 weeks by an expert battery man; full course; a real business to make money. For information write Box 293, Post-Dispatch.
BATTERIES—New and used, for any make car, from $12 and up, your old one taken in trade; we repair any make battery at reasonable prices; inspection free. Open Sunday. Merit Battery Co., 3201 Vista.
BATTERIES—Ford, Chevrolet, 6-11 plate, $20; Buick, Studebaker, 6-13 plate, $23; Dodge, Maxwell, 12-7 plate, $27; all other prices in proportion; 1-year guarantee on the above; new batteries from manufacturers. Auto Electric Co., 1510 Pine. (c)

NEW BATTERIES RED CAPS
List $32. Special for one week, 6 volts,
$16.00
Lots of 5 or more, $15.
ORIGINAL RED CAP BATTERY CO., 4734 Delmar. Open all night.

BATTERY—Presto-Lite, 6-volt; cheap. Call Tuesday, 6131 Ella.
BUMPERS—To fit all makes of cars; finest quality 2-inch nickeled "Buckeye" bumpers; values from $14.50 to $16.75; at the exceptionally low price of $6.35. This is a real genuine bargain. Liberty Tire and Supply Co., 4969 Delmar bl.; open evenings and Sundays.

CHEVROLET PARTS
Used parts for 4-90 Chevrolet at half price; good as new; will also trade in your old Chevrolet for late model; terms to suit. See Henry Isermann, 3008 N. Grand. (c83)
DEMOUNTABLE wheels; new kind; no lugs; 5 rims; change tire 1 minute; $17 set net. 3125 Meramec st.
DODGE SEAT COVERS—1917 and 1918 models, $10; never used. 216 N. 21st st.
FENDERS—Big 6, 7 passenger Buick; like new. 216 N. 21st st. (c)
FORD—Rear end, radiator and wheels. 1618 Glasgow.
FORD parts, motor, axles, springs, wheels, frame, tires; anything. 3212 N. 21st.
FORD AXLE—Rear, assembled. 3919 W. Florissant. (c)
FORD MOTOR FRAME—Cheap. Apply 4916 Washington, rear. (c)
FORD TOPS—For roadster and touring cars, half price. 2903A Greer.
FORD WIRE WHEELS—Set.; white, cheap. 2606 S. Jefferson.
FORD MOTOR AND STEERING POST—$75. 2626 Sidney.
FORD PARTS—Everything, motor, rear axle parts, hoods, flywheels, wheels, hubs, steering wheels, etc., at your own price. 3850 Easton av.
FORD BLOCK—$10; carburetor and manifold, $2.50; truck body with side curtains, $35; radiator, $5. 2226 McCausland av. (c)
FORD MOTORS—Complete, $45 and up; also 1 Dodge, 1 Chevrolet motor and also 20 other makes. Square Deal Auto Parts Co., Jefferson and Arsenal. (c)
FORD, Dodge and Chevrolet used parts; anything you need; bodies, fenders and accessories; we have a good selection of cars for sale. Square Deal Auto Parts Co., Jefferson and Arsenal. (c)
FORD PARTS—Motor, transmission, rear end springs, frames, crankcases, housings, gear, crankshaft, radiator, magnet, coil, rear end complete; your own price. 2319 S. Second st.
FIRE EXTINGUISHERS—A high-grade well-known make; sold all over at a standard price of $10; specially priced at $4.85. Liberty Tire and Supply Co., 4969 Delmar bl.
HOP SPARK Battery Service: 6-volt, 11-plate, $18; 6-volt, 13-plate, $27; 12-volt, 7-plate, $36. All new. 2217 Victor. (99)
JACKS—Hovey garage jacks, for garage and repair men; regular price $16; only $4.75; Weaver garage oilers, regular price $8.50, only $3.95. Liberty Tire and Supply Co., 4969 Delmar bl. Forest 5832, Delmar 4610L.
MAGNETO—High tension Bosch. 139 Lemay Ferry rd.
MAGNETOS—High tension Iseman and Kingston; cheap; open Sunday. 3201 Vista av.
MAGNETOS—German Bosch and Splitdorf; Overland and Ford radiators, starters and generators, or exchange; call Monday. 2413 N. Broadway. (c)
MOTOR—40 h.-p., copper jacket Cadillac motor, with standard reverse gear; perfect running order; very reasonable. 4163 Osceola.
OIL—Best lubricating oil, 1 barrel, $20 barrel; gear compound, $10. 2940 Locust.
PUMPS—Yankee running board pumps. This regular $6 pump, while a few last, only $2.85. Liberty Tire and Supply Co., 4969 Delmar bl.; open evenings and Sundays. Both phones.
STORAGE battery business is the best end of the automobile industry; learn the trade free; become an expert in 6 weeks. For information write Box O-294, Post-Dis.

ACCESSORIES, PARTS—FOR SALE

PARTS—New and used Franklin parts from 1912 to 1921, including wood and wire wheels, side curtains; also series 8 seat covers. 2025 N. Grand. (c1)
ST. LOUIS Auto Parts Co.; any part for any car. 2810 N. Spring av. (7)
SEAT COVERS—For Overland 75, touring; $10; never used. 216 N. 21st st.
SEAT COVERS—Set, nearly new, for Dodge sedan; also leather radiator and hood cover and set of skid chains; will sell cheap. Apply 5746 Westminster, first floor west.
SPOTLIGHTS—High powered, latest model, finest grade reflectors. Here is a chance to buy a high-class spotlight dirt cheap; a real $10 value; extra special at $3.95. Liberty Tire and Supply Co., 4969 Delmar bl.; open Sundays.
STARTERS—And generators bought, sold and repaired. 715 N. Spring av.
SPECIAL sale on Cusho oils and greases. 1814 Chestnut.
SAVE 50 per cent in cost and motor troubles; use Universal one-piece piston rings of Baltimore, Md. Distributor, Fidelity Auto Supply Co., 1814 Chestnut.
SPECIAL sale on spark plugs; 28c each. 1814 Chestnut.
TOOL CHEST—Complete set of automobile mechanic's tools; bargain. 3125 Fair.
VULCANIZER—Western retreater, 5½ and 5c tires, rib matrice; new; 4 tube Shaler electric, or will trade. 1092 Shawmut pl.
VULCANIZING MACHINE — Acetylene welding torch, bench drill and tools; must vacate. 1204 Chouteau av. (c)
VULCANIZER—Akron Williams, with all tools and supplies enough to start a nice business; easy terms. Excelsior Motor Supply Co., 100 N. 12th st.
WHEELS—Set wire wheels for Ford, $18.50. 3709 N. 11th st.

ATTENTION AUTOMOBILE OWNERS.
At tire vulcanized our way gives months of additional service; prices reasonable. Buck Vulcanizing Co., 1312 Chestnut st.

ARMATURES
Rewound armatures shipped from stock same day your old armatures are received. ARMATURE REWINDING CO., 3537 Bell. (c55)

RIMS NEW AND USED RIMS
We can save you money on all makes of rims.
HARRY FRANK TIRE CO.,
3442-44 Lindell bl.
Lindell 856. Central 830.
Open Sundays, 9 a. m. to 1 p. m.

RADIO-RUBR BATTERIES
A POWERFUL RECONDITIONED BATTERY.
Can be built of your old battery at a 40 per cent saving; work guaranteed; used and rebuilt batteries for sale. Service daily from 8 a. m. to 6 p. m. Sunday service from 9 to 12 a. m.
HEIMAN BROS. BATTERY CO.,
Bomont 1820. 2012 Locust. Central 273.

MAYER CARBURETOR
Special for Fords
Makes your Ford do things it never did before. It is a gasoline saver; gives your Ford pep, power, speed; is easy to start and has a quick getaway.
OUR GUARANTEE.
If, after using this carburetor for 30 days, you do not find that it works better in every respect than any other carburetor you have ever used, return it and your money will be refunded.
INDEPENDENT AUTO COMPANY,
DISTRIBUTORS.
12th and Chestnut sts. St. Louis, Mo.
We want live dealers in every district in Southern Illinois and Missouri. (c65)

BIG SALE ON ACCESSORIES
Ford parts, double arm shock absorbers, $3.75; Stewart speedometer, $7.85; Honeycomb radiators, $17 in trade; demountable wheels, $16 in trade; 17-inch steering wheels, $1.85; Can't-Brake spark plugs, 75c; front hubs, $1.85; rear hubs, $1.50; top covers, Ford, $5.50; Chevrolet touring, $7.50; Dodge, Overland, $12; easy back cushions, $1; lenses, 35c pair; one-man top with curtains, touring, $25; spring bumpers, $6; seat covers, all cars, very cheap; 1 set wire wheels, Ford, $22; batteries, guaranteed 6-volt, $10.
NEWMAN SUPPLY CO., 1818 N. Grand av.
Open Sunday.

WARNING TO THE PUBLIC
Don't confuse us with others using name Red Cap. We are
THE ORIGINAL RED CAP BATTERY CO. (INC.)
Located at 4734 Delmar av. We have no branches. For real service call Forest 162. Open all night.

AUTO Dealers and Repair Men
Gears---Gears---Gears
We carry a complete line of ring gears, pinion gears, differential gears, axle shafts and springs for all models and makes of cars.
THE ABOVE ARE ALL NEW AND GUARANTEED. ALL ORDERS SHIPPED SAME DAY RECEIVED. QUICK ACTION. DISCOUNT TO DEALERS AND REPAIR MEN.
We also carry a complete line of USED PARTS for all makes of cars.
STANDARD AUTO PARTS CO.,
3931-33 Olive st.
Lindell 2340. Delmar 1020. (c)

THE AUTO-SALVAGE COMPANY, Inc.
NEW ACCESSORIES
We now carry a stock of new gears for 50 makes of cars and sell them for less than factory list. We are in position to give you immediate SERVICE.
THE WORLD'S LARGEST New and Used Parts House
NEW GEARS
Wire Tools, Jacks, Pumps, Horns, Lenses, Locks, Chains, Hood Covers, Radiator Nevereak, Lamps of all kinds. Radiator Covers, Brake Lining, Spark Plugs, Batteries, Paints and Top Dressings, Pyrene, Polish, Bearings, Piston Rings, Ammeter, Radiator Caps, Bumpers, Patches.
See our complete line of Bosch Magnetos.
ONE YEAR'S GUARANTEE.
SAVE 50 PER CENT.
ON SECONDHAND PARTS FOR ALL MAKES OF CARS AND TRUCKS.
BIG BARGAINS.
We have a complete stock of Motors, Transmissions and Rear Axles, priced right. TRADE IS DESIRED.
OUR GUARANTEE.
YOU MUST BE SATISFIED. Any article purchased from us which does not, in your opinion, give satisfaction or fit, can be returned to us at our expense and YOUR MONEY WILL BE CHEERFULLY REFUNDED.
2823 Locust st., St. Louis, Mo.
Bomont 1712. Central 4168. (c99)

TIRES FOR SALE

INNER TUBES—450; all sizes, 90 cents each; must buy all. 4009 Chouteau. Room 6.
TIRES—Three, 32x4, $18. 3726 N. 11th.
TIRES—Four, 36x4, 37x4. 5336 Wells.
TIRE—32x3½ Firestone tire, tube and rim; like new; $15. 2310 Farrar. (c)
FORD TIRES—Kelly and Goodrich; sell cheap. 2520 S. Jefferson.
TIRES—Ford sizes, $3 up; all sizes, cheap. National, 1414 Chestnut. (c8)
TIRES and tubes repaired; tires rebuilt; tires for sale. National, 1414 Chestnut. (c8)

ACCESSORIES, PARTS—FOR SALE

NEW GEARS RING STARTER TIMING
Differential, Transmission, Fly Wheel and Tuning Gears, Auto Springs, Ball and Roller Bearings and motor replacement parts for all cars.
The above are all new and guaranteed. All orders shipped same day received. Quick service. Discount to dealers and repairmen.
WAGNER GEAR CO. 3216 LOCUST ST. ST. LOUIS.
Tel. Bomont 1650. Central 797.

TIRES FOR SALE

TIRES—2 new 33x4 S. S. $13.85 each. Francis Bros., 5003 Gravois.
TIRES—2 new 31x4 nonskid, $13.75 each. Francis Bros., 5003 Gravois.
TIRES—2 new 32x4 Fisk cords, very cheap. Francis Bros., 5003 Gravois.
TIRES—2 32x4 slightly used, $8.50 each. Francis Bros., 5003 Gravois.
TIRES—Five 32x3½, one 30x3½; in good condition; bargain. 2903A Greer.
TIRES—2 new 30x3½ nonskid, $8.95 each. Francis Bros., 5003 Gravois.
TIRES—2 new 34x4 S. S. $13.85 each. Francis Bros., 5003 Gravois.
TIRES—2 32x4 good used casing, nonskids, $7 each. Leader, 1631 Chestnut st.
TIRES—1 31x4 Goodyear AWT; 1 Goodrich, $7.50 each. Leader, 1631 Chestnut.
TIRES—2 32x3½ Goodyear AWT, slightly used, $6.50 each. Leader, 1631 Chestnut.
TIRES—2 33x4 good used nonskids, $7.50 each. Leader, 1631 Chestnut.
TIRES—Any good; all sizes and makes; rims. Ford fenders. 2939 Easton.
TIRES—New; 36x4, $25; 33x4, $15; 34x4, $15. 1602 Tower Grove. (c)
TIRES—1, 36x4½ q. d. new casing, $20. 1020 N. 12th.
TIRES—Two, 34x4½ cords, $9 each; two, 33x4, $7 each. 2633 Ohio av. (c)
TIRES—4, 31x4 Goodyear allweather casings, $20 each. 3300 Washington.
TIRES—2 36x4½ S. S. Republic cords; used; $10 each. Leader, 1631 Chestnut.
TIRES—2, 35x5 q. d. Goodyear cord casings, good as new. 1020 N. 12th.
TIRES—2 new 34x4½ q. d. nonskid, $13.95 each. Francis Bros., 5003 Gravois.
TIRES—2 30x3½ nonskid slightly used, $4.50 each. Francis Bros., 5003 Gravois.
TIRE—Rebuilt, rim and tube, 32x3½; $50. Benton 1366W.
TIRES—2 new 32x3½ nonskid cords, $16.95 each. Francis Bros., 5003 Gravois.
TIRES—32x4 cord, $5 each. 4821 S. Broadway. (c)
TIRES, tubes and rims, any size; your own price. 2226 McCausland. (c)
TIRES—32x3½, slightly used, $6 each. 4821 S. Broadway. (c)
TIRES—32x4½, cord, $14; like new, 4821 S. Broadway. (c)
TIRES—2, 37x5 new Fisk casings, $25 each. 3300 Washington.
TIRES—4, 33x4 Goodrich safety new casings, $19 each. 3300 Washington.
TIRES—Two, 35x5 Goodrich Silvertown cord tires; like new; $19.60 each. 3332 Olive. Bomont 114. (c8)
TIRES—5 automobile tires, size 35x5, with Firestone rims; secondhand. 4371 Lacede. (c)
TIRES—Two, 35x5 Goodrich Silvertown cord tires; like new; $19.50 each. 3332 Olive. Bomont 114. (c8)
TIRES—2 35x4½ S. S. nonskid cords, slightly used, $12.50 each. Leader, 1631 Chestnut st.
TIRES—Slightly used; 32x4 clinchers, $7; 33x4, $5; 34x4 cord, $12.50; open Sunday. 1602 Tower Grove. (c)
TIRE — 1 32x4½ Goodyear AWT cord, slightly used, $12.50. Leader, 1631 Chestnut st. (c)
TIRES—1 lot 30x3½ good used casings, $3 and up. 32x3½, $3.50 and up. Leader, 1631 Chestnut st.
TIRES—2, 35x5 Goodyear cord casings, used only 2 months, $20 each. 3300 Washington.
TIRES—30x3½, $3 each; 32x3½, 32x4, 33x4, 33x4½, 35x4½, 36x4½, $5 each. 3720 West Pine bl., rear.
TIRES—2 new 34x4 Firestone cords, 8000-mile guarantee, $34.95 each. Francis Bros., 5003 Gravois.
TIRES—2 new 32x4 nonskid first grade, $16.95 each. Francis Bros., 5003 Gravois av.
TIRES—4 32x3½ Goodrich nonskid; almost new; will sell very cheap. Francis Bros., 5003 Gravois.
TIRES—Large size used cord tires and tubes. Robert Barnicle, Boyle and Olive. (c99)
TIRES—New; 32x4, 33x4, 34x4, 34x4½, 35x4½, 36x4½, 35x5 s. s. and q. d., from $10 to $20. Wagner Tire Co., 3216 Locust. (c99)
TIRES—4 34x4½ S. S. Goodrich Silvertown cords, slightly used with tubes; no repairs; 2 rib nonskids, $12.50 each. Leader, 1631 Chestnut st.
TIRES—Special for this week only: Used, 30x3½, $2.50; 32x3½, $3; all sizes on hand; price accordingly; open Sunday. Schoenfeld, 1233 Chestnut st.
TIRES—Seven 32x4, $5 to $7 each; one 33x5 Norwalk cord, s. s., $9; three 32x3½, $4 to $6 each; one 33x4½, s. s., $7.50; one 37x5 s. s. cord, $10; one 36x4½, s. s. Fisk, $9; tires in fine condition. 209 N. Sarah. Lindell 5487.
USED tires cheap; all sizes; open Sunday noon. 222 N. Cardinal.
USED TIRES—All sizes; cheap; good tubes; any size, $1. 4821 S. Broadway. (c)
USED TIRES—All sizes; good condition. Wagner Tire Co., Bomont 1650. Central 797. (c99)
BOSTON Carpet-Cleaning Co.: 9x12 rugs renovated, $2.50. Lindell 2564W. (c30)

30x3½ PORTAGE
While they last, $13.50. ST. LOUIS AUTO SUP. CO., 3204 S. Grand. (c7)

30x3½ HUSKIES
While they last, $11.75. ST. LOUIS AUTO SUP. CO., 3204 S. Grand. (c7)

33x4
Tires, Non-Skid, Firsts
Guaranteed 6000 miles, $14.50.
The above are a well-known, high-grade tire and are a real buy for the price asked.
HARRY FRANK TIRE CO.,
3442-44 Lindell av.
Lindell 856. Central 830.
Open Sundays, 9 a. m. to 1 p. m.

USED TIRES AND TUBES.
ALL SIZES. TUBES, 60c AND UP.
CASINGS.

30x3	$2.50 up	32x3½	$3.50 up
30x3½	2.50 up	33x4	4.00 up
31x4	4.00 up	34x4	4.00 up
32x4	4.00 up	35x5	5.00 up

MEYER-KAMP TIRE CO.,
1900 Chestnut st.
United States sales and service depot.
Open Sunday till 3 p. m. (c99)

35x5 FABRICS, Q. D.
For One Week Only—$17.95
We are going to sell the well-known Lincoln Highway standard four and Republic tires. All fresh stock (firsts) guaranteed 6000 miles. This is an exceptional value for the price asked.
HARRY FRANK TIRE CO.,
3442-44 Lindell av.
Lindell 856. Central 830.
Open Sundays, 9 a. m. to 1 p. m.

LYNCH TIRES
FULLY GUARANTEED.

Size.	Fabric.	Cord.
30x3	$9 95	.....
30x3½	11 95	.....
32x3½	14 95	$24 50
32x4	19 25	31 50
33x4	20 25	32 25
34x4	21 50	33 00
34x4½	.....	38 00
35x4½	.....	39 25
35x5	.....	45 00

Special for this week only.
30x3½, $9.95.
Nonskid, guaranteed.
BATDORF TIRE CO.,
Phone Cabany 6588. 5866 Delmar. (c83)

Used Cord and Fabric Tires
35x5—$10 to $15 Each
Other sizes also on hand at bargain prices. See us at once.
HARRY FRANK TIRE CO.,
3442-44 Lindell av.
Lindell 856. Central 830.
Open Sundays, 9 a. m. to 1 p. m.

TIRES FOR SALE

Real Tire Bargains
AT THE LEADER
See us before you buy your next tire or tube; it will pay you. Free service at the door.
Leader Tire Company
EXPERT VULCANIZING; ALL WORK GUARANTEED, AT REASONABLE PRICES. Open all day Sunday and Monday. Decoration day.

TIRE BUYERS
Don't fail to see our large ad on page 10, part 2, of this issue.
TIRES—ACTUAL VALUES.
IT WILL PAY YOU
UNIVERSAL TIRE CO., INC.
2830 Locust St.
Bomont 531.

ATTENTION, FORD OWNERS!
We have been allotted by the factory 500 tires to sell at a special price.
These tires are all first-class merchandise, and; being a hand-wrapped tire, it makes them a wonderful road-wearing product. But owing to the price these will be sold at, the guarantee will be canceled.
The size on this bargain is—
30x3½ nonskid $8 95
INDEPENDENT TIRE CO., INC.
3152 LOCUST ST., ST. LOUIS, MO.
PHONES—BOMONT 379, CENTRAL 619.
MAIL ORDERS must be accompanied by a deposit of 10 per cent. All orders will be shipped same day as received.
Open evenings and Sunday.

MOTOR CYCLISTS, ATTENTION!
We have just received a fresh shipment of various brands of motor cycle tires; all first-

ROOMS and BOARD

In city, solid agate, 25c per line. Rooms Wanted, Hotels, Roommates, Country and Suburban Board, 15c per line. Out-of-town, 35c daily, 30c Sunday. Minimum 3 lines. Three or more insertions 1c per line discount.

ROOMS FOR RENT—CITY

WANT congenial young lady to share apartment with 3 girls. Call Grand 4819J.

ROOM—Furnished; in apartment, west. Cabany 585J.

ROOM—Neatly furnished; southern exposure; free phone, conveniences. Grand 2178W.

ROOM—Unfurnished room and bed space, light housekeeping; care of doctor's offices as part pay. Box G-326, Post-Dis.

ROOM—Furnished, front; in apartment; kitchen privileges; for lady. Lindell 2198R.

ROOM—Neatly furnished; adjoining bath; private home, West End. Phone Cabany 7088.

ROOMS—Bachelor, professional man, with well-furnished homelike bungalow, will rent a large, cool room to 1 or 2 congenial men; garage if desired. Phone Grand 8043 after 6 p. m. or Sunday. (7)

CENTRAL

BELL, 3129—2 connecting rooms for housekeeping; also 2 sleeping rooms.

BELL, 3521 2 connecting housekeeping rooms near Grand. Lindell 5139R.

BELL, 3525—One or two rooms for housekeeping; refrigerator, range; reduced rate for summer.

BELL, 3427—Large, cool room, housekeeping or sleeping; conveniences; electric; reasonable.

CASS, 1001—Rooms, sleeping or light housekeeping; $3 week. Tyler 2090.

CASS, 1514—2 rooms for housekeeping or sleeping; private family; reasonable. (7)

CASS, 3651—Two connecting, furnished housekeeping rooms.

CASS, 2741½—2 nicely furnished rooms for light housekeeping; sink in kitchen; bath, electric; only clean, respectable people.

CASS, 1827—Southern-exposed housekeeping room; icebox, bath, electric; private home.

CHOUTEAU, 922—Furnished rooms complete housekeeping; gas for cooking; $2.50 and up.

CHOUTEAU, 1002—Furnished rooms; sleeping, housekeeping; also connecting rooms; reasonable.

COMPTON, 1107 N.—Nicely furnished second-floor housekeeping room; adults.

DAYTON, 2931—Nicely furnished housekeeping rooms, with water, gas, bath and laundry.

EASTON, 3069A—Single housekeeping room; gas range; electric and bath; light and plenty fresh air.

EASTON, 2941—Neatly furnished housekeeping room; gas, bath; connecting rooms also.

EIGHTEENTH, 33 8—3 front rooms; gas, water in room; $12.50 a month.

FINNEY, 3821—Housekeeping; second-floor front; electric conveniences.

FRANKLIN, 3433—Furnished room; southern exposure.

FRANKLIN, 2913—Nicely furnished rooms for light housekeeping; $3.50 per week.

FRANKLIN, 3092—Rooms, housekeeping, $3; connecting rooms, $4.

FRANKLIN, 817—Housekeeping room; gas for cooking; clean, reliable place.

FRANKLIN, 1623A—Rooms, newly decorated; southern exposure; 2d and 3d floor; electric lights.

FRANKLIN, 2617—2 connecting housekeeping rooms; well furnished; all to yourself; reasonable; gas range, gas lights.

FRANKLIN, 3422—Furnished rooms, housekeeping; all conveniences; phone; $4.50, $5 per week.

GARRISON, 311 N.—Large housekeeping and sleeping rooms; phone; electric and bath.

GRAND, 8 N.—Three unfurnished rooms, bath and gas.

[illegible]1201 N.—Southern exposure; room, 1 or 2 gentlemen, $2.50 each.

LINDELL, 5510—First-floor room and kitchenette; gas range; hot water; $5.50 per week.

LOCUST, 2728—1 2 and 3 housekeeping rooms; modern; furnished or unfurnished.

LOCUST, 2828—Light housekeeping rooms; electric and gas; reasonable.

LOCUST, 3127—Rooms, running water, $2 and $3; private baths, $1 a day, $6 week up. (c4)

LUCAS, 3430—Housekeeping and bedrooms, single and connecting; all conveniences; Lindell 2439J. (7)

MARKET, 1417A—Front room, $2.50 and up.

MORGAN, 3428—Neatly furnished rooms, light housekeeping; $2 to $5.

MORGAN, 1808—Two large basement rooms for light housekeeping.

MORGAN, 3400—Housekeeping rooms; hot water, gas range, electric; single or connecting.

OLIVE, 2825—Nicely furnished rooms; all conveniences; clean.

OLIVE, 2728—Housekeeping rooms; hall room; private family; own home.

OLIVE, 2829—Neatly furnished connecting housekeeping rooms; first, second floors; all suites front; $8, $7 and $4; modern.

PAPIN, 2750—Large room, 1st floor, $3.25 a month; white only.

PINE, 3530—Room, at King's; cool rooms, $3, $4 and $5.

PINE, 3558—Large front housekeeping room, gas range, electricity; gas.

PINE, 3515—2d floor front, housekeeping, 4 windows, southern exposure; running water.

PINE, 3552—Two clean, connecting, well-furnished housekeeping rooms; southern exposure; reasonable.

PINE, 3552—Clean, cool, well-furnished sleeping room; Grand, Olive, Laclede cars convenient.

ROOMS—Two light housekeeping rooms, in private family. Call 3649 Cass.

ROOM—For gentleman; newly furnished sleeping room; private family; South, near Grand; use of telephone and bath; $3.50 per week. Grand 3312W.

SEVENTEENTH, 1010A N.—Two rooms and kitchen for light housekeeping.

TERESA, 509 N.—Furnished rooms for housekeeping; Theresa and Olive.

WASHINGTON, 3220—Neatly furnished light housekeeping rooms. (7)

WASHINGTON, 3415—Front room, every convenience; quiet, convenient location, also housekeeping.

WEST END PL., 512—Reasonable rooms. (2)

WEST END PL., 518 (between Grand and 35th)—2 connecting furnished rooms, light housekeeping; water in room; with player-piano.

SOUTH

ALBION PL., 2354A—3-room furnished flat; electric, gas, bath. Grand 5190J.

ALLEN, 2001A—Double front room or single back room, neatly furnished; cool; modern conveniences; phone; private family.

ANN, 2104A—Furnished front room; private family; modern conveniences.

ARKANSAS, 2346—Nicely furnished large or small room. Phone Grand 2568W.

ARMAND PL., 2631—6 rooms; all conveniences; 2d-story; $55.

ARMSTRONG, 1302—Two housekeeping rooms; single or en suite. (1)

ARSENAL, 3201A—Unfurnished rooms.

ARSENAL, 1951—3 rooms; two for light housekeeping. (62)

BENTON PL., 5—Front sleeping room, one or two gents.

BENTON PL., 34—Front room, near Lafayette Park; gas range, electric; phone.

BLAINE, 3853—Furnished room for light housekeeping.

BOTANICAL, 3965A—Lovely furnished rooms, kitchen; light housekeeping; electricity. Grand 2375W.

BROADWAY, 3512 S.—Furnished and light housekeeping rooms; gas and electric.

CADS, 3443—Large front room; southern exposure; private family; all conveniences.

CANCROFT, 5973—2 unfurnished rooms; large cellar and garden; cheap.

CALIFORNIA, 3725—2, 3 furnished rooms for housekeeping; also sleeping rooms.

CAROLINE, 2713A—Nice front hall room; private family; refined lady employed only.

CLEVELAND, 3624—Large front room; also large front room and sitting room connecting; conveniences; Grand and Compton cars.

CLIFTON PL., 1715—Block south Lafayette Park; exceptionally clean, well furnished 2d floor front room and kitchen in owner's modern home; newly decorated; every convenience; no children; Bell phone.

CUSHING, 2122—3 rooms, with complete outfit of furniture for sale.

DILLON, 1203—Large first-floor front room; one or two employed; cheap.

DOLMAN, 1020—Large front housekeeping room, 2 basement, housekeeping. Central 6651L.

EADS, 2808—Furnished room for gentleman; all conveniences. Grand 5623M.

EADS, 2707—Furnished room; gentleman; conveniences.

EADS, 3038—Nice, cool hall sleeping room. Grand 2966W.

EIGHTEENTH, 1752 S. (rear)—2 rooms for housekeeping; partly furnished; $10. Cabany 2254J. (c)

ELEVENTH, 1511 S.—2 rear rooms, bath and toilet, $10 month.

FAMOUS, 6276—3 neatly furnished light housekeeping rooms. Benton 1093R.

ROOMS FOR RENT—SOUTH

FLAD, 4170—Large, clean sleeping room; private family; conveniences; reas. (1)

FLAD, 4104—Only 1 nice large room; southern exposure; suitable for 2.

FLAD, 3935—Room, 2 separate beds; hot water; Christian family; $5.

FOLSOM, 3800A—Room; 2 gentlemen preferred. Phone Grand 2916W.

FOLSOM, 3629—Cozy hall room; private family; near Grand; 2 car lines.

FOLSOM, 3857A—Front room, separate beds; 2 gentlemen; electric.

GIBSON, 4515—2 furnished rooms; southern exposure; couple or 2 ladies employed.

GRAND, 3515 S.—One or two fine, large furnished rooms; good location for cars; private. Victor 2088R.

GRAVOIS, 3939A—Furnished room for gentlemen, in private family.

HARTFORD, 3817—Nicely furnished room in residence.

HENRIETTA, 2950—Nicely furnished front room.

HENRIETTA, 2706—2 housekeeping rooms; all conveniences; private family.

HENRIETTA, 2858—Furnished room; all conveniences.

HENRIETTA, 2935—2 connecting housekeeping rooms, southern exposure. Grand 2147W.

HENRIETTA, 2920—2 nice furnished rooms for light housekeeping; for man and wife; no children.

HEREFORD, 1127—Two furnished rooms for housekeeping; private, modern home; $6 weekly.

HICKORY, 2613—4 rooms.

HICKORY, 1628—Furnished room, in private home; working woman or quiet man.

HICKORY, 609A—Furnished rooms, 1 or 2 gentlemen; private family.

HICKORY, 1423—Corner; cool, housekeeping rooms, single or en suite; reasonable rent.

JEFFERSON, 3263 S.—Large front sleeping room; neatly furnished; modern; private; reasonable.

JEFFERSON, 1716A S.—Large, well furnished front room; gentleman with reference. Second floor.

LAFAYETTE, 2610—Light housekeeping room.

LAFAYETTE, 2012—Two front rooms, 2d floor; $7.50.

LAFAYETTE, 3501—Front room, convenient to bath. Grand 1642W.

LAFAYETTE, 2150—Room and kitchenette, 1st floor; water in room; all conveniences.

LAFAYETTE, 2741—Furnished room for gentleman; all conveniences; $3 week.

LAFAYETTE, 2846—3 neatly furnished, clean light housekeeping rooms.

LAFAYETTE, 2744—2 neatly furnished rooms; light housekeeping; all conveniences; adults; references

LAFAYETTE, 2846A—Clean 2d-floor connecting front rooms; newly papered; electric.

LAFAYETTE, 3142A—2 attic rooms and kitchenette, partly furnished; references; $3.50 week.

LAFAYETTE, 2841—Housekeeping front and kitchenette; southern exposure; conveniences; phone; private family.

LAFAYETTE, 2150—Room and kitchenette, 1st floor; water in room; all conveniences.

LAFAYETTE, 2741—Furnished room for gentleman; all conveniences; $3 week.

LAFAYETTE, 2846—3 neatly furnished, clean light housekeeping rooms.

LAFAYETTE, 2744—2 neatly furnished rooms; light housekeeping; all conveniences; adults; references

LAFAYETTE, 2846A—Clean 2d-floor connecting front rooms; newly papered; electric.

LAFAYETTE, 3142A—2 attic rooms and kitchenette, partly furnished; references; $3.50 week.

LAFAYETTE, 2841—Housekeeping front and kitchenette; southern exposure; conveniences; phone; private family.

LAFAYETTE, 3501—Front room, convenient to bath. Grand 1642W

ROOMS WITH BOARD—NORTH

GREER, 5515—Room and board for gentlemen; walking distance General Motors.

NINETEENTH, 1610 N.—Room with board; bath, electric; gents; private; $6.50.

NORTH MARKET, 5422—Furnished rooms, with or without board; private family.

NORTH MARKET, 4433—Children to board; best of care; reference.

PATTON, 5873—Small children wanted, to board; private home. Forest 2788J.

ST. LOUIS, 4130—For 1 or 2; good meals; reasonable.

TYLER, 1207—Room and board; nice, cool, newly decorated room with board; private; electric, bath; $14 for 2. Tyler 6623J.

HOTELS

OXFORD HOTEL, 706½ Pine st.; desirable rooms, $3.50 per week and up. (c99)

ARTHUR HOTEL, 280 Skinker. Beautiful rooms with bath; phone; American plan; reasonable. (6t)

IDEAL HOTEL—2800 Locust st.; summer rates, $1 day, $3 weekly; hot and cold water; free phone.

ALCAZAR HOTEL, 3127 Locust; rooms, running water, baths, $1 day, $5 week up. (c8)

HALLENBECK HOTEL

220 N. Spring; rooms with private bath; American and European plan. Phone Lindell 5095. (c7)

HAMILTON HOTEL

Hamilton av. and Hodiamont car line; a real home for every guest; playroom for the children. Reasonable rates. Cabany 1205. (c8)

DEL MONTE HOTEL

5630 DELMAR BL.

High-class, fully furnished and equipped; no extra charge for kitchenette or maid service. Rates by day, week, month or lease.(c14)

ROOMMATES WANTED

ROOMMATE Wtd.—Girl; separate beds. 4249 Delmar bl.

ROOMMATE Wtd.—Young lady employed desires cottage roommate; delightfully pleasant room. Forest 1558J.

ROOMMATE Wtd.—Refined young man to share second-floor south room; good meals; twin beds; reasonable. 4346 West Pine.

ROOMMATE Wtd.—Refined young lady wishes companion; south front; good table; reasonable. Lindell 959.

ROOMS WANTED

ROOM Wtd.—By young couple, in first-class apartment. Box P-332, Post-Dispatch.

ROOM Wtd.—Single; please state price. Box T-96, Post-Dispatch.

ROOM Wtd.—Gentleman wishes to rent room in private family. Box T-325, P.-D.

ROOMS Wtd.—2, unfurnished; northwest; reference. Write or call 5354 Labadie.

ROOM Wtd.—In first-class residence, Maplewood, by young professional man. Box T-311, Post-Dispatch.

ROOM Wtd.—Furnished; couple employed; West End. Call before 2 p. m., Cabany 5577W.

ROOM Wtd.—By young man, nicely furnished, with privilege of garage; close to University City. Box G-387, P.-D. (c)

ROOMS Wtd.—By young couple, 3 rooms, reasonable. 3833A Texas; Victor 2978J. (c7)

ROOM Wtd.—Furnished, gentlemen employed, near Union and Ridge; state terms. Box G-141, Post-Dispatch.

ROOM Wtd.—Furnished; lady employed; home privileges; West End. Box T-28, Post-Dispatch.

ROOM Wtd.—Single; reasonable; by auto mechanic; hot water; board optional; permanent. Box T-257, Post-Dispatch

ROOMS Wtd.—3 rooms and bath; in good neighborhood; by young couple, just married. Address Box T-329, Post-Dispatch.

ROOM Wtd.—By gentleman; cool, well ventilated; private; no apartment; west. Box T-326, Post-Dispatch.

ROOM Wtd.—Furnished; by 2 gentlemen; for summer months; furished room and sleeping porch; southern exposure; near Forest Park. Box T-372. Post-Dispatch.

ROOM Wtd.—By middle-aged man; room on South Side, with private family; all conveniences; southern exposure. Box T-374, Post-Dispatch.

ROOMS Wtd.—2, unfurnished; employed couple; clean; reasonable; give price; references exchanged. North St. Louis. Box G-355. Post-Dispatch.

ROOM Wtd.—2 sisters desire clean, southern exposed room, with kitchen privileges, in private family; reasonable. Box G-29, Post-Dispatch.

ROOMS Wtd.—One or two rooms for summer months, within walking distance of Clara and Pershing; references exchanged. Phone Cabany 1724.

ROOM Wtd.—Young lawyer desires room in residence of refined private family; must be west of King's highway. Box T-298, Post-Dispatch.

ROOMS Wtd.—Two, furnished, with two beds and kitchenette, or small furnished apartment; references given. Box T-18, Post-Dispatch.

ROOMS Wtd.—1 or 2, furnished for light housekeeping; 1 or 2 persons; couple with 2 children; northwest preferred; give particulars. Box T-217, Post-Dispatch.

ROOM Wtd.—By young business man; private family; apartment preferred; vicinity King's highway-Delmar; state price; reasonable. Box T-385, Post-Dispatch.

ROOM Wtd.—Single, in Gentile family, where there are no other roomers, by young man, who prefers to be within 15 minutes' walk of King's highway and Lindell; give number of people using bath, description of room, price, also telephone number. Box G-217, Post-Dispatch.

ROOMS AND BOARD WANTED

BOARD Wtd.—For 2 children, age 4 and 6. Woodsbury, Lindell 3535W.

BOARD Wtd.—8-months-old baby boy. Write to 2350 Whittemore pl. (c)

ROOM AND BOARD Wtd.—Young lady employed; private family. Box T-266, P.-D.

ROOM AND BOARD Wtd.—By gentleman of 50; home cooking. Box T-205, Post-Dis.

ROOM AND BOARD Wtd.—For particulars phone Forest 4404R.

BOARD Wtd.—Permanent, by gentleman; off of car line, or in the suburbs. Box T-83, Post-Dispatch.

ROOM AND BOARD Wtd.—In private family, West End; quiet, cool room; by lady; reasonable; terms. Box T-201, P.-D.

ROOM AND BOARD Wtd.—Gentleman; South Side preferred; must be reasonable; state full particulars. Box T-259, P.-D.

ROOM AND BOARD Wtd.—Homelike surroundings; Catholic family. Box T-102, Post-Dispatch.

ROOM AND BOARD Wtd.—Two gentlemen, employed, wish room and board in private family near Fairground Park. Box T-383, Post-Dispatch.

ROOM AND BOARD Wtd.—With bath; by gentlemen in private family, between Grand av. and O'Fallon Park, north of Fairground Park. Colfax 1751J.

ROOM AND BOARD Wtd.—2 sisters, employed, desire board and large room in small private family; no other roomers; West End or South side. Box T-167, P.-D.

ROOMS Wtd.—Meals optional; gentleman, middle-aged; reference; permanent; prefer people with moderate means; particulars in full. Box T-255, Post-Dispatch.

ROOM AND BOARD Wtd.—Couple and child of 3; West End, preferably with private family; give particulars, location and price. Box P-323. (c99)

ROOM AND BOARD Wtd.—By business man; comfortable room, running water or bath; 2 meals; with small private family; no apartments; Olive car; state price. Box T-90, Post-Dispatch.

ROOMS Wtd.—By elderly couple, 2 large connecting rooms, or room and sleeping porch with southern exposure; want bath and 2 meals a day; prefer being with Protestant owner, near Compton car; will furnish best of reference and expect the same. Box P-168, Post-Dispatch. (c)

ROOMS Wtd.—By elderly couple, 2 large connecting rooms, or room and sleeping porch with southern exposure; want bath and 2 meals a day; prefer being with Protestant owner, near Compton car; will furnish best of reference and expect the same. Box P-168, Post-Dispatch. (c7)

SUBURBAN BOARD

PAGE, 7500—2 rooms for light housekeeping; gas and electric furnished; $7 per week. Fred Eichmann.

ROOM AND BOARD—For 1 or 2 men, cool room, southern exposure, convenient to transportation; no other boarders. Webster Groves. Box W-234, Post-Dispatch.

ROOM AND BOARD—Private family in Kirkwood desire a congenial couple to room and board with them for the summer months; references exchanged. Call Kirkwood 444.

SUBURBAN BOARD—Nicely furnished front room and board. Webster 1025J.

SUBURBAN BOARD—College graduate will board one or two children for summer; country home; terms reasonable; references exchanged. Box G-172, Post-Dispatch. (c)

SUBURBAN BOARD—2410 N. Taylor, Kirkwood; large room and sleeping porch, southern exposure; large, shady lawn; good table; 3 minutes from train and cars. Phone Kirkwood 666. (c)

SUBURBAN BOARD—For children only; vacation soon here; mothers wishing to give their little children a great treat in the country and will not have to be worried all day for fear some accident will happen; beautiful, shady playgrounds, swings, etc.; convenient to see the children; nice beds, table best country can afford fresh from the farm, mother's care; need never worry; ages 5 to 10. Board, $5 week. Guilbert, Creve Coeur, Mo.

BUSINESS CHANCES

Solid agate, 25c line; out-of-town, 25c daily, 30c Sunday; minimum 3 lines. Three or more insertions 10 line discount.

BUSINESS CHANCES

ADVERTISE—Rate book mailed free. Standard Advertising Agency, St. Louis, Mo.

ADVERTISE—3 lines, 100 monthlies, $5; 100 weeklies, $3; 20 big dailies, $7.50. Cope Agency, 126 W. Church st., Champaign, Ill. (c99)

A LIVE man, with executive ability and $5000 cash, can get an interest in a picture show in best community in town; if you can qualify and are looking for quick action, we will show you the best investment in St. Louis. Box T-170, Post-Dis. (1)

ALL business organized complete; launch new business ventures; captains of industry are seeking brains; these problems are solved by us; prepare bond issues, clever publicity ideas to compile your literature; efficiency experts. Even business advice; experienced lawyers to organize common-law companies properly; references, hundreds successful companies doing business organized by us; our psychological method of disposing your stock is successful, better, cheaper. Financial Corporation Development Co., 806-808 Chestnut st. Olive 5549.

A STERLING proposition; sell part interest for $1000 in a paying manufacturing business. Box T-365, Post-Dispatch.

A BADLY organized company is worse than none at all. Have your company organized right, so there won't be any regrets. We are experts in common law form of organization. Interstate Organization Co., 895 Arcade Bldg.

A SPLENDID opportunity for a competent shoeman, with a little money, to get into a prosperous retail shoe business in a good town close to St. Louis; one who can take charge of store preferred; give all details in first letter. Box M-125, Post-Dis. (c)

AN ORANGE GROVE all your own; Polk County, Fla. Produced and cared for by most reliable company; you will be interested in knowing facts. S. G. Quimby, Holly Hill Grove Co., Fruit Co., 1005 Carleton Bldg., St. Louis, Mo. M. L. Fuller.

AN UNUSUAL opportunity; chance of a lifetime; bona fide business proposition netting $500 monthly. No experience required. Small amount of capital necessary. Meek Mfg. Co., Westport, Conn.

A SPLENDID opportunity; we will help you establish a profitable business as an exclusive distributor for a tube that eliminates all tire trouble, which every motorist needs; 5 years' guarantee; using old casings. See Mr. Gliese, 1410 Locust st. (c)

A CLOSE Missouri corporation located in St. Louis, the only company of its kind west of the river, in the manufacturing and jobbing business about to make a small increase in its capital stock to take care of big export business and in need of a good man from 35 to 40 years of age for official position have decided to take such a man with investment of $5000 to $10,000 in the corporation, this man to hold official position and help us with and manage the business eventually; this is an exceptional opportunity for a good business man to enter this business; this is of an interesting nature, and can be made as large as efforts expended warrant. We want the right man more than invested capital. We positively refuse to consider anyone who cannot furnish the very best of references as to ability and honesty. We also refuse to give our time to curiosity seekers. Box M-187, P.-D. (c)

BUSINESS CHANCE—An extraordinary location for dpartment or general merchandise store; double car crossing; big territory. Box G-175, Post-Dispatch.

BUSINESS CHANCE—Bakery, attention! We will sell; marble bake oven, guaranteed satisfactory; terms to suit. Write for catalogue. Middleby-Marshall Oven Mfg. Co., 600 S. 6th st., St. Louis, Mo. (c36)

BUSINESS CHANCE—Enameled and porcelain tile patented chamfeable automobile advertising signs; most beautiful made; county seat rights and agents being rapidly placed. Apply Sign Display Co., 1601 Olive st., St. Louis. Lifetime position. Write, wire.

BUY this triangle business lot, 180x86 frontage; ideal subdivide; in congested neighborhood, near Grand av.; this property will equal Locust and Lindell cutoff in value within a few years. Can be bought for $8500; terms. Box M-321, Post-Dispatch.

CHICAGO manufacturer selling hardware products to the large jobber is looking for additional lines suitable for this class of business. If you have an article of merit which you want manufactured and sold, please write us, giving full information. Address Box 520 Tribune Bldg., Chicago.

COMPANY, with headquarters in St. Louis, controlling successful machine on market 5 years and now manufactured elsewhere by large concern, will consider combining with established company having ample plant, financial and sales resources. Box G-137, Post-Dispatch. (c)

FLORIDA—Are you looking for winter resort, a sub or a rip-roaring sale for you location? We have it; tell us what you want; inducements offered right party. Citizens' Committee, Ark. 2, Interlachen, Fla. Washington av., Memphis, Tenn.

GARAGE—50-car capacity; West End; must be sold at once; including Brady system gas filling station and entire equipment; take $8000 cash, no paper. Box T-221, Post-Dispatch

INVESTMENT of $10 monthly assures 100 per cent increase every four months. St. Louis real estate your security. Box T-300, Post-Dispatch. (1)

I HAVE an excellent proposition to offer two reliable parties, who can invest $1000 or $2000; I will furnish and also require the very best of references; it will pay you to investigate. Box J-34. Post-Dispatch.

LARGE manufacturer wants men to open branch office and manage salesmen; $300 to $1,000 necessary; exclusive rights patented articles; money making possibilities unlimited; will pay expenses to Dallas if you qualify. Address Box 1511, Dallas, Tex.

MAIL ORDER SERVICE—Established; small capital; opportunity. Box T-314, Post-Dispatch.

MAILING LISTS—General and classified, for sale, $5 per hundred. Geo. C. Round, Olney Springs, Colo.

MAKE $100 to $500 weekly in your own business; America's greatest fortunes have been made manufacturing proprietary specialties; enter this business and get these big profits; we will send you free book explaining our system; a wonderful opportunity for you; write immediately. National Scientific Laboratories, 630 E. Main, Richmond, Va.

MAN—With $2500, to invest in a legitimate business; big gain investment for the party who acts. Box G-29, Post-Dis. (c14)

MANUFACTURERS Wtd.—To make and market good small article, city or towns. Box T-376, Post-Dispatch.

MANUFACTURERS' salesman, selling department store, mail order and wholesale trade, wants good line for Chicago territory, on commission basis. H. C. Farber, 39 W. Adams, Chicago

MANUFACTURER'S agent for staple line of automobile specialties. This is worth $10,000 yearly to a producer; must be in position financially to carry small stock of merchandise; open an office, handle salesmen and accounts. W. R. Lins Mfg. Co., Roxborough, Philadelphia, Pa.

MANUFACTURING plant, making advertised dye soap used in every home; domestic and foreign trade established; unlimited opportunities for large distribution; stock, trade marks, formulas and complete plant ready to operate; can be bought at a sacrifice. E. G. Renesch, 2054 W. Lake st., Chicago, Ill.

MAN—35 and good worker; $200 and services to invest in good paying proposition. Box G-24, Post-Dispatch. (7)

MECHANICAL and electrical engineer will perfect your invention. Box T-160, P.-D.

OPPORTUNITY for young man to join me in organizing a manufacturing company; business ability more essential than large investment; give full particulars of past activities in first letter. BoxT-367,P.-D.(1)

OPPORTUNITY—Would you invest $650 as follows: $125 first payment, then $12 per month until balance is paid? If you were shown that a like investment has increased in value as much as 500 per cent yearly for past four years? Your money secured by high-class unimproved real estate; for full particulars address Box H-50, Post-Dis.

ORGANIZING under common law? Inexperienced in legal matters? Bombastic advertising deceitful; you get stereotype forms only for "fees." Write A. Morrison, Business Counselor, St. Louis.

ORGANIZE your company under the common law, with unlimited number of shares or capitalization that obliterates reorganization, or you can limit your capital to any amount; legal in all states; no reports, no liability; taxes as individuals; it is important to you that your organization be prepared by men trained with special knowledge and experience in such business; we know the common law requirements and assist lawyers, promoters and organizers at a minimum expense; the fee charged is small, the service prompt; work guaranteed. Call 700. F. L. West & Co., 616 Granite Bldg. (c99)

PARTNER Wtd.—With $5000, manufacturing chemist, going abroad must leave interested party in charge of marketing pile cure; used 10 years in active city practice; wonderful opportunity. Write H-315, Post-Dispatch for appointment, or phone Central 8205 (Kinloch).

PATENTED novelty; big demand; retails for $1.50; distributers' profit 100 per cent; exclusive territory rights to reliable and energetic State agents. Hado Mfg. Co., 110 W. 42d st., New York.

SALESMAN—Ambitious specialty and sideline; calling on garages, repair shops and accessory stores; we have the fastest-selling article on the market; exclusive territory; free samples; large commission. Clamper Mfg. Co., 86 W. Lynn st., Columbus, O. (c)

BUSINESS CHANCES

PRINTING SHOP—That can keep 3 men busy; several clients have up to $5000 to invest. CENTRAL EXCHANGE, 589 Arcade Bldg.

SPECIAL—If you have $1000 or more, I have an interesting home building proposition to make to you. My property is the most beautiful residence (only) property in University City section; large deep lot, 80 ft. street; fully improved; dozens of fine homes (no two alike), now built and occupied. Such easy terms surprise you. Investigate today. T. Lee Irwin, Maryland Hotel, for one week.

TRADE marks and patents promptly procured. George P. Kimmell, Master of Patent Law, St. Louis office, 521-22 Wainwright Bldg.; Washington office, 515 Loan and Trust Bldg. (directly opposite the Patent Office).

$50 STARTS business any town; pays $10 daily. Box G-268, Post-Dispatch.

WANTED—Mail order business; establishment; give full particulars. Box P-22, P.-D. (c)

WANTED—Party to open lumber yard; fine central corner. Box T-287, P.-D.

WANTED—Young man to invest about $5000 in $35,000 corporation; man with experience in hauling and express business preferred. Box G-321, Post-Dispatch. (c)

WANT distributor for selling proposition of patented multitool. 26 tools in one, all practical; sell everybody; no competition; an unusual opportunity of a lifetime for the right man; small capital required; if you mean business write or call on Geo. Willard Multitool Mfg. Co., Lansing, Mich.

WOULD you invest $300 or more if you thought you would get $3 for every $1 you invested, and turn it several times a year, and a 28-year income? If so, write for free information. Dr. J. R. Keathley, Little Rock, Ark., P. O. Box 710. (2)

CASH BUYERS

For your business; buyers waiting. Write CADDO INV. CO., 118 N. La Salle, Chicago.

DISTRIBUTORS WANTED.

Exclusive territories for the Crown Cushion Storage Batteries. Built especially for hard use, on a rubber cushion. No more broken jars. A clean cut proposition. Write for information

CROWN CUSHION BATTERY CO., 4734 Delmar Ave., St. Louis, Mo.

NEW SELLING PLAN.

Men wanted to supply consumer demand for our sugar, flour, canned goods, dried fruits, coffee and other style groceries and paints, roofing, aluminum ware and automobile oils. Entirely new plan. No one penny of investment in samples or goods required. No experience necessary. Our men are making $5000 and more a year. A permanent repeat-order business. Address HITCHCOCK-HILL CO., Dept. A120, Chicago, Ill. Reference, any bank or express company.

BUSINESS WANTED

ALL KINDS. To sell. Results. CENTRAL EXCHANGE, 589 Arcade Bldg. (c14)

BAKERY Wtd.—To buy; in good location. Box T-371. Post-Dispatch.

BAKERY Wtd.—State price and rent, if machinery. B. Frank, 8509 S. Broadway.

BAKERY Wtd.—State price and rent, if machinery. B. Frank, 8509 S. Broadway.

BAKERY Wtd.—To buy; in good location. Box T-371. Post-Dispatch.

BAKERY Wtd.—Small, or grocery; good location, small stock; answer quickly. Box T-263, Post-Dispatch.

BUSINESS Wtd.—Any kind, to sell; see us at once; international Business Exchange, 3d floor, 204½ N. 7th st.

BUSINESS Wtd.—Have $5000 to invest with services in a reliable business; give full description. Box T-324, Post-Dispatch.

BUSINESS Wtd.—On South Side; meat market, grocery store or grocery and meat market. Grand 3418J (c)

BUSINESS Wtd.—Shoe shining and hat cleaning. International Business Exchange, 3d floor, 204½ N. 7th st.

BUSINESS Wtd.—Confectionaries, rooming houses, restaurants, bakeries, groceries and other business; have buyers waiting. VICTOR WM. REITZ REALTY CO., 810-12 Chestnut st. (c)

CIGAR STAND Wtd.—To buy; good location; office building preferred; will pay cash. Box T-107. Post-Dispatch.

CONFECTIONERY Wtd.—Small; cigar, fruit or grocery store; no agent. Box T-73, Post-Dispatch.

CONFECTIONERY Wtd.—In good location; state price and particulars. Box T-358, Post-Dispatch.

DRY GOODS STORE Wtd.—City; good location; buy building if necessary. Delmar 3466J (c)

FILLING STATION Wtd.—State amount of business and terms. Box G-208, Post-Dis.

GROCERY Wtd.—With or without meat market. Box M-382, Post-Dispatch.

GROCERY Wtd.—City or county; pay cash for good grocery. Colfax 457M. (c)

GROCERY Wtd.—Will pay cash, but price must be right. G. Graber, 1500 Biddle st. Phone Olive 7057.

ICE PLANT Wtd.—New or good second-hand, about 1 or 2 ton; name price. Box G-98, Post-Dispatch.

LIST your business with me; I have several buyers for groceries, confectioneries, bakeries and other business. M. HOFF, 303 Wainwright Bldg. Main 364.

MERCHANTS—If overloaded or need cash, let us put on a rip-roaring sale for you at once. Callahan Sales System Experts, St. Louis. (c83)

PICTURE SHOW Wtd.—Will give clear lot and cash; want small picture show. Box T-225, Post-Dispatch.

PICTURE SHOW Wtd.—In St. Louis; give full description and lowest cash price. Box T-237, Post-Dispatch.

ROOMING HOUSE Wtd.—Have buyer for 10 to 12 room rooming house west of Grand. C. J. HILL, Agt., 810 Chestnut.

ROOMING HOUSE Wtd.—From 7 to 20 rooms. Call Forest 3560 from 10 to 4 Sunday.

ROOMING HOUSE Wtd.—One large or two small houses; must show good income. Lindell 5348.

STATE RIGHTS—Arkansas, Missouri; automatic window screen. 525 Wainwright Bldg.

WANTED—Business to sell; if you want results, list your business with the oldest and best equipped exchange in the city. ST. LOUIS BUSINESS EXCHANGE, 7th floor Victoria Bldg., 8th and Locust.

WANTED—Business to sell. If you don't find a quick buyer, let us relieve you of the trouble and expense. We have if on the market several weeks or more. CENTRAL BUSINESS EXCHANGE, 580 Arcade Bldg. Ofc. 1139, Central 2723.

WE have a large waiting list who want to buy any kind of business. Will you have you? Come in and list with us. We will sell it. GLENN'S BUSINESS EXCHANGE, 204 Wainwright Bldg. Main 364.

IF YOU WANT TO SELL YOUR BUSINESS FOR CASH

Go about it in the right way. Why waste time with curiosity seekers? You must know our reputation and realize that our 20 years' experience specializing this line of business means that we can sell your business for you quickly and privately. You simply sign papers. Money paid directly from purchaser to owner. No matter where you are located, we personally accompany prospects. If your proposition will bear investigation, write us.

THE FEDERAL SYSTEM,
1654 to 1659 Monadnock Block, Chicago, Ill.

BUSINESS FOR SALE

AIRDOME—600 capacity; fine colored territory; easily fitted for operation. Lindell 1728.

A REPUTABLE detective agency, in active work in St. Louis for the past 20 years, wishing to enlarge their business, will take in 4 intelligent, up-to-date men or women as business partners, who can invest $2500 each. The field is productive and owing to the crime wave the profits are large. Address P. O. Box 137, Ferguson, Mo. (c)

AUTO TIRE—And vulcanizing shop; also filling station; out of town. 1504 Cass.

AUTO PARTS BUSINESS—For sale; $3000; or trade for real estate or farm. Box T-171, Post-Dispatch. (7)

AUTO REPAIR—Corner west; rent $6; with tow car; only $350. 589 Arcade Bldg.

AUTO REPAIR AND GARAGE—Will sell cheap, or trade for automobile. Victor 992.

AUTO REPAIR SHOP—Plenty of work year round; cheap for cash; leaving city. Forest 3037.

AUTO TOP AND SUPPLY CO. established over 9 years; sales last year over $48,000; legitimate reason for selling; price $8000. Box M-178 Post-Dispatch.

AUTO REPAIR SHOP—Central location; cleared $3000 in one year; equipped with lathe, drill press, emery wheel, air compressor, etc.; $2200, including good towing car. Box T-282, Post-Dispatch.

BAKERY—Cheap; doing good business; account leaving city. Box G-386, P.-D.

BAKERY—Confectionery; centrally located; rent $25; price $800. 589 Arcade.

BAKERY—A fortune for a practical operator with little funds. See us. 413 Odd Fellows Bldg.

BAKERY—First-class, in South St. Louis; also North End and West End. GLENN'S BUSINESS EXCHANGE, 204 Wainwright Bldg.

BAKERY—Will sublease a bakery for five years; monthly receipts, $1800; will rent for $235 per month. Box H-77, Post-Dispatch.

BAKERY—Busiest West End territory; weekly receipts $900; latest equipment; $4000, balance monthly payments. Box T-232, Post-Dispatch.

BARBER SHOP—21 N. 9th st. (1

BARBER SHOP—3 chairs; union; $375; terms $200 cash. 2324 Menard.

BARBER SHOP *—At transfer corner; 3 chairs; union; finest Koken equipment; $1300; half cash. 589 Arcade Bldg.

BEAUTY SHOP—Good-paying business; established 15 years; sickness. Box T-12, Post-Dispatch.

BEAUTY SHOP—West End; well established, high-grade shop, keeping 4 operators employed; good reasons for selling. Box H-199, Post-Dispatch.

BEST looking secondhand furniture store in city; large, light store and good, clean stock; big living room in rear, completely furnished; always been money maker; will sacrifice; few hundred will buy. Call 1201 N. Vandeventer. (c)

BICYCLE and electrical shop; opportunity to buy established business; reasonable; reason, leaving city. 2904 S. Broadway.

BLACKSMITH SHOP—Good size; power equipped; on Main st.; prominent corner; very suitable for garage. Box J-31, Post-Dispatch. (99)

BUSINESS—That will net a big profit. Box T-301, Post-Dispatch.

BUSINESS—NETS $500 MONTH. See Express *

CENTRAL EXCHANGE, 589 Arcade Bldg.

BUSINESS—Established and well advertised; will sell reasonable. Box M-173, Post-Dispatch.

BUSINESS—Small, music; excellent opportunity for married couple; have lease; good location; cheap rent. Box P-273, Post-Dispatch.

BUSINESS—Tire and vulcanizing and accessories, at a bargain; or will trade for confectionery store. Box H-389, Post-Dispatch.

BUSINESS dealings with us are guaranteed satisfactory; both buyer and seller treated fairly and honestly.

SURETY BUSINESS EXCHANGE,
Both phones. 1073-75 Arcade Bldg.

BUTCHER SHOP—Good stand; fixtures, equipment complete, $550; half cash. CENTRAL EXCHANGE, 589 Arcade Bldg.

CANDY STORE—Opposite school. 922 Biddle st.; good trade; sell cheap.

CANDY AND ICE CREAM PARLOR—Best stand on South Broadway; refrigerating plant and candy shop; because of sickness. 2116 S. Broadway.

CANDY STORE—Southwest part of city, doing fine business; here's rare chance to buy established business at a bargain; price $9000 cash. Box M-98, Post-Dispatch.

CANDY STORE—Live; A1 location; transfer corner; southwest part of city; doing good business; owner retiring. Call James O'Brien Candy Co., 18 N. 2d., or phone Olive 3542.

CANDY PARLOR—And ice cream parlor; selling on account of sickness and too much work; right man ought to more than make his investment this summer; within few blocks of picture show. Box T-267, Post-Dispatch.

CIGAR STORE—Wholesale and retail, at a bargain. Box H-199, Post-Dispatch.

CIGAR STAND—Good location; bargain. 1317 N. Grand av.

CIGAR STORE—Best downtown location, doing nice business. Box H-138, Post-Dispatch.

CIGAR AND NOVELTY STORE—On transfer corner; best location on Easton av.; money maker; reason for selling, sickness. 4463 Easton av.

CLEANING, DYEING, REPAIRING SHOP —Half interest. Box T-57, Post-Dis.

CLOTHING STORE—New and secondhand; money-making place; good reason for selling. 1315 Market st.

COAL BUSINESS—Retail; located on two railroads; sold 227 tons of coal last year; a sure money maker. Box H-307, P.-D.

COAL, MATERIAL, SWITCH AND YARD —$2200. MISSOURI INVESTMENT CO., 523 Wainwright Bldg.

CONFECTIONERY—Small, for sale, rent and light; $800. S. Broadway.

CONFECTIONERIES—For $1100, $2000, $1500, $2500. 413 Odd Fellows' Bldg.

CONFECTIONERY—On account of sickness. 4581 Cottage av.

CONFECTIONERY—Very reasonable. Box T-216, Post-Dispatch.

CONFECTIONERY—Good business; a bargain if sold at once. 2834 N. Grand.

CONFECTIONERY—Across street from picture show and airdome. 5701 Easton.

CONFECTIONERY—And ice cream parlor. Further, information, call Sidney 3348.

CONFECTIONERY—Transfer corner, clearing $5000 per year. Box G-323, P.-D.

CONFECTIONERY—$1100; rent $15; lease. MISSOURI INVESTMENT CO., 525 Wainwright Bldg.

CONFECTIONERY—$2100; rent $40; good location. MISSOURI INVESTMENT CO., 525 Wainwright Bldg.

CONFECTIONERY—And ice cream parlor; cheap. 1721 S. 10th st.; other business.

CONFECTIONERY—Small; South Side; $650. International Business Exchange, 3d floor, 204½ N. 7th st.

CONFECTIONERY—$1000; rent $25; living rooms. MISSOURI INVESTMENT CO., 525 Wainwright Bldg.

CONFECTIONERY AND GROCERY—Across from school, doing good business; bargain for cash; leaving city. 400 Victor.

CONFECTIONERY—Doing good business, near General Motors; will sell at bargain; owner has other business. 3306 Abner.

CONFECTIONERY—Ice cream parlor, with 4 rooms; cheap rent; South Side; will take auto as part pay; $750. Box G-264, P.-D.

CONFECTIONERY—And novelty store; north side; sacrifice; $455; price $3500. International Business Exchange, 3d floor, 204½ N. 7th st.

CONFECTIONERY AND GROCERY—West End; good business; rent reasonable. International Business Exchange, 3d floor, 204½ N. 7th st.

CONFECTIONERY—And candy store; Grand near Olive; theatrical district; 12 tables; first-class equipment; price $3200. 3528 Pine st. (7)

CONFECTIONERY—Sales $40 daily; Sundays double; corner location; lady owner, too much for her. Will sell for $1800. Box M-372, Post-Dispatch.

CONFECTIONERY STORE—And lunchroom, first-class stand and business; good corner; price right; good reasons for selling; private party. Box G-285, Post-Dis.

CONFECTIONERY—Cigar stand, notions, soda fountain; well established; guaranteed money-maker; will stand investigation; busy street, near schools, show; low rent; living rooms. Owner 3455 Neosho.

CONFECTIONERY—Other business compels me to sell real money maker; beautiful fixtures, 30-ft. fountain; small down payment, balance terms; no agents. Box T-211, Post-Dispatch.

CONFECTIONERY—Income $25 to $60 a day; fine stock; new fixtures to theater; all modern equipped; price $2300. VICTOR WM. REITZ REALTY CO., 810-12 Chestnut st.

CONFECTIONERY—$3000; $1500 cash, balance monthly; daily average $70; this is a splendid location and the business can be doubled if taken care of; will also teach buyer. Box G-48, P.-D.

CONFECTIONERIES—$700, $900, $1600, $2500, $5000, $5300. If you are looking for a real location, investigate these. ST. LOUIS BUSINESS EXCHANGE, 7th floor, Victoria Bldg., 8th and Locust.

CONFECTIONERY—Real location; with average week-day receipts $45; Sundays, double; rent only $40; lady owner cannot handle; a real bargain for $1600. ST. LOUIS BUSINESS EXCHANGE, 7th floor, Victoria Bldg., 8th and Locust

CONFECTIONERY—Big fountain and noon lunch trade; best proposition ever offered for $7500; balance easy payments; daily receipts, $30; constantly increasing; busiest downtown district; latest style fixtures; 30-foot marble fountain; having two places, must sell one Wednesday. Box T-105, Post-Dispatch.

CONFECTIONERY—Ice cream, candy, cigars, etc.; a well-established paying business; fine 12-ft. fountain and other fixtures; rent only $35, including 2 nice rooms; daily receipts, $30 to $60; positively a sound, paying business; other business takes my full time; will make terms. Call today. 2756 Lafayette av. (c)

DELICATESSEN—And soft drinks; average weekly receipts, $450; will take $3600. Box M-309, Post-Dispatch.

DELICATESSEN—Priced right; $3600. ST. LOUIS BUSINESS EXCHANGE, 7th floor, Victoria Bldg., 8th and Locust.

DELICATESSEN—West End; at transfer corner; fortune has been and still can be made at location; $1600. 589 Arcade.

DELICATESSEN—Delmar bl.; best location in West End; thickly settled apartment district; fine business; cash only. Box T-88 Post-Dispatch. (7)

DELICATESSEN—And grocery; largest in St. Louis; doing an enormous business; must sell at once; $15,000. Leslie P. Brockmiller, 4566 McMillan.

DELICATESSEN—One of the finest in the West End district; rent $75; must sell this week on account of sickness; will take $1500 cash; give phone number. Box M-378. Post-Dispatch.

DRUG STORE—Excellent neighborhood; doing good business. Box G-397, Post-Dis.

DRUG STORE—Pharmacy; East St. Louis; near movie; $6000. CENTRAL EXCHANGE, 589 Arcade Bldg.

DRUG STORE—West End, established many years; rent very reasonable; want to retire. This business can be had for $7000. Box M-379. Post-Dispatch.

DRY GOODS STORE—Reasonable; must sell. Call Central 4803, Olive 2293. (7)

DRY GOODS STORE—On Market st.; small stock; fine location for quick buyer. Box T-146. Post-Dispatch.

DRY GOODS STORE—Ladies' and gents' furnishings; good location, good stock. 1205 Bayard av.

DRY GOODS—Near Union Station; doing good business; $5000; don't be afraid of this at our price; we know when this is right. Howard, 589 Arcade Bldg.

EXPRESS, ICE BUSINESS—$300, half interest, $150; 4 rigs. 2922 Howard.

EXPRESS *—Bona fide case of being compelled to sell very profitable business; you pay nothing unless minimum monthly profits of $500 are shown; assets $3000; business $1000; first payment $2700. CENTRAL EXCHANGE, 589 Arcade Bldg.

JAPANNING SHOP—Equipment; must sell. Box G-85, Post-Dispatch.

FILLING STATION—Fine location; good reason for selling. Box G-293, Post-Dis.(7)

FILLING STATION—Good location; leaving city; bargain. 724 Delmar.

FILLING STATION—Auto repair, battery service; county; certainty of large future makes this better investment at $1600 than established place at $3000. Ask why! CENTRAL EXCHANGE, 589 Arcade Bldg.

FRUIT AND VEGETABLE MARKET—And creamery; Union and Suburban tracks; leaving town; triflers need not call. (7)

FRUIT AND VEGETABLE STORE—Account of other business, 3258 Magazine; call Sunday between 10 and 12.

FRUIT STORE—Good business; bargain; 2331 Chouteau. Residence, 2329 Chouteau av.

FRUIT AND VEGETABLE STORE—Cheap; 2 living rooms. Call Sunday, 1714½ N. Taylor.

FURNITURE REPAIR SHOP—Small lot goods; good location; cheap. Lindell 4009.

GARAGE—And repair shop, on busiest north and south street in city; with all shop equipment; good line of accessories; cheap rent; garage full of machines; good location for live man. Call Lindell 3678.

GARAGE EQUIPMENT—Stock, building 90x118; 2 gasoline pumps; located on hard road, St. Louis to Chicago. Market st. and Madison av., Madison, Ill.; investment will be about $35,000. Grand 345L. (6)

GARAGE AND REPAIR SHOP—South St. Louis, fully equipped for any kind of automobile repair work; will sell at bargain price and make good terms. Inquire SURETY BUSINESS EXCHANGE, Both phones. 1073-75 Arcade Bldg.

GARAGE—In good Illinois town; very little opposition; good reasons given for selling. Will invoice $10,000 to $15,000; will lease building for a term of years or will sell. A good car agency can be had if desired. Can show big returns on the investment. Box W-58, Post-Dispatch. (99)

GENTS' FURNISHINGS—On Market st., half block from Union Station. Phone Delmar 3757X.

GROCERY BUSINESS—Mostly cash trade. Write Box 477, Highland, Ill.

GROCERY—Small, cheap. 514 N. 8th st., East St. Louis, Ill. (7)

GROCERY—Must sell account of sickness; cheap. 2919 Olive st.

GROCERY—Meat; cash business. Call Monday, 1126 N. Sarah. Lindell 4092.

GROCERY STORE—Corner location. 4044 N. Florissant.

GROCERY—And saloon; will sell reasonable. 2500 Howard st.

GROCERY—Meat market; South St. Louis. Further particulars phone Victor 424R.

GROCERY AND MEAT MARKET—Must sell account of sickness. 4013 West av.

GROCERY—Fruit store; good; leaving; must sell on account of other business; $450 cash. 2761 Chouteau av.

GROCERY—Meat; corner, south; 3 rooms; has large trade; bargain at $800 and invoice. 589 Arcade Bldg.

GROCERY STORE—South Side; do

MINING

COAL MINE—For sale; something that you very seldom see. One of the best bargains in the United States; one of the best lignite coal mines in the State of Texas, and one of the best money-making propositions in the United States. With this mine goes 1294 acres of land in fee and one mile of railroad track, all together about $80,000 worth of equipment; 8 to 10 feet of clean coal; located on the main line of the St. Louis Southwestern Railroad; the mine is being operated every day; the owner has made a fortune out of it and on account of the recent death of his wife he wishes to sell and leave the State. The mine is easily worth $500,000, but to make a quick sale, the owner has agreed to take $175,000 cash. Address R. F. Easterwood, Athens, Tex. (7)

STOCKS AND BONDS

CERTIFICATE—$2000 Lincoln Housing Trust certificate; series 2; 11 months paid in; $160. Box P-411, Post-Dispatch. (c7)

CERTIFICATE — LINCOLN HOUSING TRUST CERTIFICATE FOR SALE. CALL CABANY 4068R. (2)

LIBERTY BONDS bought at market value, or will loan market value, less 8 per cent, repayable $1 a week on each $50 borrowed. Industrial Loan Co., 714-18 Chestnut. (c8)

LINCOLN HOUSING CERTIFICATE—$1000; $52.50 paid; price $47. T-382, Post-Dispatch.

OIL LEASE—8 acres, at McCullough County, Tex.; will sacrifice if sold at once. Box C-83, Post-Dispatch.

STOCK—200 shares Texlouana Oil and Refining; make offer. Box T-230, P.-D.

STOCK Wtd.—Bremen Bank; one or more shares. Box G-416, Post-Dispatch.

STOCK—Traffic Motor, 112 shares of common stock; make offer. Box T-297, P.-D.

STOCKS Wtd.—N. O. Nelson Mfg., Am. Radiator, Hamlin Mfg. Co.; state price, common or preferred. Box T-36, Post-Dis.

STOCK—11 shares of common stock in a going concern, incorporated, manufacturing fruit products; will exchange for vacant lot or automobile. Box G-102, Pyc.-Dis.

AUTO Wtd.—Will exchange $8200 Whistle stock for real estate or automobiles at 50c on the dollar. Box O-252, P.-D.

WE are always ready to buy or sell active unlisted stocks or bonds. Get our quotations. T. H. Forrester & Co., Central National Bank Bldg. (c1)

NEW offering of 7 per cent preferred stock in progressive company with 20 years' successful record. Write me today. This is your opportunity; private party. Box P-594, Post-Dispatch.

H. J. KATTELMAN COMPANY HAS ON HAND, ON OFFER, SUBJECT TO PRIOR SALE, ANY PART OF:

25 Bowen Motors	$ 2 00
200 Burk Divide No. 2	1 60
200 Choate Oil	1 50
50 Comet Motors	2 50
10 Commonwealth Finance, com	38 00
5 Commonwealth Finance pfd..	67 00
2,000 Congressional Oil	01¾
200 Edmonds Oil and Ref.	1 15
50 Elgin Motors	8 00
200 General Oil	1 10
100 Harroun Motors	90
5,000 Harvey Crude Oil	06
15 International Life	58 00
1,000 Invaders of Oklahoma	1 20
1,000 Invaders Oil Corp.	60
100 Johnson Oil	55
50 Kansas & Gulf	10 50
5 Long Green Oil & Gas	24 00
200 Marigold Oil & Ref.	29
5 Metropolitan Stores com.	14 50
5 Metropolitan Stores pfd.	49 00
50 Missouri Sweets com.	4 00
50 Missouri Sweets pfd	4 00
10 Moko Food Products	5 00
100 Noco Petroleum com.	7 50
50 Noco Petroleum, pfd.	4 50
350 Oklana Oil	1 50
1,000 Okeh Oil	15
500 Gwenwood Oil	50
88 Remedial Loan	10 75
1,000 Texlouana Pro. & Ref.	Bargain
100 Traffic Truck	Bargain
500 Turman Oil	55
13 Vacuum Cotton Picker Mch.	8 50

And many other stocks.

Will buy or loan money on any active unlisted stock.

We sell any stock on 10-payment plan. Nothing to promote but SERVICE. Get in touch with us.

H. J. KATTELMAN COMPANY, 803 Central National Bank Bldg. Olive 2255. L. D. 41. Central 4340. (c1)

FOR OTHER FINANCIAL ADS SEE PART 4, PAGE 9.

ANIMALS

WANTED

BLOODHOUNDS Wtd.—Must be trained. T. W. Council, Zeigler, Ill.

COW Wtd.—Good milker. 2829 Oregon.

DOG Wtd.—Nice fox terrier, 6 months old. Phone Cen. 8023L, Forest 3302W.

DOG Wtd.—Good home given a yard watch dog; prefer collie or shepherd. Telephone Delmar 1309R or Forest 1543M.

DOG Wtd.—Nice little Boston terrier, about 1 year old, male, dark brindle, with white markings and screw tail; will pay $25 to $40; wanted for a pet; no dog brokers need answer. Box T-36, Post-Dispatch.

GUINEA PIGS Wtd.—White rats and mice. John Pohl, 1105 S. 13th st. (2)

I UPPIES Wtd.—Grown dogs, all kinds; also Angora kittens, canaries, parrots, pigeons, pets of every description; we pay cash. Call or write, 3335 Olive st. (c95)

RABBITS Wtd.—Persian kittens, guinea pigs, white rats, mice, any amount, any time; give particulars. Moser, 1420 S. 18th.

WILL buy pets and poultry of all descriptions, any amount, any time; give particulars. Moser, 1420 S. 18th.

FOR SALE

DOGS AND CATS

AIREDALE—H. Stock, 4816 Sacramento av.

AIREDALE—Female; fine pedigree. 4155 McPherson.

AIREDALE TERRIER—Pup; pedigreed and registered. 4236W Chippewa.

AIREDALE—Female, registered, 2 years old, real bargain. 2626 Michigan.

AIREDALE—6 months old. Call at 1230 Sutter av. Cabany 6151J.

AIREDALE PUPPIES—3 months old. Inquire at 2414 Cass av.

AIREDALE TERRIER—Fine specimen; 6 months old. 1819 Sidney.

AIREDALE—Female; A1; pedigree. 2015A Angelrodt.

AIREDALE—Puppies; pedigreed; tan and blue; $20 each. 2017 Cass.

AIREDALE—Pup; 6 months old; good stock; cheap. 1719 Union.

AIREDALE PUPPIES—And grown dog; pedigree guaranteed. Yorkel, 2520 S. Jefferson.

AIREDALES—Puppies, 6 weeks old and 4 months old. 4046 Page. (c)

AIREDALE—18 months old; full of pep; the right kind. Lemp stable, Cherokee and Lemp.

AIREDALE PUPS—3 months old, $5 and $7 each. Third house south of Lake line, Walton rd., Overland, Mo.

AIREDALES—Pups and grown airedales; registered. A. Grueter, 3733 Ohio av. Sidney 1917W. Victor 2214X. (c99)

AIREDALES — At service; imported Ambitionist and Congo Tiger. A. Greuter, 3733 Ohio av. (c99)

AIREDALE—10 months old; $15; fine hunting pups, $3 each; or will trade for pigeons, rabbits or anything you have. 4209 N. Broadway.

BEAGLE PUPPIES—Eligible stock out of good hunters; 2 months old. 1318 Allen.

BELGIAN HARES—Rabbits. 315 S. Garrison.

BLENHEIM PUPPIES—Handsome, male; 2 months old. Call before 12 o'clock, 3208 St. Vincent.

BOSTON TERRIER PUPPIES—And grown dogs. 5000 Arsenal st.

BOSTON TERRIER PUPPIES—Males and females; evenly marked. North Side Kennels, 3417 N. 9th st. Tyler 18. (c)

BOSTON TERRIERS—Toy; and pomeranians; guaranteed stud services. 2423 Union. Forest 8334.

BOSTON BULL—Male; house broke; good disposition; must sell; leaving. Central 9590R.

BOSTONS—Female, pit and toy Bostons; priced to sell. Ed Hackett, 310 Locust st., Carthage, Ill. (99)

BOSTON BULL—Female; 2 years; seal brindle; white collar and blaze. 5841 Highland.

BOSTON TERRIER PUPPIES—Sired by Tiny Teddy; 2 months old; cobby; classy, screw-tail, pedigreed pups; eligible registration; rich brindles with white markings; excellent quality; males, $35; females, $20; also some grand pedigreed Pomeranian black pups, 2 months old, males and females; pure-bred puppies generally on hand at reasonable prices. An entire litter to select from. Quality and fair prices should merit your patronage. A Correct Pet Shop, 2335 Olive. (c)

BULL DOG—Cheap; good watchdog. Forest 3227J.

BULL PUPS—8 months old; screw tail; large; cheap. 1000 N. Jefferson.

BULL TERRIERS—Brindle; better than burglar insurance; 9 weeks old; males, $10; females, $5. 4983 Neosho; Southampton car.

CATS—Four kittens, beautiful white and Persian Angora, 10 weeks old. 4166 Westminster pl. (c)

COLLIE PUP—Cheap. 3201 Alfred.

COLLIE PUP—Female; fine pedigree. 4155 McPherson.

COLLIE—Female; fine pedigree. 4236W Chippewa. (c)

COLLIE—Female, registered, 2 years old, real bargain. 2626 Michigan.

COLLIE—6 months old. Call at 1230 Sutter av. Cabany 6151J.

COLLIE PUPPIES—3 months old. Inquire at 2414 Cass av.

COLLIE TERRIER—Fine specimen; 6 months old. 1819 Sidney.

COLLIE—Female; A1; pedigree. 2015A Angelrodt.

COLLIE—Puppies; pedigreed; tan and blue; $20 each. 2017 Cass.

COLLIE—Pup; 6 months old; good stock; cheap. 1719 Union.

COLLIE PUPPIES—And grown dog; pedigree guaranteed. Yorkel, 2520 S. Jefferson.

COLLIES—Puppies, 6 weeks old and 4 months old. 4046 Page. (c)

COLLIE—18 months old; full of pep; the right kind. Lemp stable, Cherokee and Lemp.

COLLIE PUPS—3 months old, $5 and $7 each. Third house south of Lake line, Walton rd., Overland, Mo.

COLLIES—Pups and grown airedales; registered. A. Grueter, 3733 Ohio av. Sidney 1917W. Victor 2214X. (c99)

COLLIES — At service; imported Ambitionist and Congo Tiger. A. Greuter, 3733 Ohio av. (c99)

COLLIE—10 months old; $15; fine hunting pups, $3 each; or will trade for pigeons, rabbits or anything you have. 4209 N. Broadway.

COLLIES—Eligible stock out of good hunters; 2 months old. 1318 Allen.

COLLIES—Two thoroughbred pups. Benton 254. Marshal 218L.

COLLIES—Pups; $5 to $10 each; beauties; male or female. Herman Blummer, Berger, Mo. (99)

DOG—French poodle, 1 year old; house broke. Call Victor 2389X.

DOGS—White collies, 3 young ones; cheap. Norman Travis, 423 S. 21st st., Belleville, Ill.

ENGLISH BULL PUPPIES—Male and female; thoroughbred tenfold stock; reasonable. 631 Atalanta av., Webster Groves.

FOX TERRIER—$10. 3452 Pestalozzi. (c)

FOX TERRIER—Pups; nice colored, bobtailed. Call Monday, 3707 N. Broadway.

FOX TERRIERS—Puppies; good ratter and poodle. 2106 S. 7th.

FOX TERRIERS—House broke, cheap. 5750 Garfield.

FOX TERRIERS—Two females, 12 months; beautifully marked; reasonable. 3905 Kossuth.

FOX TERRIER—Full-blooded male; price $6; good watch dog, 1 year old. 4830 Maffitt. Forest 8567W. (c)

FRENCH POODLE—Pup; male. 4205 N. 20th st.

FRENCH POODLES—Snow white; 9 weeks old; little beauties. 1530 N. Grand.

FRENCH POODLES—3; cheap; two toy fox terriers. 6716 Mitchell av.

GERMAN POLICE DOG—At stud; 3 great specimens. A. Gruster, 3733 Ohio. (c99)

GERMAN POLICE DOGS—Registered. A. Grueter, 3733 Ohio (c)

HOUNDS—5 months old, male and female. Elchorn, 50 East Espenschied st., Carondelet.

KITTENS—Beautiful angora, blue eyes, and tortoise angora, 7 weeks old. 4562 Page.

KITTENS—Pet stock; Persian kittens, from prize winning parents; registered. Benton 764R. Mrs. Robert Bruce, 7548 Cartan.

KITTENS—Males; beautiful, fluffy-coated, pure-bred Angora Persians; sound hearing; also a few baby monkeys. 2335 Olive.

PEKINGESE PUPPIES—All colors, males and females. North Side Kennels, 3417 N. 9th st. Tyler 18. (c)

POMERANIAN—Year old; cheap. 1230 N. Euclid av.

POMERANIANS—The real toy size; orange, chocolate, sables, black and imported orange; at stud The Bebo orange in America today. 3641 S. Grand.

POODLE—Pups; 6 weeks old; good stock; reasonable. 1906 Arsenal.

POODLE—French Maltese, snow-white, 3 months old, $5. 2941 Easton.

PUPS—2712 S. 18th st.

PUPS—All kinds; many highly bred; we buy and sell. Haller Bird Store, 522 Franklin.

PUPPIES—Different lots every week; pure-bred dogs, priced reasonable. We ship everywhere. Call or write. National Pet Shop, 2335 Olive, near Jefferson. (c99)

PUPPIES—Bringle bulls, fox terriers, Boston terriers, poodles etc.; also a few baby monkeys; priced reasonable. 2335 Olive st. (c)

SCOTCH COLLIES—3 males, sable and white; beauties; 2 months old. 1318 Allen av. (c)

SHEPHERD PUPPIES—4235 Pleasant st.

SPITZ—Prize pup. 1412A N. 20th st., 3d floor.

SPITZ—Beautiful dog; male; 7 months old. Call Sunday, 5042A North Market.

WIRE-HAIRED FOX TERRIER PUPS—Registered. A. Grueter, 3733 Ohio.

COMPLETE line of Sergeant's Dog Remedies, Soaps, etc. Send 4c for their dog book, that tells you how to train, feed and care for your dog. St. Louis Seed Co., 411 Washington av.

GET a young beagle now for fall hunting. 1012 N. Harrison av., Kirkwood.

DR. HEITZ'S Reliable Mange and Eczema Remedy, that will give good results; 8 ounce bottle, $1. 1318 Allen. (c)

AT STUD—Boston terriers of quality; Champion Tiny King, Champion Tiny Peggy, Champion Rattler King, Champion Rolls Royce, Thorpe's Fosco and Derby's Gift. Puppies always for sale. North Side Kennels, 3417 N. 9th st. Tyler 18. (c)

RABBITS

BELGIAN HARES—And hutches; closing out; bargain. 4861 Northland.

BELGIAN HARES—Give them away, cheap. Forest 6945R.

BELGIAN RABBITS—Young and old; 50c up. 1743 Sublette.

RABBITS—All kinds; good stock; 20c each. Lone Star Nimmel Wagoner, Ill.

RABBITS—Pedigreed registered and utility stock; gray and black. 5048 Enright.

RABBITS—White, pink eyes; all ages; 35c up; ship anywhere. 1207 Tyler st. (c)

RABBITS—Black Flemish; pedigreed. Call 2106 Destrahan.

RABBITS—Flemish Giants, old and young; call in morning, Sunday or Monday. 4114W Rosalie st.

RABBITS—Rufus reds, Belgians, Flemish, guinea pigs, poultry and fancy pigeons. A. Hines, 5617 Palm. Tyler 2312. (c99)

RABBITS—Black Siberian and New Zealand; 50c up. 1551 Valle av., Wellston, Mo.

RABBITS—Flemish giants, New Zealand, 75c to $1.50 each; home Sunday, Monday, Tuesday, Wednesday, 4:30 p. m. 1914 G st., Granite City, Ill.

RABBITS—At Belleville; under Fehr; my Rufus Red junior bucks, awarded first and second, East St. Louis; under Gibson, my senior bucks, awarded first, second, third winners, and promising youngsters from them; very reasonable; terms if desired. F. E. Phillips, 3925 Folsom.

RAISE giant rabbits for me; I furnish pedigreed stock cheap and buy all you raise at 25c to 50c per lb. alive; send for 10c for contract, book, etc. Frank A. Cross, 3845 Easton, St. Louis, Mo.

NATIONAL Breeders' and Fanciers' Association of St. Louis; first annual show in Forest Park, near Zoo, Sunday, June 5. Chas. S. Gibson will judge. Entries close June 4. T. C. Book, 4576 Pope av.

RABBIT RAISERS, ATTENTION—As I am leaving city this week, I will dispose of my stock of about 80 high-grade hares, some registered; rabbits, books and supplies, all necessary printing, mail lists from actual customers is now averaging $100 a month; 40 hutches, crocks, sacks, etc.; will sacrifice all for less than $100; an excellent opportunity for someone; established 7 years. 2710 N. Taylor av.

MISCELLANEOUS

BOAR—Thoroughbred red Jersey Duroc; about 8 months old. 2653 Ann. Phone Sidney 4553W.

BOSTON TERRIERS Wtd.—All ages; pay highest prices; we don't want something for nothing. Missouri Squab Co., city.

COW—Jersey; leaving city. 5340 Easton.

COW—And baby calf. 5627 Terry.

COW—Fresh, and calf. 6415 Page. (c)

COWS—Two Jerseys, one with calf. Mr Leahy, 6221 Lithia av., Pine Lawn.

COW—And calf; fine milker; calf 5 days old. 4301 West Clayton av.

COW—Thoroughbred Jersey; perfectly gentle; reasonable. 4046 Page. (c)

COW—and calf; fine jersey; good milker. 5037 Dagget.

COW—Young; 16 to 18 quarts daily. 1434 N. 9th st.

COW—Fresh Jersey; $65. Southwest corner Barry and Manchester.

COW—Sacrifice; fresh milk cow; harness and farm wagon. 4224 Evans. (c)

COW—Fresh durham; 4½ gallons milk daily; $65. 4431 Oleatha.

COW—Fresh, with second calf. P. Byrne, Rock Hill rd., Webster Groves. South of Big Bend rd.

COW—Extra fine Jersey cow, with heifer calf; tuberculur tested; 4½ gallons daily. 5433 Tracy. Delmar 3417L.

DUROCS—Registered, from Scissors, $10,000 prize winner stock; 12 boars and 10 gilts, extra fine color, 3 months old; immune; double treatment; price $20 each, express paid; guaranteed. Box 346, Portageville, Mo.

GOAT—Fresh milk goat, giving three quarts of milk. 5612 St. Louis. (c)

GUINEA PIGS Wtd.—At least half grown; quick. Pet Shop, 2335 Olive st.

HEIFER—Grade Guernsey; well marked; 10 days; sire registered; $30. Phone Webster 1676J. Hurstgreen and Laclede Station rd.

HEIFER—Registered holstein; also a very fine registered male; good family milch cows; jersey and holstein. Clayton rd., 2d house west of Kirkwood-Ferguson car line, south side.

HOLSTEIN—Five gallons milk a day. 3900 S. Main.

MILCH GOATS—Three fine, and kids. 4927 Lorraine av.

MONKEYS—Youngsters, for pets; either sex at $22.85 each, $45 pair. Waltzing mice, $3 pair. 2335 Olive. (c99)

SOW—175 pounds; $10. Webster 1764W. (c)

SOWS—Three young Chester white sows, 1 year old; will farrow in September; call Sunday or Monday, Rosco Brown, North av., 1 block from Marshall, St. John's Station.

WHITE RATS—Young and old. T. W. Council, Zeigler, Ill.

POULTRY, BIRDS

WANTED

BANTAMS Wtd.—Of all kinds; pheasants, poultry, parrots; any amount, any time; give particulars. Moser, 1420 S. 18th st.

CANARY BIRDS Wtd.—Any number; best cash price paid. Box A-32, P.-D. (c99)

CANARIES Wtd.—All kinds; also fancy pigeons. Write what you have, kind, price, etc. Missouri Squab Co., St. Louis, Mo. (c99)

CANARIES Wtd.—All kinds, spot cash before your birds leave you. Write, Missouri Squab Co., St. Louis. (c99)

CANARIES Wtd.—Female; any age; pay 75c each; spot cash; from everywhere. Write Missouri Squab Co., St. Louis. (c99)

CHICKENS Wtd.—Leghorn and barred rock; state price, age. Box G-86, Post-Dis.

HENS Wtd.—200 s. c. white leghorns; how many have you? Quote lowest price in first letter. Love Nest Kennels, Halls, Tenn. (7)

HENS Wtd.—100 rose comb silver spangled hamburg hens or pullets. Herman Blumer, Berger, Mo.

HENS Wtd.—100 buff cochin hens or pullets and eggs. Herman Blumer, Berger, Mo.

PIGEONS Wtd.—Fancy; any number. Haller's Bird Store, 523 Franklin, St. Louis, Mo. (c99)

FOR SALE

BABY CHICKS

BABY CHICKS—3 weeks old, 20c each; beauties. 3020 Whittier. Colfax 2031J.

BABY CHICKS—Baden Hatchery, 7944 N. Broadway.

BABY CHICKS—Week old, and spring chickens and canaries. 2628 S. Jefferson.

BABY CHICKS—2000, 8c up; rocks, reds, anconas, leghorns, mixed. 2746 Osage.

BABY CHICKS—Rocks, reds and leghorns, 2005 S. Jefferson. (c)

BABY CHICKS—Rhode Island red, and mixed, 10c and 15c. 5612 St. Louis. (c)

BABY CHICKS—And ducklings; ship anywhere. 1419 Salisbury.

BABY CHICKS—And setting eggs; rhode island reds, white leghorns, spring chickens and laying hens. 5190 Partridge.

BABY CHICKS—R. I. r.; $1.50 per dozen. Lenz Hatchery, 9825 Lincoln. One block east of S. Broadway. Riverside 375L. (c)

BABY CHICKS—Barred rock and anconas, at reduced prices. 3863 Fairview. Victor 3254L. (c)

BABY CHICKS—10c up; anconas, reds, leghorns; selling out; Bellefontaine car 5400 South, 2 blocks west. 5417 Alabama. (c)

BABY CHICKS—Last hatch; thoroughbred reds, rocks, $1.50 a dozen. Caldwell, 4569 Greer. Colfax 1574W.

BABY CHICKS—Rocks, reds, 14c; mixed, 10c. Langeneckert Hatchery, 3342 Illinois.

BABY CHICKS — 10,000 baby chicks, all varieties. 416 Lucas av. Cent. 2790L. (c99)

BABY CHICKS—10c and up. Edw. Winterberg, Wellston, Mo., Lucas-Hunt rd. and Lexington av. Cabany 3135M.

BABY CHICKS—Mixed breeds, 10c each; 1 rods and barred plymouth rocks, $1.75 doz. Telephone Bell, Benton 1229W Cochrane. 3146 Sutton av., Maplewood, Mo.

BABY CHICKS—Rocks, $1.75 per dozen; mixed, 10c each. Edw. Winterberg, Wellston, Mo., Lucas-Hunt rd. and Lexington av. Cabany 3135M. (c99)

BABY CHICKS — White leghorn, $15 per 100; barred rocks, $15 per 100; showroom quality shipped anywhere. Brunnell Hatchery, 4326 N. Newstead.

BABY CHICKS—Reduced prices; leghorns, rocks, all kinds; orpingtons, wyandottes, langshans, prepaid; live arrival guaranteed; catalogue. Smith Bros., Martinsburg, Mo.

BABY CHICKS—Reduced prices; pure-bred; leghorns, rocks, reds, wyandottes, orpingtons; best laying strains available; catalogue. Missouri Poultry Farms, Columbia, Mo. (99)

BABY CHICKS—10c and up; white rock, wyandotte, buff orpington and anconas, $2 per dozen; barred rock and reds, $1.75 per dozen; leghorns, $1.65 per dozen; we ship anywhere; give your every guarantee. Heidel Poultry Farm, 3940 North Market. Lindell 3940. Delmar 3530X. (c)

BABY CHICKS—Mixed breed, 10c each; 100, $10; Kober-Dan Young strains white leghorns, 25, $4.35; 100, $15; r. i. reds and barred plymouth rocks, 25 for $3.75; 100, $15; clasg 1 barred rocks 25 for $4.50; 100, $18; class 1 r. i. reds, 25, $5; 100 $22. We ship by express. Telephone, Bell, Benton 1229W. Cochrane, 3146 Sutton av., Maplewood, Mo. (c99)

BABY CHICKS—3 and 4 weeks old; white or brown leghorns or mixed broilers, $3.50 doz.; buff orpingtons or r. i. reds, same age, 35c each. You can't buy chickens more economically than this. All past the danger and heat period and feathered out. Delivered anywhere in St. Louis. Lloyd, 21 Carson rd., Ferguson. Tel. Bell, Ferguson 18. These are full o' pep and free from lice.

CHICKS—4 weeks old; 1 pair bantams; cheap. 1124A S. 18th st.

CHICKS—Pure bred rhode island, barred rocks, 15c each; ducklings, 25c and up; ship prepaid. Depke Hatchery, 2420 N. Taylor.

CHICKS—5000 on sale tomorrow. Incubators, brooders, feeds and supplies. Free deliveries anywhere. Catalogue and price list free. The Mammoth Hatchery, 819 N. Broadway. (c99)

CHICKS—8 weeks old; white orpingtons, 70c; 7-weeks anconas, 50c; 7-weeks buff leghorns, 50c; all feathered and healthy; most economical way to buy, as you need no heat for these and no loss or lice. Lloyd, 21 Carson rd., Ferguson, Mo. Bell, Ferguson 18. Delivered anywhere in St. Louis.

THE BEST BY TEST

"CLARENDON"
FIVE POINT STARTING FOOD.
FIVE POINT GROWING MASH.

Will start, grow and mature chicks wonderfully; diarrhoea preventive; satisfaction positively guaranteed; the only complete food on market. CLARENDON CO., 3020 Whittier st. Colfax 2031J.

ANCONA

EGGS—Anconas, $1 for 15, or $7 per 100. 4060 St. Louis.

HENS—My fine pen of 12 ancona hens and 1 rooster. 1419 Salisbury.

ANDALUSIAN

BLUE ANDALUSIANS—Great winter layers; circular free. R. B. Thomas, Martinsville, Ind. (99)

CHICKENS—Blue andalusian and baby chicks. 7516 Devonshire. Benton 664W.

BRAHMA

EGGS—Light brahma eggs for hatching; prize winner stock. 6030 North Market.

PULLETS—Light brahma and rhode island red, year-old pullets, $2.25 each. Wheeler, S. Gore av. and Rock Hill rd., Webster Groves. Webster 1764W. (6)

COCHIN

BUFF COCHIN EGGS—And buff cochin bantam eggs. Kappey, 3218 Missouri.

HOUDAN

POULTRY—Houdans; must be sold today regardless of price. 3025 Texas.

LAKENVELDERS

EGGS—Lakenvelders; eggs of the greatest layers and most beautiful fowl in the world. A. Orlick, 1427 Missouri av.

HENS—Lakenvelders, 6 hens and rooster; also eggs for hatching. 4154 Euclid.

LANGSHAN

POULTRY—Black langshans, single-comb r. i. reds, black breasted pit games, barred rocks, anconas, s. c. white leghorns; all fancy birds; also 350-egg incubator; selling out. Call 4427 Labadie before 6:30 p. m.

LEGHORN

CHICKS—White leghorns, 2 weeks old, $1.50 a dozen. 1621 Semple. (c)

CHICKENS—One w. l. rooster, six hens $7.50. Call Sunday, 3433 Hickory.

CHICKS—Two weeks old; 20c; white leghorn cockerels; March hatch. 3313 Oregon.

CHICKENS—White leghorns, 12, $1.25; 28 registered barred plymouth rocks, $1.50; canaries, singers, $5. Call Monday, 2534 Howard.

EGGS—S. c. brown leghorn, $1.25 per 15. 1563 Wellston pl., Wellston.

HATCHING EGGS—Day-old chicks, breeding stock; high egg producers; won blue ribbons at Official Egg Laying Contest. Send for catalogue. Bella Vista Poultry Farm, Box F, Kinmswick, Mo. (c99)

HENS—50 white leghorn hens, Ferris, $1.25 each; $58 for lot. 2920 Park.

HENS—60 white and brown leghorns, 40 anconas; hens, laying, $1 up. 3524 Rutger st.

LEGHORNS—Brown and white; $1 each. 3929 Cote Brilliante. (c)

POULTRY—White leghorns, 1 year old, all laying. Penrose and King's highway.

POULTRY—One dozen white leghorns; laying chickens; also rooster. 7224 Gravois.

PULLETS—White leghorn laying pullets, cheap; must sell. 5306 Blow.

S. C. WHITE LEGHORNS—10-weeks-old cockerels, Prof. Quisenberry's American-bred strain; $1 each, $10 per dozen. 1411 N. 2d st., St. Charles, Mo.

ORPINGTON

HENS—12 buff orpington hens, 1 rooster; good stock, $25. 2710 North Market. (c)

POULTRY AND BIRDS

MINORCA

HATCHING EGGS—Black minorcas; 75c setting; $4.50 hundred. 3020 Whittier. Colfax 2031J.

HENS—Buff minorcas, 5 hens and cockerel, 1413A Rowan av.

PLYMOUTH ROCK

CHICKS—Plymouth rocks, $1.50 doz.; 10 days old. 3928 S. Compton.

HENS—Barred rocks, rhode island reds, laying; cheap; also rooster; good stock. 5007 Grace.

RHODE ISLAND

CHICKENS—Some rhode island reds and black minorcas left; selling out; cheap. 4554 Alcott, 4 blocks west of Union.

CHICKENS—S. c. r. i. reds; pullets and spring chickens; cockerels; dark red show birds; a bargain. 3017 Barthold av., Maplewood. (c)

CHICKS—Rhode island red chicks, from 1½ weeks old at 12½c each up to springers at 35c per pound; all must go. Come and get yours; bargain. 4101 Concordia av.

EGGS—R. I. r., $1 setting. 3741 Laclede. Delmar 3477R.

HATCHING EGGS—Rhode island reds, and duck eggs; $1 a setting. 1512 N. Taylor.

HENS—Laying, r. i. reds, Mahood strain. Call Benton 1684W. John O'Toole. (c)

HEN—Fine red hen, with 23 baby chickens. 1229 Shawmut pl.

HENS—21, rooster and chicks; r. i. r.; also white leghorn chicks, 2 and 3 months old; reasonable. 3905 Kossuth.

ROOSTER—Thoroughbred r. i. red; rose comb. Colfax 975W; 4013 Scanlon pl. (c)

S. C. R. I. REDS—10, $1.50 each; baby chicks, 12½c; eggs, 75c for 15. Benton 1159W. (c)

WYANDOTTE

EGGS—For hatching; golden wyandottes; $2 for 15. 1813 Lynch; upstairs.

HATCHING EGGS—Lily white wyandottes, developed from foundation stock from Keeler, Fishel and Martin; eggs from best pens, $2.50 for 15; $10 per 100. Chas. A. Cole, Union, Mo. (c99)

POULTRY—MISCELLANEOUS

CHICKENS—Cheap. 5610 Pennsylvania av.

CHICKENS—4534 Union av.

CHICKENS—$1 each; 5 months old; other chickens, cheap. 5303 West av.

CHICKENS—And roosters; Marmadukes and Hugons. 5304 Nagel.

HEN—And 15 chicks; one rooster and 11 laying hens. Victor 2931J; 2025 Sidney.

HENS—13 hens and rooster; must sell; have no room. Grand 1546R. (c)

SITTING HEN—5 laying hens, rooster. Lindell 4745. 3965 West Pine bl. (c)

PIGEONS AND PET BIRDS

CAGES—Large flying, breeding and small; cheap. 3630 S. Compton. (c)

CANARIES—Singing; $8 each. 5059 Wells.

CANARIES—$7 and up. 1321 S. 7th st.

CANARY BIRDS—Fine singers; full song. 3851 McDonald av., 3400 south.

CANARIES—Singers; real male songsters $7; lots of other birds. 2335 Olive. (c99)

CANARIES—Guaranteed young singers; good variety; cheap. 7101 S. Broadway.

CANARY BIRDS—And cages; females and singers; cheap. 2835 Wisconsin.

CANARIES—Cages, seed, etc.; all other supplies. 416-18 Lucas av. Cent. 2790L. (c99)

CANARIES—Singer, $10; females for breeding, $1.50; also pair, $12; call Sunday, early. 5213 Minerva.

CANARIES—All kinds, all colors; healthy home-raised birds that are singers; large collection. 1530 N. Grand av.

CANARIES—Imported rollers; males, females, mated pairs, cages; selling out. 3022 S. 18th.

CANARIES—Guaranteed young singers; beautiful yellow; also good mated pairs; will sell cheap. 1425 Grattan, 3d floor.

CANARY SEED—Straight, recleaned best canary, 10c pound, $7 hundred; cuttle bone, 50c pound. Pet Shop, 2335 Olive. (c99)

CANARIES—Our canaries are singing to hundreds of satisfied customers throughout the country. If it's an imported roller or Hartz Mountain singer you want, write us or call and hear our birds sing. Piegee, 4249 Page. (c99)

CANARIES—Bred and carefully trained by J. Orlick are superior to any bird you can buy; there are more good singers in a full song in my house than all other places combined; their wonderful song has won the admiration of hundreds of satisfied customers; 33 years of experience. J. Orlick, 1427 Missouri av. (c99)

CANARIES—Beautiful singers in full song; fine rollers, none better; better than most; none over $11; plenty to select from; Hartz Mountain singers, those melody birds, $8 and $9; all singers male birds; you won't be fooled here; we believe in the truth and fair play; also fine lot of females for mating birds, priced reasonable; best bird seeds, mixed or straight, 10c pound; bird cages reduced; fine selection; all kinds; we ship pets, seeds and supplies everywhere; write for circulars; open every day and evenings; founded on honor, prosperity on merit. National Pet Shop, 2335 Olive st. (c99)

CAGES—Canary breeding and single cages; also one 8-compartment cage. 1607A Wash st.

CANARY BOOKS—Complete breeders' guide, 35c; parcel post anywhere. 2335 Olive. (c99)

GERMAN imported rollers from last shipment this season; wonderful warblers. 5248 Vernon. Forest 3423W. (c)

PARROTS—Young ones; also trained talkers; priced reasonable; also parrot cages. We ship everywhere. Pet Shop, 2335 Olive. (c99)

PIGEONS—Selling out, homer pigeons; cheap. 2324 Dodier st. (2)

PIGEONS—Homers, carno, mongaines. Call before 1 o'clock Sunday, 4732 Minnesota.

PIGEONS—Fancy and common; reasonable prices. 5572 Labadie.

PIGEONS—White mondaines and red carneaux; mated and banded. 5404 Gilmore.

PIGEONS—Carneaux and homers, all colors; very cheap. 1871 Madison st.

PIGEONS Wtd.—Hundreds of common, fancy and kind; all colors; give particulars. Moser, 1420 S. 18th st.

PIGEONS—Homers, owls, tipplers, parlor rollers, all kinds tumblers; cheap. 4205 Gano.

PIGEONS—Common, 30c per pair; also homers, carneaux, pigmy pouters, mondains, fan tails. 2637 Rutger.

SEEDS for your canary bird and polly; also grass seed for your lawn. See Kaercher Seed Co., 708-710 N. 4th st. (c99)

FEED your canary only the best that money can buy; dirty, stale, moldy seed will cause him to lose his voice; our special St. Andreasberger Mixture is all recleaned, and the finest imported seed; contains no hemp; price, 25c per lb. St. Louis Seed Co., 411 Washington av.

DUCKS, TURKEYS, ETC.

DUCK EGGS Wtd.—1 to 3000. W. Smith, 4612 San Francisco.

DUCKLINGS—Mammoth, Pekin and mallards; week old; also eggs, ganders. 1156 Bayard.

EGGS—Fawn and white runner duck eggs, $1 per setting. 2736 Semple.

GEESE Wtd.—Toulouse; a pair; quick. Pet Shop, 2335 Olive st.

TURKEY EGGS—Heidel, 3940 North Market st. (c)

TURKEY EGGS—Mammoth bronze; 50c each. Fletcher Poultry Farms, Florissant, Mo. R. 35.

POULTRY SUPPLIES

ANYONE can caponize with Beuoy's No. 10 Automatic Safe Caponizing Set; complete instructions for caponizing with each set; there is a big market and big profits in capons; price, postpaid, $4 per set. St. Louis Seed Co., 411 Washington av., St. Louis, Mo.

PUT some eggs away for the winter; water glass is recommended by the Govt. of Agriculture; price: Qt. 35c, ½-gal. 65c. St. Louis Seed Co., 411 Washington av.

CHICKEN HOUSES—Two, 636 Forest av., near Bompart, North Webster Groves.

CHICKEN WIRE—Slightly used; good order; cheap; also office railing and kindling wood. 3635 Rutger, Victor 2826R.

COMPLETE line of Dr. Le Gear's Poultry Remedies, Tonics. Also stock tonics and disinfectants. Write for our complete poultry catalogue, that describes these wonderful remedies. St. Louis Seed Co., 411 Washington av.

EGGS—For anything that wears feathers. St. L. Poultry Sup. and Seed Co., 416 Lucas av. (c99)

EGG-O-LATUM is a tested egg preserver; a 50c jar will treat about 50 dozen; easy to apply; by mail, 55c. St. Louis Seed Co., 411 Washington av., St. Louis, Mo.

FEED—Twin Oak brand hen feed, feed of quality; we handle everything in line of poultry feed. Cass Av. Fuel and Feed Co., 2956 Cass. Tyler 2001, Central 5469. (c99)

HEN FEED—100 pounds, $2.25; extra good. Olive 4018. Free delivery. Central 5158. (5)

INCUBATOR—Two files; good condition. 901A Hickory st

SUNDAY May 29 1921

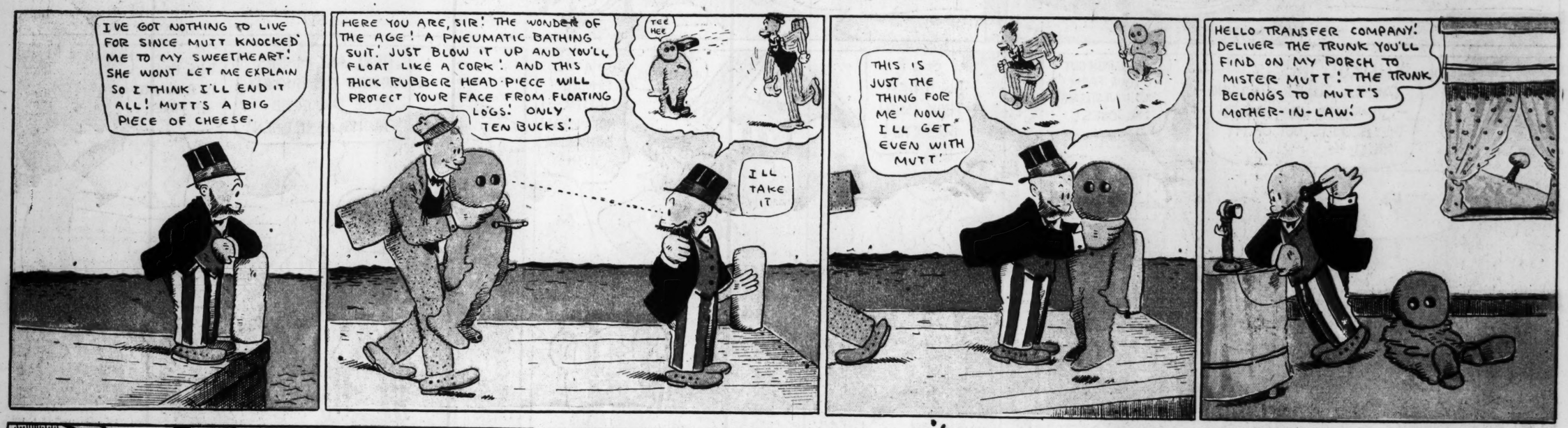
FUNNY SECTION OF ST. LOUIS POST-DISPATCH SIDE

COPYRIGHT 1921 BY PRESS PUBLISHING CO. NEW YORK WORLD

MUTT and JEFF are good today—and so they are on Mondays, Tuesdays, Wednesdays, Thursdays, Fridays and Saturdays. Follow their antics in the POST-DISPATCH EVERY DAY. Page of comics daily, including Fontaine Fox's funny family, "S'matter Pop!" and the funny creations of Goldberg, Briggs and other mirth makers.

MUTT AND JEFF -:- Jeff's Plans Go Wrong -:- By BUD FISHER

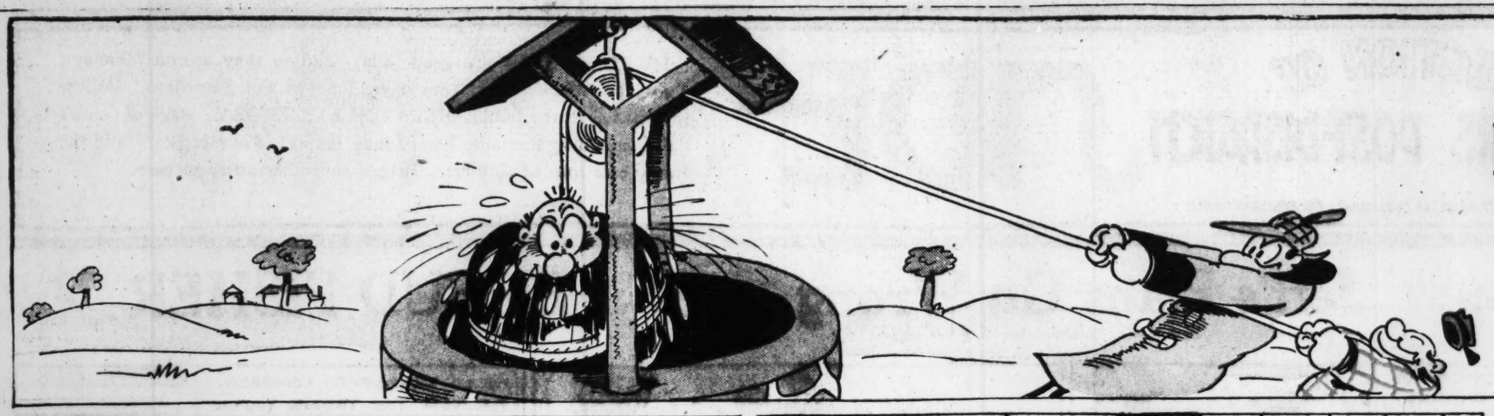
(Copyright, 1921, by H. C Fisher. Trademark Reg U S Pat Office)



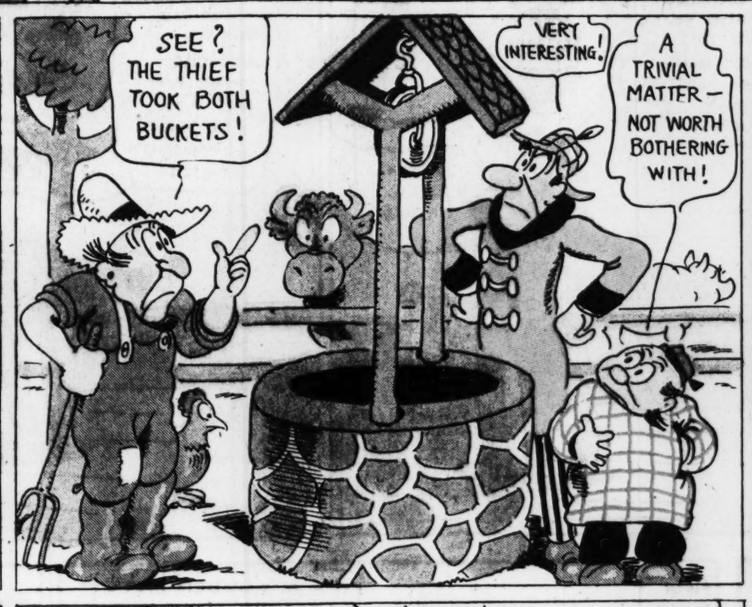
Hawkshaw the Detective!

By

Gus Mager











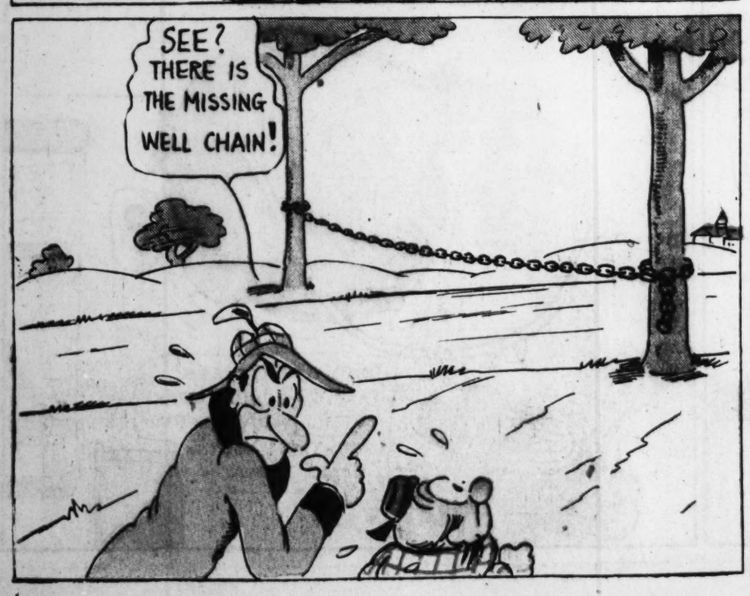


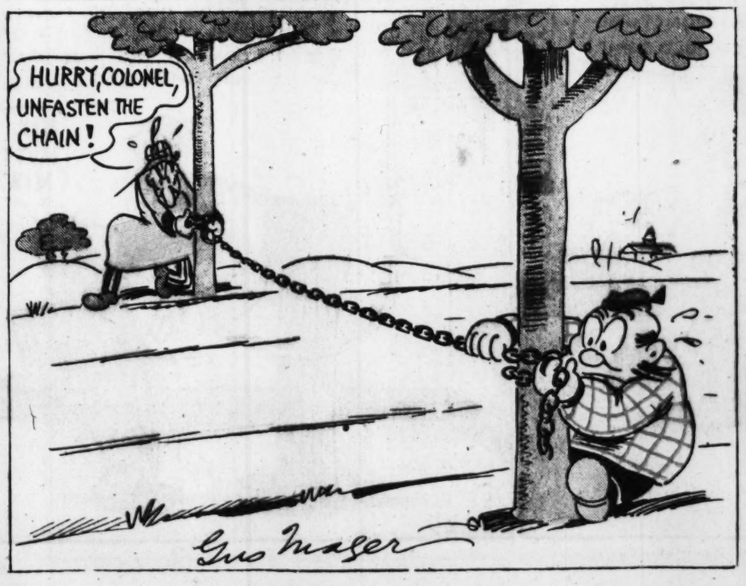














Mr. and Mrs. -

By Briggs

Copyright N. Y. Tribune Inc.

WHAT SHALL I DO WITH IT VI--WHERE WILL I PUT IT?

STAND THERE AND HOLD IT - YOU LOOK SO SILLY!!

WAH-AH-HA HA-HA-HA- I NEVER SAW ANY-THING SO FUNNY IN ALL MY BORN DAYS!! HA-HA-H'

THERE'S THE DOOR BELL - WHO DO YOU SUPPOSE IT IS?

YOU ANSWER IT WILL YOU JOE?

NO- YOU ANSWER IT VI- IT'S PROB'LY SOME OF YOUR FRIENDS ANYWAY

YOU'RE NEVER A BIT OF HELP.

WHY MRS. JONES - HOW NICE OF YOU TO RUN OVER--AND THAT DARLINGEST BABY!! COME TO YOUR AUNTY VIOLET - AIN'T SHE THE CUNNINGEST!-

LET'S GO RIGHT IN AND SEE HER UNCLE JOE--HE'LL BE SO TICKLED TO SEE 'ISS B'ESSED DIRL - YES HE 'ILL!

JUST MAKE YOUR-SELF COMF'TABLE MRS. JONES - DO TAKE OFF YOUR THINGS AND STAY--- JOE WILL WANT TO SEE THIS BABY-- I'LL GO AND CALL HIM

OH- JO-EY! JOE DEAR - WHERE ARE YOU?

YES DEAR-? WHAT IS IT?

JOE! OH JO-EE-EE!

PLEASE COME RIGHT DOWN - MRS. JONES IS HERE - AND THE DAR-LINGEST BABY

YES DEAR!

THERE! SEE HER UNKEY JOE! SHE WANTS HER UNKEY JOE

WELL - WELL - WELL WHAT A BEAUTIFUL BABY - HEIGH-HO-

THE TERRIBLE HYPOCRITE

POOR MAN

SHE SAYS SHE WANTS TO GO TO HER UNKEY JOE--TAKE HER A LITTLE WHILE UNKEY

THE NASTY LOOK OR WAIT TILL I GET YOU ALONE"

HA-HA-HA-HA HA-HA-HA-HA

YOW-OO- WEH- WEH- WEH- WEH-

GUESS IT WANTS ITS MOTHER HEH?

YOU'RE JUST LIKE ALL WOMEN - YOU JUST ACHE TO GET YOUR HUSBAND TO HOLD SOMEBODY'S KID - AND THEN LAUGH BECAUSE YOU'VE MADE HIM LOOK RIDICULOUS - A WOMAN'S IDEA OF COMEDY IS MAKING A FOOL OF HER HUSBAND

I'LL NEVER FORGET HOW UTTERLY HELPLESS AND SILLY YOU LOOKED

PAPA LOVE MAMA

THE CAPTAIN AND THE KIDS

Directed by

R. DIRKS

EXCUSE DER ERUPTION LADY, BUT DID YOU SEEN A COUPLE OF HYENAS GO BY DISS VAY DOWN?

CHASS SENOR! DEY ISS STRAIGHT AHEAD ABOUT FIFE MILES IN DER FUTURE!!

SURE, MAMMA-VE SHOULD CELEBRATE DER NEW VEALTH MIT A SPANISH FANDANGER I KNOW VARE ISS VUN!

DEN HURRY MIT, CAPTAIN! LUNCH ISS READY, UND VE GE-HAFF MOOSIC MIT DER MEAL!

VELL, CAP- HERE ISS VUN CELEBRATION ON DER INSIDE!

AS VUN GOOD FRIEND TO ANNUDDER LISTEN!

VELL DARLINK, HERE ISS DER FALSE FEATURES IF YOU GOT ON DER FALSE FEET!

SAY! IF VE EXPECT TO GET IN ON DOT VIENIE-BUST, GET BITZY MIT BITZNESS!!

OIL

GLUE

LOOK, INSPECTOR- ITS DER TROUBADOR VOT DER CAPTAIN AL-READY GE-SENT! COME RIGHT IN MISTER!

LET DER RHAPSODY COMMENCE SPORT I JOIN MIT YOU ON DER ACCOMPANI-MENT, YAH!

ALRIGHT, MISTER- VHILE VE AVAIT DER CAPTAIN VE TRY DER SOULS REPOSE"!!

SURE SPORT SHOOT! ANYTING VUNCE, DOTS ME!!

VELL, MISTER, DINNER ISS SERFED, SO SOON ISS DER CAPTAIN!

Copyright, 1921, Press Publishing Co. (N. Y. World)

PHOOY! MAMMA- IF DOTS VOT DER CAP' CALLS A MUSIKER, HE GOT A BUM EAR FOR MOOSIC!

VELL, INSPECTOR DONT BE SUCH A GROUCHY! MAYBE DER GENTLEMAN ISS A JAZZ-TIMER!

DER LADY ISS RIGHT SPORT! HOT STUFF MIT PEPPER IN DOTS I'M!!

PING PONG!

PLUNK!

VELL, OF ALL DER NERFE! LOOK MAMMA, HE'S IN DER FEAST!

HEY MISTER, HAFF A HEART! DOT AINT SERFED YET!!

MY, MY DOTS DER KIND OF MOOSIC FOR HUNGRY EARS!

GLUE!

VOT?

YUM-YUM!

SCOUNDREL! EXPLODE YOURSELF FOR VHY ISS DER MEANING OF SUCH A INSULT!!

HUH?

DUNDER!

A EXPLANOTION DID YOU SAID? OH, BY ALL MEANS!!

LOAFER! CHUST VAIT!!

YOU LOBSTER! I GET EFEN MIT DER CAPTAIN FOR DISS!

SUCH A LUFFLY EAR FOR MOOSIC! DID YOU EFER HEAR DER SELTZER SEREN-ADE, LADY?

HA, MAMMA, HERE ISS IT- PROF. TAMALE OF DER FOOLISH FOLLIES!

AH, ZE NOBLE, ZE GRAN' SENORITA!

? ?

5-27-21

FROM MY HOUSE OUDT, MIT SUCH A CELEBRATION!

LUMMOX! AINT VUNCE ENOUGH?

OUCH!

OOF!

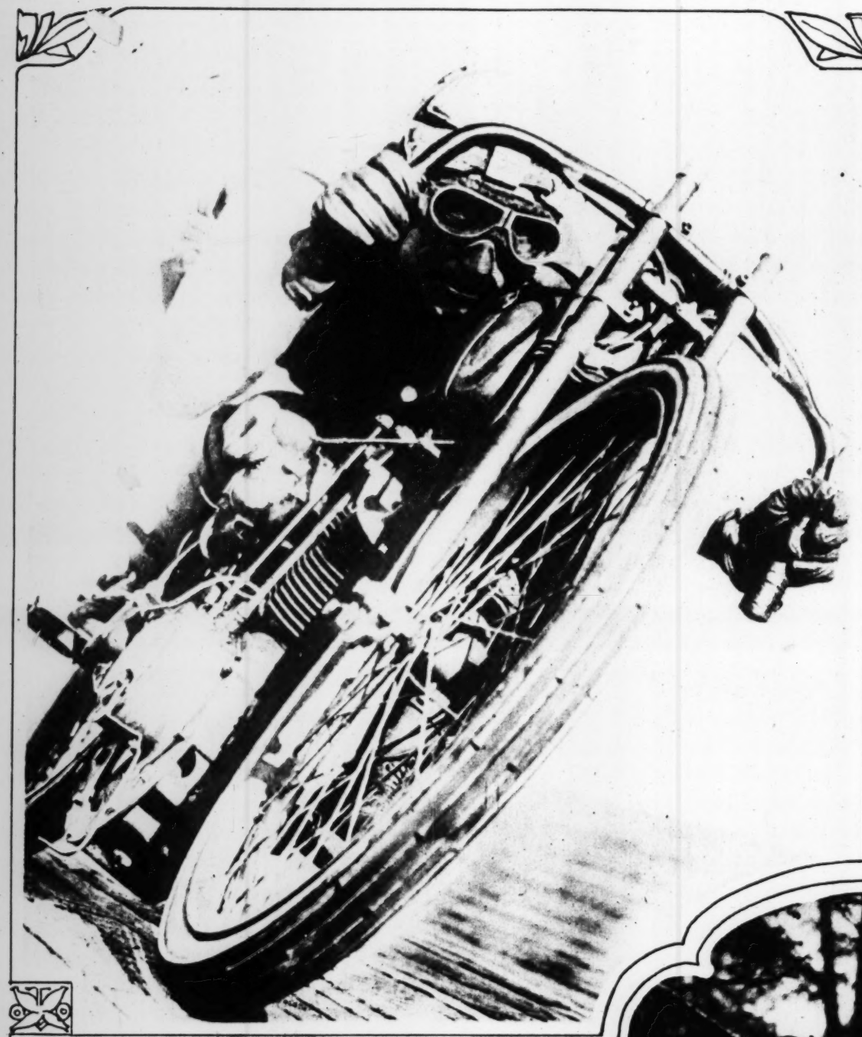
5-27-

IN ST. LOUIS AND THE GREAT TERRITORY SERVED BY THE POST-DISPATCH IT IS THE FIRST AND ONLY NEWSPAPER TO OWN AND OPERATE ITS OWN ROTOGRAVURE PLANT.

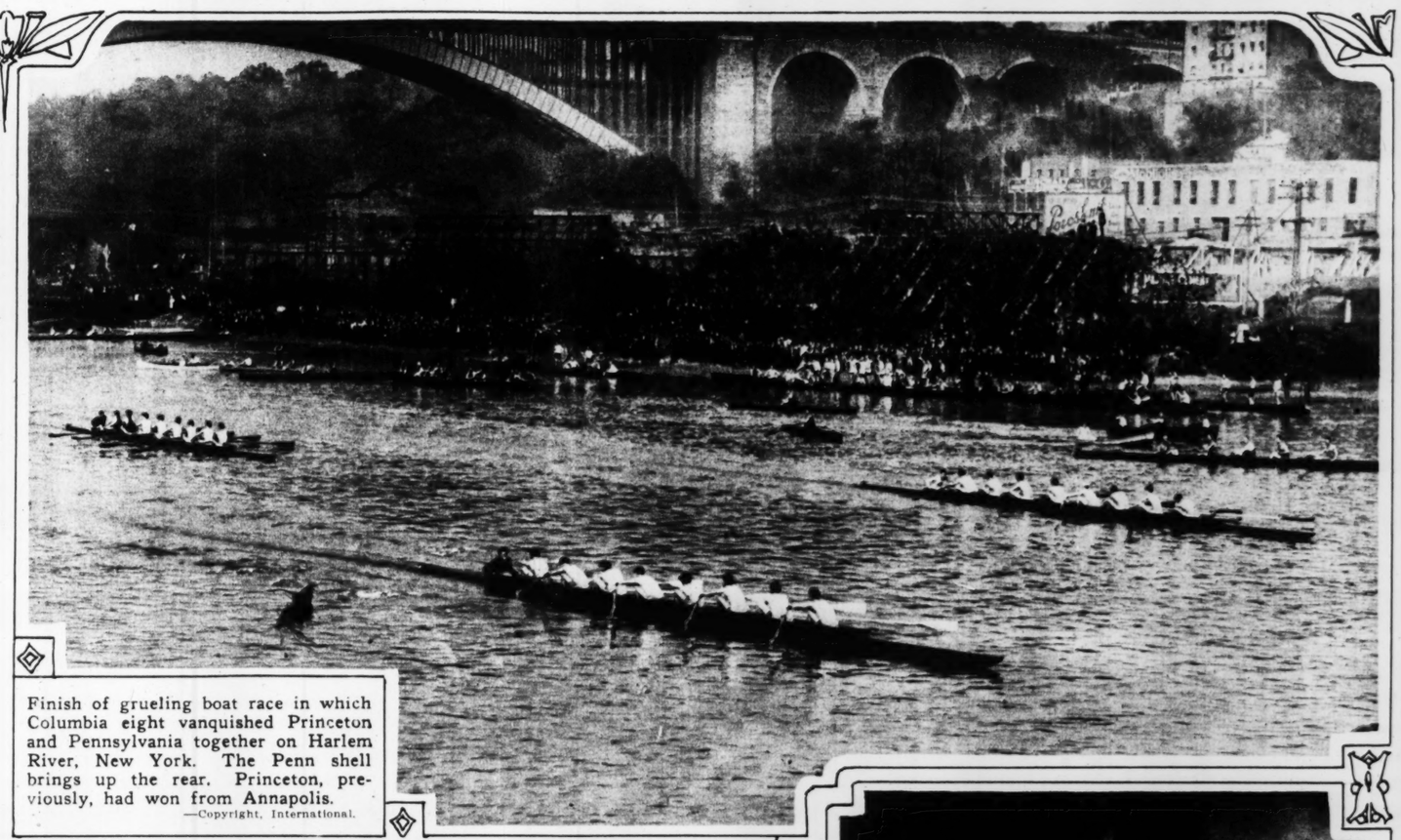
ST. LOUIS POST-DISPATCH

SUNDAY MORNING, MAY 29, 1921

ROTOGRAVURE PICTURE SECTION



The very spokes were "stopped" when a camera-man, his shutter set at one-thousandth of a second, snapped Fred Lublow as he traveled 112 miles an hour at Beverly Hills speedway, Los Angeles. —Copyright, Underwood & Underwood.

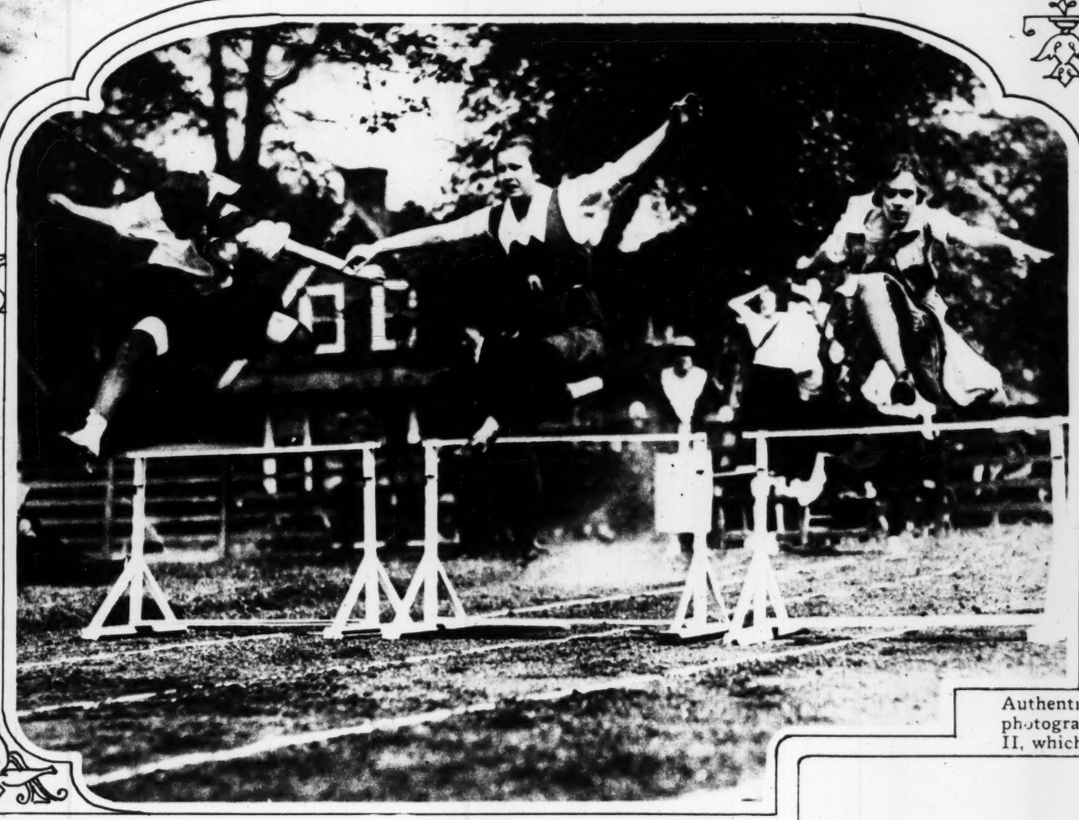


Finish of grueling boat race in which Columbia eight vanquished Princeton and Pennsylvania together on Harlem River, New York. The Penn shell brings up the rear. Princeton, previously, had won from Annapolis. —Copyright, International.



Authentic snapshot of waterspout traveling 75 miles an hour. It was photographed about 75 miles off coast of Sweden from steamship Oscar II, which whirling column passed at distance of 100 yards.





Just as good as their brothers. Left, Miss Janet Snow of Oaksmere School making high jump at field and track meet of fair athletes from six Eastern colleges at Mamaroneck, L. I. Right, vivid action picture of 60-yard hurdles, won by Miss Florioda Batson of Rosemary Hall. —Copyright, Central News Service and International.



Mme. Marie Curie, co-discoverer of radium, receives degree of Doctor of Science from Smith College. Beside her is Dr. William Allen Neilson, president of the college. —Copyright, Underwood & Underwood.



Recently voted most beautiful girl of Montmartre, the students quarter in Paris—Mlle. Genevieve Felix, photographed at Auteuil races. —Copyright, Wide World Photos.



Practising for appearance before King George—English mounted policeman jumps his steed over dining table laid for a meal, with dummies as guests. —Copyright, Central News Photo Service.



Mrs. Harry Payne Whitney, American sculptress, whose remarkable works are being exhibited in Paris.
—Copyright, Kadel & Herbert.



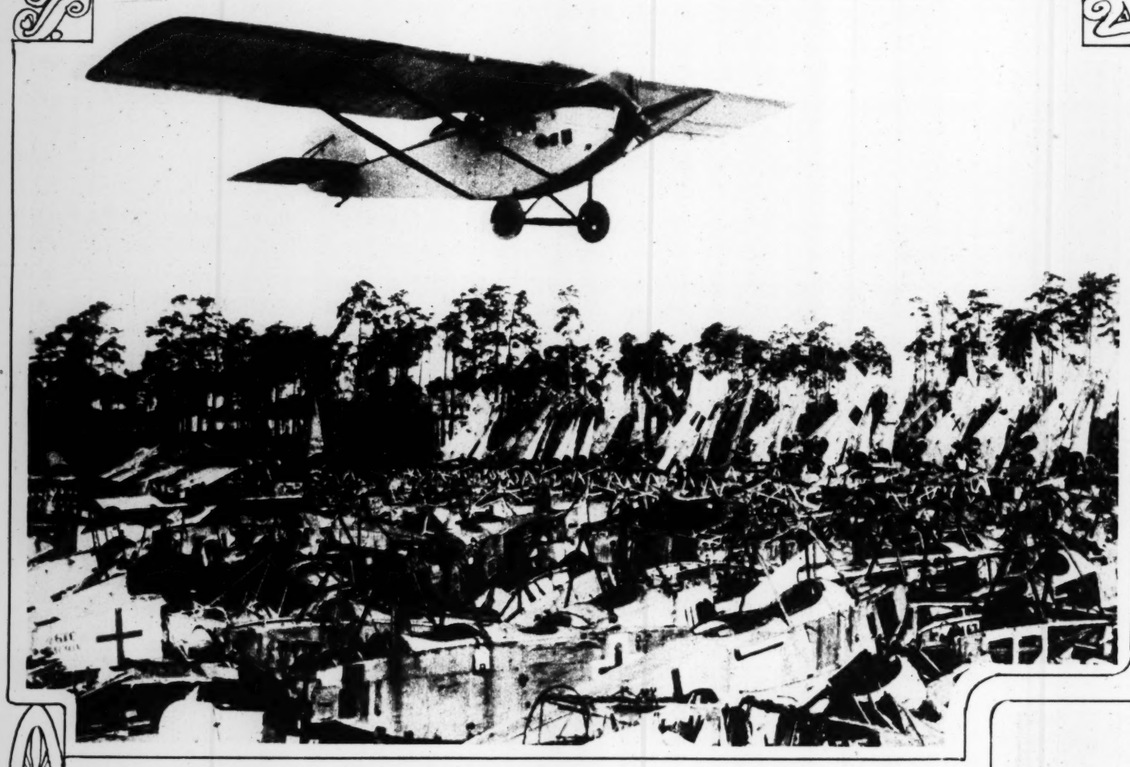
"The Spirit of the Red Cross," a striking group by Mrs. Whitney, which has been purchased by American Red Cross and will be presented to National Military Museum.
—Copyright, Kadel & Herbert.



A smashing drive from racquet of Miss Colyer, England's woman tennis champion, as she and partner, Miss Ingram, won ladies' doubles at Roehampton.
—Copyright, Wide World Photos.



Members of Missouri Woman's Club of New York plant tree on Riverside Drive, near Grant's Tomb, in memory of Missourians who died in France during war.
—Copyright, Underwood & Underwood.



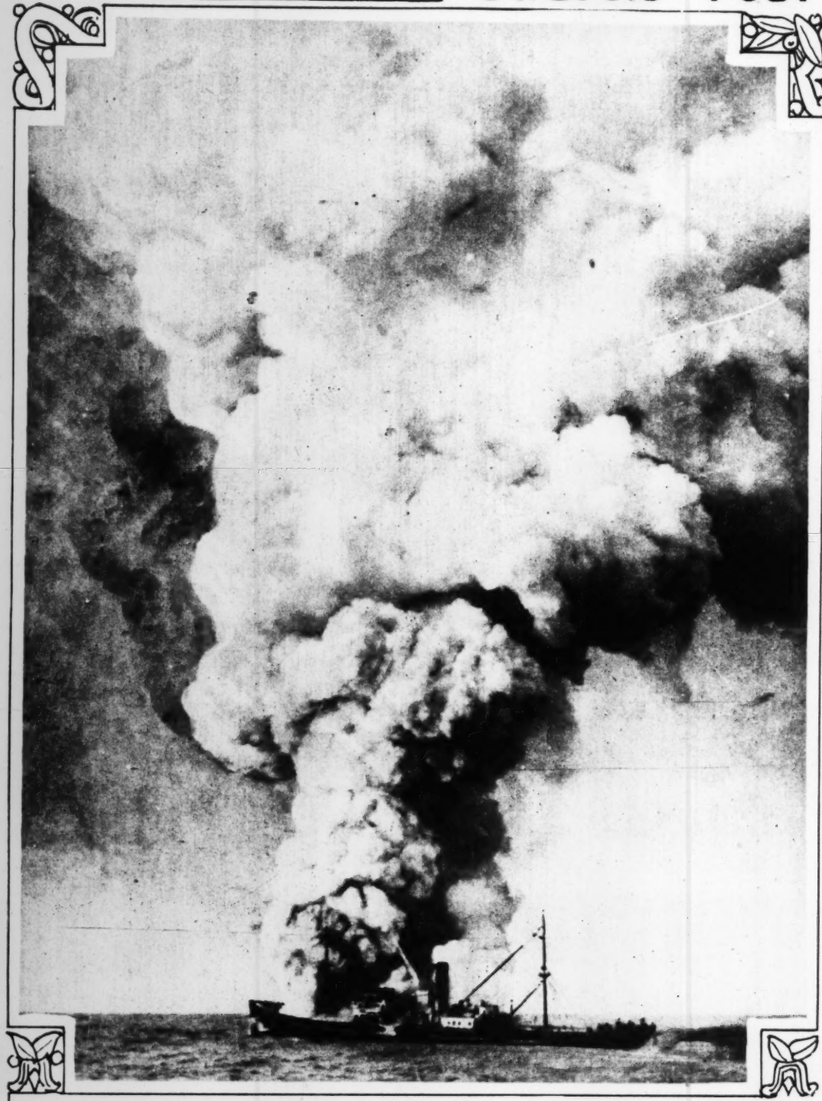
Part of Germany's once mighty air fleet lies on scrapheap near Berlin, while new monoplane, soaring above, may prophesy revival.
—Copyright, Underwood & Underwood.



Maids and modes of Italy, witnessed at opening of Rome's racing season.
—Copyright, Wide World Photos.



Princeton's 'varsity crew upsets expectations by finishing three-quarters of a length ahead of crack Olympic champion eight of Annapolis, on Lake Carnegie, Princeton, N. J.
—Copyright, Wide World Photos.



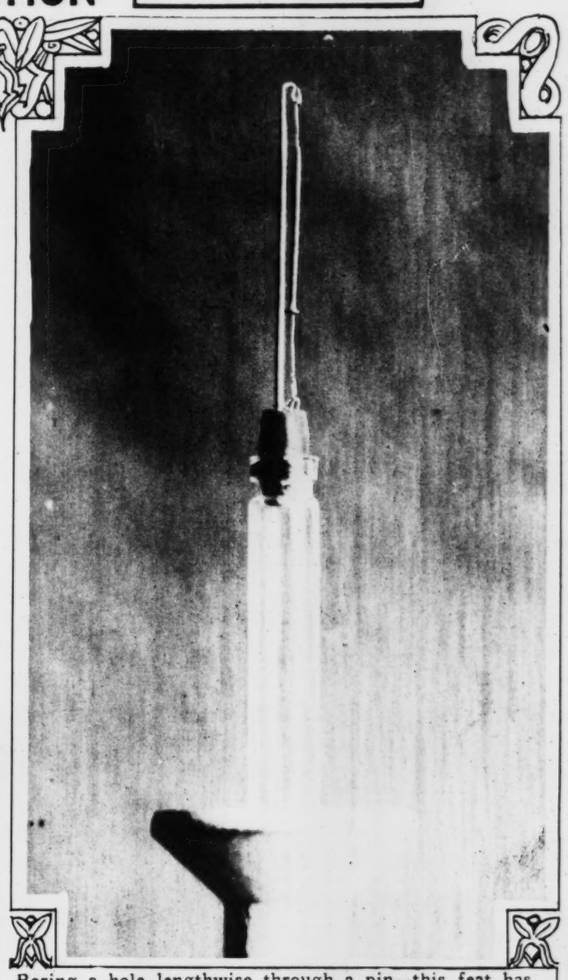
Japanese steamer, Tokuyo Maru, burning 65 miles off coast of Oregon, on April 29. Photo taken from deck of U. S. army transport, Buford, which rescued 65 of those aboard doomed vessel.

—Copyright, International.



Miss Sonia Shearer, chosen "Queen of Beauty" for Humane Educational Society parade at Washington.

—Copyright, Harris & Ewing.



Boring a hole lengthwise through a pin—this feat has been accomplished by William Humans, watchmaker of Cambridge, Mass., who patented a "magnetic sounder" two years before Bell invented the telephone.

—Copyright, International.



"Land yacht" in which Mrs. Pearl Doles Bell, novelist and editor, will cruise with her husband, George H. Bell, several months through South. Their auto-house is equipped with every convenience.

—Copyright, International.



This "boneshaker," which was the last word in bicycles several decades ago, was recently ridden on streets of Boston by Miss Geraldine Wyman.

—Copyright, International.



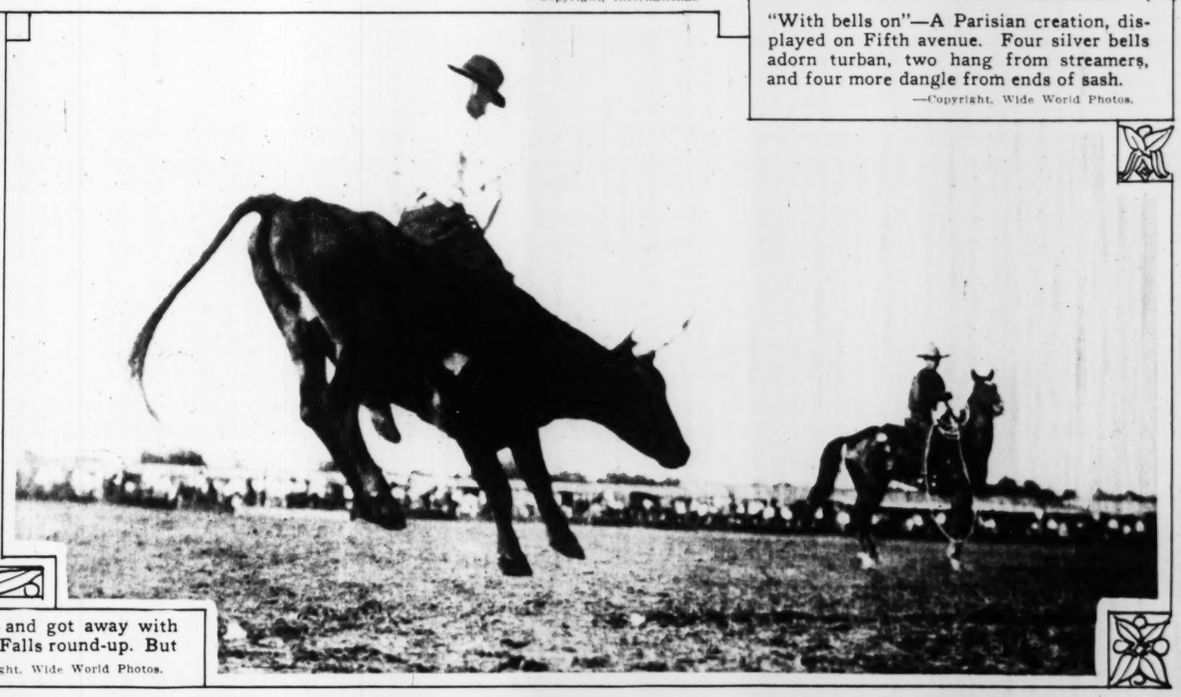
"With bells on"—A Parisian creation, displayed on Fifth avenue. Four silver bells adorn turban, two hang from streamers, and four more dangle from ends of sash.

—Copyright, Wide World Photos.



Bathroom and kitchenette of Mrs. Bell's efficiency flat on wheels.

—Copyright, International.



He said he was a tenderfoot, and got away with riding a wild steer at Wichita Falls round-up. But he was from Texas.

—Copyright, Wide World Photos.



High dignitaries of Protestant Episcopal Church take part in elevation of Dr. William T. Manning as Bishop of Diocese of New York at Cathedral of St. John the Divine. Bishop Daniel S. Tuttle of Missouri served as chief consecrator.
—Copyright, Wide World Photos.



Bishop Manning, accompanied by Bishop Tuttle, leaves cathedral after stately consecration ceremonies. A verger marches before them. —Photo by Paul Thompson.



Bandit-proof compartment cars for carrying mail are a new departure. Six steel compartments are loaded on one flat car and unloaded with cranes, thus saving much time.
—Copyright, International.





Six separate trees have merged to form this great fig tree at Sultana, California. Last season it yielded two crops of white figs valued at $500.
—Copyright, International.

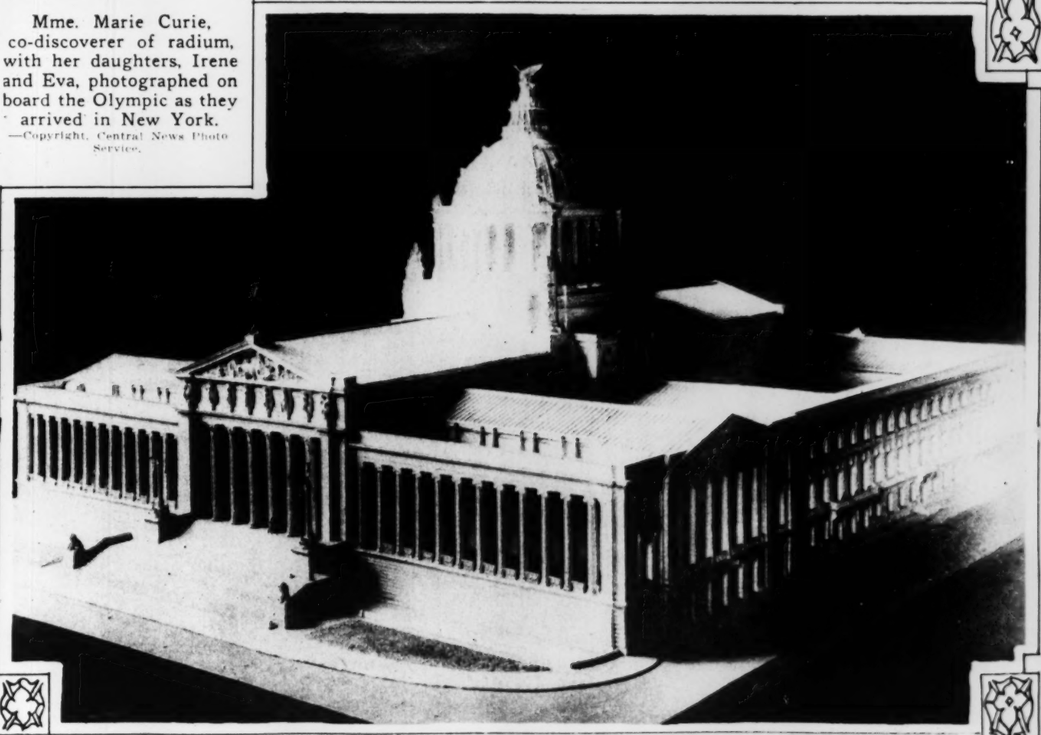
Mme. Marie Curie, co-discoverer of radium, with her daughters, Irene and Eva, photographed on board the Olympic as they arrived in New York.
—Copyright, Central News Photo Service.



"Mrs. Bryan," a Bactrian camel at Bronx Zoological Gardens, New York, and her two-weeks'-old son. —Copyright, Underwood & Underwood.



Dr. Julius Wirth, Chancellor and Foreign Minister in Germany's new Cabinet, which accepted allied ultimatum without conditions.
—Copyright, Wide World Photos.



How Mexico's $25,000,000 Congressional Palace will look when completed. Work, begun on the edifice 10 years ago, has been delayed by inauspicious conditions. —Copyright, International.



Co-eds at "Univee Surkuss," Washington University—Left to right, Miss Lios Brunt, Chandler, Okla.; Miss Fern Keaton, Cairo, Ill., and Miss Georgia Robertson, Mexico City.



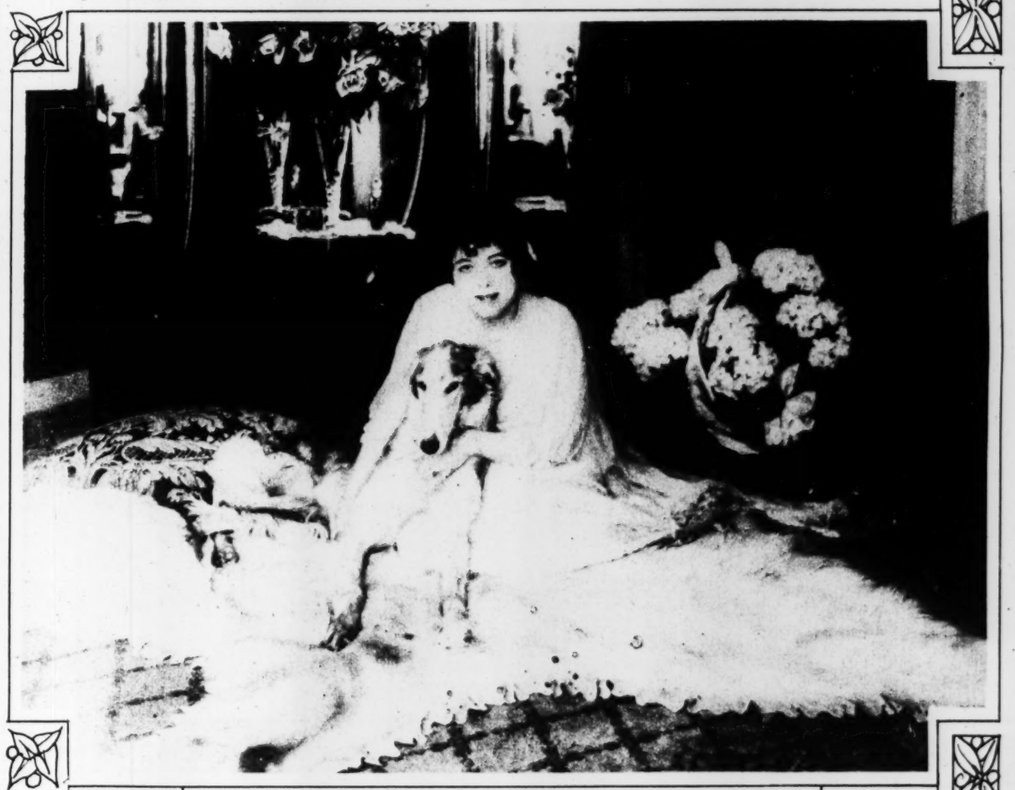
Summary court of Pre-Legal Club, before which "Surkuss" visitors were haled by student police, and either fined or sentenced to "hoosegow."



Miss Bernice Koenig of Webster Groves, who took part in Girls' Glee and Mandolin Club performance at the "Surkuss"



May Collins, 17-year-old movie actress, reported engaged to Charlie Chaplin.
—Copyright, Wide World Photos.



Miss Helen Victor, rated as most beautiful woman in Holland.
—Copyright, Underwood & Underwood.



At the annual swan hunt in Tasmania. The great birds, driven by beaters, are seen flying towards line of shooters who bring them down by the dozens. —Copyright, Wide World Photos.



The result of an hour's shooting with 14 guns—133 swans. Tasmania is famous breeding ground for black swans.
—Copyright, Wide World Photos.

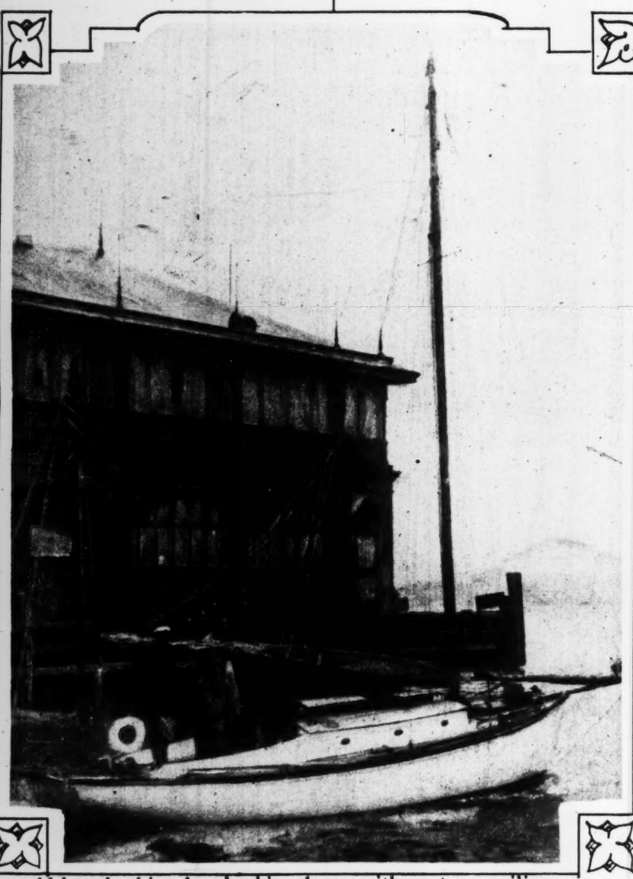








These four stars of the screen were photographed while serving as fashion models. From left to right they are: Miss Wanda Hawley, Miss Mabel Withee, Miss Natalie Manning and Miss Lila Lee. —Photos by Bain News Service, N. Y.



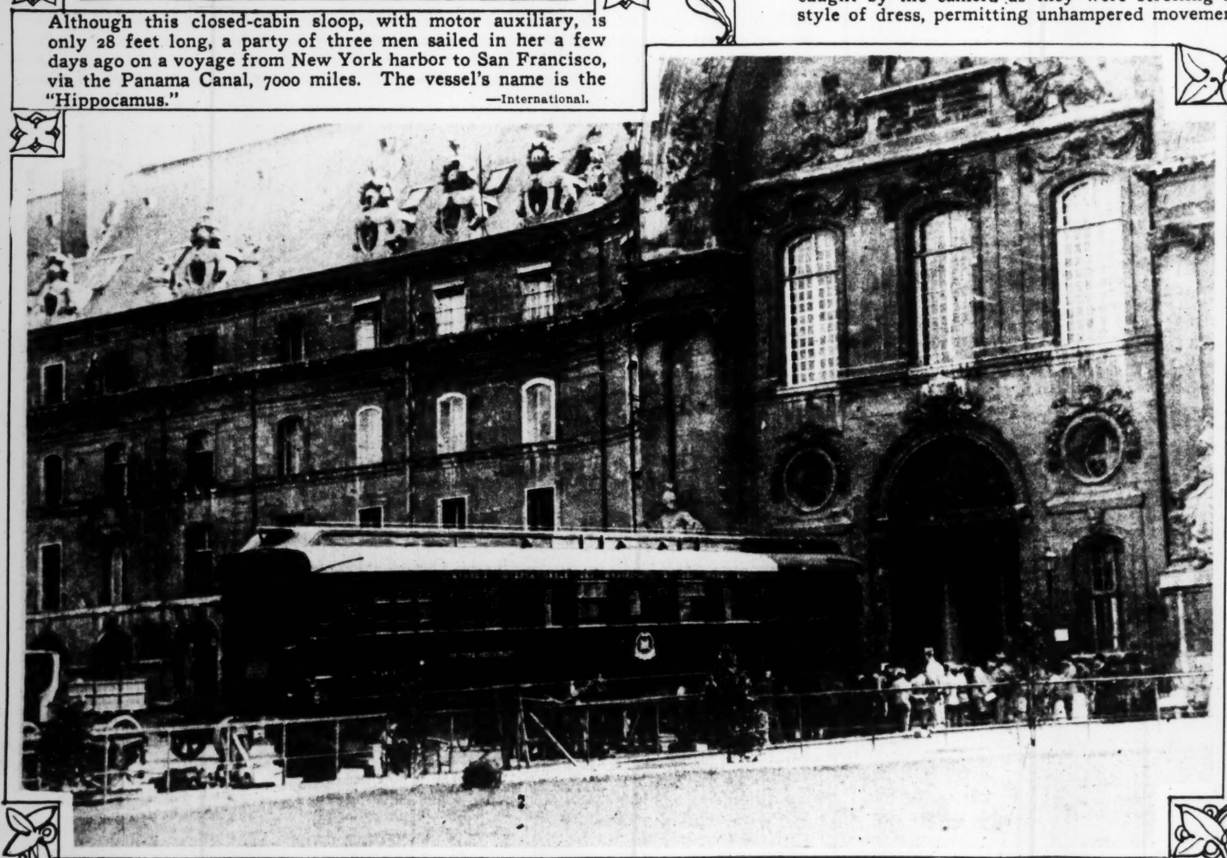
Although this closed-cabin sloop, with motor auxiliary, is only 28 feet long, a party of three men sailed in her a few days ago on a voyage from New York harbor to San Francisco, via the Panama Canal, 7000 miles. The vessel's name is the "Hippocamus." —International.



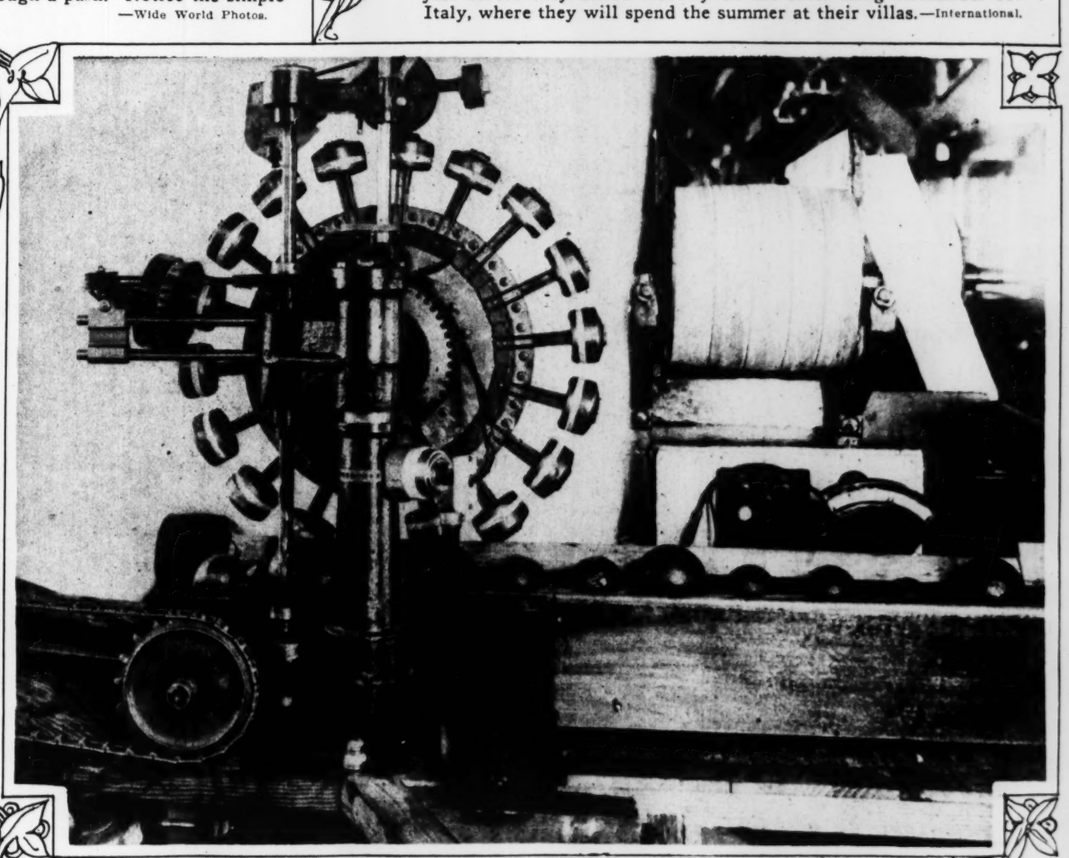
Young women at Berlin who are studying the Isadora Duncan style of dancing, caught by the camera as they were strolling through a park. Notice the simple style of dress, permitting unhampered movement. —Wide World Photos.



Mme. Luisa Tetrazzini and Mme. Rosa Raisa, grand opera singers, just before they sailed recently on the liner King Alexander for Italy, where they will spend the summer at their villas. —International.

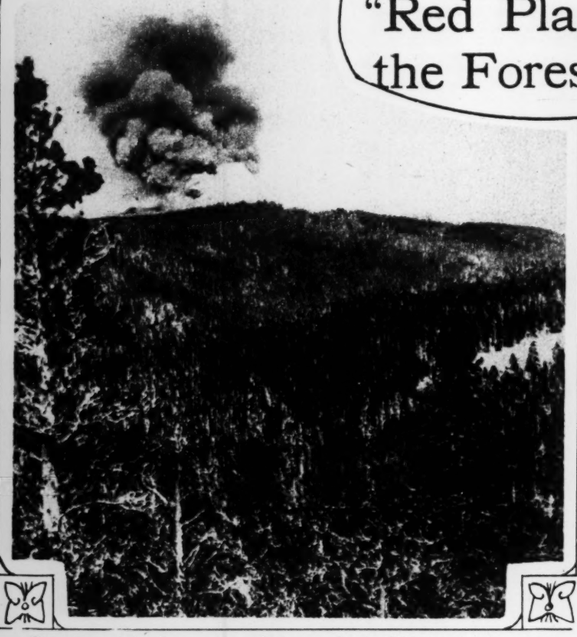


Scene as the dining car on which the armistice was signed by Allied and German representatives, November 11, 1918, was being taken into the military museum in "Les Invalides," at Paris, where it will be preserved. —Copyright, Kadel & Herbert, N. Y.



The different sizes of the oranges don't make any difference to this electric branding machine, shown at work on a California fruit farm. The dies automatically adjust themselves to the size of the orange. —International.

America's "Red Plague"—the Forest Fire



From an airplane was photographed this beginning of a conflagration which will devour its way through thousands of acres of timber. —Copyright, Kadel & Herbert.

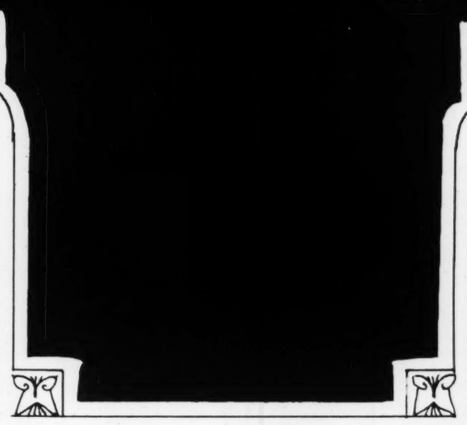




A waste of charred trees, typical of the millions of acres devastated every year by fire. Last week was Forest Protection week, proclaimed by President Harding. The annual loss is $20,000,000. —Copyright, Kadel & Herbert.



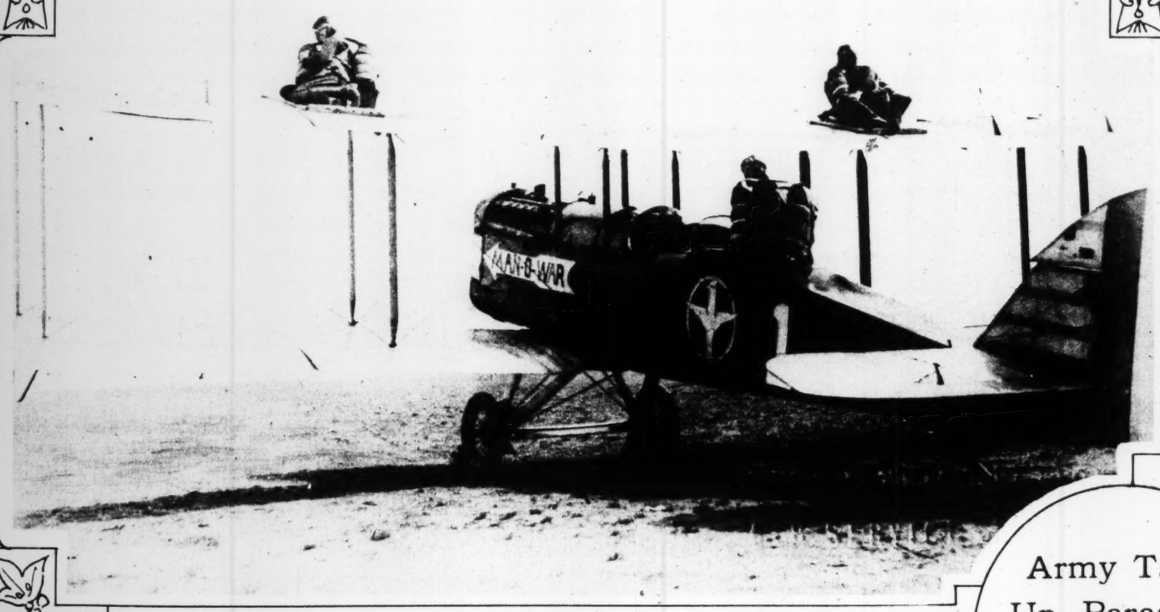
United States Forest Service uses automobiles on car wheels to patrol railroad rights of way, where sparks cause danger. —Copyright, Kadel & Herbert.



A nocturne in flames—a night picture of havoc in our forests. —Copyright, Kadel & Herbert.

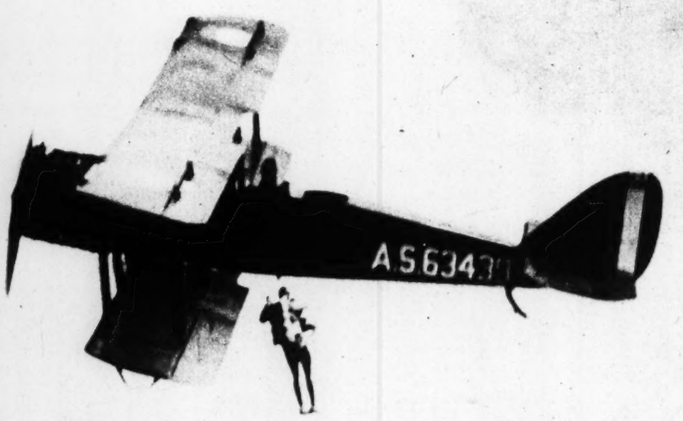


Scouting by airplane for forest fires is a modern method employed in the Pacific Coast States. —Copyright, Kadel & Herbert.

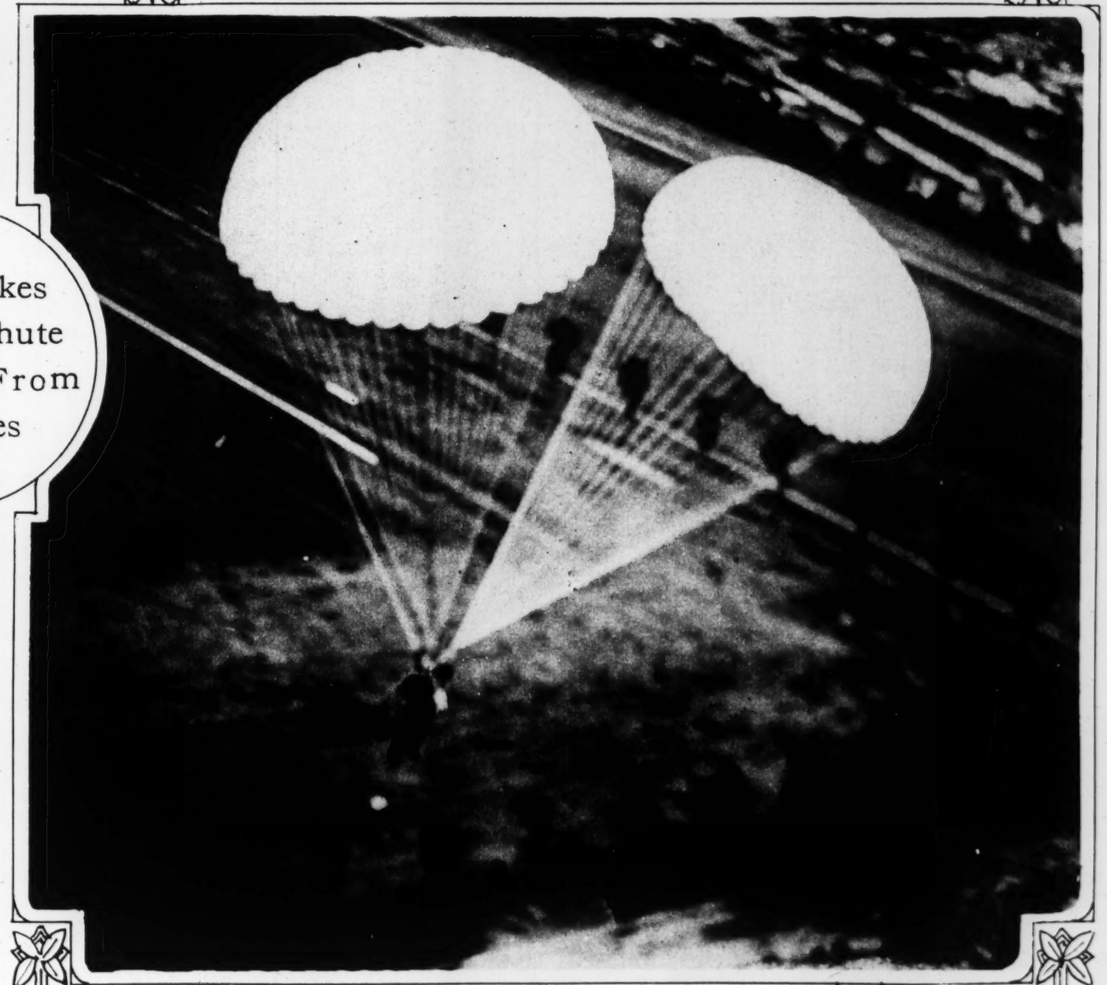


Ready to start for a triple leap at Mitchell Field, L. I. —Copyright, Central News Photo Service.

Army Takes Up Parachute Jumping From Airplanes



Remarkable snapshot of aviator "easing off." He may drop quarter of mile before parachute opens. —Copyright, Central News Photo Service.



Two jumpers happen to meet in the air, a moment before landing. —Copyright, Central News Photo Service.







They participated in recent pageant given by the students of Lenox Hall. Left to right: Miss Dorothy Hopkins of Kirkwood, Miss Arline Sleeth of Flat River, Mo., and Miss Jane Gale of El Paso, Texas.

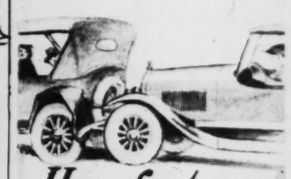


Immersing one of the converts at recent revival in Mississippi River at foot of Washington avenue. A total of 38 were immersed.



Sectional convex lens, mounted so as to catch the rays of the sun and throw heat against bottom of bracket where kettle stands, thus heating water.

—Photo by Edward Aronie.



He got no signal!

Take no such chances yourself.

Hand signals are not always clear; sometimes you forget them.

The AUTOMATIC SAFETY SIGNAL TAIL LIGHT

flashes the imperative warning "SLOW" to the driver behind whenever you press clutch or brake pedal. Your attention is free for the traffic ahead.

This signal also includes in its handsome aluminum housing a tail light and license plate bracket. Causes no noticeable drain on battery. Fits any car. Indorsed by cities of St. Louis and Detroit. Price $15.00

See one today at our salesrooms, or write for full information.

International Aerial Navigation Company
1034 N. Vandeventer Ave.
St. Louis, Mo.



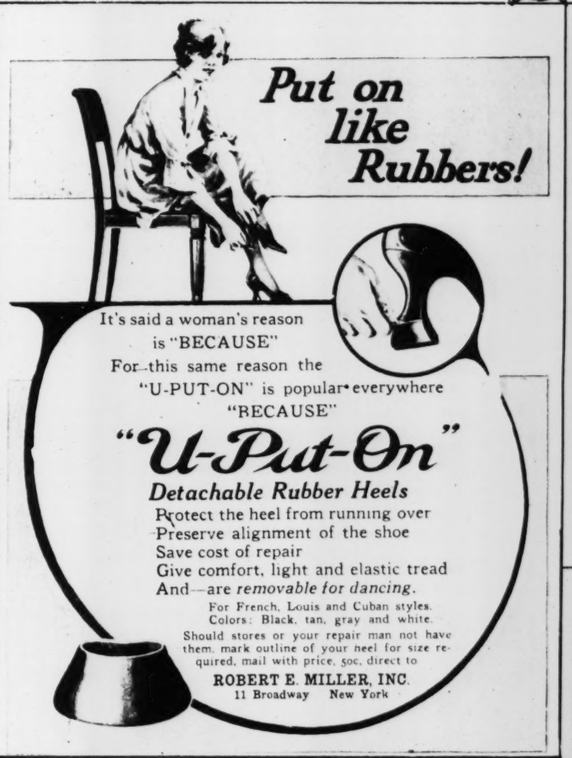
This invisible net
SILK HOSE
only $2.25 per pair
Guaranteed all pure silk



Buy by Mail —Save Money

Unusually fine hose; glove-silk soles and tops; sell for $3.50 to $4.50 at retail shops—our special price $2.95. Sheer, shapely, popular tapering heels. Dainty, durable. Orders filled at once on receipt of check or money order. Money back if not satisfied.

The Silk Knitwear Co.
1265 Broadway New York City



Put on like Rubbers!

It's said a woman's reason is "BECAUSE"
For this same reason the "U-PUT-ON" is popular everywhere
"RECAUSE"

"U-Put-On"

Detachable Rubber Heels

Protect the heel from running over
Preserve alignment of the shoe
Save cost of repair
Give comfort, light and elastic tread
And—are *removable for dancing.*

For French, Louis and Cuban styles. Colors: Black, tan, gray and white.

Should stores or your repair man not have them, mark outline of your heel for size required, mail with price, 50c, direct to

ROBERT E. MILLER, INC.
11 Broadway New York



Unguarded Moments

Is there a suggestion of indelicacy when, for an instant, the arms are raised—perhaps to fix the hair?

Especially at the seashore, women of refinement find natural freedom and grace by knowing the little beauty secret of

DEL-A-TONE

Delatone is a preparation made scientifically correct for the purpose of removing hair from the face, neck or underarms *safely* and *easily.*

Beauty specialists use Delatone because it leaves the skin clear, firm and perfectly smooth.

Delatone is easy to apply—simple directions with every jar.

At Any Druggist's or Department Store



If You want Pearly White Teeth and Pink Healthy Gums -Check germ growth in the mouth. Use-

CATO
ANTI-PYORRHEA
TOOTH PASTE
In 3½ Oz. Tubes 50¢
ROUTS GERMS AT ALL DRUGGISTS





'Colorite will take away that faded look and give them a new color."

Make your old straw hats like new

IF your last year's hat has become faded or dusty, Colorite it and make it new again for this season.

Choose one of the new fashionable shades—or the darker navy or black, if you prefer—apply the Colorite and when it dries, your friends will think you have bought a new hat.

Colorite is a liquid sold in a bottle with a brush for applying. It is waterproof and durable. Easily applied by anyone. Dries in thirty minutes. Be sure of satisfactory results by insisting upon Colorite. Don't accept imitations. 25c. everywhere.

You can also buy Colorite Fabric Dyes for home dyeing on Cotton, Wool or Silk Fabrics. Guaranteed to please you.

Sole Manufacturers
CARPENTER-MORTON COMPANY
Paints, Varnishes and Dye Specialties
97 SUDBURY STREET, BOSTON, MASS.

Colorite Straw Hat Colors

JET BLACK	VICTORY BLUE
DULL BLACK	SAGE GREEN
CARDINAL RED	CERISE
LAVENDER	GREY
YELLOW	BURNT STRAW
NAVY BLUE	BROWN
CADET BLUE	VIOLET
OLD ROSE	NATURAL

(Our Cadet Blue is a perfect Harding Blue)



Colorite
STRAW HAT COLORS

INVESTMENT BANKING
MUNICIPAL
RAILROAD
AND
PUBLIC UTILITY
BONDS
MISSISSIPPI VALLEY TRUST CO.
FOURTH AND PINE
BOOKLETS ON REQUEST



FRECKLES

Now Is the Time to Get Rid of These Ugly Spots

There's no longer the slightest need of feeling ashamed of your freckles as Othine—double strength—is guaranteed to remove these homely spots.

Simply get an ounce of Othine—double strength—from any druggist and apply a little of it night and morning and you should soon see that even the worst freckles have begun to disappear, while the lighter ones have vanished entirely. It is seldom that more than an ounce is needed to completely clear the skin and gain a beautiful clear complexion.

Be sure to ask for the double strength Othine as this is sold under guarantee of money back if it fails to remove freckles.



Be comfortable and economical!

Choose the silk gloves that fit and wear well
—Kayser's

Kayser Silk Gloves

Superfluous Hair

and roots can be permanently DESTROYED with

ZIP

REGISTERED U.S. PAT. OFF.

IT'S OFF *because* IT'S OUT

No burning chemicals; no electricity. Rapid, effective, harmless, painless, fragrant. FREE Demonstration at my Studio is proof. At your dealer or by mail. Write for FREE BOOK.

Madame Berthé 562 Fifth Av. Dept. D. New York
Specialist

THE BABY MIDGET



Velvet Grip Hose Supporter

"Holds Like Daddy's"

Not only that, but it is made with the same care and of the same quality as Daddy's.

GEORGE FROST CO., BOSTON

Makers of the Boston Garter for Men

Also Velvet Grip Hose Supporters for Women, Misses and Children

THE POST-DISPATCH SUNDAY MAGAZINE

ST. LOUIS, MO., MAY 29, 1921.



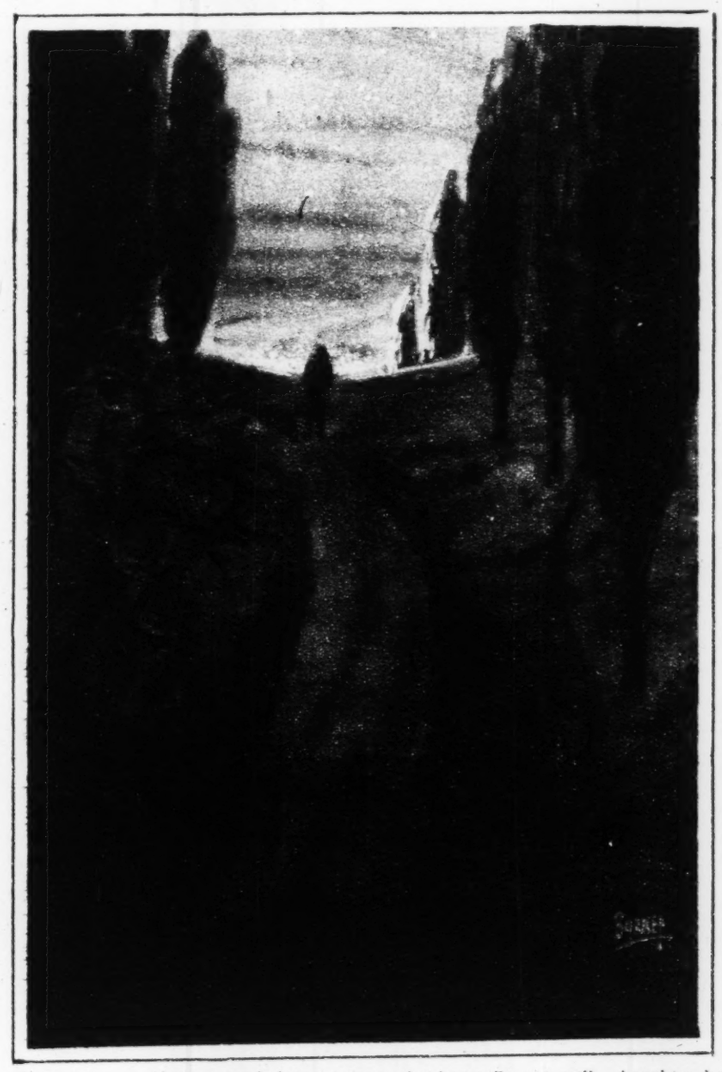
"Treasured in Immortal Memory"

This scene, taken in the National Cemetery at Arlington, Va., typifies a sentiment which will overspread the entire country tomorrow, Decoration Day, when the nation will pay tribute of flowers and tears to its heroic dead.

Copyright, International.

- THOSE WHO SAIL TO - "PORT OF MISSING MEN"

Police estimate that each year 5000 persons in United States disappear and are never heard of again — Kidnaping, murder, loss of memory and voluntary flight—Eluding civilization's swift and far-flung nets of pursuit—Classic mysteries of Editor Conant of Harper's Weekly, Postmaster Ashhurst of Philadelphia, Dorothy Arnold and Ambrose J. Small, Toronto theater magnate -o- -o- -o-



ONE of the most intriguing mysteries of modern life is that of the thousands of persons who each year in this country voyage to the "port of missing men." Every now and then it chances that a man, either by his own wish or through the compulsion of enemies, vanishes as swiftly and utterly as if swept away in a chariot to another planet. He is traced to some certain spot, and is there suddenly rapt away; so that the places which have been his know him nevermore.

Is he dead? Then his body is never recovered; and if it is murder, the assassins leave no footprints. Is he still alive? Then what undetected prison confines him; or, if his disappearance has been voluntary, in what cranny of the earth has he concealed himself from all of civilization's resources of pursuit? It is as if he had died and risen again—to what new life, personality, friends and surroundings?

It is the cases of those who vanish by their own will that most fascinate our interest. They are suicides of a sort, men who kill their lives of past and present in order to venture upon some unknown and perhaps more propitious future. Often they seem to other eyes rich in success and happiness. But who can tell what intolerable pressures, what secret miseries or what irrepressible instincts of adventure at last impel their desperate flight?

Many, no doubt, find unbearable the tremendous weight of a civilization like ours, with its incessant struggle, its feverish pursuit of mean ends, its cruelty and hypocrisy; and flee away in quest of simpler climes. An astonishingly large number of men forsake their families; a cynic would compare them to an animal which, having been caught in a trap, gnaws off a foot and limps away to freedom.

In earlier ages, when it was farther from one province to an adjoining one than it is today from Occident to Orient, a man might hide himself effectually by traveling a few score miles from home. But now, in order to achieve a successful disappearance, a high degree of craft and luck must be necessary. The fugitive is pursued by the fleet currents of telegraph and telephone; a nationally organized police sends his description and photograph broadcast; in any celebrated case, thousands of detectives, professional and volunteer, set themselves on his track, and every newspaper in the land weaves a mesh in the continental snare for his capture.

How effective these methods are is shown by police estimates. It is calculated that each year 50,000 persons are "reported missing." Of that number, fully 90 per cent are eventually found. But 10 per cent contrive to slip through the net. It is estimated that 5000 men and women annually disappear in the United States and are never heard of again.

Some of these cases have become classics, and remain today, after 10, 20 or 30 years, mysteries as impenetrable as they were on the day of their occurrence. Take, for instance, the disappearance of Samuel Stillman Conant, a brilliant writer, well known to old-time journalists, and, at the time he vanished, editor of Harper's Weekly.

Conant was married to a woman as distinguished as himself, and they had one son, about 20 years of age. The editor's tastes had always seemed unusually quiet, refined and domestic, and he appeared to find his deepest pleasures at his own fireside.

On Jan. 15, 1885, he spent the evening at the Authors' Club, where he met many old friends and had an enjoyable time. The next morning, as he left home, he informed his wife that he was going to Albany that evening and would take his son with him. As he often made such trips in connection with business for the magazine, Mrs. Conant attached no importance to the announcement.

The magazine went to press that day, which was Friday, and Conant remained late at the office. He bade his associates good night and told them he would return on Monday or Tuesday. But he failed to reach his home, as he had promised, to meet his son and start on the trip to Albany. After a sleepless night, Mrs. Conant appealed to the police.

Five days later a man entered a pawnshop on Coney Island and borrowed $5 on a watch and chain. It was proved that the jewelry belonged to Conant's son, and the description of the borrower corresponded closely to that of the missing journalist. It was ascertained that the man had spent the night at a shelter hut on Coney Island. The day after he visited a shopkeeper, and chatted with such wit and brilliance that the captivated proprietor invited him to remain for supper. On leaving, he informed his host that he was the editor of Harper's Weekly, and that he was catching the next train for Brooklyn.

About a week later, a man who knew Conant well saw him leaving a cheap lodging house on Fulton street, and accosted him with the words: "Where are you going?"

Conant looked at him fixedly, and then replied, in a tone of annoyance:

"Can't you see? I'm going up the street."

The meeting was reported to the police, and a staff of detectives searched the neighborhood, but in vain. The search was kept up for years, both in this country and Europe. So far as Conant's family and associates were concerned, the earth might have opened and swallowed him up on Fulton street a moment after he muttered: "I'm going up the street."

One theory invoked to explain this case, and many similar ones, is that of loss of memory. It is not rare for men to forget suddenly and irrecoverably their names and places of residence. But Conant appears to have told the Coney Island shopkeeper who he was, while his vexation at meeting his friend on Fulton street pointed to a full possession of his faculties. But, in any case, what became of this distinguished and clever man? No one knows.

Another instance, typically perplexing, was that of Richard Ashhurst, Postmaster of Philadelphia. It is a little more than 10 years since he left the big granite building in the Quaker City, never to return. Although a decade has rolled round, no one pretends to have the slightest knowledge of what happened to him.

Ashhurst was appointed Postmaster by President Roosevelt. He was 72 years old, and in the best of health. Apparently he had neither domestic nor business troubles, and he had scores of good friends. His affairs at the postoffice were found to be in perfect order. He had been known all his life as the most methodical of men.

He left the postoffice, and apparently formed a sudden determination to go to Atlantic City. He registered there at the Marlborough-Blenheim Hotel, and immediately telegraphed to his wife:

"Came to Atlantic City unexpectedly. Quite well. Will explain by letter. Home early tomorrow."

With equal scrupulousness he notified his subordinates at the postoffice as to his whereabouts, wiring to his assistant:

"Ran down to Atlantic City. Back in office Wednesday."

At 8:45 on the evening of Jan. 30, 1911, Ashhurst left the hotel by a side door and entered a rolling chair on the Boardwalk, saying: "Take me to the Million-Dollar Pier." On the way he chatted jovially with the negro chair pusher. At 9 o'clock he alighted at the pier, paid the attendant, dismissed him, and entered the big structure alone, leaning on his cane. That was the last ever seen of Richard Ashhurst.

His cane, lying at one side of the pier, was picked up five days afterward! Why was it not found immediately? Detectives came to the conclusion that the cane was placed where it was discovered by an afterthought, in order to give an appearance of suicide.

In any case, no trace was ever found of Ashhurst's body or himself. The search made was on a thorough scale. Every hotel, boarding house and hospital in Atlantic City was ransacked. Garage men and railroad employes were certain he had not left by automobile or train. Detectives and boatmen for days, with grappling hooks and poles, dragged the water under and around the pier. The police of Philadelphia and other cities, postoffice inspectors, Federal secret service men and members of the life-saving corps along the Middle Atlantic joined in the investigation. All was futile. The detectives came to the conclusion that Ashhurst had departed "for reasons of his own," and the case long ago went into the limbo of unsolved mysteries.

Probably every newspaper in the world has published a picture of description of Miss Dorothy Arnold, daughter of a wealthy New York merchant, who left her home on Dec. 12, 1910, and never returned. Did she disappear of her own will? Was she kidnaped or murdered? Or did she suffer a loss of memory, and is she still alive, but unaware of her identity? These are questions which a world-wide investigation has failed to answer.

Miss Arnold was at the time 26 years old. Cards were out for a luncheon which she was to give to 60 of her former schoolmates of Bryn Mawr College, of which she was a graduate. When she left her home in Seventy-ninth street, New York, just before noon on the fatal day, she left her money, jewelry and clothing. She told the family that she was going downtown to select materials for a dress.

She was next seen in a store at Fifth avenue and Fifty-ninth street, where she purchased a pound of candy and had it charged. Two hours later she entered Brentano's, in Twenty-sixth street, and bought a book of humorous epigrams, called "An Engaged Girl's Sketches." Soon afterwards she met a girl friend, who congratulated her on her fine appearance. She seemed pleased with the compliment and replied:

"I'm feeling splendid, and I'm going to walk home through Central Park."

She never reached her home and has never been heard from since. The mystery, after 11 years, remains just as baffling as it was at the beginning. Rarely have the police made so thorough a search. Private detectives and lawyers traveled thousands of miles. At one time or another the services of famous investigators were employed—William J. Burns, William J. Flynn, head of the United States Secret Service, and Chief Henry of Scotland Yard.

On Dec. 2, 1919, Ambrose Joseph Small, theater magnate of Toronto, Canada, crowned years of toil and struggle by selling his chain of playhouses in all parts of the Dominion to a corporation for $2,000,000 cash and an interest in the company. In the afternoon an initial payment of $1,000,000 was made, and Small deposited the check at his bank. At 5:30 o'clock he left his office and went to a nearby hotel. At 7:15 o'clock on this bitter winter evening, he stepped up to a newsboy under the lamps of Adelaide street, bought a paper—and vanished. No trace of him has ever been found.

Two weeks afterwards his secretary, John Doughty, also disappeared, together with $100,000 in bonds from Small's safety deposit box. A year later Doughty was found working in a paper mill in Oregon, and confessed to stealing the bonds, and revealed the place where they were hidden, in his sister's home at Toronto. But he was unable or unwilling to throw any light upon the whereabouts of his former employer.

A chronicle of all the strange disappearances in this country, during a single year, would fill several large volumes. While the majority of missing persons are finally located, there still remains a large number who vanish, never to be seen again by their relatives and former friends. What becomes of these persons? Where are they? The problem seems insoluble.

- The Sinister Record of Mail Pouch Robberies - and the Arming of U. S. Post Office Employes

The Loss of $6,000,000 in Half a Dozen Recent Raids of Bandits Upon Postal Trucks or Railroad Cars Causes the Postmaster-General to Make Sweeping Preparations for Defense—Writer Who Has Analyzed Series of Big Holdups Says They Must Be Blamed Upon the War, and Explains Why :: ::



By EDWARD H. SMITH

SIX MILLION DOLLARS have been taken from the mails in six bandit raids, all within a few months. Whatever arrests have been made signally failed to stop the thieving, for only the other week there were three fresh holdups within two days and they were of a character so serious that the Government refused to make public any figures on the losses. As a result of these repeated and enormous pillagings the Federal officers are postulating the existence of a nationally organized gang of registered mail robbers. The idea has its fascinations, albeit there is a total absence of proof to demonstrate its tenability.

One recent afternoon, in a vacant lot adjoining the Dearborn street station in Chicago—one of those yawning empty holes in the building fronts of American cities which look a good bit like missing incisors in the dentition of an otherwise pleasant mouth—a few young men were seen playing scrub baseball. It was an incubating spring day, popping the people from their winter shells in crowds. A few who passed watched the young men tossing their ball about. Some smiled at their antics, some ached to join. None suspected that these pranking fellows were to commit at sundown a $1,000,000 theft.

It was not yet dark when a Government mail truck swung into the baggage entrance to the station carrying in one sack a shipment of paper currency made by the branch Federal reserve bank in Chicago to one of the other branches. At almost the same instant a black touring car swung in beside the truck. Four young men sprang out, leveled revolvers at the heads of the postal employes and commanded silence and quick compliance. The bandits immediately ordered the mail sacks thrown out of the truck, almost instantly selected the one containing at least $500,000, threw it into their throbbing machine and whizzed away. It was done in less than a minute. Few saw what had happened. Fewer still understood what was being done.

The bandits' car had got through the jam and turned a corner before a policeman stationed at the street intersection got the cry of alarm. He fired two shots after the speeding motor and then gave it up for fear of killing bystanders.

The next morning the empty mail pouch was found at some distance from the seat of crime and still further away was discovered the touring car with the two bullets of the policeman lodged in the tonneau.

Within 24 hours after the Chicago registered mail holdup a gang repeated the performance at Sullivan, Ind., the stamping ground of the incumbent Postmaster-General. The technique of the crime was identical. Men drove up in a motor car, held up the drivers of a mail truck, got the bags containing the registered mail and drove away without molestation. Some of the police even suggested that this crime might have been committed by the Chicago gang, which had just time to get to Sullivan for the second robbery.

But there is worse to come. At almost the same hour four bandits in a motor car followed a mail truck in Cincinnati from the railway station to an alley which it was traversing on its way to the postoffice. The robbers' car drew alongside, the truck was held up and two of the bandits boarded the Government car and handcuffed the Government drivers to their wheel. Without more ado the registered mail sacks were taken, thrown into the touring car of the robbers and carted swiftly away. It was some time before the cries of the drivers attracted passersby. By that time the criminals were miles away, gone into the night without trace. The loss was not made public by the Government.

Here are three strangely analogous cases in two days. Anyone who remembers the criminal doings of the last few months as they have appeared in the newspapers will recall the adventures of the two youths near Chicago who held up a train and robbed it in the same way. And the super-adventure of the gang of young roughs who robbed a mail car near Council Bluffs, Ia., getting away with a sum totaling several millions. These men were afterward apprehended and most of the money recovered.

The question arises whether these crimes are the result of what the police have termed a "national organization," meaning to say thereby that some central brain or set of brains is directing the activities of a definite clique of criminals. It is possible, of course, that the officials have information on which they base this hypothesis, but nothing that has sifted out to public attention any more than suggests the possibility of such a thing. The crimes have been more or less similar in technique. Unhappily, that doesn't mean much. There is only one way to hold up a mail truck, and that is to hold it up at the point of firearms. There is only one convenient way of getting swiftly and safely to and from the theater of such a crime, and that is by motor car. There is thus nothing more suggestive of one-mindedness in these crimes than there is about the fact that most yegg robbers used to go to the scenes of their crimes by train, and invariably blew open safes with nitroglycerin.

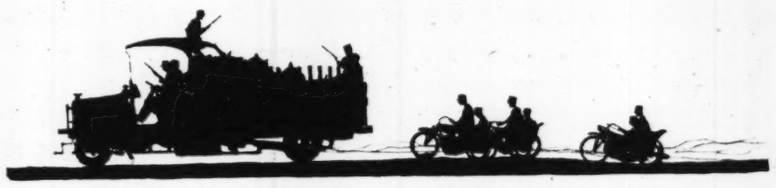
If there were some striking and unusual characteristic in all these registered mail banditries; if, for instance, the robbers used airplanes, or if they wore Ku Klux Klan uniforms, or if they invariably used a mystical password, or even if the robbers always opened their stolen pouches in some characteristic manner, there might be reason for the supposition of the officers. As it stands, there is nothing of the sort, and the thing sticks out again as another piece of police camouflage, another piece of romancing to keep the minds of the people from the main fact, the inability of officialdom to cope with crime. It is admitted here that crime in these days, especially crime of this type, is hard to cope with.

What are the facts about the mail robberies? It is patent, first of all, that there have been not six such holdups, but six times six. Not all have been successful; not all have yielded such huge sums. Nevertheless, the business of holding up trains, trucks and mail wagons for the purpose of getting possession of the registered mail bags has been going on throughout the West for some time. The proof?

The other day the Postmaster-General sent to Chicago, for distribution through the Middle West, 1709 revolvers of the army pattern, 500 shotguns and more than 100,000 rounds of ammunition. At the same time the order went out to arm and train 2000 postal employes concerned in the transport of valuable mail. The same day training schools were opened where postal employes will be instructed in the use of firearms. Ex-service men will be drawn into the postal employ and used to guard the wagons and lorries. Some of them will be posted in the transport vehicles, armed with shotguns and instructed to shoot to kill. Others will be mounted on motor cycles and will convoy the trucks.

This action was not taken in defense against any light menace. Never before in the history of the Post Office Department has the rule against the arming of postal employes been thus generally discarded. The cities of the United States are about to see scenes rivaling those of the prairie mail coach days, when armed horsemen and armed drivers protected the mails against Indians and borderland outlaws. Even the historical forays of the James and Younger boys in the bloody days of half a century ago failed to provoke any such sweeping preparation. The situation is thus admittedly without parallel.

But how has such a condition come about?



The blame must again be charged to the war. In the first place, many postal employes of good record and experience were drawn into the armies and went abroad. Their places had to be filled with any kind of material that came to hand. Men were decidedly scarce in this country in 1918, and the Government, with the low wages paid postoffice employes, had to be content with what it could get. In this way, unquestionably, many undesirables got into the service and some of them undoubtedly are still there.

As a secondary result of the war we have the Liberty Bonds, the cause of more crime than any of the desk pundits of the police have yet seen fit to declare. The Government had to issue readily negotiable securities and countless open markets for these bonds were created by the buying and selling demand. These bonds must be shipped back and forth by registered mail or express. The ordinary conduct of business requires this. As a result the mails have, in the last three or four years, been unprecedentedly heavy with money or what are often more easy to dispose of than stolen bills of larger denomination—the Government bonds. It would be strange indeed if this condition did not attract criminals.

Finally, in most of the great cities much of the mail trucking is done under contract. That is to say, the Government lets out to individuals or corporations the job of hauling the mails to and from sub postoffices and railway terminals. The drivers may be employes not of the Government but of the contractors. They are, in such cases, less likely to have been carefully chosen and closely investigated. The job of chauffeur is one the ex-convict naturally takes up. It is not essentially a position of trust. All that is required is the ability to operate and possibly to repair a motor car. This trade, if it may be so termed, is taught in many prisons—Sing Sing for instance. It is readily learned on the outside. I am not reflecting on many honest hackmen when I say that the chauffeur class in all large cities contains some of the most dangerous elements in our society. It would be strange if some of these fellows were not also driving mail wagons.

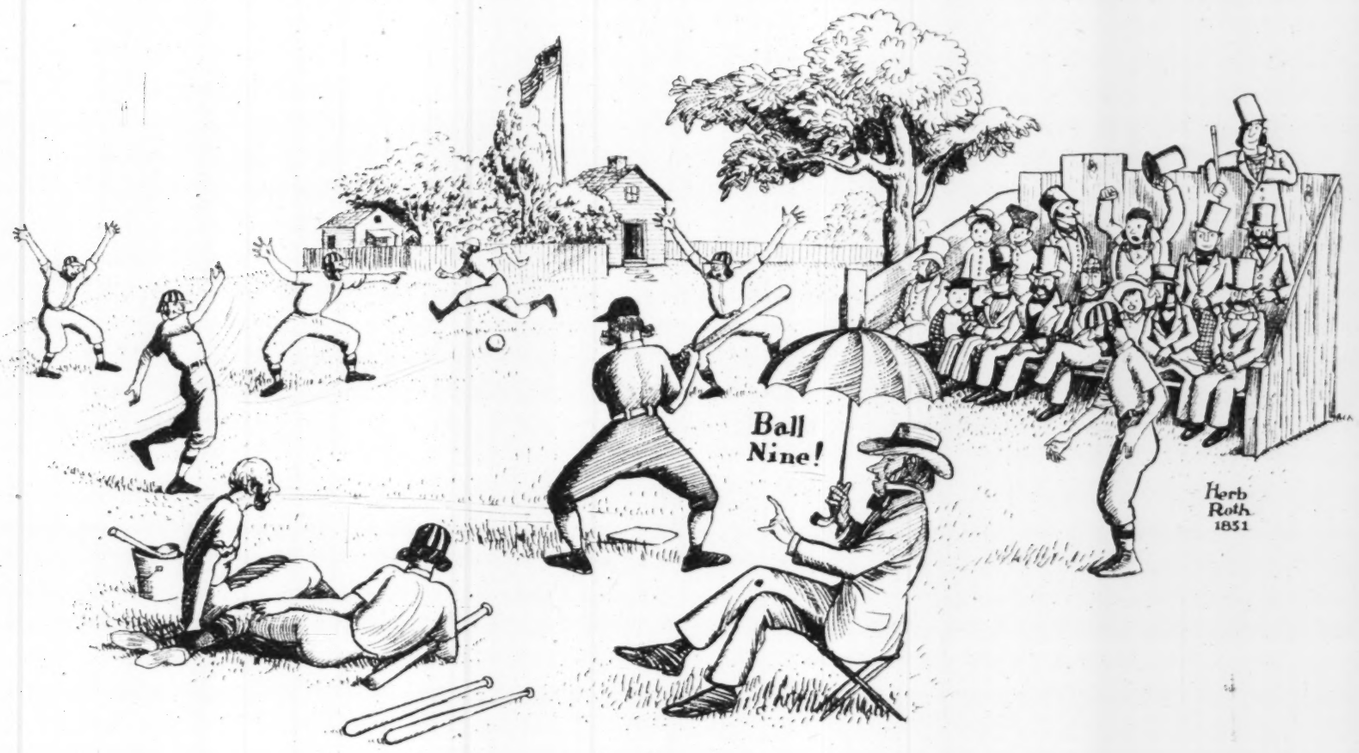
Again, where a gang contemplates a job of a major sort, it is no great feat for a clever rascal either to corrupt a previously honest driver or to get a member of the gang employed in that capacity by means of false recommendations, forged military discharges and similar tokens of good character.

Since these are the conditions, and since they must be well known to every competent police chief in the country, it ought not to be difficult to piece together a convincing theory as to these crimes. The one thing that has been apparent in all cases is the familiarity of the bandits with the movements of the Government trucks, the shipments of valuable mail and even the identity of the bags containing the precise shipments sought.

Therefore it might be reasonable to assume that cooperation with the actual bandits may come from those inside the postoffices or the Federal reserve banks. Crooks are not wizards. They must receive information just as do other men. In short, it might be wise to consider the theory that they must have confederates inside who tell the bandits without just when a large shipment of currency or bonds is about to be made, which truck will bear the precious paper, and what bag will contain it. This information had in advance, it is not much of a feat to get the loot from a mail wagon manned with unarmed drivers and mail clerks. Whether arming these men is going to be effective remains

(Continued on Page 14.)

The Days When Pitchers Threw Underhand, and Umpire Had Campstool and Umbrella, Described by Baseball Veteran



By EDWARD A. MUSCHAMP

Terrence Connell, Former National League Player and Then Umpire, Says the 1921 Fan Wouldn't Recognize the Sport as It Used to Be Seen When the Game Was Young—The Players Didn't Wear Gloves, and Catchers Had Neither Chest Protectors Nor Masks, But Caught Balls on the Bound. :: ::

"PLAY BALL!"

Loud and clear came the order, with an intonation that meant business. The players trotted to their positions. A batter approached the plate, stroked his beard, spat on his rough hands and closed them around the ash.

And then—

And then a round-faced, pudgy man in a loose-fitting linen suit, sauntered out upon the diamond, an umbrella under his arm and a camp stool swinging in his hand. Snapping the stool into its supporting X a dozen feet or so to the left of the plate and hoisting the canopy of alpaca, he waved his hand and sat down.

It may require a willing and pliable imagination to picture a person thus ensconced as an officially accredited umpire of a professional league ball game, but on the word of Terrence Connell it is an accurate picture; and Terrence knows his book. For years a National League player and the man responsible for the double umpire system of today, he has watched the bounce of baseball for half a century. He played first base on the old Philadelphia Nationals, caught for the old Athletics, backstopped later in Chicago and then, graduating to the umpire class, he embodied finality of decision at a thousand games.

Baseball, it may not be widely known, was the second phase of development of the imported English game called "rounders." The first phase was townball. Gay and snappy like ping pong, it was played on a diamond, with a ball which was as soft and innocuous as a bean bag. When a batsman hit the town ball, a fielder hastened to recover it and pop it at the runner. If the ball landed on the runner, he was out. It was a game of winging base runners. Connell sniffed in disgust as he told of this, but he brightened up when he got going on regular baseball.

"The first organized clubs to play nine men were the Knickerbockers of New York and the Excelsiors of Brooklyn," said Connell. "These teams were the knockouts of the early '50s.

"Then came the Civil War and it was the war that put baseball on a permanent basis. The Government officials and the army officers had the same problems back in those days with the thousands of young men in the camps that we had in the world war. Baseball clubs were organized in all the camps and two teams made their appearance in Washington—the Olympics and the Nationals. Fergus Malone, who afterwards was the star catcher on the old Athletics in Philadelphia, played on that Olympic team, and so did Nick Young, who later became president of the National League. One of the star pitchers was Berthong.

"When the soldiers were mustered out a lot of them marched back home with baseball bats over their shoulders and enlisted in regular teams. The game came along with a jump and in 1869 Harry Wright, then manager of the Red Stockings of Cincinnati, took his team on a tour of the country. Baseball fever broke out in hundreds of sections. It was a slow town that didn't have a ball club of some sort. Wright swung back to Ohio with an unbroken record of victories, and if he had wanted to go into politics he might have been elected Governor or Sheriff or something."



The game was played during the Civil War.

"When was the first league started?"

"The very next year," replied Connell. "The game had to be organized. Al Spaulding, who was star pitcher for the Rockford nine; 'Pop' Anson, Al Reach—all the topnotchers got in the league. Among the teams were the Red Stockings, Atlantics of Brooklyn, the Philadelphia Athletics, New York Mutuals, the Nationals and Olympics of Washington, made up mostly of men with Government jobs, and the Haymakers of Troy.

"In those days ball teams were chiefly supported by public-spirited citizens, who made large contributions to their home-town clubs. Some of the players of today earn more in a month than the old stars got in a season. Salaries ran from $600 to $1200 and a man who got the latter figure was the envy of the rest.

"The first record of a sale of a player at a big price was in the middle '80s. Mike Kelly, famous as a backstop, was bid from Chicago by the Boston club, the price being $20,000. Three weeks of gate receipts paid the bill, and don't forget that the public got through the gate for a quarter and into a stand seat for half a dollar."

"Were there any Babe Ruths in those days?" the interviewer asked.

"You just bet there were!" replied the veteran. "A dozen home runs were frequently made in one game and it was by no means uncommon for Levi Meyerle, the giant who played third base for the Philadelphia Athletics on their famous team of 1870, to make two or three home runs in one game. Sam Thompson, who first played on Detroit and later with the Philadelphia team, was another great hitter. Then there were Dan Brothers, Al Reach, Pete Browning of Louisville and the great Ed Delehanty. And no list of heavy hitters would be complete without Big Bill Lang of the Chicago team and Ed Williams and 'Pop' Anson and 'King' Kelly and Gore, all members of the same Chicago club.

"Charley Radbourne of Providence, later of Boston, was not only a phenomenal pitcher, but one of the greatest all-round players that the game has ever produced. While he was pitching with Providence he made a record that I don't believe has ever been surpassed—36 straight victories! And 'Pop' Anson! Besides being a great captain, he was one of the most scientific batters. Buck Ewing of the old Giants was as good a catcher as ever went behind the bat, and John Ward, the shortstop, and Roger Conner at first were two more of the old Giants team that would be hard to beat, not to mention Tom Keefe, the star pitcher of the old New York Metropolitans.

"The old Boston team was a hummer. It had Al Spaulding, and Andy Leonard was out in left field and George Wright was at short and Calvin McVey was alternating between catcher and first base.

"Billy Sunday was a live player and the greatest runner I've ever seen on a ball field. Many people have said that he was the equal of Ty Cobb, but he lacked Cobb's rare judgment.

"Taking them by and large, to my mind the greatest all-round player that we have ever had was 'King' Kelly. He was born in Paterson, I think, and the first time I ever saw him play was with a team up in Port Jarvis. Later he went to Chicago and Boston. He was a great catcher and a great right fielder, a wonderful hitter and the headiest man I've ever seen on a diamond."

Connell doesn't believe that the 1921 fan would recognize the sport of the old days if he had a chance to see it. The umpire perched on a camp stool, with a big umbrella over his head, would make a fan gasp. The players didn't wear gloves and the catchers stood at a safe distance behind the bat and caught the balls that came their way on the bound. They didn't wear chest protectors or masks. Foul flies, caught on a bound, were outs.

"Without any rule on the subject," said Connell, "some of the nervy catchers began coming closer and closer to the batter. In this bunch were Fergus Malone, Doug Allison of the Cincinnati Reds, Charley Mills of the New York Mutuals and Dick Pierce of the old Brooklyn Atlantics.

"I did a little of that bare-handed, unmasked catching up behind the bat myself, along in the '70s, and I want to tell you that it wasn't any pink-tea job," said Connell, rubbing his cheek. "At Harrisburg one day a foul tip got me on the cheekbone. Oh, yes, it broke the bone, all right; but things like that were all in the day's work. The mask came along in the late '70's, and was invented by a player on the Harvard team named Tyng. After that came the chest protector and one thing or another, until today the catcher has some chance of coming out of the game alive."

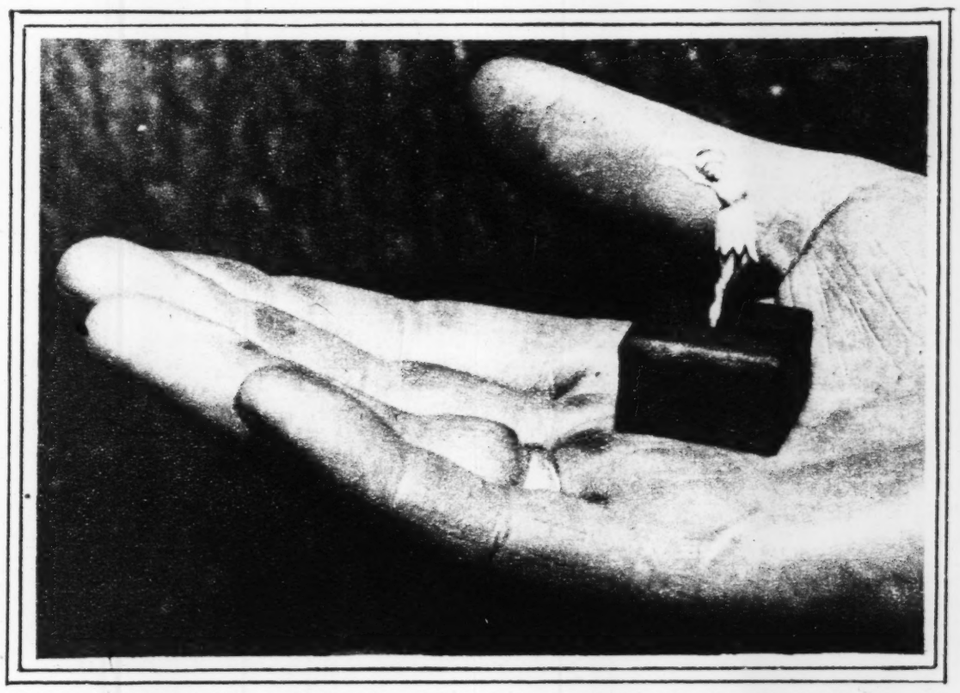
In no respect has baseball changed more than in pitching. Today even among the littlest kids playing on the lots, the fellow that throws the ball underhand is promptly labeled a "sissy." But in the early days the underhand pitch was officially prescribed.

"Arthur Cummings, famous as a twirler on the old Brooklyn Stars, is generally credited with the first curved ball," said Connell. "Originally the rule was that the pitcher had to keep the ball below his hip in delivering it. This developed the underhand throw. Along about 1882, with the advent of the American Association, the rules were changed and the pitcher was permitted to raise his arm as high as his shoulder in delivering the ball. The distance of the pitcher's box from the home plate had been increased from 40 to 50 feet. Finally, about 1890, the pitching rules were changed again and no restrictions whatever were placed on the height at which the pitcher might deliver the

(Continued on Page 11).

Miniature Carvings Made by St. Louisan While Riding To and From His Work

With Small Pocket Knife, Harry J. Carpenter, Bookkeeper, Cuts Fragile Little Figures Out of the Imitation Ivory Handles of Table and Office Cutlery as He Travels on Street Car —He Never Had Any Art Instruction, but Says He Can "See" the Figure in the Ivory Before He Starts to Carve :: :: ::



Actual size of tiny figure of dancing girl, carved out of imitation ivory knife handle with a pocket knife.

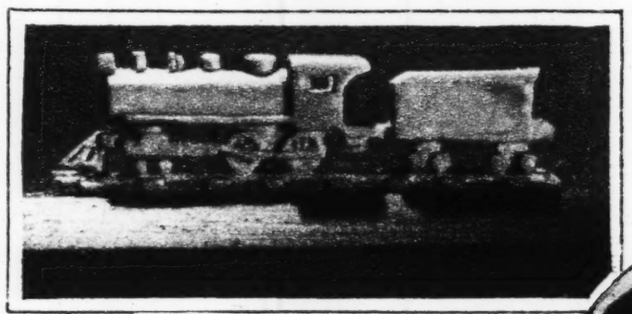
PASSENGERS on a street car line serving the northwestern part of the city occasionally watch one of their fellow passengers with much interest. This man does not care about attracting attention, and only his seatmate and a few neighboring straphangers see what he is doing. But he has chosen a novel occupation with which to improve the time spent on the long rides between home and office.

With just his pocket knife for a tool and just the imitation ivory handles of table knives and office knives for material, Harry J. Carpenter of 5140 San Francisco avenue carves out tiny figures, dainty in conception and so delicate, when finished, that they must be packed in cotton batting to be transported any distance.

And as though the meagerness of what he has to work with were not enough, he chips and scrapes away at his little figures while riding on the street car, quite unconcerned about the jolting of the car in motion, and its jerks when being started or stopped.

Carpenter never has received any art instruction, except for a few elementary drawing lessons in the grammar grades, and is a bookkeeper by profession, employed in one of the wholesale dry goods houses on Washington avenue.

"Yes, I cut myself a good many times," said Carpenter. "Usually it is on the thumb of my right hand, in which I hold the piece, for I am left-handed in everything except using a pen. Of course, I wear a leather stall over my thumb and that saves me a good many times, but on the average I cut myself a dozen times in making one of these figures.



Engine and tender, 1-2 inch tall and 1 3-4 inches long.

"They are so small anyway that when they are almost finished and I am making the last cuts on them it is almost impossible to avoid gigging myself now and then. I don't mind it, though. That is the easiest part of the work."

Then he exhibited his thumb, which is criss-crossed with little scars from old cuts.

"People sometimes have asked me if I sketched out the subject on the ivory handle before I started to carve," he continued. "No, I don't, because I can't. I can't draw a thing except my breath and my pay. It is hard to explain, perhaps, but I really see the figure lying there in the piece of ivory before I begin the work."

Because the imitation ivory (celluloid) handles which are his "medium" have such narrow limits of dimension, Carpenter often must study out his problem very carefully before he permits himself the pleasure of "seeing" the figure to be carved in advance of beginning the work.

Thus, the graceful little dancer and her ecstatic pose could not have been wrought from material the size of a paper-knife handle if she had not been cut out diagonally to the axis of the handle. Otherwise, her hands could not have been carved, because they would have stuck out beyond the dimensions of the ivory.

So closely does Carpenter figure his work ahead, by "seeing" it in the untouched ivory, that the empty place for coal in the tender attached to another piece representing an engine is the actual hole left in the ivory when the tang of the knife blade was withdrawn from the handle. People who examine the seven or eight figures which Carpenter has completed can hardly believe that he did it all with a pocket knife, and a small one at that. It appears to them that he must have had other tools, such as gouges, chisels and drills, but the knife has been his whole tool chest. His only other mechanical aid is a small whetstone which he carries about in his pocket and which has to be used quite often, for the imitation ivory is hard, quickly dulling the edge of the blade. Two of the blades in Carpenter's knife have been worn down to mere stumps, from the continual sharpening to which they have been subjected in the work of carving.



Harry J. Carpenter.

The figures of two women, one a headliner in vaudeville and the other a young dancer, have been carved with the assistance of pictures, but all the others, including a stem of roses, have been made from memory of the objects represented.

The statuette of a soldier, looking in these days quite old-fashioned from its lack of either steel helmet or overseas cap, is a reminiscence of some 13 years ago, when Carpenter served as First Sergeant of Company B in the old First Regiment of Infantry. He carved the figure a dozen years ago, "just to see if he could," and then dropped such work entirely until two years ago, when a friend saw the soldier figure and urged him to continue.

Carpenter said he spent "an average of a week on each one of the figures," which does not mean a whole week's time, by any means, but just the hours which he traveled on street cars during that period. He never has done any of it at home or at the office.

Another interesting point is that he does not use a magnifying glass, even in the most delicate parts of the carving. Nor sandpaper for the final smoothing, which is accomplished just by scraping with a knife, the same small knife which does the cutting.

Here are the exact measurements of the little figures which Carpenter has carved out with his pocket knife: The dancing girl is a scant one and one-fourth inches high, the soldier one and one-half inches, the caduceus one and seven-eighths inches and the diving girl one inch. The mandolin is one and three-eighths inches long. The automobile is five-sixteenths of an inch high and seven-eighths of an inch long. The locomotive and tender are one-half of an inch high and one and three-fourths inches long. The rose spray is two and five-eighths inches long.

Carpenter is one of those men, versatile and ingenious despite lack of training, who enjoy trying to do something difficult in the way of handicrafts just because it is difficult. Seeing a miniature wooden sailing vessel in a small-necked bottle, several years ago in a barber shop, he asked the barber how it was done. The barber explained that the numerous little parts were put into the bottle piece by piece, and with the aid of long tweezers and glue and much patience the vessel was assembled inside the bottle.

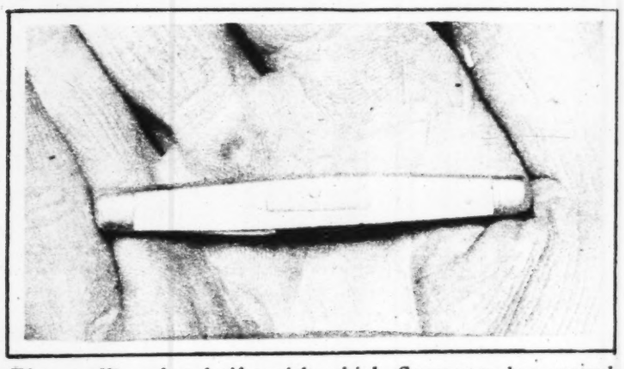
"Why, anybody can do that," remarked Carpenter.

"You just try it," replied the barber, laughing.

The next day Carpenter did try it, but never com-

(Continued on Page 11)





The small pocket knife with which Carpenter has carved little figures out of imitation ivory.

HER FIRST APPEARANCE

By RICHARD HARDING DAVIS

IT WAS at the end of the first act of the first night of "The Sultana," and every member of the Lester Comic Opera Company, from Lester himself down to the wardrobe woman's son, who would have had to work if his mother lost her place, was sick with anxiety.

There is perhaps only one other place as feverish as it is behind the scenes on the first night of a comic opera, and that is a newspaper office on the last night of a presidential campaign, when the returns are being flashed on the canvas outside, and the mob is howling, and the editor-in-chief is expecting to go to the court of St. James if the election comes his way.

Such nights as these try men's souls; but Van Bibber passed the stage-door man with as calmly polite a nod as though the piece had been running a hundred nights, and the manager was thinking up souvenirs for the 150th, and the prima donna had, as usual, begun a hint for a new set of costumes. The stage-door keeper hesitated and was lost, and Van Bibber stepped into the unsuppressed excitement of the place with a pleased sniff at the familiar smell of paint and burning gas.

Van Bibber dodged two stage hands who were steering a scene at him, stepped over the carpet as it unrolled, and brushed through a group of anxious, whispering chorus people into the quiet of the star's dressing room.

The star saw him in the long mirror before which he sat, while his dresser tugged at his boots, and threw up his hands desperately.

"Well," he cried, in mock resignation, "are we in it or are we not? Are they in their seats still or have they fled?"

"How are you, John?" said Van Bibber to the dresser. "Oh, it's going very well. I wouldn't have come around if it wasn't. If the rest of it is as good as the first act, you needn't worry."

Van Bibber's unchallenged freedom behind the scenes had been a source of much comment and perplexity to the members of the Lester Comic Opera Company. He had made his first appearance there during one hot night of the long run of the previous summer, and had continued to be an almost nightly visitor for several weeks. At first it was supposed that he was backing the piece, that he was the "angel," as those weak and wealthy individuals are called who allow themselves to be led into supplying the finances for theatrical experiments. But as he never peered through the curtain hole to count the house, nor made frequent trips to the front to look at the box sheet, but was, on the contrary, just as undisturbed on a rainy night as on those when the "standing room only" sign blocked the front entrance, this supposition was discarded as untenable. Nor did he show the least interest in the prima donna, or in any of the other pretty women of the company; he did not know them, nor did he make any effort to know them, and it was not until they inquired concerning him outside of the theater that they learned what a figure in the society life of the city he really was. He spent most of his time in Lester's dressing room, smoking, listening to the reminiscences of Lester's dresser when Lester was on the stage; and this seclusion and his clerical attire of evening dress led the second comedian to call him Lester's father confessor, and to suggest that he came to the theater only to take the star to task for his sins. And in this the second comedian was unknowingly not so very far wrong. Lester, the comedian, and young Van Bibber had known each other at the university, when Lester's voice and gift of mimicry had made him the leader in the college theatricals; and later, when he had gone upon the stage, and had been cut off by his family even after he had become famous, or on account of it, Van Bibber had gone to visit him, and found him as simple and sincere and boyish as he had been in the days of his Hasty-Pudding successes.

The second act was on, and Lester came off the stage and ran to the dressing room and beckoned violently. "Come here," he said; "you ought to see this; the children are doing their turn. You want to hear them. They're great!"

Van Bibber put his cigar into a tumbler and stepped out into the wings. They were crowded on both sides of the stage with members of the company; the girls were tiptoeing, with their hands on the shoulders of the men, and making futile little leaps into the air to get a better view, and others were resting on one knee that those behind them might see over their shoulders. There were over a dozen children before the footlights, with the prima donna in the center. She was singing the verse of a song and they were following her movements, and joining in the chorus with high, piping voices. They seemed entirely too much at home and too self-conscious to please Van Bibber; but there was one exception. The one exception was the smallest of them, a very, very little girl, with long auburn hair and black eyes; such a very little girl that everyone in the house looked at her first, and then looked at no one else. She was apparently as unconcerned to all about her excepting the pretty prima donna, as though she were by a piano at home practicing a singing lesson. She seemed to think it was some new sort of game. When the prima donna raised her arms, the child



She was apparently as unconcerned as all about her excepting the pretty prima donna, as though she were by a piano at home practicing a singing lesson.

raised hers; when the prima donna courtesied, she stumbled into one and straightened herself just in time to get the curls out of her eyes, and to see that the prima donna was laughing at her, and to smile cheerfully back, as if to say, "We are doing our best, aren't we?" She had big, gentle eyes and two wonderful dimples, and in the excitement of the dancing and the singing her eyes laughed and flashed, and the dimples deepened and disappeared and reappeared again. She was as happy and innocent looking as though it were 9 in the morning and she were playing school at a kindergarten. From all over the house the women were murmuring their delight, and the men were laughing and pulling their mustaches and nudging each other to "look at the littlest one."

The girls in the wings were rapturous in their enthusiasm, and were calling her absurdly extravagant titles of endearment, and making so much noise that Kripps stopped grinning at her from the entrance and looked back over his shoulder as he looked when he threatened fines and calls for early rehearsal. And when she had finished finally, and the prima donna and the children ran off together, there was a roar from the house that went to Lester's head like wine, and seemed to leap clear across the footlights and drag the children back again.

"That settles it!" cried Lester, in a suppressed roar of triumph. "I knew that child would catch them."

There were four encores, and then the children and Elsie Broughten, the prima donna, came off jubilant and happy, with the Littlest Girl's arms full of flowers, which the management had with kindly forethought prepared for the prima donna, but which that delightful young person and the delighted leader of the orchestra had passed over to the little girl.

"Well," gasped Miss Broughten, as she came up to Van Bibber laughing, and with one hand on her side and breathing very quickly, "will you kindly tell me who is the leading woman now? Am I the prima donna, or am I not? I wasn't in it, was I?"

"You were not," said Van Bibber.

He turned from the pretty prima donna and hunted up the wardrobe woman, and told her he wanted to meet the Littlest Girl. And the wardrobe woman, who was fluttering wildly about, and as delighted as though they were all her own children, told him to come into the property room, where the children were, and which had been changed into a dressing room that they might be by themselves. The six little girls were in six different states of dishabille, but they were too little to mind that, and Van Bibber was too polite to observe it.

"This is the little girl, sir," said the wardrobe woman, excitedly, proud at being the means of bringing together two such prominent people. "Her name is Madeline. Speak to the gentleman, Madeline; he wants to tell you what a great big hit youse made."

The little girl was seated on one of the cushions of a double throne so high from the ground that the young woman who was pulling off the child's silk stockings and putting woolen ones on in their place did so without stooping. The young woman looked at Van Bibber and nodded somewhat doubtfully and ungraciously, and Van Bibber turned to the little girl in preference. The young woman's face was one of a type that was too familiar to be pleasant.

He took the Littlest Girl's small hand in his and shook it solemnly and said: "I am very glad to know you. Can I sit up here beside you, or do you rule alone?"

"Yes, ma'am—yes, sir," answered the little girl.

Van Bibber put his hand on the arms of the throne and vaulted up beside the girl, and pulled out the flower in his buttonhole and gave it to her.

"Now," prompted the wardrobe woman, "what do you say to the gentleman?"

"Thank you, sir," stammered the little girl.

"She is not much used to gentlemen's society," explained the woman who was pulling on the stockings.

"I see," said Van Bibber. He did not know exactly what to say next. And yet he wanted to talk to the child very much, so much more than he generally wanted to talk to most young women, who showed no hesitation in talking to him. With them he had no difficulty whatsoever. There was a doll lying on the top of a chest near them, and he picked this up and surveyed it critically. "Is this your doll?" he asked.

"No," said Madeline, pointing to one of the children, who was much taller than herself; "it's 'at 'ittle durl's. My doll, he's dead."

"Dear me!" said Van Bibber. He made a mental note to get a live one in the morning, and then he said: "That's very sad. But dead dolls do come to life."

The little girl looked up at him, and surveyed him intently and critically, and then smiled, with the dimples showing, as much as to say that she understood him and approved him entirely. Van Bibber answered this sign language by taking Madeline's hand in his and asking her how she liked being a great actress, and how soon she would begin to storm because that photographer hadn't sent the proofs. The young woman understood this and deigned to smile at it, but Madeline yawned a very polite and sleepy yawn, and closed her eyes. Van Bibber moved up closer, and she leaned over until her bare shoulder touched his arm, and while the woman buttoned on her absurdly small shoes, she let her curly head fall on his elbow and rest there.

"Look at that, now," said the wardrobe woman, catching sight of the child's closed eyelids; "just look at the rest of the little dears, all that excited they can't stand still to get their hats on, and she just as unconcerned as you please, and after making the hit of the piece, too."

"She's not used to it, you see," said the young woman, knowingly; "she don't know what it means. It's just that much play to her."

This last was said with a questioning glance at Van Bibber, in whom she still feared to find the disguised agent of the Children's Aid Society. Van Bibber only nodded in reply, and did not answer her, because he found that he could not very well, for he was looking a long way ahead at what the future was to bring to the confiding little being at his side, and of the evil knowledge and temptation that would mar the beauty of her quaintly sweet face, and its strange mark of gentleness and refinement. Outside he could hear his friend Lester shouting the refrain of his new topical song, and the laughter and the handclapping came in through the wings and open door, broken but tumultuous.

"Does she come of professional people?" Van Bibber asked, dropping into the vernacular. He spoke softly, not so much that he might not disturb the child, but that she might not understand what he said.

"Yes," the woman answered, shortly, and bent her head to smooth out the child's stage dress across her knees.

Van Bibber touched the little girl's head with his hand and found that she was asleep, and so let his hand rest there, with the curls between his fingers. "Are—are you her mother?" he asked, with a slight inclination of his head. He felt quite confident she was not; at least, he hoped not.

The woman shook her head. "No," she said.

"Who is her mother?"

HER FIRST APPEARANCE (Continued)

"Ida Clare was her mother," she said.

Van Bibber's protecting hand left the child as suddenly as though something had burned it, and he drew back so quickly that her head slipped from his arm and she awoke and raised her eyes and looked up at him questioningly. He looked back at her with a glance of the strangest concern and of the deepest pity. Then he stooped and drew her towards him very tenderly, put her head back in the corner of his arm and watched her in silence while she smiled drowsily and went to sleep again.

"And who takes care of her now?" he asked.

The woman seemed relieved. She saw that the stranger had recognized the child's pedigree and knew her story, and that he was not going to comment on it. "I do," she said. "After the divorce Ida came to me," she said, speaking more freely. "I used to be in her company when she was doing 'Aladdin,' and then when I left the stage and started to keep an actors' boarding house, she came to me. She lived with us a year, until she died, and she made me the guardian of the child. I train children for the stage, you know, me and my sister, Ada Dyer; you've heard of her, I guess. The courts pay us for her keep, but it isn't much, and I'm expecting to get what I spent on her from what she makes on the stage. Two of them other children are my pupils; but they can't touch Madie. She is a better dancer an' singer than any of them. If it hadn't been for the society keeping her back, she would have been on the stage two years ago. She's great, she is. She'll be just as good as her mother was."

"And her father," he said, hesitatingly, "does he"——

"Her father," said the woman, "he looks after himself, he does. We don't ask no favors of him. She'll get along without him or his folks, thank you. Call him a gentleman? Nice gentleman, he is!" Then she stopped abruptly. "I guess, though, you know him," she added. "Perhaps he's a friend of yourn?"

"I just knew him," said Van Bibber, wearily.

He sat with the child asleep beside him while the woman turned to the others and dressed them for the third act. She explained that Madie would not appear in the last act, only the two larger girls, so she let her sleep, with the cape of Van Bibber's cloak around her.

Van Bibber sat there for several long minutes thinking, and then looked up quickly, and dropped his eyes again quickly and said, with an effort to speak quietly and unconcernedly: "If the little girl is not on in this act, would you mind if I took her home? I have a cab at the stage door, and she's so sleepy it seems a pity to keep her up. The sister you spoke of or someone could put her to bed."

"Yes," the woman said, doubtfully, "Ada's home. Yes, you can take her around, if you want to."

She gave him the address, and he gathered the child up in his arms and stepped out on the stage. The prima donna had the center of it to herself at that moment, and all the rest of the company were waiting to go on; but when they saw the little girl in Van Bibber's arms they made a rush at her, and the girls leaned over and kissed her, with a great show of rapture and delight.

"Don't," said Van Bibber, he could not tell just why. "Don't."

"Why not?" asked one of the girls, looking up at him sharply.

"She was asleep; you've wakened her," he said, gently.

But he knew that was not the reason. He stepped into the cab at the stage entrance, and put the child carefully down in one corner. Then he looked back over his shoulder to see that there was no one near enough to hear him, and said to the driver: "To the Berkeley Flats, on Fifth avenue." He picked the child up gently in his arms as the carriage started, and sat looking out thoughtfully and anxiously as they flashed past the lighted shop windows on Broadway. He was far from certain of this errand, and nervous with doubt, but he reassured himself that he was acting on impulse, and that his impulses were so often good. The hall boy at the Berkeley said, yes, Mr. Caruthers was in, and Van Bibber gave a quick sigh of relief. He took this as an omen that his impulse was a good one. The young English servant who opened the hall door to Mr. Caruthers' apartment suppressed his surprise with an effort, and watched Van Bibber with alarm as he laid the child on the divan in the hall, and pulled a covert coat from the rack to throw over her.

"Just say Mr. Van Bibber would like to see him," he said, "and you need not speak of the little girl having come with me."

She was still sleeping, and Van Bibber turned down the light in the hall, and stood looking down at her gravely while the servant went to speak to his master.

"Will you come this way, please, sir?" he said.

"You had better stay out here," said Van Bibber, "and come and tell me if she wakes."

Mr. Caruthers was standing by the mantel over the empty fireplace. He was a tall, handsome man, with dark, reddish hair, turning below the temples into gray; his mustache was quite white, and his eyes and face showed the signs of either dissipation or of great trouble, or both. But even in the formless dressing gown he had the look and the confident bearing of a gentleman, or, at least, of the man of the world.

"Excuse my costume, will you?" he said. "I turned in rather early tonight, it was so hot." He pointed to a decanter and some soda bottles on the table and a bowl of ice, and asked, "Will you have some of this?"

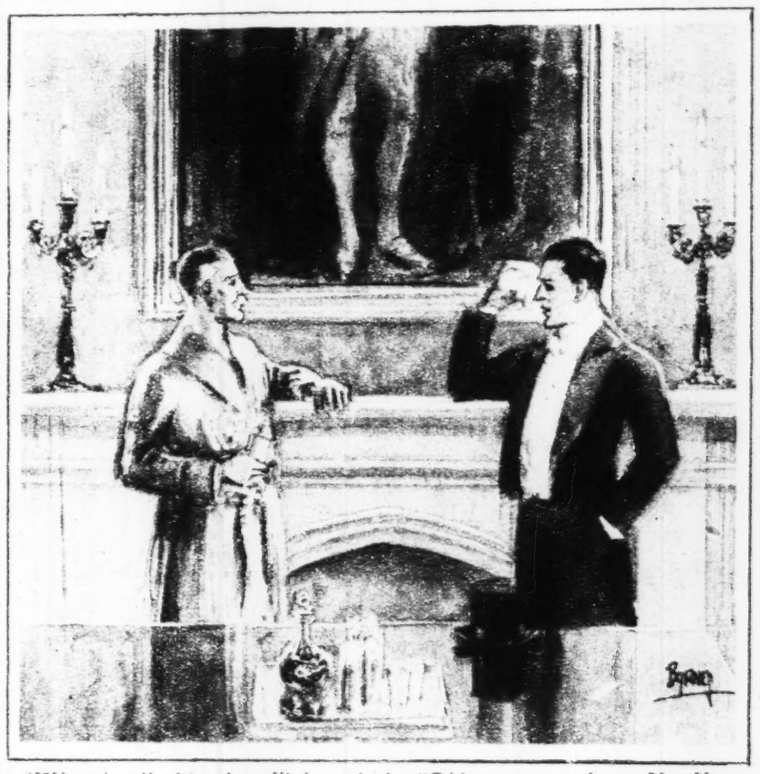
"No, I think not, thank you," said the younger man. He touched his forehead with his handkerchief, nervously. "Yes, it was hot," he said.

"I was at the first night of 'The Sultana,' this evening," said Van Bibber, slowly and uncertainly.

"Oh, yes," assented the elder man, politely, and tasting his drink. "Lester's new piece. Was it any good?"

"I don't know," said Van Bibber. "Yes, I think it was. I didn't see it from the front. There were a lot of children in it—little ones; they danced and sang, and made a great hit. One of them had never been on the stage before. It was her first appearance.

"It seems to me," he said, "that it is a great pity." He looked up interrogatively at the other man, but



"What is all this about?" he asked. "Did you come here, Mr. Van Bibber, simply to tell me this?"

Mr. Caruthers met his glance without any returning show of interest. "I say," repeated Van Bibber—"I say it seems a pity that a child like that should be allowed to go on in that business. A grown woman can go into it with her eyes open, or a girl who has had decent training can, too. But it's different with a child. She has no choice in the matter; they don't ask her permission; and she isn't old enough to know what it means; and she gets used to it and fond of it before she grows to know what the danger is. And then it's too late. It seemed to me that if there was anyone who had a right to stop it, it would be a very good thing to let that person know about her—about this child, I mean; the one who made the hit—before it was too late. It seems to me a responsibility I wouldn't care to take myself. I wouldn't care to think that I had the chance to stop it, and had let that chance go by. You know what the life is, and what the temptation a woman"—— Van Bibber stopped with a gasp of concern, and added, hurriedly: "I mean we all know—every man knows."

Mr. Caruthers was looking at him with his lips pressed closely together, and his eyebrows drawn into the shape of the letter V. He leaned forward, and looked at Van Bibber intently.

"What is all this about?" he asked. "Did you come here, Mr. Van Bibber, simply to tell me this? What have you to do with it? What have I to do with it? Why did you come?"

"Because of the child."

"What child?"

"Your child," said Van Bibber.

Young Van Bibber was quite prepared for an outbreak of some sort, and mentally braced himself to receive it. He rapidly assured himself that this man had every reason to be angry, and that he, if he meant to accomplish anything, had every reason to be considerate and patient. So he faced Mr. Caruthers with shoulders squared, as though it were a physical shock he had to stand against, and in consequence he was quite unprepared for what followed. For Mr. Caruthers raised his face without a trace of feeling in it, and, with his eyes fixed on the glass in his hand, set it carefully down on the mantel beside him, and girded himself about with the rope of his robe. When he spoke, it was in a tone of quiet politeness.

"Mr. Van Bibber," he began, "you are a very brave young man. You have dared to say to me what those who are my best friends—what even my own family—would not care to say. They are afraid it might hurt me, I suppose. But you have the courage of your convictions; you have no compunctions about tearing open old wounds; and you come here, unasked and uninvited, to let me know what you think of my conduct, to let me understand that it does not agree with your own ideas of what I ought to do, and to tell me how I, who am old enough to be your father, should behave. I suppose I ought to thank you for it; but I have always said that it is not the wicked people who are to be feared in this world, or do the most harm. It is the well-meaning fool who makes all the trouble. I think, if you will allow me to say so, that you have demonstrated my theory pretty thoroughly, and have done about as much needless harm for one evening as you can possibly wish. And so, if you will excuse me," he continued, sternly, and moving from his place, "I will ask to say good-night."

Van Bibber had flushed at Mr. Caruthers' first words, and had then grown somewhat pale and straightened himself visibly. He did not move when the elder man had finished, but cleared his throat, and then spoke, with some little difficulty. "It is very easy to call a man a fool," he said, slowly, "but it is much harder to be called a fool and not to throw the other man out of the window. But that, you see, would not do any good, and I have something to say to you first. I am quite well aware that I did an unconventional thing in coming here, but the situation is pretty bad, and I did as I would have wished to be done by if I had had a child going to the devil and didn't know it. However," he said, smiling grimly, "there are other kindly disposed people in the world besides fathers. There is an aunt, perhaps, or an uncle or two; and sometimes there is the chance Samaritan."

Van Bibber picked up his high hat from the table and settled it on his head. "Good night," he said, and walked slowly towards the door. He had his hand on the knob, when Mr. Caruthers raised his head.

"Wait just one minute, please, Mr. Van Bibber?" asked Mr. Caruthers.

Van Bibber paused with a prompt obedience which would have led one to conclude that he might have put on his hat only to precipitate matters.

"Before you go," said Mr. Caruthers, grudgingly, "I want to say—I want you to understand my position."

"Oh, that's all right," said Van Bibber, lightly, opening the door.

"No, it is not all right. One moment, please. I do not intend that you shall go away from here with the idea that you have tried to do me a service, and that I have been unable to appreciate it. Since you have done me the honor to make my affairs your business, I would prefer that you understand them fully. I do not care to have you discuss my conduct at clubs and with young women until you"——

Van Bibber drew in his breath sharply, with a peculiar whistling sound, and opened and shut his hands. "Oh, I wouldn't say that if I were you," he said, simply.

"I beg your pardon," the older man said, quickly. "That was a mistake. I was wrong. I beg your pardon. But you have tried me very sorely. You have intruded upon a private trouble that you ought to know must be very painful to me. I know you to be a gentleman, and I am willing to think you acted on impulse, and that you will see tomorrow what a mistake you have made. It is not a thing I talk about; I do not speak of it to my friends, and they are far too considerate to speak of it to me. But you have put me on the defensive. You have made me out more or less of a brute, and I don't intend to be misunderstood. There are two sides to every story; there is something to be said about this, even for me."

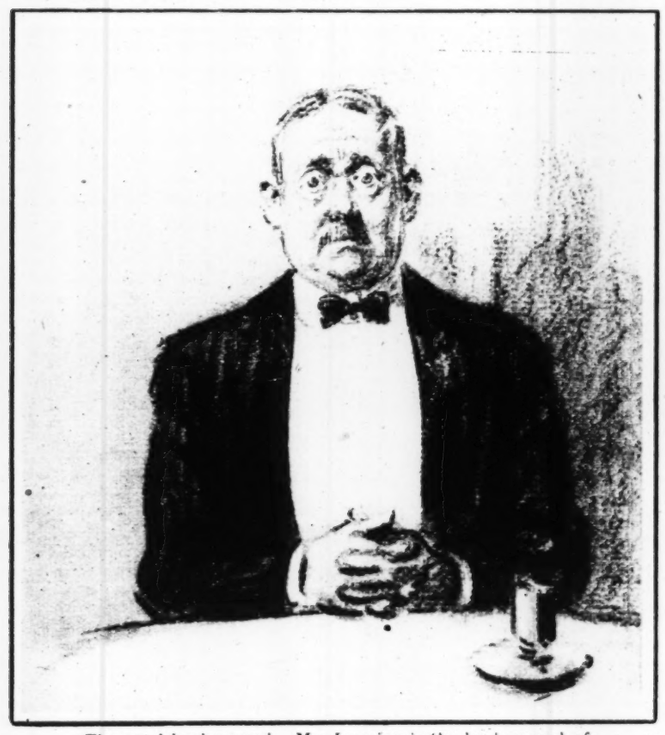
He walked back to his place beside the mantel and faced Van Bibber, with his fingers twisted in the cord around his waist.

"When I married," said Mr. Caruthers, "I did so against the wishes of my people and the advice of all my friends. You know all about that. God help us! Who doesn't?" he added, bitterly. "It was very rich, rare reading for you and for everyone else who saw the daily papers, and we gave them all they wanted of it. I took her out of that life and married her because I believed she was as good a woman as any of those who had never had to work for their living, and I was bound that my friends and your friends should recognize her and respect her as my wife had a right to be respected; and I took her abroad that I might give all you sensitive fine people a chance to get used to the idea of being polite to a woman who had once been a

(Continued on Page 12.)



You'd be surprised how popular Joe is with the ladies—all on account of his bad habits. They all want to reform him—to be a good influence in his life and all that sort of thing.



The solid background. Mr. Lovejoy is the background of the house of Lovejoy. Mrs. Lovejoy supplies the rest. (Mr. Lovejoy is shown keeping the table at the dance palace till Mrs. Lovejoy comes back from a fox trot.)



The man who doesn't care for women. Once they find it out there's no holding the crowd back. They've simply got to ask him, with, oh, such a coy glance, why he isn't married, etc. Each one feels that ten to one she's the woman who is going to make him sit up and take notice.



The lone man in the city with no one to look after him. Floyd is always promising some anxious foster mother not to forget his rubbers again—or else Mrs. So and So is busy making a set of curtains for Floyd's room. Women fall over each other adding a home touch to Floyd's lonely life.

L
c



Three perfect
who "simply
she hasn't "a
Mrs. Glueback



The masterful man. Mr. Flint is one of those awfully dominant males who insist that the girl he happens to be out with isn't dressed warm enough, etc. Makes her put on his greatcoat, or his rubbers, according to the state of the weather.

A D I E S ' M E N

racter Sketches by W. E. HILL



lighted ladies playing shock absorber to Basil, the naughty one. Basil is one of those social lights n't stop at anything, my dear, simply not at anything." If Mrs. Glueback remarks innocently that g to wear" to the Chinese ball, but is going anyway, Basil will convulse everybody by saying: "Oh, u'll take your death of cold." The ladies have a splendid time pretending to be shocked and they adore Basil.



The esthetic lure. Something about the esthetic male seems to attract women in droves. Cuthbest is always being asked out to dinner to talk over with Mrs. So and So the first chapter of his new novel in Da-Da verse. And the more languid and bored Cuthbert is the crazier they are after him.



Mr. Parboiled is one of those men with a battered countenance which may or may not be indicative of a somewhat florid past—or present. Flappers and debutantes make for him right away. They think he is such an interesting type.



The unspoiled material. The seventeen-year-older is very much sought after by ladies of vamping proclivities, for practice mostly.

WEBSTER—MAN'S MAN

By PETER B. KYNE

CHAPTER XIII.

WHEN he had finished his cigar he cast the stump overboard, watched it until it disappeared astern, and then went around to stateroom No. 34. As he stepped in, and closed the door, a masculine voice said, very pleasantly:

"How do you do?"

Mr. Webster looked up and beheld a young man, arrayed in a very fancy pair of light blue silk pajamas, stretched at his ease in the upper berth. In his right hand he held an open book; his left hand grasped his bare right foot, which he was rubbing comfortably; in his mouth he held an aromatic Turkish cigarette. He was very much at home, no doubt of that, for he was smiling in the friendliest fashion imaginable.

John Stuart Webster stared at the stranger for several seconds and concluded he was invading the sanctity of another's stateroom. "Excuse me," he said, "I guess I'm in the right church but the wrong pew," and he stepped out and looked for the number of the stateroom. To his surprise, it was No. 34, after all, so he stepped back into the stateroom and favored the stranger with another scrutiny.

"It does appear to me, my friend," he said, presently, "that I detect something strangely familiar about your pajamas."

"I wouldn't be the least bit surprised, Mr. Webster. I found them in your suitcase."

"Well, how do you do?" Webster declared.

"Pretty well, all things considered. May I offer you one of your own cigarettes? I found them in the suitcase also, and can recommend them highly."

"Thank you very much." Webster helped himself to a cigarette and sat down on the settee. Fell a silence of perhaps half a minute. Then:

"I dislike to appear inquisitive," Webster began, "but the fact is, neighbor, I'm curious to know where you got that book. I observe you are reading Samuel Butler's 'Way of All Flesh,' and that the book is slightly damaged. Recently I purchased such a book in"——

"Pray do not take the trouble to explain," the other answered airily. "I discovered this excellent book in your suitcase also. In fact, for me, that suitcase has proved to be a repository of treasures."

John Stuart Webster's neck came out of his collar with the suddenness of a turtle snapping at a fly; he drew himself up beside the top berth until his face was on a level with his unbidden guest's, upon whom he bent a look of mingled emotions. On his part, the stranger returned his gaze with grave interest, and when the silence threatened to become embarrassing, he said:

"Will you have the goodness to press that button? I think we should drink a bumper to our better acquaintance and I have no doubt but that the barkeeper on this packet can manufacture a golden fizz. Do you care for the famous New Orleans golden fizz?"

"It is a wonderful institution," Webster replied, "and I'll have one. I need it to sustain me, for I am faint with amazement." He pressed the button. "While the golden fizz is fizzing," he continued, "suppose you let me have a look at your ticket."

"Ticket?" echoed his visitor. "I haven't any ticket. A kind gentleman bought one for me and has it in his possession. Do you, sir, by any chance, happen to be that philanthropic individual?"

"Well, I'll be"——

"Hush!" the stranger warned, raising an admonitory finger. "No profanity, please. I have been tenderly reared and cuss words will only shock me and clog the atmosphere. I'm here to do you and do you a delicate brown, so bear up, kind sir, and take your walloping like a sport."

"Who the devil are you?" John Stuart Webster demanded.

"I regret I have no card, but even if I had, it would be no kindness to inflict upon an American gentleman the cognomen my parents honored me with, for it is long and many-jointed, like a peanut, and embodies the names of all the saints in the calendar. Moreover, just at present I am traveling under an alias. I am known as Mr. Andrew Bowers."

"And your occupation?" Webster managed to articulate.

"Valet de chambre to that prince of gentlemen, Mr. John S. Webster," the other replied, with a mischievous gleam in his dark eyes.

Mr. Webster sat down limply on the settee. He was undecided whether to roar with laughter or shriek with rage; while he struggled for a decision Andrew Bowers blew smoke rings at the ceiling.

"Haven't I seen you before?" Webster queried presently.

"I wouldn't be surprised. I drove you down to the steamer in a taxi half an hour ago. You will recall that the taxi driver carried your luggage aboard."

Webster gazed around the stateroom. "Where have you hidden your livery?" he demanded.

"I wrapped it in a newspaper; then, seeking a moment when the deck outside was deserted, I stepped forth in my—I beg your pardon, your—pajamas and tossed it overboard."

"But apparently you did not bring aboard with you a suit of clothes to take the place of your livery?"

"Quite true—lamentably so, Mr. Webster. Perhaps you will accept my desperate need as an excuse for borrowing your pajamas. I notice you have another suit of them. Fortunate man!"

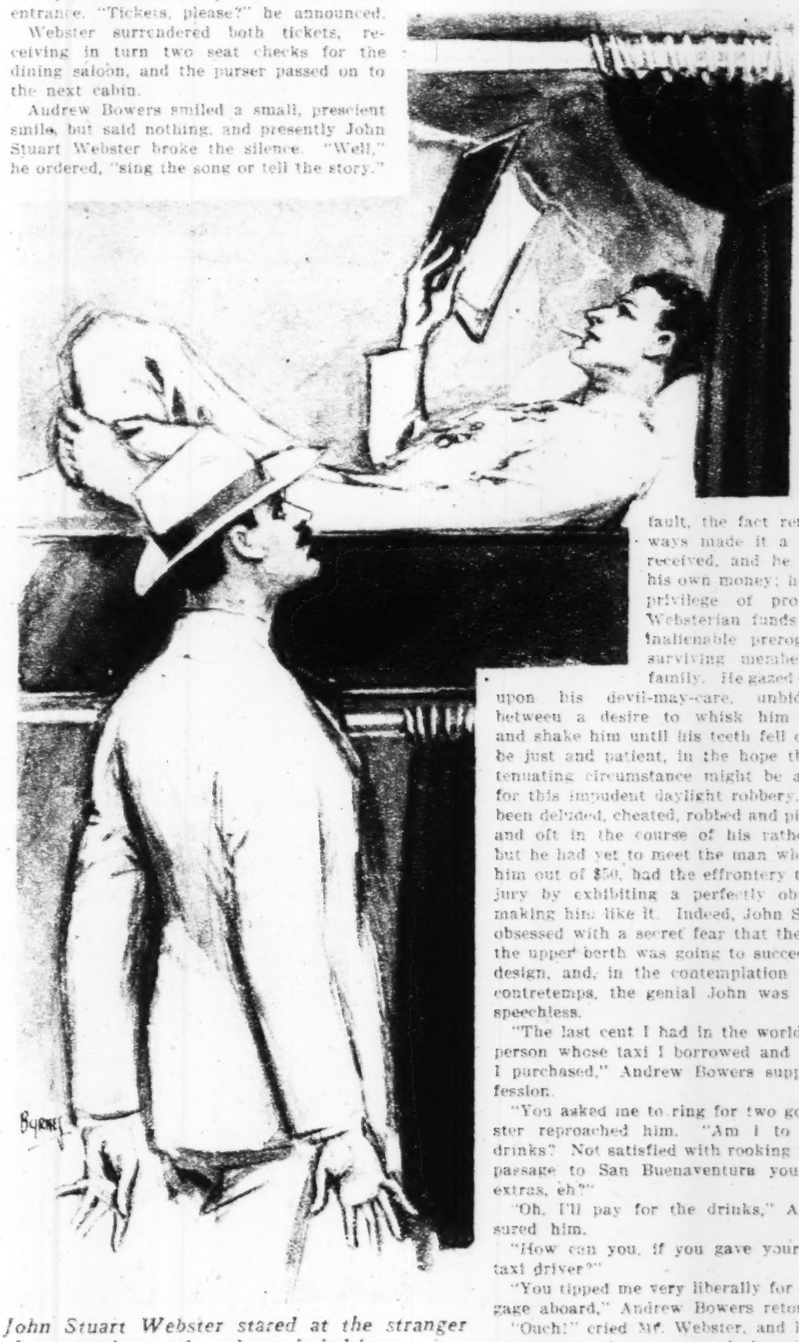
When confronted by something mysterious it was not John Stuart's habit to ask innumerable questions and for the space of two minutes he gave himself up to deduction and a close scrutiny of his companion.

Andrew Bowers was a man of perhaps 30 years, 5 feet 10 inches tall, and apparently in excellent health. He might have weighed 170 pounds and he was undeniably handsome. His head was nobly formed and covered with thick, wavy hair, shiny and black as ebony; his eyes were dark blue; the eyebrows, thick but fine and silky, almost met over the bridge of a thin, high nose that was just a trifle too long for his face. Webster decided it was the nose of a thinker. Andrew Bowers' forehead was broad and high and his head was thick forward of the ears, infallible sign of brains; his mouth and chin were full of determination, although capable of a smile of singular sweetness; while the skin on his legs was milk-white, his hands and face were tanned to the color of a manzanita stick, seeming to indicate that he had lived an outdoor life.

While Webster was wondering whether his companion was merely a high-class tramp or an absconding bank cashier, a knock sounded on the stateroom door. He opened it and the purser stood in the entrance. "Tickets, please?" he announced.

Webster surrendered both tickets, receiving in turn two seat checks for the dining saloon, and the purser passed on to the next cabin.

Andrew Bowers smiled a small, prescient smile, but said nothing, and presently John Stuart Webster broke the silence. "Well," he ordered, "sing the song or tell the story."



John Stuart Webster stared at the stranger for several seconds and concluded he was invading the sanctity of another's stateroom.

"I noticed you surrendered my ticket to the purser," the young man answered irrelevantly, "and I am glad of that. I take it as prima facie evidence that you have made up your mind to accept my company."

"You're too infernally cool and cocksure, my friend," Webster warned him testily. "I pride myself on a sense of humor and I dearly love a joke until it's carried too far, but be advised in time, young man, and don't try to play horse with me. I haven't made up my mind to accept your company, although, provided you do not rub my fur the wrong way, I may decide to put up with you, for, whether you are a decayed gentleman or an engaging scoundrel, you are, at least, intelligent and impressive, clean, white, resourceful and pleasant. However, my acceptance or nonacceptance of you is a subject for future discussion, since at present we have some fiduciary matters before us. You owe me $ for your ticket, Andrew Bowers, and in view of t fact that I never saw you before today, suppose we start the voyage by squaring the account."

Andrew Bowers sat up in the berth and let his legs drape over the side. "Mr. Webster," he began seriously, "had I sung my song or told my story before you surrendered that ticket to the purser I might have found myself in a most embarrassing predicament. If, prior to the arrival of the purser to collect th tickets, you had handed my ticket to me, saying: 'Her is your ticket, Mr. Bowers. Be kind enough to reimburse me to the extent of $50,' I should have been compelled to admit then, as I do now, that I haven't $50. Fortunately for me, however, you surrendered the ticket to the purser before acquainting yourself with the state of my fortunes; the voyage has commenced and, whether you like it or not, my dear sir, I am your guest from now until we reach San Buenaventura. Rather an interesting situation, don't you think?"

John Stuart Webster was of Scotch ancestry. He had an hereditary regard for his bawbees. He was a business man. Prodigal spender though he was and generous to a fault, the fact remained that he always made it a point to get value received, and he was prodigal with his own money; he preferred that the privilege of prodigality with the Websterian funds should remain an inalienable prerogative of the sole surviving member of the Webster family. He gazed contemplatively now upon his devil-may-care, unbidden guest, torn between a desire to whisk him out of the berth and shake him until his teeth fell out, and another to be just and patient, in the hope that some great extenuating circumstance might be adduced to account for this impudent daylight robbery. Mr. Webster had been derided, cheated, robbed and pillaged many a time and oft in the course of his rather eventful career, but he had yet to meet the man who, having swindled him out of $50, had the effrontery to add insult to injury by exhibiting a perfectly obvious intention of making him like it. Indeed, John Stuart Webster was obsessed with a secret fear that the smiling bandit in the upper berth was going to succeed in his nefarious design, and, in the contemplation of this unheard-of contretemps, the genial John was struck temporarily speechless.

"The last cent I had in the world went to that taxi person whose taxi I borrowed and whose old uniform I purchased," Andrew Bowers supplemented his confession.

"You asked me to ring for two golden fizzes," Webster reproached him. "Am I to be stuck for the drinks? Not satisfied with rooking me for a first-class passage to San Buenaventura you plan to tack on extras, eh?"

"Oh, I'll pay for the drinks," Andrew Bowers assured him.

"How can you, if you gave your last cent to that taxi driver?"

"You tipped me very liberally for carrying your baggage aboard," Andrew Bowers retorted, slyly.

"Ouch!" cried Mr. Webster, and laughed. The very next instant he was provoked at himself for having done so. That laugh gave the brigand Andrew a de-

WEBSTER—MAN'S MAN (Continued)

cided advantage, for it placed Webster on defensive ground. He was convinced of this when the brigand said:

"Thanks for that laugh, Mr. Webster. It arouses hope in my sad heart. I have outraged your patience, your privacy and your pocketbook—yet you laughed. Bueno. I will be equally good-natured and forgive you for questioning my sincerity in the matter of dispensing my hospitality; even the little slur cast on my veracity in the matter of my finances shall pass unnoticed."

"I think you are too cool, young man," Webster retorted. "Just a trifle too cocksure. Up to the present moment you have proffered no evidence why you should not be adjudged a cad, and I do not like cads and must decline to permit one to occupy the same stateroom at my expense. You are clever and amusing and I laughed at you, but at the same time my sense of humor is not so great as to cause me to overlook your impudence and laugh with you. Now, if you have anything to say, say it quickly, because you're going to go away from here—in a hurry."

"I plead guilty to the indictment, Mr. Webster, and submit as an excuse the fact that desperate circumstances require desperate measures. I am not begging my way, neither am I beating it, for the reason that both forms of travel are repugnant to me. I am merely taking advantage of certain fortuitous circumstances to force you, an entire stranger, to extend to me a credit of $50 until we reach San Buenaventura, when you will be promptly reimbursed. I had thought," he added, sadly, "that my face might prove ample security for a $50 loan. There has never been a crook in my family and I have never been charged with a penal offense or been in jail."

"It is not my habit," Webster retorted, stiffly, "to extend credit to strangers who demand it."

"I do not demand it, sir. I beg it of you, and because I cannot afford to be refused I took care to arrange matters so that you would not be likely to refuse my request. Really, I do not mean to be cocksure and impudent, but before you throw me out I'd like to let you in on a secret about yourself."

"Well?"

"You're not going to throw me out."

"Why not?"

"Because you can't."

"That's fighting talk. Now, just to prove to you the depth of error in which you flounder, young man, I am about to throw you out." And he grasped Andrew Bowers in the grip of a grizzly bear and whisked him out of the top berth.

"Wait one second," his helpless victim cried. "I have something to say before you go any further."

"Say it," Webster ordered. "Your tongue is the only part of you that I cannot control."

"When you throw me out on deck," Andrew Bowers queried, "do your pajamas go with me? Does the hair go with the hide?"

"They cost me $16 in Salt Lake City, but—good Lord, yes. I can't throw you out mother naked; damn it, I can't throw you out at all."

"Didn't I tell you so? Be a good fellow and turn me loose."

"Certainly—for the time being. You'll stay locked in this stateroom while I have a talk with the captain. He'll probably dig up a shirt, a pair of dungarees and some old shoes for you and set you ashore before we get out of the river. If he doesn't do that he'll keep you aboard and you'll shovel coal for your passage."

"But I'm Andrew Bowers and the purser has collected my first-class ticket!"

"What of it? I shall declare—and with truth—that you are not Andrew Bowers, that you are not my valet, and that I did not buy the ticket for you. I dare you to face the captain in my pajamas and prove you aren't a stowaway."

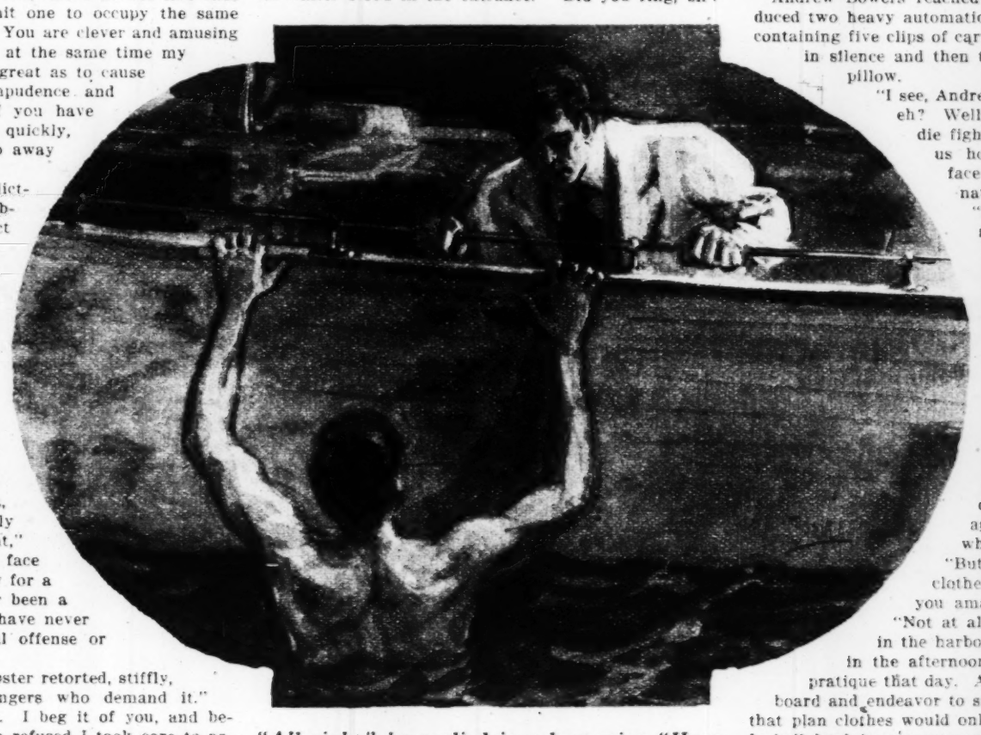
"You would win on that point," the baffling guest admitted, "but it is a point you will not raise. Why? Because I have another trump up my kimona." He climbed back into the upper berth and from that vantage point gazed down benevolently upon John Stuart Webster. "I'm disappointed in you," he continued sadly. "I thought you'd show a little normal human curiosity about me—and you haven't. You do not ask questions or I could explain, while I cannot volunteer information without seeming to seek your pity, and that course would be repugnant to me. I have never shoveled coal, although I daresay I could manage to earn my passage as a stoker; indeed, I dare say I shall have to, if you insist on being belligerent, and if you insist I shall not oppose you. I am hoping, however, that you will not insist, but that you will, on the contrary, accept my word of honor that you shall be reimbursed two hours after you land in San Buenaventura."

"New music to your song, my friend, but the same old words," Webster retorted, and stepped to the stateroom door. "You're doomed to shovel coal or go ashore."

"Listen. If I go ashore, your responsibility for my life ceases, Mr. Webster, but if the chief engineer happens to be short one coal passer and the captain sends me down to the stokehole, your responsibility for my death begins, for I'll be put ashore publicly at San Buenaventura and two hours later I'll be facing a firing squad in the cemetery of the Cathedral de la Vera Cruz."

"Gosh!" John Stuart Webster murmured dazedly, "I'm afraid I can't take a chance like that for $50."

A knock sounded on the door and Webster opened it. A waiter stood in the entrance. "Did you ring, sir?"



"All right," he replied in a low voice. "Hang where you are and you will be clear of the propeller."

"I did," replied John Stuart Webster. "Bring up two glasses and a quart of the best wine aboard the ship."

The waiter hastened away and Webster turned to face the little, cryptic, humorous smile that made his traveling companion so singularly boyish and attractive.

"You win, son," Webster declared. "I'm whipped to a frazzle. Any time I'm sitting in back of a royal flush and the other fellow bluffs me out of the pot, I always buy the wine. When it arrives we shall drink to our better acquaintance. Pending its arrival, please be advised that you are welcome to my pajamas, my cigarettes, my book and my stateroom. You are my guest and you owe me nothing, except, perhaps, your confidence, although I do not insist upon that point. Where I come from every man kills his own snakes."

And he held up his hand for Andrew Bowers to shake.

"Mr. Webster," the latter declared, feelingly, "I am not a lord of language, so I cannot find words to thank you. I agree with you that you are entitled to my confidence. My name is"——

"Tut, tut, my boy. Your name is Andrew Bowers, and that identifies you sufficiently for the time being. Your face is a guaranty of your character and entitles you to a nominal credit."

"But"——

"Make me no buts. I care not who you are; perhaps what I do not know will not distress me. When I suggested that I was entitled to a measure of your confidence, I meant on a few minor points only—points on which my curiosity has been abnormally aroused."

"Very well, my friend. Fire away."

"Are you an American citizen?"

"No; I am a citizen of Sobrante."

"You have assured me that you are not a crook; consequently I know you are not fleeing from the United States authorities. You had no money to pay for your passage to San Buenaventura, so you schemed to make me pay your way. Hence I take it that your presence in the capital of your native country is a matter of extreme importance and that the clerk in the ticket office of the Caribbean Mail Line is a friend of yours."

"Quite true. He knew my need."

"You were under surveillance and could not leave New Orleans for San Buenaventura unless you left secretly. When I purchased both berths in this stateroom and the ticket clerk knew I held a first-class ticket for a valet that was not, he decided to saw off on me a valet that was. So he gave you my name and the name of my hotel, you arranged matters with the taxi starter and the taxi driver and drove me to the steamer. Disguised in the livery of a chauffeur and carrying hand baggage you hoped to get aboard without being detected by your enemies, who watched the gangplank."

Andrew Bowers nodded.

"Do you think you succeeded?" Webster continued.

"I do not know, Mr. Webster. I hope so. If I did not—well, the instant this steamer drops anchor in the roadstead at San Buenaventura, she will be boarded and searched by the military police, I will be discovered and"—— He shrugged.

"Lawn party in the cemetery, eh?" Webster suggested.

Andrew Bowers reached under his pillow and produced two heavy automatic pistols and a leathern box containing five clips of cartridges. These he exhibited in silence and then thrust them back under the pillow.

"I see, Andrew. In case you're cornered, eh? Well, I think I would prefer to die fighting myself. However, let us hope you will not have to face any such unpleasant alternative."

"I'm not worried, Mr. Webster. Somehow, I think I ran the gantlet safely."

"But why did you throw your livery overboard?"

"It was of no further use to me. A chauffeur on shipboard would be most incongruous, and the sight of the livery hanging on yonder peg would be certain to arouse the curiosity of the room steward. And I'm not going to appear on deck throughout the voyage. Might meet somebody who knows me."

"But you'll have to have some clothes in which to go ashore, you amazing man."

"Not at all. The steamer will arrive in the harbor of San Buenaventura late in the afternoon—too late to be given pratique that day. After dark I shall drop overboard and endeavor to swim ashore, and in view of that plan clothes would only prove an embarrassment. I shall land in my own country naked and penniless, but once ashore I shall quickly find shelter. I'll have to risk the sharks, of course."

"Man-eaters?"

"The bay is swarming with them."

"You're breaking my heart," Webster declared sympathetically. "I suppose you're going to feign illness throughout the voyage?"

"Not the kind of illness that will interfere with my appetite. I have prescribed for myself a mild attack of inflammatory rheumatism, as an excuse for remaining in bed and having my meals brought to me. This service, of course, will necessitate some slight expense in the way of tips, but I am hoping you will see your way clear to taking care of that for your guest."

Silently Webster handed Andrew Bowers $10 in silver. "That ought to hold you," he declared. "For the rest, you're up to some political skullduggery in Sobrante, and what it is and what's your real name are two subjects in which I am not interested. I am on a vacation and intend to amuse myself. If I find you as amusing as you appear at the outset of our acquaintance I shall do my best to break the tedium of your confinement in this stateroom and if I find you dull I shall leave you to your own devices. Let us talk anything but business and personalities and let it be understood that you are my valet, Andrew Bowers. That's all I know about you and that's all I care to know about you. In fact, the less I know about you the less I will have to explain in the event of your sudden demise."

"Fair enough," quoth Andrew Bowers. "You're a man after my own heart. I thank you."

CHAPTER XIV.

PRIOR to leaving New Orleans, Webster had cabled Billy Geary that he was taking passage on La Estrellita and stating the approximate date of his arrival at San Buenaventura—which information descended upon that young man with something of the charm of a gentle rainfall over a hitherto arid district. He had been seeing Dolores Ruey at least once a day ever since her return to Sobrante; indeed, only the fear that he might wear out his welcome prevented him from seeing her twice a day. He was quick, therefore, to seize upon Webster's cablegram as an excuse to call upon Dolores and explain the mystery surrounding his friend's nonappearance.

"Well, Dolores," he began, in his excitement calling her by her first name for the first time, "they say it's a long lane that hasn't got a saloon at the end of it. I've heard from Jack Webster."

"What's the news, Bill?" Dolores inquired. From the first day of their acquaintance she had been growing increasingly fond of Geary; for nearly a week she had been desirous of calling him Bill, which is a comfortable name, and, to Dolores' way of thinking, a peculiarly appropriate cognomen for such a distinctly

(Continued on Page 15.)

WHY IS A HOTEL CLERK?

By RING W. LARDNER.

TO THE EDITOR:

I notice in the magazines lately where they's correspondents schools advertising to learn you the hotel business so as you can get a high salary position working in a hotel which it says they's a nation wide demand for same and they will not only learn you by mail but see that you get a position, and it don't say what position but I suppose the ones that pays the high salarys is manager, clerk, valet, chamber maid, house detective and etc.

Well, friends, I guess anybody that has to monkey around a hotel would rather do it as a employ than a guest, but in the case they's any of my friends and readers that feels like they got a vocation for chamber maid or something why let me advise them that most hotel employes is born and not made and I can tell them in a few wds. all as they need to know if they got the looks and talent to begin with, and if they ain't they would be wasteing their money on a correspondents coarse and I may say at this junction that I made a study of the hotel business wile traveling around with the baseball boys as I figured the time might come when my brains would give way under the strains of a baseball writer and I might maybe half to indulge in some other line of sabotage.



A house detective's assets is big feet.

Well friends we will start out with the manager job, as that is the most exciteing and takes the most practice. A party that wants to be manager of a hotel should ought to begin practiceing for it when they are a child and they's no better practice than the old fashion game of hide and seek and as soon as a person gets so good in this game that they can't never find him, why he is eligible for a hotel manager and they tell me that the owner of some big N. Y. hotels is anxious for the partys that killed Elwell and tried to blow up Wall St. to give themselfs up, as he figures if they can keep under cover this long they would be ideal managers for a hotel. Most hotel rooms now days has a sign in them that says if the guests has got any complaints to make, to make them to the manager. These signs is a smart piece of business because for inst. suppose its the guest's last day and he gets sore at something and wants to complain to the manager, why if the manager is a 1st. class manager, the guest will half to keep the rm. maybe 3 or 4 yrs. before he can find him to complain to.

In order to be a clerk in a hotel you have got to have hair that will hold oil and pretend like you are deef and 1-2 witted. When a party comes up to the desk to register the clerk is suppose to play that he don't know they's anybody there. This game lasts from 20 to 40 minutes and the idear is to keep the party on his drooping arches long enough so as he will pay any price for a rm. with a chair. It is also nessary for a clerk to memorize a few lines to say when the sucker finely gets your attention. Suppose the guest has wrote down his name which is H. M. Fields. You look at it and say: "Well Mr. Foley what can I do for you?"

Then the guest says he wants a rm. with a bath something around $4.00. Then you say:

"I haven't no rms. with bath at that price."

"You advertise them," says the guest.

So you say, "Well, they are all took but I can put you in one if you don't mind doubling up with a leper."

Then the guest asks you what price rm. you have got and you say:

"I can give you a nice rm. at $12.00 but they's no bath in it but we will see that you are clean before you leave the hotel."

So by this time the guest is exhausted and says he will take the $12.00 rm. and you say, "Front," though that is no description of the rm. and a bell hop comes up and you give him the 1st. key you lay your hands on and then you don't have nothing more to do till the guest comes back to the desk kind of sore and says the rm. has only got one bed and they's 2 Elks asleep in it.

Then you tell him you thought he was an ELK too and you give him another key and keep this up till you happen to light on a rm. that is pretty near vacant. That is about all a clerk's dutys except to keep their hair greased and tell everybody they's no mail.

A head waiter gets his name from the Greek words head and wait meaning that the body grows up but the head waits and the qualifications is ability to keep the shirt bosom from popping out at a guest and a mastery of the French words for daintys like cure du mange and he is suppose to make the guests feel at home some way like for inst. giveing them a table where the linen is dirty.

All as a hotel valet needs is a eye for colors so as when a guest calls up and asks for his suit back you can pick out one for him that the pants and coat nearly matches.

A bell boy should ought to be able to read character so as he can tell if the client will pay $9.00 or $24.00 a qt. A chamber maid ought to have a uncanny knowledge of what time different guests is liable to get up so as she can manage to burst into everybody's rm. wile they are dressing.



"Well, Mr. Foley, what can I do for you?"

A house detective's assets is big ft. and a conviction that if a lady ain't homelier than a cross town car she can't be married.

One of the most fascinateing jobs around a hotel is the manager of the one day laundry as he has got to lay his plans so that the guests won't never find out which day it's a laundry.

These is some of the principal hotel jobs and what you got to look like and know to hold onto them and you don't need to waste no money on no correspondents coarse to learn them, but what is really needed in this country is some kind of a school where a person can learn to be a inveterate hotel guest and not come down with rabbies.

RING W. LARDNER.

Great Neck, May 20.

(Copyright.)

HER FIRST APPEARANCE

(Continued From Page 7)

burlesque actress. It began over there in Paris. What I went through then no one knows; but when I came back—it was my friends I had to consider and not her. It was in the blood; it was in the life she had led, and in the life men like you and me had taught her to live. And it had to come out."

The muscles of Mr. Caruthers' face were moving, and beyond his control.

"She had every chance when she married me that a woman ever had," continued the older man. "It only depended on herself. I didn't try to make a housewife of her or a drudge. She had all the healthy excitement and all the money she wanted, and she had a home here ready for her whenever she was tired of traveling about and wished to settle down. And I was—and a husband that loved her as—she had everything. Everything that a man's whole thought and love and money could bring to her. And you know what she did.

"And after the divorce—and she was free to go where she pleased, and to live as she pleased, without bringing disgrace on a husband who honestly loved her—I swore to my God that I would never see her nor her child again. And I never saw her again, not even when she died. I loved the mother, and she deceived me and disgraced me and broke my heart, and I only wish she had killed me; and I was beginning to love her child, and I vowed she should not live to trick me, too. I had suffered as no man I know had suffered; in a way a boy like you cannot understand, and that no one can understand who has not gone to hell and been forced to live after it. And was I to go through that again? Was I to love and care for and worship this child, and have her grow up with all her mother's vanity and animal nature, and have her turn on me some day and show me that what is bred in the bone must tell, and that I was a fool again—a pitiful, fond fool? I could not trust her. I can never trust any woman or child again, and least of all that woman's child. She is as dead to me as though she were buried with her mother, and it is nothing to me what she is or what her life is. I know in time what it will be. She has begun earlier than I supposed, that is all; but she is nothing to me." The man stopped and turned his back to Van Bibber and hid his head in his hands, with his elbows on the mantelpiece. "I care too much," he said. "I cannot let it mean anything to me; when I do care, it means so much more to me than to other men. They may pretend to laugh and to forget and to outgrow it, but it is not so with me. It means too much." He took a quick stride towards one of the armchairs, and threw himself into it. "Why, man," he cried, "I loved that child's mother to the day of her death. I loved that woman then, and, God help me! I love that woman still."

He covered his face with his hands, and sat leaning forward and breathing heavily as he rocked himself to and fro. Van Bibber still stood looking gravely out at the lights that picketed the black surface of the city. He was to all appearances as unmoved by the outburst of feeling into which the older man had been surprised as though it had been something in a play. There was an unbroken silence for a moment, and then it was Van Bibber who was the first to speak.

"I came here, as you say, on impulse," he said; "but I am glad I came, for I have your decisive answer now about the little girl. I have been thinking," he continued, slowly, "since you have been speaking, and before, when I first saw her dancing in front of the footlights, when I did not know who she was, that I could give up a horse or two, if necessary, and support this child instead. Children are worth more than horses, and a man who saves a soul, as it says"—he flushed slightly, and looked up with a hesitating, deprecatory smile—"somewhere, wipes out a multitude of sins. And it may be I'd like to try and get rid of some of mine. I know just where to send her; I know the very place. It's down in Evergreen Bay, on Long Island. They are tenants of mine there, and very nice farm sort of people, who will be very good to her. They wouldn't know anything about her, and she'd forget what little she knows of this present life very soon, and grow up with the other children to be one of them; and then, when she gets older and becomes a young lady, she could go to some school—but that's a bit too far ahead to plan for the present; but that's what I am going to do, though," said the young man, confidently, and as though speaking to himself. "That theatrical boarding-house person could be bought off easily enough," he went on, quickly, "and Lester won't mind letting her go if I ask it, and—and that's what I'll do. As you say, it's a good deal of an experiment, but I think I'll run the risk."

He walked quickly to the door and disappeared in the hall, and then came back, kicking the door open as he returned, and holding the child in his arms.

"This is she," he said, quietly. He did not look at or notice the father, but stood with the child asleep in the bend of his left arm, gazing down at her. "This is she," he repeated; "this is your child."

There was something cold and satisfied in Van Bibber's tone and manner, as though he were congratulating himself upon the engaging of a new groom; something that placed the father entirely outside of it. He might have been a disinterested looker-on.

"She will need to be fed a bit," Van Bibber ran on, cheerfully. "They did not treat her very well, I fancy. She is thin and peaked and tired-looking." He drew up

(Continued on Page 14.)

Devil Is Duped in This New Version of "Faust"

Famous legend receives startlingly modern treatment in libretto of new opera by Ferruccio Busoni—Marguerite episode over and forgotten before curtain rises — When Mephistopheles comes to seize Faust's soul, he finds only an empty body —Immortality not personal, but in one's children :: ::



He sees, instead of the crucifix, the form of Helen of Troy.

GOUNOD'S "Faust," which is said to be sung more frequently than any other five operas, ends with the death of Marguerite and the rescue of her soul by a troop of angels, while Mephistopheles, dragging Faust with him, disappears in a fiery abyss.

But does this denouement exhaust the possibilities of the legend? Goethe thought not, and to the Marguerite episode added a second part. Boito agreed with him, and based the fourth act and the epilogue of his opera, "Mefistofele," upon this second part of Goethe's titanic drama. So also believes the eminent pianist and composer, Ferruccio Busoni, who is writing an opera, "Doktor Faust," in which the incident with Gretchen is already over and forgotten before the curtain rises.

Busoni's libretto has appeared in book form, according to recent advices from Berlin, to which city the Italian maestro has returned to take up the career which was interrupted by the war. His version of the Faust story is signalized by the invention of many novel incidents, and by the injection of a moral of twentieth century modernism. Busoni has played some of the music at his European concerts.

There are two prologues, the first of which is recited in verse before the curtain after a musical prelude symbolizing Easter Eve and the burgeoning of spring. In this preface Busoni sets forth the motives which guided him in creating the opera.

From earliest childhood, he confesses, he was haunted by a play in which the devil appeared, and from this seed the opera of "Doktor Faust" has gradually developed and ripened. He considered the three great heroes of legend who have come into closest contact with the unearthly—Merlin, the enchanter; Don Giovanni, who invites to supper the statue of a man whom he has murdered; and Dr. Johann Faustus. It was finally to the puppet-play of Faust that Busoni turned.

The composer proceeds to summarize his theory of music and the drama. The stage, he says, is a mirror; it must not be a distorting mirror, but a magic mirror.

The second prologue is placed in the study of Faust, Rector Magnificus of Wittenberg. The scholar and magician is in parlous plight. Creditors hound him; the priests are on his track for sorcery; the stake awaits him. He has already accomplished the betrayal of Marguerite, having needed no spirits from the vasty deep to aid him, and has forgotten the incident. But her brother, Valentine, is still alive—the fatal duel of Goethe and Gounod has been discarded—and still remembers. He is vengefully searching for the seducer of his sister.



Ferruccio Busino.

Wagner, the factotum, announces three students from Cracow, who present to Faust a volume, "Clavis Astartis Magica" ("Magic Key of Astarte"). They will take no pay for it; Faust shall reward them some day. They go. At midnight Faust, employing the spells revealed in the book, calls up a series of spirits, the seventh of whom is Mephistopheles, who offers to bargain for Faust's soul.

In the old legend, Faust demanded youth, sensual enjoyment and evil science. With Goethe, his request is for one fleeting instant of pleasure, so genuine that he will exclaim to the moment, "Ah, still delay, thou art so fair!" But with Busoni the demand is neither for youth, dissipation nor happiness. What this Faust exacts is freedom, genius and its pangs.

He still hesitates to strike the bargain, however, until a minion of the law knocks at the door to lead him before the inquisition. Mephistopheles executes for Faust his first murder, and he signs the contract as dawn breaks and the people outside sing "Gloria in Excelsis."

On this double prologue follows an intermezzo. The scene is in a cathedral. Valentine, in armor, kneels before an altar, and prays to the God of battle and vengeance that he may find his sister's k er. Faust and Mephistopheles are watching at the door. If the soldier turns and sees Faust one or the other must die. Mephistopheles takes on the semblance of a monk and kneels at Valentine's side. Has not the soldier something to confess before his hour comes?

Yet Valentine seems to recognize Mephistopheles as a devil. An officer and other soldiers enter, attack and slay Valentine on some old score. The monk, Mephistopheles, gives them his grotesque blessing, then looks at Faust, points to the corpse and adds up his account. The curtain falls.

Now begins the real play. To the court of the Duke of Parma on his wedding day Mephistopheles, as a herald, introduces the wonder-working magician, Dr. Faust. Invited to exhibit his art, he turns day into night, and shows the spectators three visions: First, Solomon and the Queen of Sheba, then Samson and Delilah, and lastly Salome and John the Baptist, beside whom is an executioner with a drawn sword.

Each pair of lovers seems to bear the features of Faust himself and the Duchess; the executioner resembles the Duke. The Duke is suspicious, but thanks Faust politely, and escorts his Duchess to the wedding feast. Mephistopheles warns Faust to make his escape, but he refuses to go alone.

The stage is empty for a moment; then the Duchess passes wildly across in pursuit of Faust. Suddenly it is daylight again, and Mephistopheles, now a court chaplain, breaks the news gently to the Duke that his consort has eloped. He suggests that as she and Faust went off into the air on fiery horses, it would be better to say nothing about it and look for another wife. The Duke of Ferrara is planning an attack on Parma. Why not marry his sister and prevent it?

The scene changes to Wittenberg. In a tavern students are discussing, with more or less frivolity, the Platonic theory of ideas. They turn to Faust for his opinion. "Nothing has ever been proved and nothing ever can be proved," he says. These words are the underlying theme of the drama. Faust begins to speak of Martin Luther, but is interrupted by a general quarrel between Protestant and Catholic students. This settles into agreement, in German and Latin, on the merits of wine, women and song.

Faust recalls his adventure with the Duchess of Parma, and is in the middle of the story when Mephistopheles, a dust-spattered courier, rushes in. The Duchess is dead and buried, he says, and sends to Faust as a remembrance the dead body of a new-born child, which he flings at Faust's feet.

The students fall upon Mephistopheles. Why take it so tragically? he asks; it is only a bundle of straw. He sets fire to it. The students flee in terror; Faust is horrified. He shall possess something finer than the Duchess, Mephistopheles promises; and in the column of smoke appears the celestial figure of Helen of Troy.

Faust pursues her in a sort of slow dance until, just as he would seize her, she vanishes. In the background loom up three black figures—the students from Cracow. They demand the book, but Faust has destroyed it. They warn him that at midnight his hour will come. "The hour of my perfection," he answers, and points them to the door. They vanish.

The last scene represents a street in Wittenberg, with an entrance to the cathedral and a great crucifix on the wall. Wagner enters. He has become Rector Magnificus in succession to Faust. Students congratulate him upon his inaugural address. Faust? Ah, well, he was rather a seer of visions than a man of sound learning, and in private life—God help us! And so good-night, gentlemen! A watchman passes, and the students run off, singing in chorus.

Faust enters and looks at the house which was once his own. A beggar-woman is sitting on the step; he will give her his last coin, in the hope that a good deed may bring healing to his soul. She rises—it is the Duchess—and holds out to him her child. He takes it and she vanishes. He turns to the cathedral door to go in and pray. The specter of Valentine, in armor, bars the way. But Faust is still master of the spirits of evil, and the ghost disappears.

Faust kneels before the crucifix, but can find no words in which to pray. The watchman comes up behind him. Faust raises his head, and, by the light of the watchman's lantern, sees, instead of the crucifix, the form of Helen. Is there no grace?

But Faust rises to his feet; he feels new strength, a supernatural power. He lays the body of the child on the ground, covers it with a cloak, draws a magic circle round it, and stands in the middle. The child shall continue his existence, shall fulfill what he has left undone; thus Faust survives forever—Faust, the eternal will.

He falls dead. The watchman proclaims midnight, and the dead child, metamorphosed into a naked youth, springs from the ground with a budding branch in his hand, and strides quickly over the snow into the night. The watchman—it is Mephistopheles—holds his lantern over the body of Faust. He hoists the corpse on his shoulder and slowly carries it away.

With even so sketchy a resume as this, it will be recognized that Busoni looks at the Faust myth from an entirely new point of view. In the first form of the legend—embodied during the rivalry of the Reformation and Renaissance—Faust's crime was in preferring earthly science to the sacred revelations of religion; that alone was sufficient to damn him to eternal fire. This conception underlay Christopher Marlowe's "Tragical History of Dr. Faustus," which marked the

(Continued on Page 14.)

ONE TEN-BILLIONTH OF AN ATMOSPHERE

IN AN ordinary electric light bulb there is as nearly a vacuum as a suction pump can produce; but in such bulbs as those used for X-ray work and high-power radio transmisson the vacuum must be far more nearly perfect. L. A. Hawkins describes in Science and Invention (New York) how these high vacuums are obtained.

"Many types of pumps have been designed to produce a specially high vacuum," he writes, "but the crowning triumph in their construction was reached when Dr. Irving Langmuir devised his mercury vapor mechanism, since come to be known as the Langmuir condensation pump.

"This device is not only the most rapid of all high vacuum pumps, but it also will produce the highest vacuum yet attained by man.

"It came into being as the result of efforts to get higher and higher vacuums for the purpose of research and to obtain this condition quickly. The pump, in spite of its remarkable effectiveness, is simplicity itself in operation. It has no moving mechanical parts. A stream of mercury vapor, produced by a small electric boiler, and moving at high velocity, entraps and sweeps along with it the air or gas molecules from the vessel undergoing exhaustion and delivers them to the rough pump, which ejects them into the air, while the mercury vapor itself is condensed and flows back into the little boiler.

"Like most tools of science, the Langmuir condensation pump has found a field of great practical utility. All the Coolidge tubes, which have revolutionized X-ray practice, and all the high-power radio tubes, or pliotrons, as they are called, which have made long-distance wireless telephony practicable, are exhausted by this pump.

"Its speed has been stated in this way—it will reduce the pressure in a 1-liter vessel (approximately 1 quart) from 100 microns (approximately 1-10,000 atmosphere) to 1-100 micron (approximately 1-100,000,000 atmosphere) in two seconds.

"As for the degree of vacuum which may readily be obtained with the Langmuir pump the physicist would say—better than a ten-thousandth of micron. This can be expressed approximately at 1-10,000,000,000 atmosphere; but, even so, the statement lacks vividness, so let us try in this way:

"First, to get an idea of what atmospheric pressure means in terms of molecules, suppose each molecule of air enlarged to the size of a fine grain of sea sand, or 1-100th of an inch in diameter. How big a beach could be made from the sand corresponding to the contents of a cubic inch of air at atmospheric pressure? It would make a beach extending from New York to San Francisco 1000 feet wide and over 10 feet deep. Had it been on such a beach as this that Alice's friends were strolling when the walrus put his hypothetical question of seven maids with seven mops sweeping for half a year, there could have been no doubt in the carpenter's mind of the futility of their superstitious efforts. And yet, by the aid of the Langmuir pump, assuming the sand were air again, that magnificent beach could, in a few minutes, be reduced to an almost invisible line only two grains broad and one grain deep."

HER FIRST APPEARANCE

(Continued From Page 12)

the loose sleeve of her jacket, and showed the bare forearm to the light. He put his thumb and little finger about it, and closed them on it, gently. "It is very thin," he said. "And under her eyes, if it were not for the paint," he went on, mercilessly, "you could see how deep the lines are. This red spot on her cheek," he said, gravely, "is where Miss Vane kissed her tonight, and this is where Alma Stanley kissed her, and that Lee girl. You have heard of them, perhaps. They will never kiss her again. She is going to grow up to be a sweet, fine, beautiful woman—are you not?" he said, gently drawing the child higher up on his shoulder, until her face touched his, and still keeping his eyes from the face of the elder man. "She does not look like her mother," he said. "She has her father's auburn hair and straight nose and finer-cut lips and chin. She looks very much like her father. It seems a pity," he added, abruptly. "She will grow up," he went on, "without knowing him, or who he is—or was, if he should die. She will never speak with him, or see him, or take his hand. She may pass him some day on the street and will not know him, and he will not know her, but she will grow to be very fond of and to be very grateful to the simple, kind-hearted old people who will have cared for her when she was a little girl."

The child in his arms stirred, shivered slightly, and awoke. The two men watched her breathlessly, with silent intentness. She raised her head and stared around the unfamiliar room doubtfully, then turned to where her father stood, looking at him a moment, and passed him by; and then, looking up into Van Bibber's face, recognized him, and gave a gentle, sleepy smile, and, with a sigh of content and confidence, drew her arm up closer around his neck, and let her head fall back upon his breast.

The father sprang to his feet with a quick, jealous gasp of pain. "Give her to me!" he said, fierce, under his breath, snatching her out of Van Bibber's arms. "She is mine; give her to me!"

Van Bibber closed the door gently behind him, and went jumping down the winding stairs of the Berkeley three steps at a time.

An hour later, when the English servant came to his master's door, he found him still awake and sitting in the dark by the open window, holding something in his arms and looking out over the sleeping city.

"James," he said, "you can make up a place for me here on the lounge. Miss Caruthers, my daughter, will sleep in my room tonight."

(Copyright.)

Miniature Carvings Made by St. Louisan

(Continued From Page 5)

pleted assembling his little vessel inside the bottle, because, as he says, "it was too easy."

Another thing he did was to produce a "home-made" music roll for the player piano at their home. It was done, not as an experiment, but because he could not obtain the roll for an old song of which his mother was fond and which she wanted to add to their collection of music rolls. At the music store they told him that the song, published some 25 years ago, never had been reproduced on a roll and never would be.

"We'll see about that," said Carpenter.

Returning home, he mystified the neighborhood druggist by purchasing "5 cents' worth of wrapping paper." Then, with the same little pocket knife, he went to work. (Carpenter does not know anything about music, except for a few mandolin lessons, taken when he was a boy.) First, the tough, light-blue paper was cut the exact width of an ordinary music roll. Then he numbered all the white and black keys on the piano and, one by one, picked out the notes on the printed score.

"It was purely a mechanical job," he explained. "All I had to do was to locate the position of each printed note on the keyboard, which, of course, showed me where the cut should be made in the roll. And the time value of each note as printed on the score determined the length of the cut.. It was tedious work, but not difficult."

The roll plays very well, except during a brief and startling passage near the middle, where, as Carpenter explains, "the knife slipped." He plans to make another and unblemished roll some day. When he had finished the first roll, he took it to the music store where he had tried to make his purchase. A clerk examined the roll, tried it and asked where he had gotten it.

"I made it myself," said Carpenter.

"You did not," replied the clerk, and couldn't be convinced.

Another bit of his handiwork is a music cabinet, made of different colored woods and with a handsomely inlaid top containing 384 pieces. All the inlay work was done with the same pocket knife, even some fairly long and straight pieces, which look as though they had been finished with a plane. Once the top had been glued together, Carpenter used sandpaper to smooth it off before being varnished.

The only "hobby" which ever has added anything to Carpenter's income is the little job printing shop in his backyard, where for several years he has done job work for people in the neighborhood. He is 36 years old, single and resides with his mother, Mrs. Mary A. Carpenter.

Carpenter now is planning to build a curio cabinet, with glass doors, behind which his ivory figures may be safely displayed. So fragile are they that at present he must keep them put away in a drawer, wrapped in cotton batting.

The Sinister Record of Mail Pouch Robberies

(Continued From Page 3)

to be shown. The assumption is that it may cost the lives of some mail employes and some bandits, but eventually it is expected to discourage the robbers.

The care with which plans must be laid for such a coup as that at the Dearborn street station in Chicago and the time required for the development of the details, rather precludes the idea of any system of robbery directed from afar. It certainly shuts out the likelihood that the Chicago bandits jumped by train to Cincinnati and there committed that crime also, all within 24 hours.

Take such a crime as the Chicago affair was and let us construct a tenable theory to explain how it was organized. A young man working in the Federal reserve bank or the postoffice sees that the bank is making regular shipments of large amounts of currency to distant points. He probably observed that the bank sends out the currency to a given branch at certain intervals at a certain hour of the day and in a special manner. Let us assume him to be already corrupted and with acquaintances among criminals; then his course is decided. He takes some of his forbidden associates into his confidence and the job is planned. But the young man may be upright and merely foolish. He may simply talk of the huge shipments of money and bonds. Someone with more evil designs may hear what he has to say, get information from him by the exercise of a little tact and persuasion, or definitely corrupt the young employe by taking him into a scheme. The rest is simplicity itself.

Or the mainspring of the plan need be no more than a driver of a mail truck. Postal and bank officials often believe they are discreet in the moving of money when, in fact, they betray themselves every time by their preoccupation and the care they take in the handling of valuables. Such precautions are no doubt necessary, but they are always certain to make the postal employes aware that something unusual is being done. A truck driver is likely to see that something of special value is about to be intrusted to him. He makes certain of the identity of the bag. A telephone call summons confederates.

It is apparent that these crimes are simply and directly executed. The place to look for the guilty persons is at the focus of the crime, not in jail or in the mythical region inhabited by some national director of this sort of robbery.

Devil Is Duped in This New Version of "Faust"

(Continued From Page 13)

earliest dramatic treatment of the legend.

Lessing was the first to recognize that Faust's thirst for knowledge might be a virtue instead of a sin; he even sketched a play in which the scholar is saved. With Goethe also the magician finds salvation, but through philanthropy, the love of mankind, in which the philosophers of Voltaire's time believed they had found the sum of all virtues.

To Busoni's Faust all the rewards yearned for in previous versions became nothing more than chimeras—youth, happiness, personal fame, earthly pleasures. One is survived merely by the children of one's body—this is the only immortality, the sole hope.

And Mephistopheles, bearing away the body—has he not the air of a person cheated in a bargain? He has worked and toiled to gain Faust's immortal soul—and behold! when he comes to collect, no such thing exists; he is left holding a useless and empty corpse. It looks very much as if the devil had been duped.

Busoni, who appeared in a piano recital in St. Louis several years ago, has written other operas. His "Die Brautwahl," composed in 1913, after a tale by E. T. H. Hoffman, has been called an admirable piece of work in the comic romantic vein. Two short operas, "Arlecchino" and "Turandot," were recently produced at Zurich and are to be given this spring in Berlin.

The Days When Pitchers Threw Underhand

(Continued From Page 4)

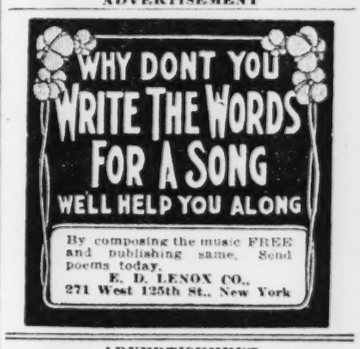
ball. Pitching distance was extended to 60 feet and the rule that compelled the pitcher to keep his right foot stationary while delivering the ball was changed. The pitcher of today has seven chances with the batter—four balls and three strikes. My first recollections of baseball are that the pitcher had 12 chances—nine balls and three strikes. Some time in the '80s the strikes were increased to four. The next move was to cut down the pitcher's chances to seven balls, and then came the present rule of four balls and three strikes."

Baseball in one form or another has been played in the United States for more than three-quarters of a century. It is the game of the people and the most popular of American sports.

"What if professional baseball were to get a serious black eye?" I suggested.

"Huh!" grunted Connell. "Do you know what would happen? The kids on the back lot would still play ball and the game would come back in the natural order."

ADVERTISEMENT



ADVERTISEMENT

Don't Wear a Truss



BROOKS' APPLIANCE, the modern scientific invention, the wonderful new discovery that relieves rupture, will be sent on trial. No obnoxious springs or pads. Has automatic Air Cushions. Binds and draws the broken parts together as you would a broken limb. No salves. No lies. Durable, cheap. **Sent on trial to prove it.** Protected by U. S. patents. Catalogue and measure blanks mailed free. Send name and address today.

C. E. BROOKS, 760J State Street, Marshall, Mich

WEBSTER—MAN'S MAN

(Continued From Page 11)

American young man. At mention of the beloved word he glanced down at her pleasurably.

"Thank you," he said. "I'm glad you got around to it finally. Those that love me always call me Bill."

"You called me Dolores."

"I move we make it unanimous. I'm a foe to formality."

"Second the motion, Bill. So am I—when I care to be—and in our case your formality is spoiling our comradeship. And now, with reference to the extraordinary Senor Webster"——

"Why, the poor old horse has been down with ptomaine poisoning. They carried him off the train at St. Louis and stood him on his head and pumped him out and just did manage to cancel his order for a new tombstone. He says he's feeding regularly again and has booked passage on La Estrellita, so we can look for him on the next steamer arriving."

"Oh, the poor fellow!" Dolores murmured—so fervently that Billy was on the point of hurling his heart at her feet on the instant.

The thousand dollars Webster had cabled Billy "for a road-stake" had been dwindling rapidly under the stimulus of one continuous opportunity to spend the same in a quarter where it was calculated to bring the most joy. The pleasures of the Sobrantean capital were not such that the average Yankee citizen might be inspired to prefer them with any degree of enthusiasm, but such as they were, Dolores Ruey had them all. In a country where the line between pure blood and mixed is drawn so strictly as it is in Sobrante, Billy Geary was, of course, a social impossibility. He was a Caucasian who would shake hands and have a drink with a gentleman whose nails showed blue at the bases, for all his white skin—and in the limited upper-class circles of Buenaventura, where none but pure-bred descendants of pure-bred Castilians intermingled, the man or woman who failed, however slightly, to remember at all times that he was white, was distinctly persona non grata.

The first time Billy appeared in public riding in the same victoria with Mother Jenks and Dolores, therefore, he was fully aware that for the future Dolores Ruey was, like himself, socially defunct in Sobrante. However, he did not care, for he had a sneaking suspicion Dolores was as indifferent as he; in fact, he took a savage delight in the knowledge that the girl would be proscribed, for with Dolores cut off from all other society, she must, of necessity, turn to him throughout her visit. So, up to the night La Estrellita, with John Stuart Webster on board, dropped anchor on the quarantine ground, Mr. Geary was the unflagging ballyhoo for a personally conducted tour of Dolores Ruey's native land within a radius of 15 miles about Buenaventura. He was absolutely bogged in the quagmire of his first love affair, but until his mining concession should amply justify an avowal of his passion, an instinctive sense of the eternal fitness of things reminded Billy of the old proverb that a closed mouth catches no flies. And in the meantime (such is the optimism of youth) he decided there was no need for worry, for when a girl calls a fellow Bill, when she tells him he's a scout and doesn't care a whoop for any society except him—caramba! It's great!

A wireless from Webster warned Billy of the former's imminent arrival. Just before sunset Billy and Dolores, riding along the Malecon, sighted a blur of smoke far out to sea—a blur that grew and grew until they could make out the graceful white hull of La Estrellita, before the swift tropic night descended and the lights of the great vessel shimmered across the harbor.

"Too late to clear quarantine tonight," Billy mourned, as he and Dolores rode back to her hotel. "All the same, I'm going to borrow the launch of my good friend Leber and his protege, Don Juan Cafetero, and go out to the steamer tonight. I can heave to a little way from the steamer and welcome the old rascal, anyhow; he'll be expecting me to do that, and I wouldn't disappoint him for a farm."

Fortunately, good little Leber consented to Billy's request, and Don Juan Cafetero was sober enough to turn the engine over and run the launch. From the deck of the steamer Webster, smoking his post-prandial cigar, caught sight of the launch's red and green sidelights chugging through the inky blackness; as the little craft slid up to within a cable's length of the steamer and hove to, something told Webster that Billy Geary would soon be paging him. He edged over to the rail.

"That you, Bill?" he shouted.

"Hey! Jack, old pal!" Billy's delighted voice answered him.

"I knew you'd come, Billy boy."

"I knew you'd know it, Johnny. Can't come aboard, you know, until the ship clears, but I can lie off here and say hello. How is your internal mechanism?"

"Grand. I've got the world by the tail on a down-hill haul once more, son. However, your query reminds me I haven't taken the medicine the doctor warned me to take after meals for a couple of weeks. Wait a minute, Bill, until I go to my stateroom and do my duty by my stomach."

For 10 minutes Billy and Don Juan Cafetero bobbed about in the launch; then a stentorian voice shouted from the steamer: "Hey, you! In the launch, there! Not so close! Back off!"

Don Juan kicked the launch back 50 feet. "That will do!" the voice called again.

"Hello!" Billy soliloquized. "That's Jack Webster's voice. I've heard him bossing a gang of miners too often not to recognize that note of command. Wonder what he's up to. I thought he acted strangely—preferring medicine to me the minute I hailed him!"

While he was considering the matter, a voice behind him said, very softly and indistinctly, like a man with a harelip:

"Mr. Geary, will you be good enough to back your launch a couple of hundred feet? When I'm certain I can't be seen from the steamer, I'll come aboard."

Billy turned, and in the dim light of his binnacle lamp observed a beautiful pair of white hands grasping the gunwale on the starboard quarter. He peered over and made out the head and shoulders of a man.

"All right," he replied in a low voice. "Hang where you are and you'll be clear of the propeller."

He signaled Don Juan, who backed swiftly away, while Billy doused the binnacle lamp.

"That'll do," the thick voice said presently. "Bear a hand, friend, and I'll climb over."

He came, as naked as Mercury, sprawled on his belly in the cockpit, opened his mouth, spat out a compact little roll of tinfoil, opened it and drew out a ball of paper, which he flattened out on the floor of the cockpit and handed up to Billy.

"Thank you," he said, very courteously and distinctly now. "My credentials, Mr. Geary, if you please."

Billy relighted the lamp and read:

"Dear Billy: I don't know the bearer from Adam's off ox; all I know about him is that he has all the outward marks of a gentleman, the courage of a bearcat, a sense of humor and a head for which the Presidente of Sobrante will gladly pay a considerable number of pesos oro. Don't give up the head, because I like it and we do not need the money—yet. Take him ashore without anybody knowing it; hide him, clothe him, feed him—then forget all about him. Ever thine,

"J. S. WEBSTER."

"Kick the boat ahead again, Cafferty," Billy ordered, quietly. He turned to the late arrival. "Mr. Man, your credentials are all in apple-pie order. Do you happen to know this bay is swarming with man-eating sharks?"

The man raised a fine, strong, youthful face and grinned at him. "Hobson's choice, Mr. Geary," he replied. "Afloat or ashore, the sharks are after me. Sir, I am your debtor." He crawled into the cabin and stretched out on the settee as John Stuart Webster's voice came floating across the dark waters.

"Hey, Billy!"

"Hey, yourself!"

"Everything well with you, Billy?"

"All is lovely, Jack, and the goose honks high. By the way, that friend of yours called with his letter of introduction. I took care of him."

"Thanks. I suppose you'll call for me in that launch tomorrow morning?"

"Surest thing you know, Jack. Good night, old top."

"Good night, Billy. See you in the morning."

Don Juan Cafetero swung the launch and headed back for the city. At Leber's little dock Billy stepped ashore, while Don Juan backed out into the dark bay again in order to avoid inquisitive visitors. Billy hastened to El Bueno Amigo and returned presently with a bundle of clothes; at an agreed signal Don Juan kicked the launch into the dock again and Billy went aboard.

"Hat, shirt, necktie, duck suit, white socks and shoes," he whispered. "Climb into them, stranger."

Once more the launch backed out in the bay, where Webster's protege dressed at his leisure, and Billy handed Don Juan a couple of pesos.

"Remember, John," he cautioned the bibulous one as they tied up for the night, "nothing unusual happened tonight."

"Divil a thing, Misther Geary. Thank you, sor," the Gaelic wreck replied blithely and disappeared in the darkness, leaving Billy to guide the stranger to El Bueno Amigo, where he was taken into the confidence of Mother Jenks, and, on Billy's guarantee of the board bill, furnished with a room and left to his own devices.

* * * * * * * *

John Stuart Webster came down the gangplank into Leber's launch hard on the heels of the port doctor.

"You young horsethief," he cried, affectionately. "I believe it's the custom down this way for men to kiss each other. We'll dispense with that, but by"—— He folded Billy in a paternal embrace, then held him at arm's length and looked him over.

"Lord, son," he said, "you're as thin as a snake. I'll have to feed you up."

As they sped toward the landing place, he looked Billy over once more. "I have it," he declared. "You need a change of climate to get rid of that malaria. Just show me this little old mining claim of yours, Bill, and then hike for God's country. Three months up there will put you right again, and by the time you get back, we'll be about ready to weigh the first clean-up."

Billy shook his head. "I'd like to mighty well, Jack," he replied, "but I just can't."

"Huh! I suppose you don't think I'm equal to the task of straightening out this concession of yours and making a hummer out of it, eh?"

The young fellow looked across at him sheepishly. "Mine?" he jeered. "Who's talking about a mine? I'm thinking of a girl!"

"Oh!"

"Some girl, Johnny."

"I hope she's not some parrakeet," Webster bantered. "Have you looked up her pedigree?"

"Ah-h-h!" Billy spat over the side in sheer disgust. "This is an American girl—born here, but white—raised in U. S. A. I've only known her three weeks, but—ah!" And Billy kissed his hand into space.

"Well, I'm glad I find you so happy, boy. I suppose you're going to let your old Jack-partner give her the once-over and render his report before you make the fatal leap—eh?"

"Sure! I want you to meet her. I've been telling her all about you, and she's crazy to meet you."

"Good news! I had a good friend once—twice—three times—and lost him every time. Wives get so suspicious of their husbands' single friends, you know, so I hope I make a hit with your heart's desire, Billy. When do you pull off the wedding?"

"Oh," said Billy, "that's premature, Jack. I haven't asked her. How could I, until I'm able to support her?"

"Look here, son," Webster replied, "don't you go to work and be the kind of fool I was. You get married and take a chance. If you do, you'll have a son sprouting into manhood when you're as old as I. A man ought to marry young, Bill. Hang the odds. I know what's good for you."

At the hotel, while Webster shaved and arrayed himself in an immaculate white duck suit, with a broad black silk belt, duck shoes and a panama hat, Billy sent a note to Dolores, apprising her that John Stuart Webster had arrived—and would she be good enough to receive them?

Miss Ruey would be that gracious. She was waiting for them in the veranda just off the patio, outwardly calm, but inwardly a foment of conflicting emotions. As they approached she affected not to see them and, turning, glanced in the opposite direction; nor did she move her head until Billy's voice, speaking at her elbow, said:

"Well, Dolores, here's my old Jack-partner, waiting to be introduced. Jack, permit me to present Miss Dolores Ruey."

She turned her face and rose graciously, marking with secret triumph the light of recognition that leaped to his eyes, hovered there the hundredth part of a second and departed, leaving those keen, quizzical blue orbs appraising her in the most natural manner imaginable. Webster bowed.

"It is a great happiness to meet you, Miss Ruey," he said, gravely.

Dolores gave him her hand. "You have doubtless forgotten, Mr. Webster, but I think we have met before."

"Indeed!" John Stuart Webster murmured interestedly. "So stupid of me not to remember. Where did we meet?"

"He has a profound sense of humor," she soliloquized. "He's going to force me into the open. Oh, dear, I'm helpless." Aloud she said: "On the train in Death Valley last month, Mr. Webster. You came aboard with whiskers."

Webster shook his head, slowly, as if mystified. "I fear you're mistaken, Miss Ruey. I cannot recall the meeting, and if I ever wore whiskers, no human being would be able to recognize me without them. Besides, I wasn't on the train in Death Valley last month. I was in Denver—so you must have met some other Mr. Webster."

She flushed furiously. "I didn't think I could be mistaken," she answered, a trifle coldly.

"It is my misfortune that you were," he replied graciously. "Certainly, had we met at that time, I should not have failed to recognize you now. Somehow, Miss Ruey, I never have any luck."

She was completely outgeneraled, and, having the good sense to realize it, submitted gracefully. "He's perfectly horrible," she told herself, "but at least he can lie like a gentleman—and I always did like that kind of man."

So they chatted on the veranda until luncheon was announced and Dolores left them to go to her room.

"Well?" Billy queried the moment she was out of earshot. "What do you think, Johnny?"

"I think," said John Stuart Webster, slowly, "that you're a good picker, Bill. She's my ideal of a fine young woman, and my advice to you is to marry her. I'll grub-stake you. Bill, this stiff collar is choking me; I wish you'd wait here while I go to my room and rustle up a soft one."

In the privacy of his room John Stuart Webster sat down on his bed and held his head in his hands, for he had just received a blow in the solar plexus and was still groggy; there was an ache in his head, and the quizzical light had faded from his eyes. Presently, however, he pulled himself together and approaching the mirror looked long at his weather-beaten countenance.

"Too old," he murmured, "too old to be dreaming dreams."

He changed to a soft collar, and when he descended to the patio to join Billy once more he was, to all outward appearance, his usual unperturbed self, for his was one of those rare natures that can derive a certain comfort from the misery of self-sacrifice—and in that five minutes alone in his room, John Stuart Webster had wrestled with the tragedy of his life and won.

He had resolved to give Billy the right of way on the highway to happiness.

(Copyright.)

(To Be Continued in Next Sunday's Post-Dispatch Magazine.)

Sketches of St. Louis Children, by Clara Tice, as She Saw Them at Dancing Class



THESE lively little figures, palpitant with youth and movement, are of St. Louis children at a dancing class. They were made recently by Miss Clara Tice, the New York artist, while on a visit here. Her work with its curious atmosphere of energy and action, has frequently appeared in Vanity Fair and other Eastern publications. A touch of satire is not entirely lacking, even in these brush impressions of young dancing students. All of Miss Tice's figures are decidedly alive and the law of gravitation does not worry them much.